

# National Accounts Statistics: Analysis of Main Aggregates, 2015

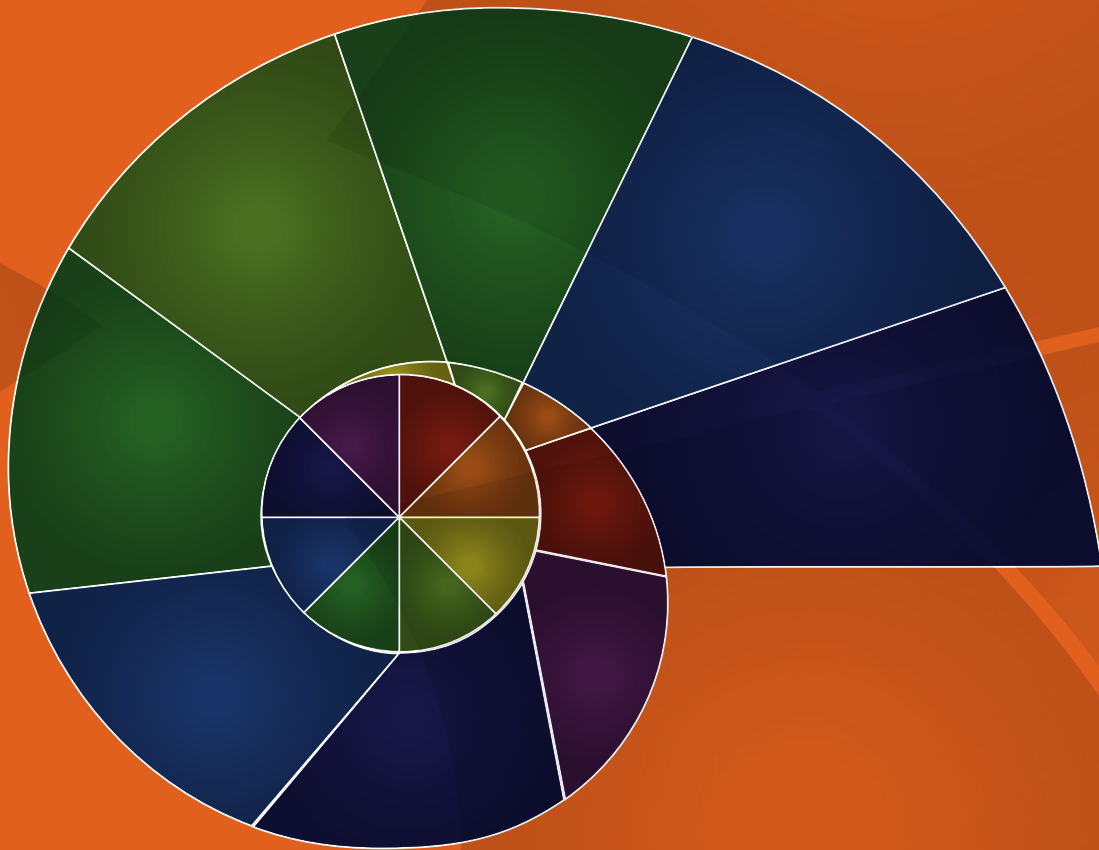



**Department of Economic and Social Affairs**  
Statistics Division

# **National Accounts Statistics: Analysis of Main Aggregates, 2015**



**United Nations**  
**New York, 2017**

The Department of Economic and Social Affairs of the United Nations Secretariat is a vital interface between global policies in the economic, social and environmental spheres and national action. The Department works in three main interlinked areas: (i) it compiles, generates and analyses a wide range of economic, social and environmental data and information on which States Members of the United Nations draw to review common problems and to take stock of policy options; (ii) it facilitates the negotiations of Member States in many intergovernmental bodies on joint courses of action to address ongoing or emerging global challenges; and (iii) it advises interested Governments on the ways and means of translating policy frameworks developed in United Nations conferences and summits into programmes at the country level and, through technical assistance, helps build national capacities.

#### NOTE

Symbols of United Nations documents are composed of capital letters combined with figures. Mention of such a symbol indicates reference to a United Nations document. The first 14 editions of this publication were issued without series symbols.

The designations employed and the presentation of material in this publication do not imply the expression of any opinion whatsoever on the part of the Secretariat of the United Nations concerning the legal status of any country, territory, city or area, or of its authorities, or concerning the delimitation of its frontiers or boundaries.

Where the designation “country” appears in the headings of tables, it covers countries, territories, or areas.

ST/ESA/STAT/SER.X/57

UNITED NATIONS PUBLICATION

Sales No. E.17.XVII.8 H

ISBN 978-92-1-161619-4

eISBN 978-92-1-060081-1

Enquiries should be directed to:

SALES SECTION

UNITED NATIONS

NEW YORK, NY 10017

E-mail: [publications@un.org](mailto:publications@un.org)

Internet: <http://www.un.org/Pubs>

Copyright © United Nations, 2017

All rights reserved

# CONTENTS

	<b>Page</b>
<b>I. INTRODUCTION</b>	
A. Background.....	1
B. System of National Accounts.....	1
C. Scope of publication .....	1
D. Collection of data.....	2
E. Comparability of the national estimates.....	2
F. Nomenclature.....	2
G. Country coverage.....	3
H. Country groupings .....	3
I. Revisions.....	5
J. Symbols and data display.....	5
K. General information.....	5
<b>II. ESTIMATION METHODS</b>	
A. Background.....	6
B. Data sources for estimation in national currency.....	6
C. Backcasting of official data .....	7
D. Estimation based on sources other than official data .....	7
E. Conversion to United States Dollars.....	8
F. Conversion to 2005 prices .....	9
G. Economic and regional aggregates .....	9
H. Data quality.....	9
<b>III. ANALYTICAL TABLES</b>	
<b>A. ESTIMATES OF MAIN NATIONAL ACCOUNTS AGGREGATES AT CURRENT PRICES</b>	
Description of analysis in Table 1A and Table 1B .....	13

Table 1.A.	Estimates of gross domestic product in United States dollars by major area, region and country .....	15
Table 1.B.	Estimates of per capita gross domestic product in United States dollars by major area, region and country.....	21
<b>B. PERCENTAGE DISTRIBUTION OF MAIN NATIONAL ACCOUNTS AGGREGATES AT CURRENT PRICES: INDIVIDUAL COUNTRIES OR AREAS</b>		
	Description of analysis in Tables 2 and 3 .....	29
Table 2.	Gross domestic product by type of expenditure: Individual countries or areas.....	31
Table 3.	Gross value added by kind of economic activity: Individual countries or areas .....	95
<b>C. GROWTH RATES OF MAIN NATIONAL ACCOUNTS AGGREGATES AT CONSTANT 2005 PRICES</b>		
	Description of analysis in Tables 4, 5 and 6 .....	203
Table 4.	Average rate of growth of gross domestic product by major area, region and country.....	207
Table 5.A.	Average rate of growth of gross domestic product by type of expenditure -Household final consumption expenditure .....	213
Table 5.B.	Average rate of growth of gross domestic product by type of expenditure - General government final consumption expenditure.....	219
Table 5.C.	Average rate of growth of gross domestic product by type of expenditure - Gross fixed capital formation.....	225
Table 5.D.	Average rate of growth of gross domestic product by type of expenditure - Exports of goods and services.....	231
Table 5.E.	Average rate of growth of gross domestic product by type of expenditure - Imports of goods and services.....	237
Table 6.A.	Average rate of growth of gross domestic product by kind of economic activity - Agriculture, hunting, forestry and fishing .....	243
Table 6.B.	Average rate of growth of gross domestic product by kind of economic activity - Mining, manufacturing and utilities.....	249
Table 6.C.	Average rate of growth of gross domestic product by kind of economic activity - Manufacturing.....	255
Table 6.D.	Average rate of growth of gross domestic product by kind of economic activity - Construction ...	261
Table 6.E.	Average rate of growth of gross domestic product by kind of economic activity - Wholesale and retail trade, restaurants and hotels .....	267
Table 6.F.	Average rate of growth of gross domestic product by kind of economic activity - Transport, storage and communication.....	273

Table 6.G.	Average rate of growth of gross domestic product by kind of economic activity - Other activities .....	279
------------	--	-----

**D. IMPLICIT PRICE DEFLATORS OF GROSS DOMESTIC PRODUCT: INDIVIDUAL COUNTRIES OR AREAS (INDEX NUMBERS 2005=100)**

Description of analysis in Table 7 .....	287
--	-----

Table 7.	Implicit price deflators of gross domestic product in United States dollars and in national currency.....	289
----------	---	-----





# I. INTRODUCTION

## A. BACKGROUND

1. This is the forty-sixth issue of *National Accounts Statistics: Analysis of Main Aggregates*<sup>1,2</sup> presenting a series of analytical national accounts tables for more than 200 countries and areas of the world. Like the previous issues, it has been prepared by the Statistics Division of the Department for Economic and Social Affairs of the United Nations Secretariat with the generous co-operation of national statistical offices. It is issued in accordance with the recommendation of the Statistical Commission at its first session<sup>3</sup> that the Statistics Division should publish regularly the most recent available data on national accounts for as many countries and areas as possible.

2. This publication presents, in the form of analytical tables, a summary of the principal national accounts aggregates. These aggregates, based on official national account data and thus reported directly by countries to the Statistics Division, are supplemented with estimates prepared by the Statistics Division. The sources and methods used for each country's national accounts aggregates should be taken into consideration when using the data in this publication. Information on metadata is available on the Statistics Division website at: <http://unstats.un.org/unsd/snaama/metasearch.asp>

3. The *National Accounts Statistics: Analysis of Main Aggregates* publication is published as the complementary part of the series of publications on national account data by the Statistics Division. The first part of this series is the *National Accounts Statistics: Main Aggregates and Detailed Tables*<sup>4,5</sup>, which shows detailed national accounts statistics provided to the United Nations as official data. Prior to 1982, detailed national accounts statistics and analytical national accounts tables were published as two volumes of a single publication, the *Yearbook of National Accounts Statistics*.

## B. SYSTEM OF NATIONAL ACCOUNTS

4. This publication is the seventeenth issue based on the United Nations National Accounts Questionnaire (NAQ) introduced in October 1999, which in turn is based on the *System of National Accounts 1993* (1993 SNA)<sup>6</sup>.

5. The 1993 SNA was unanimously recommended to the United Nations Economic and Social Council by its Statistical Commission at its 24th session in March 1993. Similar to the recommendation made in 1968 for its predecessor, *A System of National Accounts* (1968 SNA)<sup>7</sup>, the Council in its resolution 1993/5 of 12 July 1993 recommends that Member States use the 1993 SNA in the

international reporting of comparable national accounts data. However, it should be highlighted that the Council went a few steps further in 1993 and also recommends that Member States consider using the 1993 SNA: (a) as the standard for the compilation of their national accounts statistics, (b) to promote the integration of economic and related statistics, and (c) as an analytical tool. In 2003 the Statistical Commission called for an update of the 1993 SNA. The first 17 Chapters of the updated SNA, comprising the accounting rules, the accounts and tables, and their integration was approved by the Statistical Commission in 2008; Chapters 18 to 29, comprising the interpretations and extensions of the accounts and tables of the System, was approved by the Statistical Commission in 2009. The updated SNA, called the *System of National Accounts 2008* (2008 SNA)<sup>8</sup> was finalised in September 2009 and is available on the Statistics Division's website at: <http://unstats.un.org/unsd/nationalaccount/sna2008.asp>. As of 2016, 75 countries/territories (European Union Member States, Albania, Argentina, Armenia, Australia, Brazil, Brunei Darussalam, Canada, China (mainland), China, Hong Kong SAR, China, Macao SAR, Costa Rica, Dominican Republic, Ecuador, Fiji, Iceland, India, Indonesia, Israel, Kenya, Lao People's Democratic Republic, Malaysia, Mexico, Mongolia, Montenegro, Morocco, New Zealand, Nigeria, Norway, Pakistan, Peru, Philippines, Republic of Korea, Saudi Arabia, Serbia, Singapore, Sint Maarten, South Africa, Sri Lanka, Swaziland, Switzerland, TFYR of Macedonia, Thailand, Timor-Leste, Uganda, Ukraine, the United States of America and Zambia) have started submitting data according to the 2008 SNA. In addition, Kosovo, Japan, Liechtenstein and United Arab Emirates national statistics office has national accounts data in 2008 SNA and they were used for preparing 2015 AMA estimates. Overall, 194 countries/territories representing almost 99 percent of the world's gross national income (GNI), and 96 percent of the world population had implemented 1993 SNA or 2008 SNA.

7. The form and concepts of the statistical tables in the present publication generally conform to the 1993 SNA recommendations.

## C. SCOPE OF PUBLICATION

8. The tables of the publication include analysis of data on gross domestic product (GDP) by different structural components. The types of analysis presented are classified into four major categories listed below:

*I: Analysis of the level of total and per capita GDP*

Table 1.A Estimates of gross domestic product in United States dollars by major area, region and country

Table 1.B Estimates of per capita gross domestic product in United States dollars by major area, region and country

*II: Analysis of the percentage shares of GDP by type of expenditure and gross value added by kind of economic activity*

Table 2 Gross domestic product by type of expenditure

Table 3 Gross value added by kind of economic activity

*III: Analysis of economic development expressed in terms of real growth of GDP and its components by type of expenditure and gross value added by kind of economic activity*

Table 4 Average rate of growth of gross domestic product by major area, region and country

Table 5.A – 5.E Average rate of growth of components of gross domestic product by type of expenditure

Table 6.A – 6.G Average rate of growth of value added by kind of economic activity

*IV: Analysis of price development reflected by implicit price deflators of GDP*

Table 7 Implicit price deflators of gross domestic product

9. The analytical tables presented in this publication are based on a homogeneous data series for each country. These data series are based on official data and estimations that have been applied to produce a consistent time series for each country. The design of these data tables facilitates cross-table analysis, as well as, analysis and comparisons of multiple countries or regions.

10. The data provided in this publication, as well as additional analytical data, are available on the Statistics Division website at <http://unstats.un.org/unsd/snaama> or <http://data.un.org>.

## **D. COLLECTION OF DATA**

11. To collect national accounts data, the Statistics Division annually sends the United Nations National Accounts Questionnaire (UN-NAQ) to countries and areas. The countries are requested to provide the latest available national accounts estimates and to indicate where the scope and coverage of the country estimates differ for conceptual or statistical reasons from the definitions and classifications recommended by the 1993 SNA. This additional metadata information is requested to provide a brief overview of the sources and methods of the compilation of national accounts. For countries for which data are not directly reported to the Statistics Division, data are supplemented by information gathered from additional correspondence

with national statistical offices, from national source publications and other sources (see Section II).

12. In order to reduce the reporting burden of countries, UNSD obtains data from the Organisation for Economic Cooperation and Development (OECD), the United Nations Economic Commission for Europe (ECE) and the Caribbean Community (CARICOM) on behalf of their constituents.

## **E. COMPARABILITY OF THE NATIONAL ESTIMATES**

13. Every effort has been made to present the estimates of the various countries or areas in a form designed to facilitate international comparability. To this end, important differences in concept, scope, coverage and classification have been described in the footnotes for individual countries. Such differences should be taken into account to avoid misleading comparisons.

14. Data contained in the tables relate to the calendar year t for which they are shown, except in the following cases:

A: Year beginning 1 July, t; ending 30 June, t+1  
Australia, Sudan and Former Yemen Arab Republic

B: Year beginning 1 April, t; ending 31 March, t+1  
India, Myanmar and New Zealand

C: Year beginning 21 March, t; ending 20 March, t+1  
Afghanistan and the Islamic Republic of Iran

D: Year beginning 1 July, t-1; ending 30 June, t  
Bangladesh, Egypt, Nauru, Pakistan, Puerto Rico and Tonga

E: Year beginning 8 July, t-1; ending 7 July, t  
Ethiopia and Former Ethiopia

F: Year beginning 16 July, t-1; ending 15 July, t  
Nepal

G: Year beginning 1 October, t-1; ending 30 September, t  
Haiti, Marshall Islands and Micronesia (Federated States of)

## **F. NOMENCLATURE**

15. The information for the countries and areas shown in this publication reflect what is provided to the Statistics Division as of December 2016.

16. Designations, which have changed in recent years, are as follows:

China, Hong Kong SAR - Pursuant to a Joint Declaration signed on 19 December 1984, the United Kingdom restored Hong Kong to the People's Republic of China with effect from 1 July 1997; the People's Republic of China resumed the exercise of sovereignty over the territory on that date.

China, Macao SAR - Pursuant to a Joint Declaration signed on 13 April 1987, Portugal restored Macao to the People's Republic of China with effect from 20 December 1999; the People's Republic of China resumed the exercise of sovereignty over the territory on that date.

Zaire - All data for the former Zaire are shown under the country name of Democratic Republic of the Congo.

Czech Republic, Slovakia - Data for Czech Republic and Slovakia are shown separately under the appropriate country name. For period prior to 1 January 1993, data for the former Czechoslovakia are shown under the country name Czechoslovakia (Former).

Yugoslavia (Former) - Following the adoption and the promulgation of the Constitutional Charter of Serbia and Montenegro by the Assembly of the Federal Republic of Yugoslavia on 4 February 2003, the name of the State of the Federal Republic of Yugoslavia was changed to Serbia and Montenegro. All data for former Yugoslavia prior to 1 January 1992 refer to the Socialist Federal Republic of Yugoslavia that was then composed of six republics. After that date, when available, data for the republics, Bosnia and Herzegovina, Croatia, Slovenia and The Former Yugoslav Republic of Macedonia are shown separately. On 3 June 2006, Serbia and Montenegro formally dissolved into Montenegro and Serbia which are now shown separately from 1990 onwards. Kosovo, formally part of Serbia, is compiling its own National Accounts Statistics and included as a separate territory in this issue, starting in 1990.

USSR (Former) - In 1991, the Union of Soviet Socialist Republics formally dissolved into fifteen independent republics (Armenia, Azerbaijan, Belarus, Estonia, Georgia, Kazakhstan, Kyrgyzstan, Latvia, Lithuania, Republic of Moldova, Russian Federation, Tajikistan, Turkmenistan, Ukraine and Uzbekistan). When available, data are shown for the individual republics. All data for the former USSR are shown under the country name USSR (Former).

Germany - On October 1990, the Federal Republic of Germany and the German Democratic Republic united to form one sovereign State under the designation Germany.

Yemen - In May 1990, Yemen and Democratic Yemen united to form a single State. Since that date they have been represented as one country with the name "Yemen".

Ethiopia, Eritrea - In 1993 Eritrea separated from Ethiopia to form a new state. Ethiopia refers to Ethiopia excluding Eritrea while Ethiopia (Former) refers to Ethiopia including Eritrea.

Sudan, South Sudan - In 2011 South Sudan separated from Sudan to form a new country. Sudan refers to Sudan excluding South Sudan while Sudan (Former) refers to Sudan including South Sudan.

Netherlands Antilles - In 2010 the Netherlands Antilles dissolved into three separate entities within the Netherlands. Curaçao and Sint Maarten each became constituent entities that provide data separately while Bonaire, Sint Eustatius and Saba became have been integrated into the Netherlands as special municipalities.

## G. COUNTRY COVERAGE

17. The 1993 SNA defines economic territory as the relevant geographical area to which the concept of residence is applied. The 1993 SNA also indicates that the economic territory and geographical territory can be different. Within the analytical tables, the economic territory is usually consistent with the geographic territory; the exceptions include:

France - Includes French Guiana, Guadeloupe, Martinique, Mayotte and Réunion.

Cyprus - Excludes Northern Cyprus.

Serbia - Excludes Kosovo from 1999 onward.

United Republic of Tanzania - Excludes Zanzibar.

Morocco - Includes Western Sahara.

Indonesia - Excludes Timor-Leste from 1999 onward.

China - China is published in this yearbook in three sections: China (mainland); China, Hong Kong SAR; and China, Macao SAR.

## H. COUNTRY GROUPINGS

18. There are two types of country groupings (or aggregates) presented in the tables: economic groupings and regional groupings. The tables of GDP and growth rates of GDP (Tables 1, 4, 5 and 6) include aggregations of data by economic and regional groupings as well as individual country data. Countries are presented alphabetically by region. The tables of percentage share of components of GDP and gross value added and the implicit

price deflators (Tables 2, 3 and 7) only include individual country data presented alphabetically by region.

19. Standard country and area designations, as well as a basic classification of economic and regional groupings are posted on the United Nations website, <http://mdgs.un.org/unsd/mdg/Host.aspx?Content=Data/RegionalGroupings.htm>. The designations employed and the material in this publication do not imply the expression of any opinion whatsoever on the part of the Secretariat of the United Nations concerning the legal status of any country, territory or area or its authorities, or concerning the delimitation of its frontiers or boundaries. The designation "developed" and "developing" groupings are intended for statistical convenience and do not necessarily express a judgment about the stage reached by a particular country or area in the development process.

20. A description of the economic and regional classifications employed in this publication is listed below:

#### **World**

Total of developed, developing and transition economies

#### **Developed economies**

Northern America, Europe (excluding Transition Economies in Europe), Japan, Australia and New Zealand

#### **Developing economies**

Africa, Americas excluding Northern America, Caribbean, Central America, South America, Asia excluding Japan and Transition Economies in Asia, and Oceania excluding Australia and New Zealand

#### **Transition economies**

##### ***Commonwealth of Independent Countries***

Armenia, Azerbaijan, Belarus, Kazakhstan, Kyrgyzstan, Republic of Moldova, Russian Federation, Tajikistan, Turkmenistan, Ukraine and Uzbekistan

##### ***Other Asia***

Georgia

##### ***Other Europe***

Albania, Bosnia and Herzegovina, Croatia, Kosovo, Montenegro, Serbia, The Former Yugoslav Republic of Macedonia

### REGIONAL CLASSIFICATION

**Africa** – comprised of Eastern Africa, Middle Africa, Northern Africa, Southern Africa and Western Africa

**Eastern Africa** – Burundi, Comoros, Djibouti, Eritrea\*, Ethiopia\*, Kenya, Madagascar, Malawi, Mauritius, Mozambique, Rwanda, Seychelles, Somalia, South Sudan†,

Uganda, United Republic of Tanzania (mainland), Zambia, Zanzibar, Zimbabwe

**Middle Africa** – Angola, Cameroon, Central African Republic, Chad, Congo, Democratic Republic of the Congo, Equatorial Guinea, Gabon, Sao Tome and Principe

**Northern Africa** – Algeria, Egypt, Libyan Arab Jamahiriya, Morocco, Sudan, Tunisia

**Southern Africa** – Botswana, Lesotho, Namibia, South Africa, Swaziland

**Western Africa** – Benin, Burkina Faso, Cabo Verde, Cote d'Ivoire, Gambia, Ghana, Guinea, Guinea-Bissau, Liberia, Mali, Mauritania, Niger, Nigeria, Senegal, Sierra Leone, Togo

**Americas** – comprised of Caribbean, Central America, South America and Northern America

**Caribbean** – Anguilla, Antigua and Barbuda, Aruba, Bahamas, Barbados, British Virgin Islands, Cayman Islands, Cuba, Curaçao††, Dominica, Dominican Republic, Grenada, Haiti, Jamaica, Montserrat, Puerto Rico, Saint Kitts and Nevis, Saint Lucia, Saint Vincent and the Grenadines, Sint Maarten (Dutch part)††, Trinidad and Tobago, Turks and Caicos Islands

**Central America** – Belize, Costa Rica, El Salvador, Guatemala, Honduras, Mexico, Nicaragua, Panama

**South America** – Argentina, Bolivia, Brazil, Chile, Colombia, Ecuador, Guyana, Paraguay, Peru, Suriname, Uruguay, Venezuela (Bolivarian Republic of)

**Northern America** – Bermuda, Canada, Greenland and United States of America

**Asia** – comprised of Central Asia, Eastern Asia, South-Eastern Asia, Southern Asia and Western Asia

**Central Asia** – Kazakhstan\*, Kyrgyzstan\*, Tajikistan\*, Turkmenistan\*, Uzbekistan\*

**Eastern Asia** – China, Hong Kong Special Administrative Region of China, Macao Special Administrative Region of China, Democratic People's Republic of Korea, Japan, Mongolia, Republic of Korea

**South-Eastern Asia** – Brunei Darussalam, Cambodia, Indonesia, Lao People's Democratic Republic, Malaysia, Myanmar, Philippines, Singapore, Thailand, Timor-Leste\*\*, Vietnam

**Southern Asia** – Afghanistan, Bangladesh, Bhutan, India, Iran (Islamic Republic of), Maldives, Nepal, Pakistan, Sri Lanka

**Western Asia** – Armenia\*, Azerbaijan\*, Bahrain, Cyprus, Georgia\*, Iraq, Israel, Jordan, Kuwait, Lebanon, State of Palestine, Oman, Qatar, Saudi Arabia, Syrian Arab Republic, Turkey, United Arab Emirates, Yemen\*

**Europe** – comprised of Eastern Europe, Northern Europe, Southern Europe and Western Europe

**Eastern Europe** – Belarus\*, Bulgaria, Czech Republic\*, Hungary, Poland, Republic of Moldova\*, Romania, Russian Federation\*, Slovakia\*, Ukraine\*

**Southern Europe** – Albania, Andorra, Bosnia and Herzegovina\*, Croatia\*, Greece, Italy, Kosovo\*\*, Malta, Montenegro\*, Portugal, San Marino, Serbia\*, Slovenia, Spain, The former Yugoslav Republic of Macedonia\*

**Northern Europe** – Denmark, Estonia\*, Finland, Iceland, Ireland, Latvia\*, Lithuania\*, Norway, Sweden, United Kingdom of Great Britain and Northern Ireland

**Western Europe** – Austria, Belgium, France, Germany, Liechtenstein, Luxembourg, Monaco, Netherlands and Switzerland

**Oceania** – comprised of Australia and New Zealand, Melanesia, Micronesia, and Polynesia

**Australia and New Zealand** – Australia, New Zealand

**Melanesia** – Fiji, New Caledonia, Papua New Guinea, Solomon Islands, Vanuatu

**Micronesia** – Kiribati, Marshall Islands, Micronesia (Federated States of), Nauru, Palau

**Polynesia** – Cook Islands, French Polynesia, Samoa, Tonga, Tuvalu

## I. REVISIONS

21. The figures shown are the most recent estimates and revisions available at the time of compilation. In general, figures for the most recent year are to be regarded as provisional.

## J. SYMBOLS AND DATA DISPLAY

22. The following symbols have been employed:

Data not available	...
Category not available	..
Data in units	(u)
Data in thousands	(t)

23. The sum of the components in the tables may not necessarily add up to totals shown because of rounding.

## K. GENERAL INFORMATION

24. For further information visit the Statistics Division website at <http://unstats.un.org/unsd/snaama>. Queries regarding the AMA database or this publication can be sent to [sna@un.org](mailto:sna@un.org).

---

\* since 1990

\*\* since 1999

† since 2008

†† since 2010

## II. ESTIMATION METHODS

### A. BACKGROUND

1. This section outlines the methodology employed to obtain a complete data series for each country, as well as for computing growth rates, indices and the economic and regional aggregates.

2. A basic description of the methodology related to the compilation of official national accounts data is provided in *National Accounts Statistics: Main Aggregates and Detailed Tables*. For full details on the 1968, 1993 or 2008 SNA, see *A System of National Accounts* (1968 SNA), *System of National Accounts 1993* (1993 SNA) and *System of National Accounts 2008* (2008 SNA).

3. The System of National Accounts (SNA) consists of a coherent, consistent and integrated set of macroeconomic accounts; balance sheets and tables based on a set of internationally agreed concepts, definitions, classifications and accounting rules. It provides a comprehensive accounting framework within which economic data can be compiled and presented in a format that is designed for purposes of economic analysis, decision-taking and policy-making. The accounts themselves present in a condensed way a great mass of detailed information, organized according to economic principles and perceptions, about the working of an economy. They provide a comprehensive and detailed record of the complex economic activities taking place within an economy and of the interaction between the different economic agents, and groups of agents that takes place on markets or elsewhere. In practice the accounts are compiled for a succession of time periods, thus providing a continuing flow of information that is indispensable for the monitoring, analysis and evaluation of the performance of an economy over time. The SNA provides information not only about economic activities, but also about the levels of an economy's productive assets and the wealth of its inhabitants at particular points of time. Finally, the SNA includes an external account that displays the links between an economy and the rest of the world.

### B. DATA SOURCES FOR ESTIMATION IN NATIONAL CURRENCY

4. Official data, as reported by countries to the United Nations through the Statistics Division's annual UN-NAQ, are published in the *National Accounts Statistics: Main Aggregates and Detailed Tables* publication.

5. For many countries a full set of official data is not available, thus estimation procedures are employed to obtain estimates for the entire time series. When full data is not available, a hierarchy of other data sources is used to gather information on the national accounts of a country. The data gathered are then either used directly or estimation procedures are applied to obtain the basic statistics presented in this publication.

#### B.1 HIERARCHY OF DATA SOURCES

6. If official data are not available, the selection of data sources is based on following hierarchy:

- 1) Official publications and websites of national statistical offices, central banks or relevant government ministries;
- 2) Official statistics disseminated by Eurostat, European Central Bank and the Organization for Economic Cooperation and Development (OECD) for their members;
- 3) Information provided by Permanent Missions to the United Nations;
- 4) Economic surveys and estimates prepared by United Nations' Regional Economic Commissions (i.e. UNECE, ECLAC, ESCAP, UNECA and ESCWA);
- 5) Publications of international organizations with a strong focus on statistical data collection (including regional development banks). The most common sources used for their respective countries are listed below.

**Asia:** Asian Development Bank, ASEAN, Arab Monetary Fund, Secretariat of the Pacific Community

**Africa:** African Development Bank, Afristat, Banque des Etats de l'Afrique Centrale (BEAC), Union Economique Monetaire Ouest Africain (UEMOA)

**Americas:** CARICOM, Caribbean Development Bank, Eastern Caribbean Central Bank (ECCB)

**Other:** OECD for some non-member countries, Statistical Committee of the Commonwealth of Independent States

- 6) Estimates and indicators from other international organizations. The most common sources used are: the International Monetary Fund (IMF) and the World Bank;
- 7) Publications or websites of specialized groups, the most common sources used are: the Gulf Cooperation Council, the Asia-Pacific Economic Cooperation (APEC), the Committee of Central Bank Governors in SADC; the Islamic Development Bank, and the Statistical Training Centre for Islamic Countries;
- 8) Economic data from commercial providers and other sources, the most common sources used are: the Economic Intelligence Unit and the United States Central Intelligence Agency;
- 9) Information from neighbouring countries where no alternative source is available (Switzerland for Liechtenstein; France for Monaco; Italy for San Marino; Spain for Andorra; and some Pacific Islands for other Pacific Islands).

### **C. BACKCASTING OF OFFICIAL DATA**

7. From time to time countries provide revised data without revising a full historical time series. In these cases the data series are backcasted to derive a single, consistent time series.
8. Official data are often reported as multiple sets of time series versions. Each time series version represents a unique methodology used to compile the national accounts data (for example, a difference between two time series versions could reflect a change in currency, a switch from 1968 SNA to 1993 SNA, a change in the office responsible for compiling national accounts, etc.). These time series versions may not be comparable, especially when a country has shifted from the 1968 SNA to 1993 SNA or 2008 SNA.
9. When a single time series version does not exist for the entire period (1970 to t-1), then estimation procedures are used to backcast the most recently reported time series version. Backcasting is only performed when time series overlap for at least one year. The overlapping year is used to create a ratio; this ratio is then applied backwards to the previous time series version. Note that if there is a change of fiscal year between two official data time series, the older series are converted to the fiscal year type of the most recent time series prior to backcasting.

10. The same backcasting methods are applied when constant price time series versions include multiple base years or when constant price time series versions are reported as constant prices of the previous year (CPY). CPY data are backcasted by using the officially reported current price data and the officially reported constant price data. The data are backcasted into a single series with a fixed base year.

### **D. ESTIMATION BASED ON SOURCES OTHER THAN OFFICIAL DATA**

11. The methods involved in preparing data estimates using sources other than official data include trend extrapolation, using appropriate indices for inflating or deflating relevant data series, and share distribution of GDP. A hierarchical assessment is followed to determine which method should be used. Effort is made to keep data estimation methods consistent from year to year.

#### *D.1 TREND EXTRAPOLATION*

12. Trend extrapolation is the most frequent method used for estimating data. The trend from an alternative data source is applied to official data or other estimates by applying the growth rate forward or backward (data sources are used according to the hierarchy described in section B).

13. Trend extrapolation can also be used to form a bridge between two official data series for the purpose of backcasting. This is done when an overlapping year does not exist between two official data time series versions. The alternative source is used to create a time series version that includes an overlapping year with a second official data time series version. The backcasting procedures are then followed using this overlapping year.

14. In some cases there is no source available for some of the years in the estimation period. In these cases the average trend of the several years preceding or following a data item is used to extrapolate a value for a specific year. If there is missing data for the components of GDP for a period of time in the middle of the time series, then half of the missing years are calculated using the preceding years and the other half are calculated using the following years (when the gap covers an odd number of years then the middle year is calculated as the average of the preceding and following years).

#### *D.2 PRICE INDICES*

15. In cases when either data at current prices or constant prices are missing, an appropriate price index may be used to deflate or inflate the relevant data to obtain the missing data. This method is applied only when

other reliable data sources are not available. Under this method, GDP is deflated or inflated based on a price index and the components of GDP are calculated using the share to GDP.

### D.3 SHARE DISTRIBUTION OF GDP

16. Another method for filling in data gaps is to apply the share distribution of GDP. Candidates for this method are countries where official GDP data exist, but data for some or all components are missing. This method requires a secondary data source for GDP and a breakdown of components. If the information is comparable, the share distribution of GDP from the secondary source is applied to the official GDP data.

17. If a secondary source is not available, but some of the years of available data include a breakdown by component, then the average share of the preceding or following five-year period is used to estimate missing data. If there are missing data for the components of GDP for a period of time in the middle of the time series, then half of the missing years are calculated using the preceding five years and the other half are calculated using the following five years (when the gap covers an odd number of years then the middle year is calculated as the average of the preceding and following five years).

### E. CONVERSION TO UNITED STATES DOLLARS

18. GDP and per capita GDP data are converted to US dollars using appropriate annual monthly-average or annual average end-of month quotations of exchange rates. As a rule, market exchange rates (MERs) obtained from the International Monetary Fund publication, *International Financial Statistics* are used. These MERs are averages of the market rates communicated to the International Monetary Fund by the Monetary Authority of each member country or end-of-month quotations in the market of the country. MERs generally consist of three types of rates: a) market rates, determined largely by market forces; b) official rates, determined by government authorities; and c) principal rates, for countries maintaining multiple exchange rates arrangements.

19. When MERs from the International Monetary Fund are not available United Nations operational rates of exchange are used (United Nations operational rates were established for accounting purposes and are used in official transactions of the United Nations). These rates are based on official, commercial and/or tourist rates of exchange.

20. National Accounts data expressed in US dollars need to be used with caution as the data may be distorted

by fluctuations in exchange rates and domestic inflation movements. To minimise such distortions, the data are examined to identify countries for which changes in the per capita GDP converted in US dollars are not consistent with the economic developments in the country as reflected by the relative movements of domestic and international inflation. To identify these countries, the GDP per capita of each country is evaluated.

21. A MER valuation index (MVI) is calculated for each country in order to review changes in the MER using the following formula:

Assuming,

$$r = \text{growth rate of per capita GDP between periods 1 and 2}$$

$$P_{US} = \text{price changes in the US}$$

$$E(Y_2) = \text{expected per capita GDP (in US\$) in period 2}$$

$$Y_1 = \text{per capita GDP in period 1}$$

Then,

$$E(Y_2) = r \times P_{US} \times Y_1$$

and

$$MVI = Y_2 / E(Y_2)$$

The MER of countries with an MVI above 1.2 or below 0.8 are considered for adjustment. For each country, graphs of the per capita GDP and the growth of the MVI over time are also evaluated to support the outcome of the numerical analysis.

22. Once possible countries for MER adjustment have been identified, each case is carefully considered taking into account the economic situation in each country during the identified period.

23. The assumption is that changes in the exchange rate of a country between two periods reflect changes in domestic prices relative to changes in United States prices. Taking this assumption into consideration price adjusted rates of exchange (PARE) are calculated for year  $t$  by adjusting the exchange rate in year  $t+n$  with the changes, between year  $t$  and  $t+n$ , in the GDP deflator in national currency units relative to the US GDP deflator, where year  $t+n$  is a year with a realistic GDP per capita expressed in US dollars (for example, the year after an economic crisis ended). The PARE rate is calculated using the following formula:



Assume,

$X_t$  = exchange rate for year  $t$

$C_t$  = current price GDP for year  $t$

$K_t$  = constant price GDP for year  $t$

$d_t$  = deflator for year  $t$

Then,

$$d_t = \frac{c_t}{k_t}$$

and

$$PARE_t = \frac{x_{t+n}}{\left( \frac{d_{t+n}/d_t}{\frac{d_{t+n}^{US}}{d_t^{US}}} \right)}$$

Where  $d_t^{US}$  = deflator for the United States for year  $t$

24. For example: a country's GDP per capita in 1987 was 11,300 US dollars, while it was 549 in 1979 and 663 in 1990. Between 1984 and 1989 the country suffered from hyperinflation while MERs were not allowed to adjust adequately to market prices. Using 1990 as a base year and applying the PARE rates backwards to 1980 results in a GDP per capita series with a more plausible value of 740 for 1987, the year in question.

25. Notwithstanding these adjustments, the inter-country comparisons of national accounts data expressed in US dollars should be done with caution as all distortions may not be eliminated.

## F. CONVERSION TO 2005 PRICES

26. Once all data have been compiled in national currency, the constant price data are converted to 2005

prices. Constant price data in national currency are converted to US dollars using the 2005 exchange rates.

## G. ECONOMIC AND REGIONAL AGGREGATES

27. The economic and regional aggregates are defined as the sum of the data in US dollars for the countries, areas and territories within the economic or regional grouping. The growth rates and implicit price deflators are calculated from the economic and regional aggregates, not as an average of the country-level growth rates or implicit price deflators.

## H. DATA QUALITY

28. All official data received by the United Nations Statistics Division are checked for errors prior to incorporation in the United Nations official data database. The checking involves ensuring that aggregate indicators are equal to the sum of their components and that indicators which are provided in multiple tables are represented consistently. Footnotes are added to the data when necessary.

29. Similarly, the estimated data in this yearbook are checked for consistency by ensuring that aggregate indicators are equal to the sum of their components and that indicators which are represented in multiple tables are represented consistently. The estimates derived for each year are compared to previous years to ensure that estimates are prepared consistently from year to year. Additionally, the growth rate from year to year is analyzed to identify anomalies in the data.

- 
- <sup>1</sup> United Nations, 1968-1981, Yearbook of National Accounts Statistics. 14 volumes. New York: United Nations Publications.
  - <sup>2</sup> United Nations, 1982-2014, National Accounts Statistics: Analysis of Main Aggregates . 32 volumes. New York: United Nations Publications.
  - <sup>3</sup> United Nations, 1947, Official Records of the Economic and Social Council Supplement No. 6 (E/264), chap. VIII, para. 42. New York: United Nations Publications.
  - <sup>4</sup> United Nations, 1957-1981, Yearbook of National Accounts Statistics. 25 volumes. New York: United Nations Publications.
  - <sup>5</sup> United Nations, 1982-2014, National Accounts Statistics: Main Aggregates and Detailed Tables. 32 volumes. New York: United Nations Publications.
  - <sup>6</sup> Commission of the European Communities, International Monetary Fund, Organisation for Economic Cooperation and Development, United Nations, and World Bank 1993, System of National Accounts 1993. New York: United Nations Publications Sales No. E.94.XVII.4.
  - <sup>7</sup> United Nations, 1968, A System of National Accounts, Studies in Methods, Series F No.2, Rev.3. New York: United Nations Publications.
  - <sup>8</sup> European Commission, International Monetary Fund, Organisation for Economic Cooperation and Development, United Nations, and World Bank, 2009, System of National Accounts 2008. New York: United Nations Publications Sales No. E.08.XVII.29.

### **III. Analytical Tables**

#### **A. Estimates of Main National Accounts Aggregates at Current Prices**



## **Description of Analysis in Table 1A and Table 1B**

### *A. Level of total and per capita gross domestic product.*

Table 1A and Table 1B present estimates of total and per capita gross domestic product (GDP) expressed in current US dollars. The tables are intended to facilitate international comparisons of levels of income generated in production. Aggregations of data by economic and regional groupings as well as individual country data presented alphabetically by region are shown in rows. The columns list total and per capita GDP in terms of US dollars for 1970, 1980, 1990, 2000 and 2010 through 2015.

Official data and estimates of total and per capita GDP have been converted to US dollars as described

in the section II (Estimation methods) of this publication.

For inter-country comparisons over time, it would be more appropriate to use the growth rate information based on constant price data, presented in Table 4 of the present volume, which are more indicative of inter-country and intra-grouping comparisons of trends in total GDP.

The nominal gross domestic product for each geographic region since 1970 (in billions of US dollars) and the share in world GDP of each geographic region are shown in the following graphs.

**Figure 1. Nominal gross domestic product by region**

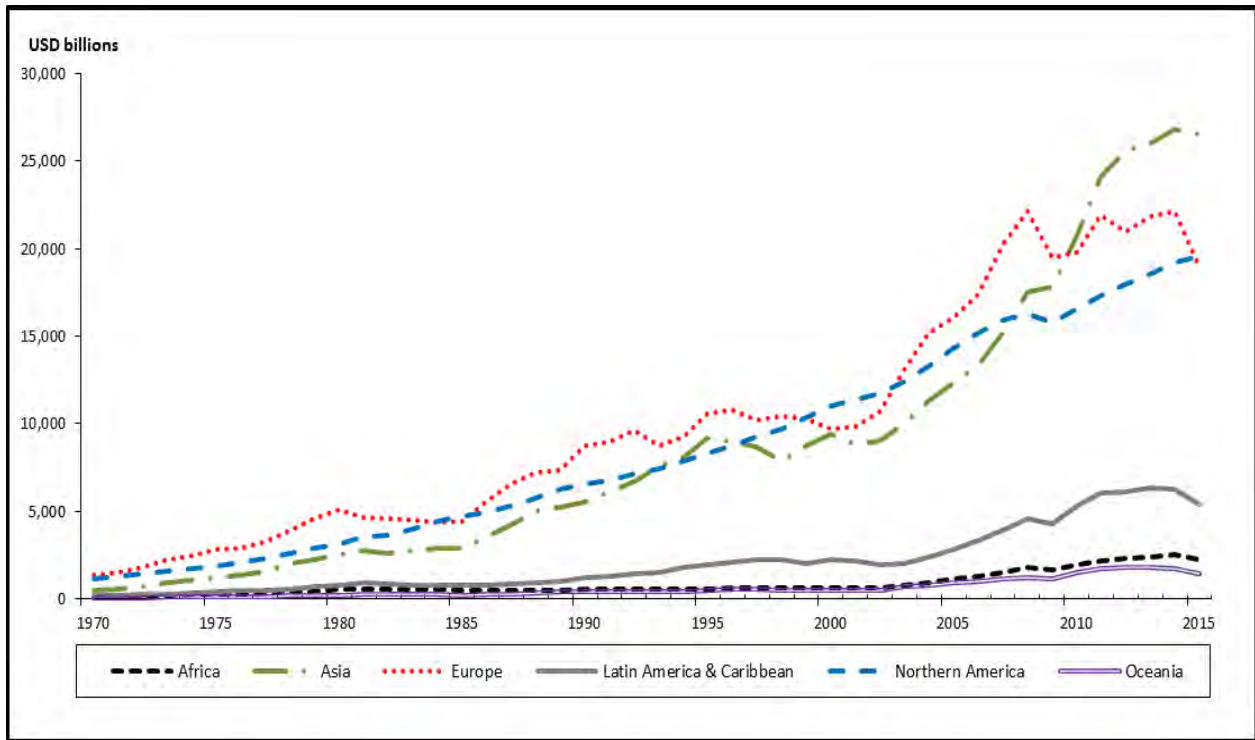

**Figure 2. Share in nominal world GDP by region**

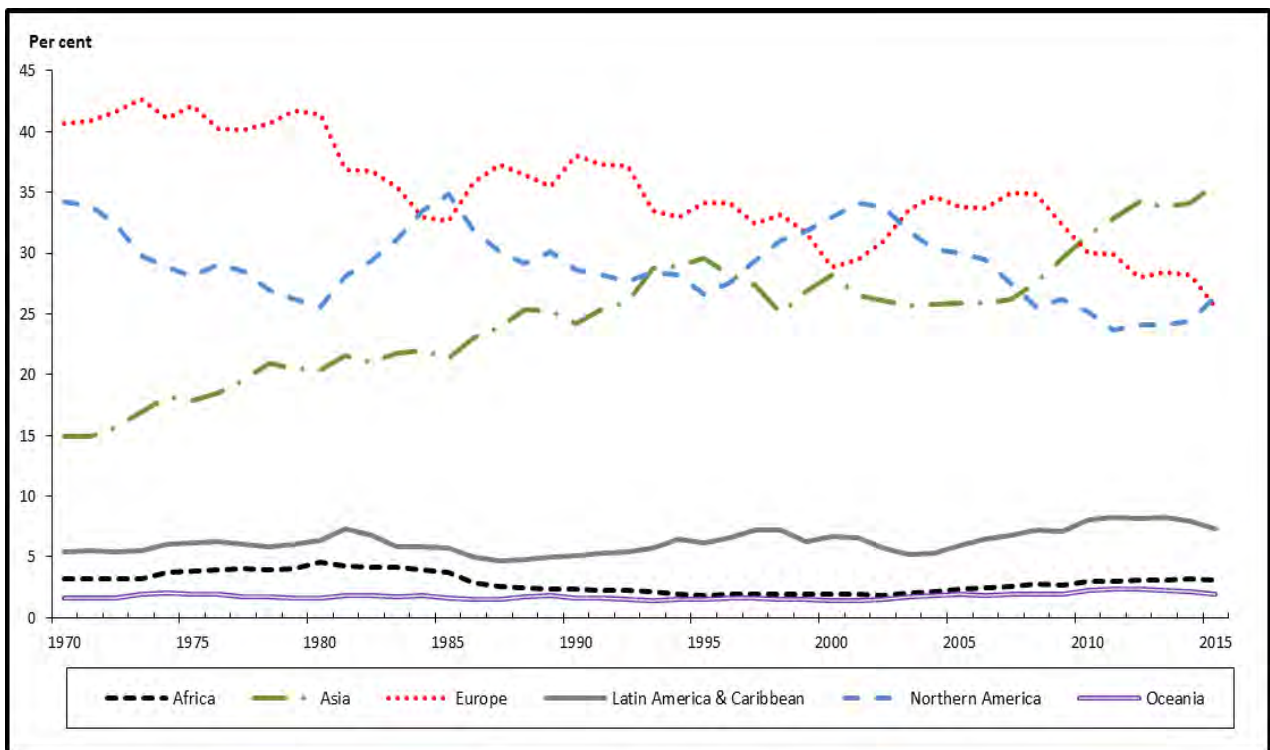









**Table 1.A. Estimates of Gross Domestic Product in US Dollars at Current Prices by Major Area, Region and Country**

Major area, region and country	(Millions of Dollars)									
	1970	1980	1990	2000	2010	2011	2012	2013	2014	2015
Sweden.....	37 555	140 089	258 155	259 801	488 378	563 110	543 881	578 742	573 818	495 694
United Kingdom.....	130 682	564 954	1 093 214	1 635 365	2 429 680	2 608 825	2 646 003	2 719 509	2 998 834	2 858 003
<i>Southern Europe</i>	<b>192 407</b>	<b>871 815</b>	<b>1 983 986</b>	<b>2 058 164</b>	<b>4 304 152</b>	<b>4 525 296</b>	<b>4 078 381</b>	<b>4 177 804</b>	<b>4 213 271</b>	<b>3 599 558</b>
Albania.....	2 266	2 142	2 147	3 488	11 927	12 891	12 320	12 781	13 278	11 541
Andorra.....	99	565	1 302	1 434	3 355	3 442	3 165	3 282	3 351	2 812
Bosnia and Herzegovina.....	...	...	7 755	5 694	17 164	18 629	17 207	18 155	18 522	16 251
Croatia.....	...	...	16 619	21 774	59 665	62 237	56 485	57 770	57 081	48 676
Greece.....	13 134	56 845	97 893	131 719	299 362	287 798	245 671	239 862	236 080	194 860
Italy.....	113 026	475 663	1 177 387	1 141 759	2 125 058	2 276 292	2 072 823	2 130 491	2 149 814	1 821 580
Kosovo.....	...	...	4 424	1 695	5 830	6 693	6 500	7 072	7 387	6 440
Malta.....	259	1 293	2 635	4 053	8 741	9 557	9 262	10 185	10 737	9 747
Montenegro.....	...	...	2 147	988	4 139	4 538	4 088	4 465	4 588	4 020
Portugal.....	8 109	32 899	78 726	118 358	238 303	244 895	216 368	226 073	229 630	199 122
San Marino.....	80	336	831	1 141	2 139	2 054	1 801	1 865	1 845	1 565
Serbia <sup>4</sup> .....	...	...	40 444	6 540	39 460	46 467	40 742	45 520	44 211	37 160
Slovenia.....	...	...	18 116	20 344	48 014	51 291	46 258	47 689	49 530	42 777
Spain.....	40 881	232 115	535 071	595 402	1 431 588	1 488 017	1 335 946	1 361 776	1 375 856	1 192 955
TFYR of Macedonia.....	...	...	2 913	3 773	9 407	10 495	9 745	10 818	11 362	10 052
Yugoslavia (Former).....	14 554	69 959	92 418	...	...	...	...	...	...	...
<i>Western Europe</i>	<b>469 929</b>	<b>2 179 181</b>	<b>4 001 604</b>	<b>4 463 936</b>	<b>8 419 238</b>	<b>9 238 530</b>	<b>8 692 987</b>	<b>9 135 370</b>	<b>9 350 013</b>	<b>8 105 149</b>
Austria.....	15 336	81 858	166 067	196 422	390 212	429 037	407 452	428 248	438 376	376 967
Belgium.....	26 850	127 511	206 429	237 905	483 549	527 008	497 884	520 092	531 762	455 107
France.....	148 943	703 542	1 275 259	1 368 437	2 646 837	2 862 680	2 681 416	2 808 511	2 839 162	2 418 946
Germany.....	215 019	946 738	1 764 944	1 949 952	3 417 095	3 757 698	3 543 984	3 752 514	3 879 277	3 363 600
Liechtenstein.....	101	597	1 588	2 775	5 678	6 413	6 096	6 392	6 664	6 361
Luxembourg.....	1 505	6 215	13 192	21 375	52 906	59 576	56 412	61 544	65 372	56 802
Monaco.....	284	1 342	2 432	2 610	5 362	6 081	5 743	6 554	7 060	6 258
Netherlands.....	37 678	192 668	314 265	412 807	836 390	893 757	828 947	866 680	879 635	750 318
Switzerland.....	24 214	118 710	257 428	271 653	581 209	696 279	665 054	684 835	702 706	670 790
<b>Oceania</b>	<b>53 786</b>	<b>205 387</b>	<b>382 762</b>	<b>479 158</b>	<b>1 476 189</b>	<b>1 748 894</b>	<b>1 799 706</b>	<b>1 764 948</b>	<b>1 697 598</b>	<b>1 448 476</b>
<i>Australia and New Zealand</i>	<b>51 617</b>	<b>196 487</b>	<b>369 247</b>	<b>463 309</b>	<b>1 439 785</b>	<b>1 706 474</b>	<b>1 754 978</b>	<b>1 719 288</b>	<b>1 650 009</b>	<b>1 404 276</b>
Australia.....	45 121	173 123	323 807	408 865	1 293 201	1 538 012	1 578 361	1 529 747	1 451 276	1 230 859
New Zealand.....	6 496	23 365	45 440	54 444	146 584	168 462	176 617	189 541	198 734	173 417
<i>Melanesia</i>	<b>1 760</b>	<b>6 897</b>	<b>9 185</b>	<b>10 981</b>	<b>28 121</b>	<b>33 728</b>	<b>36 404</b>	<b>37 051</b>	<b>38 828</b>	<b>36 455</b>
Fiji.....	221	1 205	1 339	1 708	3 141	3 775	3 972	4 190	4 470	4 391
New Caledonia.....	378	1 182	2 529	3 412	9 355	10 338	9 406	9 858	10 236	8 937
Papua New Guinea.....	1 091	4 242	4 937	5 258	14 205	17 953	21 268	21 144	22 207	21 315
Solomon Islands.....	32	144	208	338	720	870	976	1 057	1 101	1 075
Vanuatu.....	38	124	171	265	701	792	782	802	815	737
<i>Micronesia</i>	<b>75</b>	<b>224</b>	<b>411</b>	<b>587</b>	<b>863</b>	<b>935</b>	<b>1 023</b>	<b>1 065</b>	<b>1 107</b>	<b>1 107</b>
Kiribati.....	20	62	40	75	153	177	188	187	186	162
Marshall Islands.....	8	27	79	111	164	173	184	190	187	183
Micronesia (FS of).....	21	68	158	233	297	311	326	316	318	315
Nauru.....	15	42	49	22	62	86	121	153	182	189
Palau.....	10	26	85	146	186	188	204	219	234	258
<i>Polynesia</i>	<b>333</b>	<b>1 779</b>	<b>3 918</b>	<b>4 281</b>	<b>7 421</b>	<b>7 757</b>	<b>7 301</b>	<b>7 543</b>	<b>7 654</b>	<b>6 639</b>
Cook Islands.....	10	26	67	92	255	286	302	302	318	294
French Polynesia.....	263	1 558	3 568	3 757	6 081	6 196	5 693	5 959	6 039	5 135
Samoa.....	40	112	112	231	679	787	800	805	824	774
Tonga.....	17	79	162	189	374	448	466	439	435	402
Tuvalu.....	3	4	10	12	32	39	40	38	38	33

**Notes for Table 1.A. Estimates of Gross Domestic Product in US Dollars at Current Prices by Major Area, Region and Country**

- 1/ Paraguay  
1990, 2000  
Does not incorporate value added generated by binational hydroelectric plants.
- 2/ Qatar  
1970, 1980, 1990  
Refers to data compiled according to the 1968 SNA.
- 3/ Ukraine  
2014-2015  
Data for GDP and its components excludes the temporarily occupied territory of the Autonomous Republic of Crimea and Sevastopol.
- 4/ Serbia  
1990  
Includes data for Kosovo and Metohia



**Table 1.B. Estimates of Per Capita Gross Domestic Product in US Dollars by Major Area, Region and Country**

Major area, region and country	(Dollars)									
	1970	1980	1990	2000	2010	2011	2012	2013	2014	2015
<b>World</b>	<b>924</b>	<b>2 769</b>	<b>4 327</b>	<b>5 470</b>	<b>9 514</b>	<b>10 450</b>	<b>10 541</b>	<b>10 700</b>	<b>10 822</b>	<b>10 095</b>
<b>Developed economies</b>	<b>2 989</b>	<b>10 025</b>	<b>19 893</b>	<b>26 839</b>	<b>41 245</b>	<b>44 024</b>	<b>43 545</b>	<b>43 623</b>	<b>44 299</b>	<b>41 518</b>
<b>Developing economies</b>	<b>225</b>	<b>837</b>	<b>998</b>	<b>1 523</b>	<b>3 934</b>	<b>4 534</b>	<b>4 761</b>	<b>4 980</b>	<b>5 114</b>	<b>4 902</b>
<b>Transition economies</b>	<b>1 701</b>	<b>3 497</b>	<b>2 722</b>	<b>1 308</b>	<b>7 146</b>	<b>9 201</b>	<b>9 743</b>	<b>10 143</b>	<b>9 277</b>	<b>6 459</b>
<b>Africa</b>	<b>296</b>	<b>1 168</b>	<b>872</b>	<b>801</b>	<b>1 863</b>	<b>2 024</b>	<b>2 130</b>	<b>2 141</b>	<b>2 166</b>	<b>1 914</b>
<i>Eastern Africa</i>	176	397	362	307	623	677	733	783	830	782
Burundi.....	71	230	204	105	215	228	230	234	259	245
Comoros.....	163	833	1 222	765	1 425	1 516	1 491	1 578	1 593	1 369
Djibouti.....	414	839	777	769	1 284	1 372	1 471	1 611	1 814	1 956
Eritrea.....	...	...	106	200	451	544	632	701	793	915
Ethiopia.....	...	...	233	121	300	339	458	494	560	603
Ethiopia (Former).....	85	157	225	...	...	...	...	...	...	...
Kenya.....	224	647	540	466	992	1 013	1 185	1 261	1 368	1 377
Madagascar.....	137	373	267	246	414	456	445	462	453	402
Malawi.....	126	363	337	281	471	470	354	318	357	373
Mauritius.....	238	1 201	2 481	3 935	7 787	8 988	9 096	9 443	9 943	9 041
Mozambique.....	391	480	264	275	418	525	593	605	623	529
Rwanda.....	61	258	335	216	554	607	667	679	697	697
Seychelles.....	425	2 686	6 306	9 203	10 421	10 856	11 209	13 817	14 074	14 133
Somalia.....	99	94	157	278	112	109	130	136	149	145
South Sudan.....	...	...	...	...	1 563	1 696	946	1 196	1 348	1 067
U.R. of Tanzania: Mainland.....	179	500	277	394	701	733	820	908	955	877
Uganda.....	151	259	248	285	597	638	701	715	750	648
Zambia.....	369	728	466	340	1 456	1 636	1 725	1 840	1 726	1 311
Zanzibar.....	...	...	201	325	588	652	759	835	936	794
Zimbabwe.....	388	981	1 120	604	674	769	851	905	931	890
<i>Middle Africa</i>	272	769	745	446	1 398	1 715	1 799	1 857	1 909	1 527
Angola.....	604	871	1 228	811	3 949	5 095	5 645	5 830	6 014	4 714
Cameroon.....	171	993	981	583	1 147	1 259	1 222	1 331	1 407	1 217
Central African Republic.....	151	511	513	257	458	500	484	332	365	333
Chad.....	97	175	308	189	823	908	894	905	942	713
Congo.....	196	947	1 173	1 036	3 020	3 542	3 186	3 191	3 125	1 838
D.R. of the Congo.....	238	593	424	174	329	380	417	450	480	486
Equatorial Guinea.....	72	252	450	2 846	22 366	28 404	28 937	27 529	26 196	16 344
Gabon.....	695	7 435	6 342	4 609	8 354	10 765	9 897	10 317	10 317	7 961
Sao Tome and Principe.....	477	818	999	528	1 206	1 397	1 481	1 741	1 968	1 753
<i>Northern Africa</i>	286	1 244	1 272	1 471	3 189	3 326	3 714	3 591	3 586	3 297
Algeria.....	354	2 185	2 383	1 753	4 473	5 447	5 584	5 494	5 496	4 154
Egypt.....	234	464	639	1 400	2 616	2 758	3 193	3 063	3 315	3 452
Libya.....	1 882	11 966	7 068	7 208	12 918	6 454	15 247	12 228	7 684	5 488
Morocco.....	290	1 101	1 215	1 344	2 903	3 116	2 979	3 206	3 243	2 919
Sudan.....	...	...	...	...	1 494	1 883	1 641	1 659	1 762	1 977
Sudan (Former).....	89	333	490	377	...	...	...	...	...	...
Tunisia.....	312	1 507	1 642	2 214	4 140	4 258	4 140	4 203	4 277	3 661
<i>Southern Africa</i>	769	2 681	2 970	2 927	6 876	7 554	7 123	6 560	6 240	5 534
Botswana.....	96	856	2 697	3 333	6 246	7 426	6 886	6 800	7 150	6 361
Lesotho.....	65	269	341	415	1 088	1 241	1 159	1 065	1 034	941
Namibia.....	811	2 500	1 893	2 059	5 143	5 540	5 680	5 418	5 349	4 674
South Africa.....	829	2 886	3 172	3 083	7 271	7 972	7 501	6 882	6 509	5 773
Swaziland.....	347	1 336	1 454	1 603	3 794	4 091	3 953	3 687	3 540	3 212
<i>Western Africa</i>	321	1 695	652	501	1 600	1 755	1 869	2 032	2 124	1 827
Benin.....	111	399	398	370	733	799	808	883	903	779
Burkina Faso.....	80	283	356	227	574	666	673	699	716	611
Cabo Verde.....	270	566	1 027	1 398	3 394	3 766	3 498	3 649	3 661	3 080
Côte d'Ivoire.....	286	1 231	978	647	1 236	1 246	1 270	1 446	1 542	1 413
Gambia.....	215	834	772	637	563	517	505	484	440	473
Ghana.....	413	484	682	424	1 323	1 587	1 642	1 827	1 397	1 356
Guinea.....	182	444	647	485	622	615	627	680	723	704
Guinea-Bissau.....	395	552	578	276	520	656	577	595	570	530
Liberia.....	182	404	232	183	271	378	414	453	458	456



**Table 1.B. Estimates of Per Capita Gross Domestic Product in US Dollars by Major Area, Region and Country**

Major area, region and country	(Dollars)									
	1970	1980	1990	2000	2010	2011	2012	2013	2014	2015
<b>Asia</b>	<b>245</b>	<b>975</b>	<b>1 734</b>	<b>2 541</b>	<b>4 981</b>	<b>5 713</b>	<b>6 001</b>	<b>6 035</b>	<b>6 167</b>	<b>6 036</b>
<i>Central Asia</i>	...	...	1 051	711	3 550	4 447	4 824	5 348	5 199	4 498
Kazakhstan.....	...	...	1 798	1 223	9 077	11 636	12 365	13 839	12 746	10 312
Kyrgyzstan.....	...	...	594	277	877	1 116	1 169	1 277	1 278	1 106
Tajikistan.....	...	...	537	139	744	841	962	1 049	1 113	926
Turkmenistan.....	...	...	839	1 096	4 479	5 725	6 798	7 480	8 194	6 997
Uzbekistan.....	...	...	719	561	1 425	1 639	1 823	1 969	2 139	2 308
<i>Eastern Asia</i>	333	1 326	2 982	4 801	8 624	9 905	10 578	10 615	11 026	11 056
China.....	111	312	345	957	4 524	5 579	6 323	7 072	7 693	8 109
China, Hong Kong SAR.....	963	5 711	13 277	25 307	32 693	35 279	36 980	38 479	40 298	42 431
China, Macao SAR.....	664	4 095	8 954	15 560	52 604	67 150	77 145	90 747	96 075	78 586
D.P.R. of Korea.....	384	639	735	462	570	638	643	666	696	648
Japan.....	2 040	9 487	25 685	38 878	44 770	48 388	48 790	40 601	38 241	34 629
Mongolia.....	156	402	787	550	2 650	3 773	4 377	4 401	4 202	3 973
Republic of Korea.....	286	1 735	6 501	12 155	22 296	24 363	24 649	26 192	28 185	27 397
<i>South-Eastern Asia</i>	134	576	835	1 185	3 319	3 808	3 984	4 058	4 035	3 853
Brunei Darussalam.....	1 734	32 066	15 181	20 117	34 851	46 377	46 974	43 971	41 022	30 553
Cambodia.....	110	107	188	301	783	879	948	1 013	1 090	1 159
Indonesia.....	90	573	735	831	3 125	3 648	3 701	3 632	3 500	3 346
Lao People's DR.....	43	98	204	312	1 077	1 266	1 452	1 635	1 772	1 850
Malaysia.....	354	1 770	2 417	4 005	9 069	10 428	10 835	10 971	11 306	9 768
Myanmar.....	99	171	124	153	801	1 111	1 161	1 173	1 241	1 161
Philippines.....	207	759	793	1 040	2 145	2 372	2 605	2 786	2 873	2 904
Singapore.....	925	5 003	12 896	24 459	46 549	53 023	54 585	55 557	55 635	52 239
Thailand.....	200	706	1 561	2 012	5 112	5 539	5 915	6 225	5 970	5 815
Timor-Leste.....	...	...	282	534	4 043	5 543	6 178	4 995	3 607	2 425
Viet Nam.....	64	44	95	388	1 312	1 517	1 725	1 874	2 015	2 068
<i>Southern Asia</i>	129	355	429	493	1 468	1 683	1 659	1 649	1 678	1 703
Afghanistan.....	157	276	300	179	575	665	718	704	668	623
Bangladesh.....	95	206	265	346	755	805	830	977	1 088	1 208
Bhutan.....	212	312	511	778	2 201	2 486	2 452	2 383	2 561	2 677
India.....	108	257	364	431	1 341	1 501	1 474	1 504	1 580	1 614
Iran (Islamic Republic of).....	385	2 473	1 716	1 664	6 300	7 874	7 711	6 631	5 443	5 038
Maldives.....	363	583	1 247	3 135	6 986	7 234	7 303	7 961	8 657	9 446
Nepal.....	87	140	202	241	606	679	652	655	701	725
Pakistan.....	226	397	480	556	1 026	1 219	1 210	1 215	1 340	1 410
Sri Lanka.....	225	325	542	1 019	2 808	3 214	3 351	3 621	3 881	3 974
<i>Western Asia</i>	667	4 150	3 620	4 730	10 685	12 264	12 723	13 032	12 806	11 053
Armenia.....	...	...	650	663	3 332	3 644	3 566	3 717	3 862	3 489
Azerbaijan.....	...	...	905	650	5 814	7 147	7 443	7 808	7 813	5 439
Bahrain.....	1 980	10 459	9 899	13 591	20 386	22 034	23 058	24 114	24 515	22 600
Cyprus.....	1 004	4 750	10 802	14 364	30 817	32 236	28 951	27 543	26 408	21 942
Georgia.....	...	...	1 548	645	2 738	3 440	3 829	3 953	4 092	3 491
Iraq.....	238	920	977	717	3 795	4 941	5 641	6 073	5 465	4 509
Israel.....	2 133	6 461	13 195	22 004	31 502	34 558	33 484	37 519	38 890	37 129
Jordan.....	358	1 760	1 197	1 775	4 054	4 266	4 423	4 656	4 831	4 940
Kuwait.....	3 829	20 725	8 972	19 548	37 724	47 555	50 897	48 465	43 339	29 304
Lebanon.....	866	2 091	1 091	5 155	8 858	8 728	8 956	8 931	8 676	8 571
Oman.....	371	5 419	6 377	8 685	19 921	21 164	21 632	20 205	19 130	15 551
Qatar <sup>2</sup> .....	4 929	35 035	15 448	29 569	70 023	88 051	92 693	94 574	94 944	73 653
Saudi Arabia.....	921	16 599	7 180	8 859	18 754	23 256	24 883	24 646	24 406	20 711
State of Palestine.....	158	711	921	1 338	2 191	2 503	2 624	2 824	2 800	2 716
Syrian Arab Republic.....	275	1 468	897	1 202	2 918	2 691	2 005	1 640	1 816	1 535
Turkey.....	703	2 106	3 751	4 215	10 111	10 539	10 539	10 801	10 299	9 126
United Arab Emirates.....	4 475	42 879	27 989	34 208	34 358	39 901	41 712	42 987	44 239	40 439
Yemen.....	...	...	337	611	1 310	1 282	1 289	1 360	1 299	1 106
Yemen Arab Republic (Former).....	85	260	385	...	...	...	...	...	...	...
Yemen Democratic (Former).....	106	195	268	...	...	...	...	...	...	...





**Table 1.B. Estimates of Per Capita Gross Domestic Product in US Dollars by Major Area, Region and Country**

Major area, region and country	(Dollars)									
	1970	1980	1990	2000	2010	2011	2012	2013	2014	2015
Papua New Guinea.....	448	1 319	1 187	978	2 074	2 564	2 973	2 893	2 975	2 798
Solomon Islands.....	200	622	667	820	1 368	1 619	1 777	1 885	1 924	1 842
Vanuatu.....	445	1 073	1 169	1 432	2 966	3 275	3 158	3 167	3 148	2 783
<i>Micronesia</i>	498	1 229	1 712	2 147	2 983	3 209	3 485	3 597	3 705	3 673
Kiribati.....	395	1 040	552	885	1 493	1 693	1 764	1 724	1 684	1 443
Marshall Islands.....	416	881	1 674	2 127	3 124	3 290	3 502	3 603	3 530	3 453
Micronesia (FS of).....	343	933	1 639	2 171	2 867	3 006	3 154	3 049	3 057	3 015
Nauru.....	2 364	5 597	5 377	2 163	6 234	8 551	11 966	15 100	17 857	18 469
Palau.....	875	2 104	5 633	7 621	9 084	9 124	9 819	10 451	11 092	12 122
<i>Polynesia</i>	908	4 176	8 112	7 972	12 617	13 082	12 212	12 513	12 592	10 831
Cook Islands.....	478	1 448	3 777	5 140	12 579	14 029	14 725	14 623	15 323	14 119
French Polynesia.....	2 379	10 271	17 987	15 835	22 684	22 874	20 795	21 532	21 586	18 161
Samoa.....	281	720	688	1 323	3 651	4 200	4 235	4 226	4 296	4 006
Tonga.....	203	848	1 703	1 933	3 597	4 294	4 445	4 178	4 122	3 784
Tuvalu.....	354	534	1 059	1 302	3 238	3 994	4 044	3 880	3 796	3 362

**Notes for Table 1.B. Estimates of Per Capita Gross Domestic Product in US Dollars  
by Major Area, Region and Country**

- 1/ Paraguay  
1990, 2000  
Does not incorporate value added generated by binational hydroelectric plants.
- 2/ Qatar  
1970, 1980, 1990  
Refers to data compiled according to the 1968 SNA.
- 3/ Ukraine  
2014-2015  
Data for GDP and its components excludes the temporarily occupied territory of the Autonomous Republic of Crimea and Sevastopol.
- 4/ Serbia  
1990  
Includes data for Kosovo and Metohia

**B. Percentage Distribution of  
Main National Accounts  
Aggregates at Current Prices:  
Individual Countries or Areas**



## Description of Analysis in Tables 2 and 3

### *B. Economic structure expressed in terms of percentage shares of gross domestic product and gross value added.*

The tables included in this section of the publication disaggregate GDP and gross value added at current prices into component parts and express these as percentage shares that outline the economic structures in countries. The years of coverage are 1970, 1975, 1980, 1985, 1990, 1995, 2000, 2005, and 2006 through 2015.

GDP estimates by type of expenditure are shown in Table 2 and gross value added by kind of economic activity in Table 3. Differences in the concepts and coverage in classifications used are indicated in the footnotes. Both tables are designed to provide an overview of the structure of the economic system expressed in current prices.

GDP and gross value added estimates of the countries are expressed in millions of the national currency as indicated in the first column of Table 2 and Table 3, respectively. For tabulation purposes, the values of the GDP and gross value added estimates of some countries prior to a high inflation period might be qualified with unit (u) or thousand (t) to reflect the measurement in a single unit or thousand of units of national currency.

Table 2 features the distribution of GDP based on expenditure components. It shows what portion of income from production is spent by households or government on final consumption, what is spent on investment, and what part of GDP is exported after deducting the expenditures on imports.

It is noted that in some instances the shares for changes in inventories should be used with caution as countries may also include items such as statistical errors.

Table 3 presents the shares of the components of gross value added by kind of economic activity (in terms of ISIC Rev 3.1):

- Agriculture, hunting, forestry and fishing (ISIC A-B)

- Mining and quarrying, Manufacturing, Electricity, gas and water supply (ISIC C-E) Manufacturing (ISIC D) as a separate activity)
- Construction (ISIC F)
- Wholesale and retail trade; repair of motor vehicles, motorcycles and personal and household goods, Hotels and restaurants (ISIC G-H)
- Transport, storage and communications (ISIC I)
- Other activities which includes Financial intermediation, Real estate, renting and business activities, Public administration and defense; compulsory social security, Education, Health and social work, Other community, social and personal service activities, Private households with employed persons (ISIC J-P)

The distributive shares of gross value added are presented from each economic activity based on the classification by tabulation category of the International Standard Industrial Classification (ISIC 3) of all Economic Activities. This table reflects the economic structure of production in the country. For example, it identifies the value-added shares from different sources of production, e.g., oil, gas and other minerals. It also illustrates that many developing countries heavily depend on income mainly originating in agriculture, while relatively more developed countries generate a much larger portion of income in the industrial and services activities.

Note that the breakdown in shares of GDP in current prices by type of expenditure in Table 2 might not add up to 100 per cent due to statistical discrepancies.

The breakdown of nominal world GDP by type of expenditure and nominal world value added in current prices by type of economic activity since 1970 are shown in the following graphs.

Figure 3. Share in nominal world GDP by type of expenditure

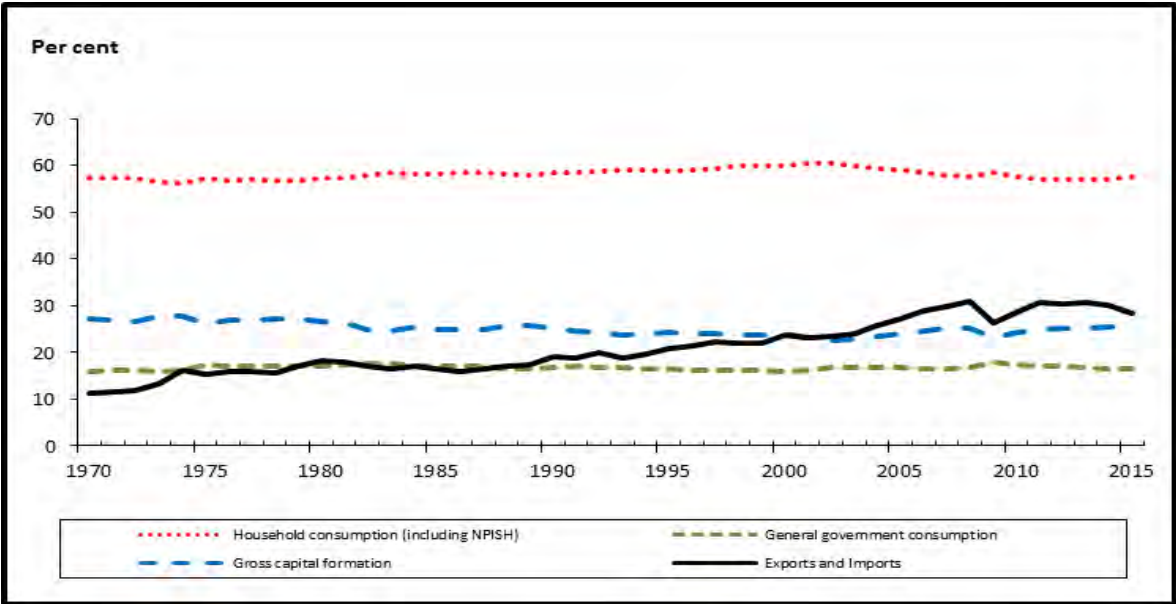
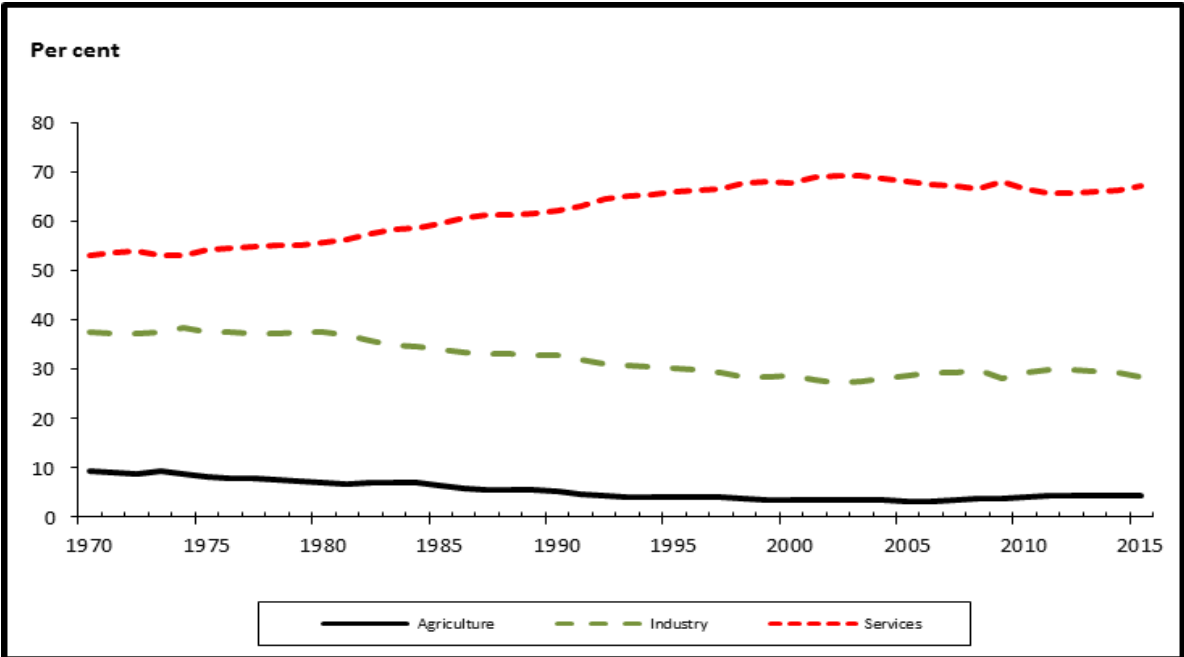

Figure 4. Share in nominal gross value added by kind of economic activity



**Table 2. Gross Domestic Product by Type of Expenditure:  
Individual Countries or Areas**

Major area, region and country	Year	Gross Domestic Product (at current prices) Million	Percentage Distribution						
			Household final consumption expenditure 1	General government final consumption expenditure 2	Gross fixed capital formation 3	Changes in inventories 4	Exports of goods and services 5	Imports of goods and services 6	
<b>Africa</b>									
Algeria..... (Algerian Dinar)	1970	25 451	59.7	13.3	30.7	2.4	22.1	27.6	
	1975	61 435	51.2	13.0	39.0	6.1	33.6	43.1	
	1980	162 141	43.3	13.8	33.8	5.2	34.3	30.5	
	1985	290 940	48.1	15.8	31.9	1.3	23.5	20.5	
	1990	553 138	56.7	16.3	25.6	3.2	23.4	25.2	
	1995	2 000 476	55.8	17.0	27.1	4.5	26.6	30.9	
	2000	4 114 219	41.7	13.6	20.7	2.8	42.1	20.8	
	2005	7 561 984	33.8	11.5	22.4	9.3	47.2	24.1	
	2006	8 501 636	31.7	11.2	23.2	7.0	48.8	21.9	
	2007	9 352 886	31.7	11.6	26.3	8.1	47.1	24.9	
	2008	11 043 704	30.2	13.2	29.2	8.1	48.0	28.7	
	2009	9 968 025	37.6	16.1	38.2	8.6	35.4	36.0	
	2010	11 991 564	34.3	17.2	36.3	5.1	38.4	31.4	
	2011	14 588 532	31.2	20.7	31.7	6.3	38.8	28.6	
	2012	16 208 698	32.1	20.3	30.8	8.3	36.9	28.5	
	2013	16 650 181	34.7	19.1	34.2	9.2	33.2	30.4	
	2014	17 242 545	36.3	19.5	36.8	8.8	30.5	31.9	
	2015	16 591 875	41.3	20.8	43.1	8.0	23.6	36.8	
Angola..... (Kwanza)	1970	109 (u)	46.5	28.4	23.5	0.9	35.4	33.0	
	1975	106 (u)	46.7	28.1	23.3	0.9	35.2	32.5	
	1980	214 (u)	48.2	24.8	22.0	0.9	33.8	28.6	
	1985	273 (u)	47.0	31.0	17.1	0.7	32.9	28.7	
	1990	409 (u)	44.7	28.5	11.1	0.6	38.9	23.8	
	1995	18	52.3	21.9	27.9	...	76.2	78.2	
	2000	122 568	39.5	34.1	11.7	...	67.5	52.9	
	2005	3 222 350	32.0	16.0	27.8	-0.2	65.5	41.1	
	2006	4 210 040	29.0	15.3	21.9	1.4	63.5	31.2	
	2007	5 006 340	31.0	15.5	25.2	0.6	67.9	40.2	
	2008	6 643 353	28.8	16.8	29.2	1.6	72.5	48.9	
	2009	5 583 531	42.3	19.9	42.7	0.0	58.7	63.6	
	2010	7 701 651	35.8	17.0	28.2	0.0	61.5	42.6	
	2011	10 500 942	34.0	18.2	26.4	0.0	60.7	39.3	
	2012	12 224 950	35.4	17.8	26.7	0.0	55.9	35.9	
	2013	13 195 004	37.6	21.6	26.2	0.0	50.7	36.1	
	2014	14 323 859	44.5	18.0	27.5	0.0	44.7	34.6	
	2015	14 161 788	57.8	15.1	16.4	0.0	31.6	29.7	
Benin..... (CFA Franc BCEAO)	1970	89 017	54.7	23.4	15.4	0.4	40.3	32.8	
	1975	144 438	59.9	21.5	21.2	2.5	39.5	46.0	
	1980	313 634	63.2	16.0	20.6	1.4	35.3	43.1	
	1985	507 478	75.0	16.7	12.6	3.0	31.4	38.9	
	1990	542 610	75.7	17.6	12.6	1.4	19.2	26.5	
	1995	1 170 413	76.6	13.5	25.8	5.6	22.3	42.5	
	2000	1 829 207	78.1	12.1	24.6	-1.0	21.1	34.9	
	2005	2 533 784	76.7	13.4	19.7	-1.9	18.9	26.9	
	2006	2 688 868	76.4	14.4	18.6	0.4	18.5	28.3	
	2007	2 860 952	74.3	14.3	22.3	1.7	22.6	35.2	
	2008	3 194 132	75.0	15.4	20.9	-0.6	22.9	33.6	
	2009	3 351 216	73.2	16.9	21.7	0.2	20.4	32.3	
	2010	3 452 207	73.4	16.9	23.3	-0.2	23.8	37.2	
	2011	3 687 215	72.3	16.4	23.8	0.3	21.4	34.2	
	2012	4 143 988	71.6	16.7	21.4	1.3	24.7	35.7	
	2013	4 501 073	69.2	16.6	28.0	0.5	27.4	41.7	
	2014	4 734 154	68.0	15.9	24.4	0.5	36.1	45.1	
	2015	5 013 200	67.3	15.1	26.0	0.6	26.9	35.9	
Botswana <sup>1</sup> ..... (Pula)	1970	48	85.9	19.7	49.9	8.7	25.1	72.1	
	1975	203	63.5	17.9	34.6	14.1	40.0	67.9	
	1980	663	60.5	19.4	31.8	4.7	52.0	67.2	
	1985	1 594	47.6	25.1	26.4	2.3	58.6	59.9	
	1990	6 923	36.5	24.4	32.9	4.0	53.4	51.8	
	1995	13 114	39.4	30.1	27.0	0.2	50.8	43.8	
	2000	29 531	33.3	24.9	25.1	4.4	51.8	40.1	

**Table 2. Gross Domestic Product by Type of Expenditure:  
Individual Countries or Areas**

Major area, region and country	Year	Gross Domestic Product (at current prices) Million	Percentage Distribution					
			Household final consumption expenditure 1	General government final consumption expenditure 2	Gross fixed capital formation 3	Changes in inventories 4	Exports of goods and services 5	Imports of goods and services 6
	2005	50 752	38.1	19.4	25.3	1.8	52.9	35.6
	2006	59 107	38.7	17.0	26.2	-0.3	52.3	34.1
	2007	67 153	39.6	17.6	28.4	2.4	54.5	40.6
	2008	74 721	44.1	20.4	30.6	5.6	45.7	51.0
	2009	74 349	50.1	20.8	34.5	4.0	34.4	51.3
	2010	86 892	49.1	19.8	33.6	7.8	38.4	49.7
	2011	106 123	45.8	18.3	31.7	6.5	44.9	51.8
	2012	111 896	52.8	18.9	35.6	2.6	48.4	60.3
	2013	124 311	54.8	18.9	33.0	-0.1	61.9	61.9
	2014	142 466	50.0	16.4	29.6	1.0	62.3	55.2
	2015	145 726	49.2	17.4	29.5	1.6	49.7	49.5
Burkina Faso..... (CFA Franc BCEAO)	1970	124 407	85.7	9.5	7.2	2.7	6.1	15.5
	1975	190 643	82.6	20.5	11.0	4.7	8.5	26.9
	1980	408 438	78.3	19.5	19.2	3.0	9.4	29.4
	1985	704 679	80.8	17.3	19.1	3.8	9.9	31.0
	1990	853 091	73.5	21.1	17.7	1.2	11.0	24.5
	1995	1 199 925	60.5	24.7	24.5	4.2	14.0	26.3
	2000	1 874 420	74.7	20.7	21.2	-1.1	9.5	25.0
	2005	2 881 405	72.2	19.8	19.7	4.4	9.7	25.8
	2006	3 041 291	71.4	21.7	19.2	1.7	11.4	25.4
	2007	3 245 246	68.2	23.9	21.6	0.7	10.5	24.9
	2008	3 747 969	69.6	21.4	20.9	4.5	10.0	26.3
	2009	3 951 810	68.5	21.6	22.9	2.0	12.7	27.7
	2010	4 447 570	62.8	20.6	24.5	2.4	19.2	29.6
	2011	5 060 322	59.6	20.6	26.4	1.6	25.0	33.2
	2012	5 700 578	58.3	20.8	29.3	3.1	25.5	37.2
	2013	5 902 895	61.2	21.3	31.8	0.6	26.2	41.1
	2014	6 227 747	55.8	20.8	32.5	-0.2	26.5	35.6
	2015	6 544 335	55.8	22.2	32.2	0.5	29.7	37.4
Burundi..... (Burundi Franc)	1970	21 426	89.4	9.6	4.3	...	5.8	10.3
	1975	32 595	94.2	11.6	7.4	...	4.6	17.3
	1980	85 408	84.4	15.9	13.3	...	4.7	18.3
	1985	141 018	79.8	16.0	13.6	...	5.5	15.9
	1990	196 198	85.5	19.3	15.1	...	4.4	23.6
	1995	249 865	92.7	10.5	12.6	...	9.4	27.3
	2000	511 039	92.3	11.6	10.2	...	5.7	21.3
	2005	1 208 244	91.4	13.0	18.4	-0.1	6.2	28.9
	2006	1 309 900	95.6	13.6	17.2	1.3	7.3	35.1
	2007	1 467 231	94.7	15.2	14.8	0.4	6.8	32.0
	2008	1 911 139	97.1	16.6	12.4	0.1	10.5	36.7
	2009	2 184 177	90.8	16.0	15.2	0.6	6.6	29.2
	2010	2 501 047	85.6	17.8	15.9	0.7	9.7	29.8
	2011	2 819 524	90.6	18.5	15.4	0.9	8.8	34.2
	2012	3 357 291	89.1	18.8	14.9	1.5	9.7	34.0
	2013	3 812 499	92.9	20.9	13.4	1.2	9.1	37.5
	2014	4 328 394	90.5	20.2	13.9	1.3	7.4	33.7
	2015	4 298 410	93.2	19.3	9.6	0.8	7.0	30.3
Cabo Verde..... (Cabo Verde Escudo)	1970	2 097	71.2	14.8	43.3	5.5	36.1	72.5
	1975	3 422	71.6	14.7	42.5	5.8	35.4	72.0
	1980	6 499	74.9	12.8	36.9	7.5	29.6	66.9
	1985	14 358	70.4	20.6	44.9	2.9	39.3	79.1
	1990	24 534	71.4	16.4	38.7	7.5	29.6	68.5
	1995	42 881	69.3	19.8	36.9	6.3	28.9	66.4
	2000	73 397	66.5	16.4	29.0	3.5	43.1	57.2
	2005	98 016	65.3	18.7	34.1	4.1	32.6	57.6
	2006	110 752	66.0	16.9	36.8	3.5	34.6	59.7
	2007	121 974	62.9	17.5	44.2	5.6	36.0	66.2
	2008	134 698	60.8	16.9	42.5	6.0	36.9	63.1
	2009	135 879	63.9	18.2	38.5	5.3	31.1	57.0
	2010	138 569	63.0	18.4	45.2	2.5	32.7	61.8
	2011	147 924	62.8	18.5	46.7	0.8	35.5	64.3
	2012	150 351	65.0	17.3	35.1	2.0	40.4	59.8
	2013	153 723	65.3	17.5	30.1	1.5	40.5	54.8



**Table 2. Gross Domestic Product by Type of Expenditure:  
Individual Countries or Areas**

Major area, region and country	Year	Gross Domestic Product (at current prices) Million	Percentage Distribution					
			Household final consumption expenditure 1	General government final consumption expenditure 2	Gross fixed capital formation 3	Changes in inventories 4	Exports of goods and services 5	Imports of goods and services 6
	2014	156 378	70.6	17.7	28.4	1.4	40.9	57.3
	2015	159 404	63.3	18.3	31.3	1.5	36.2	51.4
Cameroon..... (CFA Franc BEAC)	1970	319 694	77.3	16.5	15.8	2.9	22.0	37.1
	1975	683 103	74.5	13.8	18.9	2.3	23.3	35.9
	1980	1 873 788	73.1	11.3	23.1	3.0	19.8	33.1
	1985	3 789 921	68.0	15.0	23.9	1.5	18.1	27.2
	1990	3 225 169	68.9	12.8	17.4	0.5	20.5	20.1
	1995	4 448 716	70.9	9.0	13.9	0.6	23.5	17.8
	2000	6 612 385	70.2	9.5	16.0	0.7	23.3	19.7
	2005	8 749 566	72.0	10.0	17.7	1.4	20.5	21.5
	2006	9 387 481	71.5	9.6	16.7	0.1	23.0	21.0
	2007	9 792 274	73.2	10.1	17.4	-0.1	23.9	24.6
	2008	10 443 829	75.1	10.8	17.6	0.6	24.1	28.2
	2009	11 040 255	75.2	11.3	17.8	0.7	16.0	21.0
	2010	11 699 673	75.0	11.6	19.0	0.1	17.3	23.0
	2011	12 545 651	75.9	11.6	20.6	0.0	18.4	26.5
	2012	13 514 702	77.0	11.5	19.2	0.1	18.8	26.6
	2013	14 607 530	77.2	11.6	19.4	0.1	20.7	28.9
	2014	15 846 405	76.9	11.8	20.5	0.2	21.7	31.2
	2015	16 806 613	78.2	11.8	20.8	-0.2	19.5	30.1
Central African Republic..... (CFA Franc BEAC)	1970	76 277	71.6	20.1	18.0	...	31.9	41.6
	1975	118 425	87.9	17.1	13.8	...	21.1	39.9
	1980	245 747	93.7	15.1	6.9	0.1	25.2	41.1
	1985	406 531	72.8	22.8	14.0	0.4	23.9	33.0
	1990	410 412	74.3	23.2	13.3	0.3	18.6	27.0
	1995	582 516	70.8	22.5	14.7	0.4	24.2	29.5
	2000	681 242	71.3	24.6	12.5	0.3	22.1	26.4
	2005	745 210	81.0	15.7	11.0	0.3	14.4	22.5
	2006	803 945	83.1	13.4	11.0	0.6	14.2	22.5
	2007	841 079	85.0	11.9	11.6	0.7	15.2	24.5
	2008	910 457	88.3	11.3	11.1	1.3	10.9	22.8
	2009	958 266	89.6	12.2	10.8	1.3	8.9	22.4
	2010	1 007 301	87.4	11.9	13.4	1.6	9.7	23.6
	2011	1 069 226	86.9	9.0	14.2	1.7	10.6	22.8
	2012	1 141 922	85.4	11.0	14.0	1.6	10.7	22.6
	2013	773 414	87.9	15.2	8.1	1.0	12.4	23.6
	2014	867 955	101.8	12.2	9.5	1.1	11.2	35.5
	2015	965 669	96.3	11.4	13.0	1.5	10.8	32.7
Chad..... (CFA Franc BEAC)	1970	98 207	71.4	20.5	11.2	-0.4	16.1	26.1
	1975	161 221	75.2	15.8	19.2	-0.2	11.8	29.3
	1980	166 715	82.1	5.4	9.6	2.0	15.3	14.5
	1985	443 374	105.4	9.0	8.2	1.9	13.7	38.5
	1990	499 245	97.5	8.6	13.4	1.2	13.7	36.2
	1995	820 239	99.4	8.1	11.8	-1.2	17.8	36.6
	2000	1 121 908	103.9	7.8	15.9	2.4	15.3	41.7
	2005	3 523 812	66.5	7.7	19.2	0.1	47.7	41.2
	2006	3 897 171	66.6	8.2	22.3	0.2	46.8	44.1
	2007	4 024 601	64.3	10.1	21.2	0.5	45.1	41.2
	2008	4 642 756	64.3	10.2	20.2	-0.3	42.2	36.5
	2009	4 413 746	73.9	11.8	22.2	0.7	32.3	40.8
	2010	4 849 321	64.1	10.2	20.2	4.0	38.2	36.4
	2011	5 269 776	66.3	9.8	17.0	3.0	41.0	35.6
	2012	5 800 891	66.2	10.4	18.9	3.2	38.7	36.3
	2013	5 876 453	68.1	11.8	16.5	2.8	33.8	32.0
	2014	6 325 236	68.1	11.6	18.3	3.1	31.8	32.7
	2015	5 920 060	75.0	11.3	16.2	2.7	26.9	31.9
Comoros..... (Comoro Franc)	1970	10 289	77.9	30.6	33.2	-8.0	13.9	51.6
	1975	24 342	77.9	30.6	33.1	-7.9	13.8	51.5
	1980	54 308	78.2	30.7	34.4	-7.2	11.1	52.2
	1985	107 050	71.8	27.4	34.2	-7.3	21.6	50.3
	1990	138 131	78.6	25.6	14.7	1.7	15.0	37.5
	1995	179 685	83.1	22.3	19.5	...	19.8	44.6

**Table 2. Gross Domestic Product by Type of Expenditure:  
Individual Countries or Areas**

Major area, region and country	Year	Gross Domestic Product (at current prices) Million	Percentage Distribution					
			Household final consumption expenditure 1	General government final consumption expenditure 2	Gross fixed capital formation 3	Changes in inventories 4	Exports of goods and services 5	Imports of goods and services 6
	2000	223 803	94.0	11.7	10.1	...	16.7	32.5
	2005	309 389	86.4	9.0	14.1	0.3	7.3	17.8
	2006	327 457	87.4	9.3	16.2	0.4	7.2	18.7
	2007	341 778	90.0	9.0	13.4	0.3	7.5	20.2
	2008	359 951	91.3	9.3	15.9	0.3	7.0	23.8
	2009	356 992	93.6	10.2	13.6	0.0	7.7	25.2
	2010	369 719	94.4	10.3	13.7	0.0	8.8	27.3
	2011	384 185	95.1	10.3	13.4	0.0	9.2	27.9
	2012	418 921	97.6	10.9	13.1	0.0	8.0	29.6
	2013	439 419	94.8	11.1	14.3	0.0	8.2	28.4
	2014	454 896	94.3	11.1	13.1	0.0	8.6	27.1
	2015	478 766	95.8	10.2	12.7	0.0	8.8	27.4
Congo..... (CFA Franc BEAC)	1970	72 453	61.8	21.0	26.0	3.6	29.5	42.0
	1975	146 458	57.9	24.0	24.8	3.1	38.1	47.9
	1980	360 397	40.9	17.6	32.9	2.8	56.3	50.7
	1985	970 850	41.4	16.4	28.5	1.8	56.8	45.1
	1990	762 000	52.7	20.4	17.2	-1.3	50.2	39.1
	1995	1 056 200	50.4	17.9	40.4	1.2	55.7	65.5
	2000	2 292 500	27.7	11.1	18.0	1.7	81.8	40.3
	2005	3 210 659	27.3	10.1	24.1	0.4	79.2	41.2
	2006	4 042 605	24.0	9.1	28.5	0.2	79.3	41.2
	2007	3 563 600	28.2	11.6	39.6	0.6	79.9	59.8
	2008	4 556 900	27.9	9.8	39.0	0.3	92.3	69.3
	2009	4 409 733	30.6	10.6	42.0	0.2	78.0	61.4
	2010	6 082 520	24.1	8.0	29.7	...	92.2	54.0
	2011	6 982 460	22.2	7.3	34.5	...	84.9	49.0
	2012	6 971 920	24.8	8.9	43.2	...	82.2	59.1
	2013	6 927 240	27.8	9.5	44.5	...	82.1	63.9
	2014	6 959 940	32.5	10.1	58.6	...	79.9	81.0
	2015	5 022 964	33.7	10.5	48.8	...	86.8	75.3
Côte d'Ivoire..... (CFA Franc BCEAO)	1970	414 862	59.3	15.7	20.2	1.8	37.1	34.0
	1975	834 545	62.0	16.9	22.0	0.4	37.8	39.1
	1980	2 149 886	64.6	16.6	24.4	2.2	36.0	43.7
	1985	3 134 800	58.6	14.1	11.8	1.2	46.8	32.4
	1990	3 238 000	69.1	20.7	7.7	-1.6	28.8	24.6
	1995	5 543 000	64.1	16.9	12.2	1.9	37.0	32.1
	2000	7 605 000	67.2	15.5	12.3	-1.0	39.8	33.8
	2005	9 011 760	68.4	14.4	9.2	2.2	49.9	44.0
	2006	9 307 910	69.2	13.6	9.8	-2.2	52.4	42.7
	2007	9 750 030	71.7	13.3	11.6	-1.7	47.2	42.2
	2008	10 848 040	68.3	12.7	10.9	1.1	47.1	40.2
	2009	11 463 500	67.7	12.6	10.9	-2.2	50.9	39.9
	2010	12 324 720	67.1	12.2	12.3	1.1	50.6	43.3
	2011	12 112 690	68.5	11.1	8.9	-4.8	53.2	36.9
	2012	13 677 320	67.4	12.3	12.8	3.3	48.9	44.7
	2013	15 445 760	64.1	12.3	17.0	3.7	41.5	38.6
	2014	16 890 900	64.7	12.6	18.7	-0.2	41.3	37.0
	2015	18 971 300	61.6	13.6	19.9	0.3	40.1	35.4
D.R. of the Congo..... (Franc Congolais)	1970	0 (u)	44.0	28.4	21.6	4.5	44.2	42.7
	1975	0 (u)	63.6	23.5	28.5	3.4	27.1	46.1
	1980	0 (u)	60.7	16.0	20.0	4.9	35.5	37.1
	1985	1 (u)	47.8	11.6	21.7	7.7	72.2	61.1
	1990	36 (u)	79.1	11.5	12.8	-3.8	29.5	29.2
	1995	628	81.0	4.9	9.7	-0.3	28.5	23.7
	2000	470 942	87.6	2.1	14.4	0.0	11.4	15.6
	2005	5 670 100	84.4	6.0	11.7	0.1	20.4	23.6
	2006	6 694 800	81.7	9.4	14.7	0.1	19.3	25.3
	2007	8 456 100	83.9	8.8	13.9	0.1	40.0	46.7
	2008	10 741 800	87.3	7.4	11.1	0.1	40.2	46.1
	2009	14 788 900	83.2	11.4	14.8	0.1	27.4	36.9
	2010	19 633 000	11.8	85.3	11.8	0.1	45.2	54.5
	2011	23 759 400	10.8	84.2	11.6	0.1	43.0	49.7
	2012	26 954 600	13.0	82.4	11.9	0.1	33.5	40.8

**Table 2. Gross Domestic Product by Type of Expenditure:  
Individual Countries or Areas**

Major area, region and country	Year	Gross Domestic Product (at current prices) Million	Percentage Distribution					
			Household final consumption expenditure 1	General government final consumption expenditure 2	Gross fixed capital formation 3	Changes in inventories 4	Exports of goods and services 5	Imports of goods and services 6
	2013	30 051 200	12.5	66.9	24.6	0.1	37.2	41.3
	2014	33 224 300	68.3	11.9	23.0	0.0	36.9	40.2
	2015	34 788 500	70.8	13.4	19.5	0.2	28.0	31.9
Djibouti..... (Djibouti Franc)	1970	14 155	72.4	25.3	9.8	0.0	39.1	46.6
	1975	27 847	76.3	26.7	9.2	-0.1	35.7	47.8
	1980	53 527	64.2	33.6	12.9	1.5	39.0	51.2
	1985	65 646	69.8	44.2	24.4	...	50.6	89.0
	1990	81 203	67.2	33.6	27.2	...	81.4	109.3
	1995	90 572	62.6	35.4	18.9	...	39.2	55.8
	2000	98 795	81.2	25.6	12.2	...	43.8	63.3
	2005	125 939	78.1	25.1	16.5	...	44.4	64.1
	2006	136 604	59.4	29.4	21.9	12.3	40.6	63.6
	2007	150 693	65.0	25.3	26.8	15.0	37.9	70.0
	2008	173 492	67.2	22.5	29.2	16.4	37.5	72.1
	2009	180 072	64.2	22.6	32.6	1.8	39.4	57.1
	2010	189 622	65.7	25.2	29.0	-7.3	39.4	46.2
	2011	205 314	79.1	25.0	26.4	-1.2	36.3	58.4
	2012	223 056	80.8	25.6	31.0	-1.4	36.4	64.5
	2013	247 512	81.1	24.7	31.4	-1.5	34.4	65.6
	2014	282 403	77.8	22.6	33.0	-1.9	31.7	64.3
	2015	308 688	66.5	22.8	45.8	-4.0	33.7	72.7
Egypt..... (Egyptian Pound)	1970	3 540	65.5	24.7	11.5	2.4	14.2	18.8
	1975	4 961	63.9	25.2	15.3	6.5	20.4	31.3
	1980	14 083	66.1	16.2	29.4	4.7	26.6	43.0
	1985	40 896	68.2	17.2	25.2	1.5	19.9	32.0
	1990	97 991	71.7	11.0	25.6	5.5	22.0	35.8
	1995	223 065	74.5	10.5	19.2	1.0	22.5	27.7
	2000	332 218	76.8	11.1	17.0	0.7	19.1	24.7
	2005	545 847	72.9	11.1	16.9	0.7	31.3	32.9
	2006	617 700	72.9	10.7	18.7	0.6	32.2	35.1
	2007	744 809	72.4	11.3	20.4	0.4	30.2	34.8
	2008	895 515	72.3	10.9	22.3	0.1	33.0	38.6
	2009	1 042 252	76.1	11.3	18.9	0.3	25.0	31.6
	2010	1 206 640	74.6	11.2	19.2	0.3	21.3	26.6
	2011	1 371 078	75.6	11.4	16.7	0.4	20.6	24.7
	2012	1 656 570	80.5	11.3	14.9	1.3	16.6	24.6
	2013	1 843 770	80.6	11.5	13.1	1.2	17.2	23.6
	2014	2 101 900	82.7	12.0	12.6	1.2	14.4	23.0
	2015	2 429 800	82.2	11.8	14.4	...	13.2	21.6
Equatorial Guinea..... (CFA Franc BEAC)	1970	5 797	67.3	22.2	19.9	...	35.7	45.1
	1975	7 475	65.6	27.3	15.0	...	43.0	50.8
	1980	11 759	63.0	53.7	29.3	...	37.4	83.4
	1985	39 666	80.3	15.5	12.0	-4.5	27.3	30.5
	1990	46 212	55.4	10.3	47.7	-3.4	28.8	48.4
	1995	107 481	55.6	11.6	64.2	0.0	50.6	84.4
	2000	1 075 667	11.3	4.2	49.8	4.2	92.4	62.4
	2005	4 493 858	21.5	7.9	21.8	-0.5	83.6	33.2
	2006	5 274 146	20.1	7.3	27.1	-0.6	82.3	36.2
	2007	6 264 841	19.6	7.7	30.2	-0.6	88.6	45.5
	2008	8 844 107	16.0	6.7	28.2	-0.6	89.2	39.5
	2009	7 095 919	23.0	11.1	53.6	-14.2	74.3	47.9
	2010	8 072 293	23.4	11.7	42.3	-4.3	85.8	58.9
	2011	10 064 619	20.4	11.8	38.2	-6.1	75.1	39.3
	2012	11 430 511	20.1	11.6	46.6	-5.4	71.9	44.8
	2013	10 840 521	25.8	15.5	30.2	0.1	67.7	39.2
	2014	10 631 721	28.1	14.4	31.0	0.1	66.7	40.3
	2015	8 168 941	26.3	5.7	55.7	-2.6	64.8	49.9
Eritrea..... (Nakfa)	1990	1 522	90.1	25.8	19.6	...	21.2	59.4
	1995	3 943	96.1	38.4	22.3	...	21.0	77.8
	2000	6 799	71.7	54.8	22.0	...	9.7	58.2
	2005	16 880	93.2	35.2	20.3	...	6.2	54.9
	2006	18 622	91.9	25.9	13.7	...	6.9	38.4

**Table 2. Gross Domestic Product by Type of Expenditure:  
Individual Countries or Areas**

Major area, region and country	Year	Gross Domestic Product (at current prices) Million	Percentage Distribution					
			Household final consumption expenditure 1	General government final consumption expenditure 2	Gross fixed capital formation 3	Changes in inventories 4	Exports of goods and services 5	Imports of goods and services 6
	2007	20 264	84.7	25.6	12.7	...	5.8	28.8
	2008	21 220	82.6	26.4	12.7	...	4.4	26.1
	2009	28 547	89.5	20.1	9.3	...	4.5	23.4
	2010	32 549	85.4	23.9	9.3	...	4.8	23.3
	2011	40 095	77.7	21.0	10.0	...	14.4	23.2
	2012	47 539	74.9	19.2	9.5	...	19.1	22.8
	2013	53 849	77.2	19.2	8.7	...	17.0	22.1
	2014	62 296	76.8	19.2	7.9	...	18.0	21.8
	2015	71 742	79.5	19.2	7.6	...	13.2	19.5
Ethiopia..... (Ethiopian Birr)	1990	23 200	71.4	15.0	10.5	...	5.6	9.7
	1995	46 722	80.9	8.5	13.9	...	10.4	19.2
	2000	65 986	69.1	19.1	22.2	...	12.1	24.2
	2005	105 415	77.3	13.3	26.0	...	15.3	35.8
	2006	130 334	78.7	13.1	27.6	...	14.0	36.9
	2007	170 281	76.4	11.2	24.2	...	12.8	32.4
	2008	245 836	80.3	10.5	24.5	...	11.5	31.1
	2009	332 060	80.7	9.5	24.9	...	10.6	29.0
	2010	379 135	81.5	9.2	27.0	...	13.8	33.3
	2011	515 079	72.4	10.3	30.8	1.3	16.7	31.5
	2012	747 327	72.5	8.3	33.1	4.0	13.8	31.6
	2013	866 921	73.5	9.0	33.4	0.7	12.5	29.0
	2014	1 060 814	70.2	9.2	36.9	1.1	11.6	29.1
	2015	1 236 678	69.2	9.0	39.3	0.0	9.8	27.3
Gabon..... (CFA Franc BEAC)	1970	113 289	29.5	24.3	32.5	...	41.0	31.6
	1975	585 617	18.9	15.1	47.7	16.2	40.8	39.8
	1980	1 145 422	21.0	16.3	22.8	5.3	53.3	26.3
	1985	2 084 175	24.5	22.9	31.0	7.0	46.9	35.9
	1990	1 644 341	41.3	20.4	19.4	2.0	45.4	28.5
	1995	2 754 889	32.7	16.3	18.8	2.2	52.9	31.4
	2000	4 041 735	32.3	14.1	17.5	2.2	61.7	27.4
	2005	5 052 603	30.0	12.5	21.0	0.4	60.0	23.9
	2006	5 395 402	30.1	13.3	23.2	0.9	60.6	28.1
	2007	5 961 579	29.5	13.7	23.6	1.2	58.5	26.6
	2008	6 944 822	27.1	12.4	25.0	0.9	61.4	26.8
	2009	5 520 000	33.0	16.8	29.0	0.5	53.9	33.1
	2010	6 380 160	31.1	16.4	31.3	...	54.8	33.6
	2011	8 012 200	26.7	13.8	27.2	0.2	58.4	26.3
	2012	8 152 316	29.4	16.9	26.1	-0.4	57.1	29.0
	2013	8 412 000	30.9	17.4	29.5	...	49.6	27.4
	2014	8 609 000	34.3	17.5	30.9	...	42.6	25.4
	2015	8 123 298	37.9	15.0	29.3	...	45.9	28.1
Gambia..... (Dalasi)	1970	201	86.3	12.4	12.5	...	33.3	44.5
	1975	636	99.2	14.1	6.9	...	29.5	49.6
	1980	867	104.4	22.2	14.4	...	23.6	64.5
	1985	2 548	83.6	13.7	7.1	...	48.7	53.2
	1990	5 575	82.9	13.7	18.0	...	44.3	59.0
	1995	7 502	80.4	16.4	19.8	...	45.3	62.0
	2000	10 012	81.2	11.2	17.3	...	47.7	57.4
	2005	17 836	92.3	7.1	29.5	...	6.8	35.7
	2006	18 385	95.4	6.3	30.7	...	1.4	33.9
	2007	19 871	90.7	7.2	29.4	...	6.9	34.3
	2008	21 433	87.3	9.7	26.7	...	4.7	28.4
	2009	23 997	81.6	10.5	26.8	...	10.1	28.9
	2010	26 679	86.3	10.0	18.4	...	10.4	25.8
	2011	26 641	79.4	10.6	25.4	...	17.0	32.4
	2012	29 273	82.1	9.6	23.4	...	20.7	35.7
	2013	32 498	82.7	9.6	21.9	...	19.0	33.2
	2014	35 436	91.4	10.7	21.2	...	15.5	38.9
	2015	39 905	91.0	10.1	20.9	...	13.7	35.7

**Table 2. Gross Domestic Product by Type of Expenditure:  
Individual Countries or Areas**

Major area, region and country	Year	Gross Domestic Product (at current prices) Million	Percentage Distribution					
			Household final consumption expenditure 1	General government final consumption expenditure 2	Gross fixed capital formation 3	Changes in inventories 4	Exports of goods and services 5	Imports of goods and services 6
Ghana..... (Cedi)	1970	362 (t)	84.2	6.5	7.6	1.4	15.9	16.3
	1975	847 (t)	83.8	6.6	7.4	0.7	13.3	12.6
	1980	6 868 (t)	95.9	5.7	3.9	-0.3	5.8	6.3
	1985	55	94.8	4.8	6.1	0.0	6.6	8.0
	1990	326	97.6	5.5	7.7	0.1	10.6	16.4
	1995	1 242	84.8	6.1	14.1	-0.7	15.6	21.3
	2000	4 351	90.4	6.6	16.4	0.6	30.6	42.1
	2005	15 587	86.9	9.9	20.6	...	22.9	38.6
	2006	18 706	82.6	11.3	21.6	...	25.2	40.7
	2007	23 154	81.8	11.6	20.1	...	24.5	40.8
	2008	30 179	85.3	11.2	21.5	...	25.0	44.5
	2009	36 598	77.5	11.7	19.7	1.0	29.3	42.3
	2010	46 042	77.9	10.4	24.7	1.3	29.5	43.3
	2011	59 816	65.3	16.6	25.6	0.8	36.9	49.4
	2012	75 315	58.9	20.9	30.9	0.9	40.4	52.8
	2013	93 416	64.7	19.9	27.1	0.6	34.2	47.5
2014	113 343	66.6	18.0	26.2	0.9	39.5	48.9	
2015	139 936	66.5	19.0	23.6	0.8	44.1	54.8	
Guinea..... (Guinea Franc)	1970	79 849	91.7	10.5	8.4	1.4	15.8	22.7
	1975	126 732	91.5	10.4	8.4	1.4	16.0	22.7
	1980	185 712	89.7	10.2	8.5	1.4	16.8	22.7
	1985	556 988	93.6	10.7	7.9	1.3	15.4	22.7
	1990	2 578 486	83.5	9.6	14.4	3.5	16.7	27.0
	1995	5 214 978	96.5	8.4	10.4	2.3	10.7	21.0
	2000	7 458 153	86.6	7.0	14.9	3.9	11.2	20.2
	2005	14 807 353	83.4	6.3	21.1	7.4	19.4	36.1
	2006	21 728 000	90.9	6.3	20.0	4.6	23.8	45.6
	2007	26 370 000	93.8	6.8	24.7	-1.2	23.5	47.6
	2008	32 047 000	88.7	6.0	22.6	3.6	21.6	42.5
	2009	32 248 000	93.5	10.0	20.9	0.4	22.5	47.3
	2010	39 243 000	80.0	12.6	19.1	1.2	30.3	43.2
	2011	46 309 000	82.6	14.9	22.8	1.5	31.6	53.3
	2012	50 933 000	81.3	11.6	28.2	1.0	32.7	54.0
	2013	56 112 000	85.4	12.9	23.0	0.1	28.3	48.8
2014	62 257 157	94.5	14.0	10.5	0.0	27.2	47.5	
2015	66 432 847	89.6	14.3	11.5	0.0	26.1	42.2	
Guinea-Bissau..... (CFA Franc BCEAO)	1970	124	76.3	20.6	26.4	...	3.6	27.2
	1975	200	82.0	23.6	13.7	...	4.7	23.4
	1980	244	72.9	28.5	23.7	1.5	11.4	37.7
	1985	1 018	104.0	18.5	29.5	1.8	8.8	52.0
	1990	23 572	100.9	11.4	13.8	0.9	12.0	39.0
	1995	222 378	94.8	6.4	22.3	...	11.7	35.1
	2000	258 233	80.5	17.2	7.3	0.1	18.6	23.7
	2005	309 516	87.7	14.9	6.1	0.4	16.1	25.2
	2006	309 467	93.9	14.8	7.0	-0.6	13.1	28.2
	2007	333 565	90.7	15.1	7.7	0.2	20.2	33.9
	2008	387 197	95.0	11.9	6.0	0.1	19.9	32.9
	2009	390 403	94.7	15.5	6.0	0.1	18.7	35.0
	2010	420 515	93.5	15.2	6.5	0.1	19.9	35.2
	2011	518 288	85.2	13.5	5.3	0.1	26.9	30.9
	2012	505 078	89.7	13.0	6.6	0.8	15.6	25.7
	2013	516 662	88.0	12.7	5.7	1.0	18.4	25.8
2014	507 771	83.8	17.1	6.5	1.9	20.1	29.4	
2015	578 181	82.2	10.9	12.4	0.1	28.0	33.6	
Kenya..... (Kenyan Shilling)	1970	17 989	67.9	12.8	15.9	2.6	18.5	19.5
	1975	35 444	76.3	14.7	16.8	-2.8	19.6	23.2
	1980	78 043	68.3	16.2	19.7	3.5	18.8	26.8
	1985	149 703	64.8	13.9	14.6	5.2	16.6	17.6
	1990	290 204	69.6	15.0	17.2	1.5	17.2	21.0
	1995	690 600	77.5	11.9	17.7	-0.9	21.5	26.0
	2000	1 101 863	79.0	12.5	17.1	1.1	18.9	26.0
	2005	1 624 831	76.3	14.2	19.0	-1.5	23.7	31.5

**Table 2. Gross Domestic Product by Type of Expenditure:  
Individual Countries or Areas**

Major area, region and country	Year	Gross Domestic Product (at current prices) Million	Percentage Distribution					
			Household final consumption expenditure 1	General government final consumption expenditure 2	Gross fixed capital formation 3	Changes in inventories 4	Exports of goods and services 5	Imports of goods and services 6
	2006	1 862 094	76.2	14.3	19.4	-0.8	23.0	32.3
	2007	2 151 425	74.9	14.6	20.0	0.5	21.9	32.0
	2008	2 483 178	75.3	15.7	18.9	0.7	22.7	34.9
	2009	2 863 750	76.2	15.2	18.5	0.8	20.0	30.8
	2010	3 169 301	77.2	14.2	20.3	0.4	20.7	33.6
	2011	3 725 918	78.8	14.0	20.4	1.3	21.6	38.8
	2012	4 261 151	78.8	13.9	21.2	0.3	19.8	35.4
	2013	4 745 439	80.8	14.3	20.6	-0.4	18.1	33.1
	2014	5 398 020	80.2	14.2	22.9	-0.4	16.9	34.2
	2015	6 224 369	79.3	14.5	21.5	-0.3	15.8	29.0
Lesotho..... (Loti)	1970	48	110.6	33.0	11.4	-0.3	9.7	55.6
	1975	102	155.8	46.6	24.7	-0.6	13.1	128.0
	1980	273	151.9	45.4	41.4	2.2	20.7	151.2
	1985	552	160.4	47.9	48.5	-0.2	12.4	163.8
	1990	1 409	141.2	42.2	56.4	-0.1	16.0	157.0
	1995	3 116	122.8	36.9	62.9	-0.7	19.5	148.1
	2000	5 352	123.0	35.4	43.2	0.3	34.8	134.7
	2005	8 702	109.7	36.7	21.1	0.9	48.9	120.9
	2006	9 675	108.0	35.4	21.5	-0.9	53.5	119.1
	2007	11 255	105.4	35.7	22.0	2.3	52.1	118.0
	2008	13 471	102.5	36.8	27.9	-0.3	56.0	120.5
	2009	14 502	102.6	39.6	25.5	0.0	45.7	112.7
	2010	16 015	102.5	37.9	27.6	1.5	44.4	111.4
	2011	18 322	99.2	35.0	25.3	-2.9	48.4	103.5
	2012	19 573	99.1	37.6	30.3	-3.1	43.9	103.2
	2013	21 416	92.5	35.1	35.2	-2.1	40.4	101.2
	2014	23 673	91.4	38.6	29.4	...	44.0	103.3
	2015	25 622	88.2	35.9	32.4	0.4	48.6	105.5
Liberia..... (US Dollar)	1970	259	50.6	11.1	19.6	2.1	58.9	42.2
	1975	509	42.3	12.0	26.4	9.1	66.2	61.0
	1980	765	46.9	19.9	21.4	5.4	66.9	67.0
	1985	881	67.0	13.0	12.0	0.7	44.6	30.6
	1990	487	69.8	13.0	10.5	0.3	34.2	27.8
	1995	171	69.6	13.0	10.4	0.3	35.7	29.0
	2000	528	85.7	7.5	7.5	...	26.1	26.9
	2005	608	127.8	11.4	13.3	...	23.8	76.3
	2006	702	178.2	9.3	24.4	...	30.8	142.7
	2007	817	148.3	13.6	27.1	...	32.4	121.4
	2008	920	157.8	18.3	34.2	...	34.4	144.7
	2009	1 024	126.7	15.8	18.7	...	15.3	76.4
	2010	1 074	122.4	14.2	26.4	...	19.2	82.1
	2011	1 540	124.9	15.3	25.2	...	27.5	92.8
	2012	1 734	116.3	15.5	25.4	...	32.4	89.5
	2013	1 947	114.2	18.2	19.5	...	48.5	100.4
	2014	2 013	134.1	16.3	19.5	...	25.0	94.9
	2015	2 053	120.0	16.7	20.0	...	23.5	88.9
Libya..... (Libyan Dinar)	1970	1 421	31.0	14.2	17.6	0.2	78.2	34.3
	1975	4 041	32.9	23.6	26.9	2.5	64.9	49.9
	1980	11 305	28.3	19.0	22.5	0.8	73.8	40.2
	1985	8 848	39.2	27.1	18.9	0.4	44.7	30.2
	1990	8 804	48.4	24.4	13.9	4.7	39.7	31.1
	1995	11 830	58.8	22.3	11.7	0.5	29.2	22.4
	2000	19 704	46.4	20.6	12.6	0.4	35.2	15.3
	2005	59 468	21.9	10.5	27.8	...	69.7	29.9
	2006	72 347	17.1	10.6	21.4	...	78.7	27.8
	2007	79 128	16.1	12.1	28.7	...	72.7	29.5
	2008	116 638	10.9	10.7	35.5	...	71.5	28.6
	2009	86 291	17.5	25.7	40.3	...	59.4	42.9
	2010	102 537	19.1	20.6	38.4	...	63.2	41.2
	2011	49 685	36.1	41.4	12.4	...	55.0	44.9
	2012	120 870	20.4	28.8	15.9	...	74.7	39.8

**Table 2. Gross Domestic Product by Type of Expenditure:  
Individual Countries or Areas**

Major area, region and country	Year	Gross Domestic Product (at current prices) Million	Percentage Distribution					
			Household final consumption expenditure 1	General government final consumption expenditure 2	Gross fixed capital formation 3	Changes in inventories 4	Exports of goods and services 5	Imports of goods and services 6
	2013	97 433	10.0	46.9	23.7	...	70.5	51.1
	2014	61 195	44.7	52.1	31.5	...	33.5	61.9
	2015	47 593	55.3	69.1	37.6	...	17.2	79.2
Madagascar..... (Malagasy Ariary)	1970	49 880	67.0	18.5	15.6	...	22.8	23.9
	1975	79 040	76.2	15.3	12.8	...	18.9	23.1
	1980	137 960	76.3	17.1	22.8	...	14.0	30.9
	1985	378 649	90.0	9.8	8.5	...	12.2	20.5
	1990	920 320	86.0	8.0	17.0	...	15.9	26.9
	1995	2 695 734	89.9	6.7	10.9	...	24.1	31.7
	2000	5 248 425	83.5	7.9	16.2	...	31.1	38.7
	2005	10 092 400	86.2	9.0	22.2	...	28.2	45.6
	2006	11 815 300	81.9	8.7	25.3	...	29.5	45.5
	2007	13 759 733	79.8	12.3	29.6	...	30.3	52.1
	2008	16 080 899	80.8	9.3	40.3	...	26.5	56.9
	2009	16 729 377	88.1	9.4	31.7	...	22.4	51.6
	2010	18 245 130	86.7	10.6	20.8	...	25.0	43.0
	2011	20 033 885	87.8	10.2	17.6	...	26.7	42.3
	2012	21 773 587	88.0	9.6	17.3	...	29.0	44.0
	2013	23 397 022	88.8	9.7	15.6	...	29.2	43.3
	2014	25 774 533	85.3	10.9	14.7	...	31.9	42.8
	2015	28 568 417	85.9	7.7	16.5	...	34.4	44.5
Malawi..... (Kwacha)	1970	483	70.7	10.6	23.5	11.9	12.9	21.9
	1975	957	67.7	9.7	25.6	20.2	17.4	28.5
	1980	1 816	71.2	13.3	22.8	7.3	14.9	24.1
	1985	3 486	72.8	12.4	13.8	4.4	14.6	18.6
	1990	8 641	76.1	11.2	17.6	5.7	15.2	22.5
	1995	37 807	70.9	15.1	12.2	3.9	19.3	23.7
	2000	187 585	79.6	10.1	12.7	7.0	15.0	21.9
	2005	432 930	90.4	12.7	14.3	5.1	16.9	39.3
	2006	543 784	88.7	10.9	16.6	3.7	16.8	36.7
	2007	620 422	90.2	12.2	15.4	-3.5	20.0	34.3
	2008	747 723	89.0	12.3	21.2	3.3	18.8	44.7
	2009	873 982	93.1	12.4	16.3	-3.0	21.4	40.2
	2010	1 047 340	93.5	11.9	15.3	1.0	17.4	36.4
	2011	1 120 391	98.8	12.9	6.4	...	22.5	39.8
	2012	1 384 799	89.0	14.4	12.1	...	26.2	41.7
	2013	1 875 334	77.9	16.4	12.7	...	35.7	42.6
	2014	2 534 700	80.9	12.5	12.0	...	34.0	39.4
	2015	3 207 378	79.3	13.6	12.8	...	28.1	33.8
Mali..... (CFA Franc BCEAO)	1970	96 748	70.8	16.1	12.6	2.0	18.0	19.5
	1975	164 205	100.4	3.9	17.8	3.3	18.1	43.5
	1980	381 159	90.3	4.6	17.4	1.1	19.5	33.0
	1985	618 651	83.0	32.3	19.7	-4.0	15.6	38.9
	1990	812 619	78.1	24.4	20.5	0.2	14.6	33.3
	1995	1 581 154	83.3	14.8	21.0	-1.7	18.8	37.0
	2000	2 103 270	76.9	16.4	17.7	-0.5	22.5	32.9
	2005	3 294 055	73.4	13.8	20.2	0.6	23.0	31.1
	2006	3 607 837	69.7	13.3	20.2	1.0	28.4	32.5
	2007	3 903 961	70.5	13.9	20.5	3.4	24.2	32.5
	2008	4 366 470	73.4	15.6	23.1	1.1	25.3	38.5
	2009	4 807 339	70.5	14.6	20.2	1.8	21.7	28.8
	2010	5 288 939	72.6	15.7	20.8	3.3	22.8	35.1
	2011	6 123 929	69.9	18.8	18.7	1.1	22.7	31.2
	2012	6 352 360	70.7	15.5	14.8	2.4	27.9	31.3
	2013	6 543 944	72.8	16.7	16.9	0.9	25.3	32.6
	2014	7 113 833	74.8	16.3	16.9	0.8	22.5	31.2
	2015	7 748 144	73.5	16.2	16.7	0.7	21.8	28.9
Mauritania..... (Ouguiya)	1970	17 994	58.2	13.7	21.4	-3.2	27.7	24.0
	1975	32 708	62.2	20.6	35.3	0.4	25.6	45.5
	1980	68 670	72.5	17.8	18.7	0.3	17.7	35.0
	1985	83 639	74.0	18.7	29.5	-3.5	38.8	57.1
	1990	130 788	86.1	13.9	13.6	2.1	30.8	40.9

**Table 2. Gross Domestic Product by Type of Expenditure:  
Individual Countries or Areas**

Major area, region and country	Year	Gross Domestic Product (at current prices) Million	Percentage Distribution					
			Household final consumption expenditure 1	General government final consumption expenditure 2	Gross fixed capital formation 3	Changes in inventories 4	Exports of goods and services 5	Imports of goods and services 6
	1995	218 114	64.1	18.3	17.8	-1.5	31.4	34.0
	2000	309 085	74.5	20.2	16.2	4.4	30.0	45.3
	2005	580 032	65.1	25.2	59.0	2.5	30.7	82.5
	2006	816 737	52.6	21.6	27.4	3.4	46.7	51.7
	2007	868 013	56.4	25.2	27.6	4.2	44.9	58.1
	2008	960 209	57.3	22.1	35.1	6.5	45.9	67.0
	2009	960 858	59.4	21.6	29.9	5.0	40.9	56.8
	2010	1 196 771	51.4	19.9	36.5	2.6	50.7	61.2
	2011	1 452 353	44.8	18.1	37.7	5.7	56.1	62.5
	2012	1 551 695	47.8	19.8	50.3	8.5	53.0	79.5
	2013	1 780 998	44.4	18.8	41.1	16.4	46.6	67.3
	2014	1 726 808	48.6	20.9	37.2	20.3	35.8	62.8
	2015	1 630 969	52.6	22.9	31.6	10.2	30.9	50.2
Mauritius..... (Mauritius Rupee)	1970	1 093	67.7	16.7	13.3	0.2	49.1	47.3
	1975	3 501	54.1	13.9	32.6	0.4	65.4	63.9
	1980	8 913	74.3	15.1	22.8	-2.3	50.4	60.2
	1985	17 031	65.8	12.4	18.3	5.0	52.8	54.3
	1990	38 933	64.3	12.6	30.6	-0.4	66.6	73.7
	1995	71 144	63.5	13.0	23.6	1.9	58.5	60.6
	2000	122 410	59.9	14.3	22.5	3.4	61.1	61.2
	2005	191 393	68.0	14.5	21.5	1.2	59.0	64.2
	2006	213 444	69.7	14.1	24.2	2.5	60.4	70.9
	2007	243 998	69.5	12.9	25.1	1.8	57.9	67.2
	2008	274 316	73.2	12.7	24.6	2.7	52.9	66.1
	2009	282 354	74.0	14.1	26.4	-5.1	49.0	58.3
	2010	299 171	73.6	13.9	24.9	-1.1	52.5	63.8
	2011	323 310	73.4	13.5	24.0	2.0	53.4	66.3
	2012	343 942	74.0	13.4	23.0	1.8	54.6	66.7
	2013	366 324	73.8	14.4	21.2	4.0	49.0	62.3
	2014	386 229	74.0	14.5	19.2	3.9	51.5	63.1
	2015	403 536	74.2	14.4	17.7	3.5	49.8	59.6
Morocco..... (Moroccan Dirham)	1970	23 505	67.7	10.7	16.3	6.3	18.5	21.0
	1975	42 749	63.6	14.4	27.1	4.0	24.2	33.2
	1980	86 988	62.3	16.4	24.3	5.3	18.4	27.3
	1985	152 057	60.9	14.1	25.3	7.9	26.0	33.5
	1990	249 905	60.2	13.8	26.2	4.7	25.7	30.2
	1995	330 744	63.9	15.9	23.4	1.9	23.9	30.0
	2000	413 346	60.6	17.7	26.7	-0.1	27.1	32.6
	2005	554 460	56.6	18.6	28.3	1.7	31.2	37.1
	2006	606 645	56.7	17.8	29.0	1.7	33.1	38.8
	2007	647 530	57.9	17.5	32.2	1.7	34.6	43.9
	2008	716 959	58.3	16.8	34.4	4.7	35.7	49.9
	2009	748 483	58.6	18.2	31.7	3.4	28.0	39.9
	2010	784 624	58.8	17.9	30.7	3.4	32.2	43.0
	2011	820 077	59.5	18.7	31.5	4.3	34.7	48.7
	2012	847 881	60.4	19.8	32.6	2.4	34.9	50.2
	2013	901 366	59.9	19.8	30.3	4.4	32.7	47.1
	2014	924 769	60.3	19.9	29.4	2.8	34.3	46.6
	2015	979 941	60.2	19.8	30.8	3.2	33.9	48.0
Mozambique..... (Metical)	1970	104	88.0	16.8	10.6	...	3.4	20.5
	1975	147	88.0	16.8	10.6	...	3.4	20.5
	1980	186	88.7	17.6	10.5	...	3.3	20.2
	1985	350	94.2	12.1	3.7	...	4.2	25.6
	1990	3 275	99.2	15.2	20.3	...	6.3	38.7
	1995	23 209	99.5	14.2	19.6	10.5	13.2	56.9
	2000	76 387	77.2	16.2	21.6	11.7	12.8	39.6
	2005	178 120	79.6	18.1	13.0	...	30.2	46.2
	2006	211 133	76.2	17.3	12.3	...	30.2	41.0
	2007	242 038	77.2	16.8	11.3	...	30.8	39.9
	2008	279 331	75.6	16.9	15.2	...	29.3	39.2
	2009	300 270	78.5	18.1	14.1	...	30.0	41.3
	2010	344 839	77.8	18.6	17.9	...	31.5	46.2
	2011	381 692	75.9	19.9	21.5	...	33.4	54.9



**Table 2. Gross Domestic Product by Type of Expenditure:  
Individual Countries or Areas**

Major area, region and country	Year	Gross Domestic Product (at current prices) Million	Percentage Distribution					
			Household final consumption expenditure 1	General government final consumption expenditure 2	Gross fixed capital formation 3	Changes in inventories 4	Exports of goods and services 5	Imports of goods and services 6
	2012	433 122	77.9	20.8	35.1	...	32.4	78.5
	2013	482 233	75.3	23.9	39.4	...	30.4	84.0
	2014	531 777	70.0	26.1	43.1	...	33.4	84.8
	2015	591 989	67.4	26.7	30.9	...	31.7	68.0
Namibia..... (Namibian Dollar)	1970	453	59.4	20.5	26.7	0.7	65.2	77.7
	1975	865	59.4	20.4	26.8	0.8	65.2	77.8
	1980	1 972	47.8	16.6	28.0	1.4	73.6	72.6
	1985	3 427	51.7	27.6	14.7	-3.8	59.8	55.7
	1990	6 932	50.5	25.1	18.8	10.8	46.7	59.0
	1995	14 548	56.7	24.6	19.5	-0.5	44.3	48.5
	2000	27 125	60.8	23.5	16.6	0.5	40.9	44.5
	2005	45 287	59.0	19.7	19.0	1.1	41.2	41.1
	2006	53 055	57.2	19.8	22.0	0.6	46.3	42.3
	2007	61 583	57.1	23.9	22.0	2.4	50.5	55.8
	2008	70 111	62.9	21.8	25.3	2.5	54.4	66.9
	2009	75 214	70.5	23.9	28.0	-1.5	52.3	73.1
	2010	82 599	63.2	25.6	25.3	-1.2	47.8	60.7
	2011	90 108	66.4	23.2	22.7	-0.3	45.5	57.5
	2012	106 864	65.0	25.0	25.7	1.0	43.4	60.2
	2013	122 749	64.8	26.0	26.7	-1.5	42.6	58.5
	2014	139 500	61.7	26.2	32.8	0.2	41.8	62.7
	2015	146 619	62.5	27.1	33.6	0.6	44.1	67.9
Niger..... (CFA Franc BCEAO)	1970	117 976	81.4	14.8	6.7	2.6	14.1	20.9
	1975	191 632	73.2	16.0	20.2	3.3	18.0	31.0
	1980	569 909	67.8	12.3	25.3	5.8	22.6	34.6
	1985	687 770	75.1	18.3	14.2	0.9	19.7	28.4
	1990	718 191	72.6	19.4	12.8	2.4	20.1	27.4
	1995	891 660	74.8	17.2	12.1	3.1	18.7	26.1
	2000	1 229 624	73.9	18.3	15.1	0.5	18.6	26.4
	2005	1 777 044	73.5	15.8	21.6	1.4	18.7	31.1
	2006	1 906 839	72.9	15.0	22.6	1.0	18.1	29.5
	2007	2 052 962	73.9	15.7	22.8	0.1	17.5	30.0
	2008	2 419 654	70.9	15.0	30.9	1.2	17.7	35.7
	2009	2 548 447	75.6	16.2	34.7	0.1	20.3	46.9
	2010	2 832 285	73.3	13.6	38.9	1.1	22.2	49.1
	2011	3 024 270	74.1	14.4	38.3	0.1	20.9	47.8
	2012	3 544 186	68.1	13.2	35.5	0.7	21.9	39.4
	2013	3 788 274	67.2	13.1	36.0	0.2	22.6	39.1
	2014	4 076 606	65.5	15.0	37.7	0.1	21.0	39.2
	2015	4 224 695	66.8	16.7	38.8	0.1	17.2	39.4
Nigeria..... (Naira)	1970	17 087	38.6	29.5	27.1	-0.5	7.6	5.3
	1975	49 141	37.0	31.2	25.0	0.7	11.6	8.0
	1980	108 536	35.1	35.2	26.4	-0.2	13.2	8.8
	1985	159 825	44.4	28.6	9.9	-0.4	8.3	3.8
	1990	549 247	37.1	13.0	15.8	0.9	22.6	8.9
	1995	3 304 135	67.8	8.5	9.8	0.5	22.6	14.3
	2000	7 585 752	52.8	6.0	10.0	0.5	33.5	11.9
	2005	23 695 281	75.5	4.9	7.8	0.4	20.5	11.6
	2006	30 086 455	60.6	5.0	11.8	0.5	29.7	13.0
	2007	33 674 236	77.9	7.4	13.2	0.6	21.8	18.7
	2008	39 663 187	65.5	8.4	11.8	0.5	25.8	15.3
	2009	40 581 087	75.5	9.4	17.2	0.8	19.9	18.9
	2010	55 469 350	66.1	8.7	16.6	0.7	25.3	17.4
	2011	63 713 359	65.4	8.5	15.5	0.7	31.3	21.5
	2012	72 599 630	58.4	8.2	14.2	0.7	31.4	12.9
	2013	81 009 965	72.9	7.2	14.2	0.7	18.0	13.0
	2014	90 136 985	71.7	6.5	15.1	0.7	18.4	12.5
	2015	95 177 736	78.0	6.7	14.8	0.7	10.7	10.8
Rwanda..... (Rwanda Franc)	1970	22 781	79.6	16.0	6.4	0.4	9.5	11.8
	1975	55 758	76.2	19.3	11.1	1.4	7.0	13.7
	1980	114 104	81.2	14.5	10.3	4.4	11.0	20.4
	1985	183 535	78.5	13.1	13.1	2.7	8.2	15.3

**Table 2. Gross Domestic Product by Type of Expenditure:  
Individual Countries or Areas**

Major area, region and country	Year	Gross Domestic Product (at current prices) Million	Percentage Distribution					
			Household final consumption expenditure 1	General government final consumption expenditure 2	Gross fixed capital formation 3	Changes in inventories 4	Exports of goods and services 5	Imports of goods and services 6
	1990	203 822	80.8	19.9	10.4	...	5.9	14.8
	1995	322 516	96.3	18.0	10.2	...	6.1	30.6
	2000	676 000	86.5	18.6	13.3	...	6.3	24.9
	2005	1 440 000	79.9	18.1	15.8	...	11.3	25.2
	2006	1 716 000	78.1	18.1	16.0	0.7	12.3	25.3
	2007	2 065 000	74.0	16.1	18.3	0.7	15.8	25.0
	2008	2 623 000	77.9	14.0	23.5	0.7	12.7	28.9
	2009	3 017 000	78.3	14.4	23.0	0.7	11.8	28.2
	2010	3 323 000	78.6	14.9	22.5	0.7	12.2	28.9
	2011	3 846 000	78.9	13.7	22.9	0.7	13.9	29.6
	2012	4 435 000	78.4	14.5	25.1	0.9	12.9	31.3
	2013	4 864 000	76.2	14.1	25.5	1.0	14.4	31.0
	2014	5 389 000	75.7	15.3	25.2	0.9	14.8	31.4
	2015	5 837 000	80.1	12.4	25.7	0.7	14.4	32.9
Sao Tome and Principe..... (Dobra)	1970	1 017	74.8	18.2	8.8	...	18.5	20.4
	1975	1 460	85.7	12.7	8.9	...	12.9	20.2
	1980	2 700	77.1	34.5	11.4	5.4	22.4	50.8
	1985	3 509	77.1	41.2	11.4	4.0	17.1	50.8
	1990	16 261	100.8	27.6	31.3	-1.7	14.5	72.5
	1995	140 067	83.8	27.6	68.1	...	20.6	100.1
	2000	578 142	92.4	31.6	35.8	...	35.1	95.0
	2005	1 332 350	94.9	13.0	26.8	-5.0	13.0	42.8
	2006	1 673 610	114.1	13.0	23.0	-5.0	11.9	57.0
	2007	1 974 030	110.9	14.7	28.1	-5.0	9.4	58.1
	2008	2 867 633	117.7	14.3	26.7	-5.0	9.8	63.5
	2009	3 176 982	117.2	13.9	23.4	-5.0	9.0	58.5
	2010	3 810 966	84.7	14.7	48.4	...	12.1	59.9
	2011	4 301 055	82.4	15.4	49.7	...	11.8	59.2
	2012	5 039 342	78.9	13.4	46.8	...	12.5	51.6
	2013	5 858 451	92.8	13.8	33.2	...	10.4	50.2
	2014	6 772 667	92.2	13.1	31.2	...	9.7	46.2
	2015	7 370 090	82.7	22.2	34.0	...	10.5	49.4
Senegal..... (CFA Franc BCEAO)	1970	263 138	79.4	15.3	12.8	-7.1	21.5	21.1
	1975	445 394	77.9	15.7	14.2	-7.8	28.8	27.9
	1980	687 493	84.6	23.1	16.3	-9.2	24.6	34.7
	1985	1 261 420	86.2	19.1	14.3	-8.1	26.2	33.5
	1990	1 689 334	77.8	16.7	16.1	-7.3	22.4	24.8
	1995	2 432 467	80.4	14.0	18.8	-8.2	28.4	32.9
	2000	3 331 768	76.2	12.6	22.4	-1.9	27.9	37.2
	2005	4 593 095	77.9	13.0	23.3	1.2	27.0	42.4
	2006	4 893 548	79.4	13.4	26.2	-1.4	25.6	43.1
	2007	5 408 336	79.2	13.9	26.1	3.1	25.4	47.8
	2008	5 994 485	81.8	13.2	26.8	4.5	26.1	52.4
	2009	6 033 417	80.8	14.0	23.0	-0.9	24.4	41.3
	2010	6 401 792	78.7	14.5	22.2	-0.1	24.9	40.3
	2011	6 782 788	77.4	15.2	24.5	1.1	26.4	44.7
	2012	7 258 164	76.7	15.0	23.6	5.7	27.9	48.9
	2013	7 325 390	77.9	15.3	25.4	2.2	28.4	49.2
	2014	7 569 163	77.9	16.3	25.6	-0.7	28.1	47.2
	2015	8 062 967	76.9	16.1	25.8	-0.6	28.1	46.3
Seychelles..... (Seychelles Rupee)	1970	124	31.9	35.4	38.3	1.0	76.9	86.7
	1975	348	29.2	36.2	39.3	0.7	78.3	85.4
	1980	1 138	37.8	43.7	36.5	1.1	49.7	71.8
	1985	1 456	39.8	52.8	22.7	-0.4	48.2	63.7
	1990	2 377	35.6	42.2	23.0	1.2	62.5	66.7
	1995	2 924	34.9	42.1	30.1	-0.5	66.7	75.4
	2000	4 267	33.5	42.2	27.6	...	78.3	81.6
	2005	5 055	47.6	34.6	35.7	...	78.3	96.3
	2006	5 610	43.3	39.5	30.4	...	83.7	96.9
	2007	6 927	36.9	35.3	29.0	...	90.6	91.8
	2008	9 147	56.4	27.4	26.9	...	101.4	112.1
	2009	11 533	52.9	28.9	27.3	...	108.0	117.0
	2010	11 705	50.4	27.3	36.6	...	93.8	108.1

**Table 2. Gross Domestic Product by Type of Expenditure:  
Individual Countries or Areas**

Major area, region and country	Year	Gross Domestic Product (at current prices) Million	Percentage Distribution					
			Household final consumption expenditure 1	General government final consumption expenditure 2	Gross fixed capital formation 3	Changes in inventories 4	Exports of goods and services 5	Imports of goods and services 6
	2011	12 609	52.2	28.7	35.4	...	100.2	116.6
	2012	14 519	51.7	27.5	38.1	...	105.2	122.5
	2013	15 864	39.8	28.5	38.5	...	95.6	102.5
	2014	17 199	50.9	27.1	37.7	...	101.8	117.4
	2015	18 153	47.3	27.9	33.9	...	95.4	104.5
Sierra Leone..... (Leone)	1970	380	80.4	7.7	11.6	0.5	30.5	30.6
	1975	679	88.6	8.9	10.9	0.1	24.0	31.8
	1980	1 399	94.8	6.6	14.0	0.0	22.0	36.4
	1985	7 012	87.3	5.9	7.9	0.6	10.3	11.0
	1990	133 196	84.0	7.8	9.6	0.5	22.4	23.8
	1995	890 274	95.1	14.0	5.6	...	18.6	26.5
	2000	1 801 004	98.9	14.3	6.9	...	18.1	39.3
	2005	4 769 248	90.5	9.9	10.9	0.4	17.6	29.3
	2006	5 583 531	87.9	10.1	9.7	0.4	16.9	25.0
	2007	6 443 514	90.9	8.6	9.1	0.4	15.6	24.7
	2008	7 470 062	93.0	9.7	9.2	0.4	13.5	25.7
	2009	8 308 046	93.9	10.5	9.6	0.4	13.5	27.9
	2010	10 255 614	76.2	10.4	30.7	0.4	16.8	34.5
	2011	12 797 213	96.2	10.1	41.5	0.4	16.3	64.5
	2012	16 514 296	89.3	10.3	24.7	3.1	32.9	60.4
	2013	21 317 122	90.5	8.7	13.9	1.2	44.5	58.8
	2014	22 690 469	107.1	7.1	12.1	-1.0	30.5	55.9
	2015	22 779 016	94.9	11.1	13.3	-1.2	19.8	39.4
Somalia <sup>2</sup> ..... (Somali Shilling)	1970	2 436	80.7	10.4	9.1	5.0	11.6	16.8
	1975	4 765	71.1	20.7	15.6	7.4	16.0	30.7
	1980	17 341	89.2	13.8	9.8	-0.7	4.9	17.0
	1985	87 290	90.5	10.6	8.9	2.9	4.2	17.0
	1990	1 738 800	71.0	10.3	23.0	0.6	0.9	5.7
	1995	6 424 840	72.2	8.5	20.6	0.1	0.3	1.7
	2000	19 641 182	72.3	8.6	20.4	0.1	0.3	1.7
	2005	35 315 000	72.4	8.7	20.3	0.1	0.3	1.7
	2006	33 679 000	72.4	8.7	20.3	0.1	0.3	1.7
	2007	35 770 000	72.9	8.8	19.6	0.0	0.3	1.7
	2008	37 456 000	72.6	8.7	20.1	0.1	0.3	1.7
	2009	39 343 000	72.6	8.7	20.0	0.1	0.3	1.7
	2010	34 171 000	72.7	8.7	19.9	0.1	0.3	1.7
	2011	34 047 000	72.6	8.7	20.0	0.1	0.3	1.7
	2012	34 214 000	72.6	8.7	20.0	0.1	0.3	1.7
	2013	33 990 000	72.7	8.7	19.9	0.1	0.3	1.7
	2014	38 026 065	72.6	8.7	20.0	0.1	0.3	1.7
	2015	37 889 267	72.6	8.7	19.9	0.1	0.3	1.7
South Africa..... (Rand)	1970	13 326	59.0	12.7	25.1	3.2	21.0	24.3
	1975	28 466	54.9	14.7	29.9	1.7	26.7	28.9
	1980	65 354	49.4	14.2	26.7	3.9	34.1	26.3
	1985	132 935	53.5	18.1	23.5	-2.4	30.3	21.7
	1990	301 939	59.5	19.5	19.8	-1.5	23.4	18.0
	1995	571 026	61.0	18.2	16.4	2.3	22.0	21.2
	2000	960 721	61.8	18.0	15.4	0.7	26.9	23.9
	2005	1 639 254	62.0	19.5	17.2	1.1	26.4	26.7
	2006	1 839 400	61.9	18.2	18.9	1.3	29.3	31.0
	2007	2 109 502	61.5	17.8	20.6	0.3	31.2	32.5
	2008	2 369 063	60.0	18.7	23.5	-0.4	35.6	37.2
	2009	2 507 677	59.5	19.9	21.5	-0.8	27.9	27.5
	2010	2 748 008	59.0	20.2	19.3	0.2	28.6	27.4
	2011	3 023 659	59.6	19.9	19.1	0.6	30.5	29.7
	2012	3 253 970	61.0	20.3	19.2	0.7	29.7	31.2
	2013	3 549 153	60.4	20.6	20.3	0.8	30.8	33.2
	2014	3 812 607	59.9	20.7	20.5	0.2	31.2	32.9
	2015	4 013 592	60.2	20.7	20.6	0.1	30.7	31.7
South Sudan..... (South Sudanese Pound)	2008	32 521	36.6	14.7	13.8	0.1	66.0	31.2
	2009	28 252	46.5	15.4	13.7	-1.4	60.3	34.5
	2010	36 251	41.5	16.3	10.3	0.0	61.4	29.5

**Table 2. Gross Domestic Product by Type of Expenditure:  
Individual Countries or Areas**

Major area, region and country	Year	Gross Domestic Product (at current prices) Million	Percentage Distribution					
			Household final consumption expenditure 1	General government final consumption expenditure 2	Gross fixed capital formation 3	Changes in inventories 4	Exports of goods and services 5	Imports of goods and services 6
	2011	53 284	39.0	12.6	9.5	0.0	66.1	27.2
	2012	30 659	100.8	22.9	11.3	0.1	10.1	45.1
	2013	40 397	77.7	20.4	11.1	0.0	28.4	37.6
	2014	47 381	69.1	19.9	9.6	0.2	34.8	33.7
	2015	53 844	91.9	20.1	9.5	0.2	18.3	39.9
Sudan..... (Sudanese Pound)	2008	101 171	82.0	5.7	19.5	3.6	3.9	14.7
	2009	111 134	83.4	6.7	19.4	3.2	1.9	14.5
	2010	124 396	78.5	4.9	22.5	2.5	4.2	12.6
	2011	185 370	63.0	7.1	32.7	0.0	14.1	16.1
	2012	221 090	73.5	6.6	26.9	0.0	7.0	13.1
	2013	304 012	75.0	6.6	27.4	0.0	9.8	17.9
	2014	397 850	76.9	6.1	23.9	-0.2	9.0	15.7
	2015	479 322	77.6	5.9	24.0	-0.2	6.6	13.6
Swaziland..... (Lilangeni)	1970	111	53.5	13.8	23.9	0.2	75.7	65.2
	1975	293	41.9	16.8	21.6	-1.0	80.4	57.9
	1980	628	76.0	20.1	33.3	...	70.2	99.6
	1985	1 198	78.7	18.9	21.7	...	64.3	83.5
	1990	3 246	79.9	14.7	15.5	...	60.6	70.8
	1995	6 897	81.2	15.5	17.0	...	60.2	73.9
	2000	11 833	76.5	13.5	26.4	...	70.1	84.1
	2005	19 758	76.7	16.1	20.6	...	61.8	73.9
	2006	21 534	76.8	16.5	19.8	...	61.2	72.0
	2007	23 690	75.7	17.0	19.4	...	59.1	70.0
	2008	26 771	75.8	19.0	18.6	...	55.3	69.5
	2009	30 296	74.3	19.8	17.9	...	52.0	66.7
	2010	33 139	78.5	18.8	16.3	...	45.6	58.4
	2011	36 015	82.2	17.0	14.4	...	44.5	56.8
	2012	39 970	81.2	16.4	13.9	...	44.5	54.4
	2013	44 519	78.9	16.4	14.4	...	46.1	52.2
	2014	48 756	76.2	15.5	15.6	...	49.0	53.7
	2015	52 737	70.7	16.1	14.9	...	48.4	49.0
Togo..... (CFA Franc BCEAO)	1970	73 171	76.6	10.1	12.6	1.9	29.6	30.7
	1975	128 302	74.5	15.0	22.8	5.7	27.7	45.8
	1980	238 872	65.8	14.5	29.4	6.9	37.9	54.5
	1985	332 500	66.0	14.2	22.9	5.2	48.3	56.7
	1990	487 086	81.6	12.9	14.5	1.2	37.1	47.3
	1995	721 871	89.3	11.1	11.8	2.1	32.1	46.4
	2000	921 394	83.5	14.5	15.1	0.7	32.7	46.5
	2005	1 113 072	98.7	13.5	16.4	0.5	39.7	68.8
	2006	1 160 112	93.7	13.6	16.8	0.6	43.7	68.4
	2007	1 212 824	91.5	12.3	14.4	0.2	37.3	55.6
	2008	1 418 529	85.7	13.4	14.3	3.3	35.9	52.6
	2009	1 493 550	82.8	14.2	16.7	2.0	37.8	53.4
	2010	1 571 338	85.8	12.1	18.0	0.9	40.9	57.6
	2011	1 740 387	84.7	11.8	17.8	1.7	41.0	57.0
	2012	1 989 491	76.9	12.8	23.9	0.1	46.3	60.0
	2013	2 064 860	80.0	15.1	23.9	0.1	51.5	70.6
	2014	2 262 326	81.4	13.9	23.3	-0.6	48.4	66.4
	2015	2 416 647	79.6	14.3	20.9	-0.2	55.8	69.5
Tunisia..... (Tunisian Dinar)	1970	830	67.8	17.5	19.7	-0.1	19.7	23.7
	1975	1 912	63.4	15.1	24.7	1.2	27.7	32.1
	1980	3 887	62.8	15.0	27.2	0.0	36.5	41.4
	1985	7 705	60.5	17.7	27.0	0.9	28.3	34.2
	1990	11 875	64.9	16.9	23.4	1.7	38.9	45.3
	1995	18 721	64.2	16.9	23.2	-0.3	40.1	43.7
	2000	29 433	60.6	16.7	25.2	0.7	39.7	42.9
	2005	41 871	61.8	16.9	21.4	0.2	44.9	45.3
	2006	45 756	61.7	16.7	22.6	0.9	46.0	47.9
	2007	49 858	61.6	16.6	23.0	0.6	51.1	53.0
	2008	55 268	61.4	16.1	23.6	1.9	55.7	58.7
	2009	58 677	62.0	16.6	24.3	0.0	45.0	48.0
	2010	63 055	62.9	16.6	24.6	1.0	49.5	54.7

**Table 2. Gross Domestic Product by Type of Expenditure:  
Individual Countries or Areas**

Major area, region and country	Year	Gross Domestic Product (at current prices) Million	Percentage Distribution					
			Household final consumption expenditure 1	General government final consumption expenditure 2	Gross fixed capital formation 3	Changes in inventories 4	Exports of goods and services 5	Imports of goods and services 6
	2011	64 492	66.4	18.0	21.9	1.2	48.5	56.0
	2012	70 354	66.8	18.2	22.5	2.0	48.5	58.0
	2013	75 152	68.1	18.6	21.9	0.8	47.0	56.5
	2014	80 816	69.1	18.7	20.6	2.6	45.0	55.9
	2015	80 816	73.4	20.6	21.0	2.2	42.0	53.5
U.R. of Tanzania: Mainland..... (Tanzanian Shilling)	1970	17 395	41.8	31.6	26.3	1.5	12.8	14.8
	1975	36 050	42.2	38.9	23.9	2.0	9.7	16.2
	1980	76 574	49.0	33.5	23.7	1.4	7.3	14.3
	1985	203 626	46.4	37.2	19.6	0.8	3.8	9.2
	1990	1 338 728	48.8	26.6	44.3	1.6	8.0	21.2
	1995	4 353 759	66.4	20.8	25.5	1.4	17.1	28.2
	2000	10 418 631	70.7	11.2	17.6	1.0	10.4	15.5
	2005	20 402 408	59.9	16.9	26.6	1.2	16.3	22.9
	2006	22 927 547	61.4	16.9	29.3	1.3	17.6	27.5
	2007	26 770 432	61.4	18.6	31.5	1.4	18.9	31.7
	2008	32 764 940	63.8	16.1	33.7	-1.6	18.6	30.8
	2009	37 726 824	66.1	17.5	28.8	-3.7	17.4	26.3
	2010	43 836 018	65.3	14.7	28.7	-1.4	18.7	29.1
	2011	52 762 581	65.5	13.8	32.8	0.4	20.8	36.0
	2012	61 434 214	66.5	14.7	30.6	-2.1	21.3	33.1
	2013	70 953 227	69.1	16.3	30.5	-0.2	17.7	31.1
	2014	79 718 416	64.2	13.8	32.6	-2.4	19.4	29.8
	2015	90 863 681	61.2	13.7	34.5	-6.6	21.6	26.3
Uganda..... (Uganda Shilling)	1970	102	62.8	12.2	49.8	-8.8	31.5	48.6
	1975	243	70.6	13.7	26.0	-3.6	11.3	26.0
	1980	1 931	78.6	14.7	9.2	...	5.7	17.9
	1985	31 866	68.2	14.4	9.0	1.2	9.2	9.6
	1990	1 851 127	74.1	10.0	16.7	2.2	5.9	15.3
	1995	6 923 886	70.3	12.0	21.5	0.1	9.2	16.8
	2000	11 143 723	73.2	14.1	23.9	0.4	9.1	20.4
	2005	19 862 187	70.7	13.2	27.3	0.3	12.7	23.3
	2006	22 404 403	75.5	12.9	26.2	0.3	12.4	26.7
	2007	25 942 762	72.6	10.8	29.1	0.3	15.8	27.6
	2008	31 303 633	76.7	9.6	25.8	0.3	16.7	29.1
	2009	38 683 402	75.5	8.6	25.4	0.3	17.6	27.4
	2010	43 122 632	76.8	11.5	25.1	0.3	17.5	31.3
	2011	55 143 168	76.5	10.4	27.1	0.3	19.7	34.0
	2012	62 136 539	75.3	8.0	27.7	0.4	19.8	31.2
	2013	67 614 855	74.5	7.9	26.6	0.4	19.8	29.2
	2014	73 627 371	77.1	8.6	25.0	0.4	16.3	27.6
	2015	81 929 628	76.4	9.3	24.3	0.4	18.7	29.0
Zambia..... (Kwacha)	1970	1 103 (t)	47.2	18.6	15.2	-6.0	77.9	64.8
	1975	1 710 (t)	70.5	36.3	14.7	-5.8	42.2	78.6
	1980	3 403 (t)	66.8	30.8	11.4	-4.5	46.7	62.2
	1985	8 704 (t)	69.7	26.8	9.6	-3.8	39.5	47.2
	1990	115	60.8	18.3	19.0	-7.5	46.2	55.2
	1995	3 290	75.3	8.6	15.2	6.1	33.8	40.9
	2000	11 201	84.3	5.2	20.8	3.9	19.5	31.9
	2005	37 189	64.0	9.7	25.8	4.1	30.6	35.6
	2006	45 964	58.6	9.5	23.3	3.8	33.2	28.5
	2007	56 263	58.5	8.0	24.1	3.9	38.6	33.1
	2008	67 089	54.9	10.4	29.4	3.8	32.5	31.0
	2009	77 348	54.8	10.0	27.5	3.8	32.0	28.2
	2010	97 216	54.6	9.4	25.9	4.0	37.0	30.9
	2011	114 030	55.8	10.2	28.7	4.9	40.5	35.7
	2012	131 272	52.7	11.9	24.1	7.6	40.5	39.6
	2013	151 331	51.4	12.2	26.0	8.0	40.5	42.8
	2014	166 956	49.3	11.9	26.8	7.9	38.8	41.2
	2015	183 483	49.1	15.4	42.9	...	33.1	40.4
Zanzibar..... (Tanzanian Shilling)	1990	26 660	48.8	26.6	44.3	1.6	8.0	21.2
	1995	106 849	66.4	20.8	25.5	1.4	17.1	28.2
	2000	238 352	70.7	11.2	10.6	-0.3	10.4	15.5

**Table 2. Gross Domestic Product by Type of Expenditure:  
Individual Countries or Areas**

Major area, region and country	Year	Gross Domestic Product (at current prices) Million	Percentage Distribution					
			Household final consumption expenditure 1	General government final consumption expenditure 2	Gross fixed capital formation 3	Changes in inventories 4	Exports of goods and services 5	Imports of goods and services 6
	2005	493 994	59.9	16.9	15.1	0.4	16.3	22.9
	2006	638 023	61.4	16.9	15.5	0.3	17.6	27.5
	2007	734 800	61.4	18.6	18.4	0.6	18.9	31.7
	2008	851 177	63.8	16.1	16.3	0.4	18.6	30.8
	2009	939 401	66.1	17.5	17.5	0.3	17.4	26.3
	2010	1 050 800	65.3	14.7	16.7	0.3	18.7	29.1
	2011	1 344 185	65.5	13.8	15.2	1.8	20.8	36.0
	2012	1 565 235	66.5	14.7	16.7	-0.2	21.3	33.1
	2013	1 849 959	69.1	16.3	12.2	0.5	17.7	31.1
	2014	2 135 464	64.2	13.8	32.6	-2.4	19.4	29.8
	2015	2 308 341	61.2	13.7	34.5	-6.6	21.6	26.3
Zimbabwe..... (US Dollar)	1970	2 023	63.0	15.3	2.5	15.0	23.3	20.8
	1975	4 692	56.3	16.8	3.7	21.7	23.8	23.0
	1980	7 148	59.3	25.8	2.4	15.3	24.5	24.9
	1985	7 548	56.8	26.5	2.2	14.5	17.9	16.5
	1990	11 738	58.0	25.5	2.9	13.5	18.5	17.1
	1995	9 576	54.5	23.5	3.9	20.0	30.7	30.5
	2000	7 549	59.9	24.3	11.8	1.8	38.2	35.9
	2005	6 223	92.2	15.2	2.0	-0.5	33.5	42.5
	2006	6 102	103.5	5.9	2.2	-0.7	36.0	46.9
	2007	6 023	98.3	3.2	5.1	2.0	37.8	46.4
	2008	5 495	119.4	2.0	3.3	1.8	41.5	68.1
	2009	8 157	98.2	11.2	11.8	3.3	22.0	46.5
	2010	9 422	86.9	15.9	21.7	2.2	36.8	63.6
	2011	10 956	94.0	20.3	18.8	3.6	42.8	79.5
	2012	12 393	97.6	19.1	16.8	-3.2	32.9	63.2
	2013	13 490	95.7	21.2	13.0	0.0	29.4	59.3
	2014	14 197	88.1	24.1	13.2	0.0	27.1	52.5
	2015	13 893	84.2	25.1	13.2	0.0	26.2	48.8
<b>Latin America and the Caribbean</b>								
Anguilla..... (East Caribbean Dollar)	1970	7 818 (t)	39.6	12.8	45.9	...	45.5	50.9
	1975	16	39.7	12.9	45.7	...	45.4	50.8
	1980	33	40.2	13.0	44.9	...	45.4	50.7
	1985	73	41.4	12.7	41.1	...	49.4	51.9
	1990	204	46.4	11.3	38.5	...	54.5	57.4
	1995	280	69.6	14.9	27.4	...	54.8	72.1
	2000	405	81.0	14.5	41.0	...	46.3	82.8
	2005	619	77.7	12.1	35.0	...	49.6	74.4
	2006	768	102.7	11.2	39.8	...	47.9	101.5
	2007	959	87.3	10.7	51.9	...	40.4	90.4
	2008	957	84.2	12.0	57.4	...	38.4	92.0
	2009	763	84.0	16.1	29.7	...	47.6	77.4
	2010	723	80.1	17.8	24.1	...	47.6	69.7
	2011	790	82.4	15.9	17.8	...	46.9	63.0
	2012	756	79.8	16.4	20.6	...	49.2	66.0
	2013	761	79.2	15.9	19.5	...	51.7	66.2
	2014	841	79.7	14.8	24.7	...	46.4	65.6
	2015	863	78.5	15.4	25.8	...	45.2	64.9
Antigua and Barbuda..... (East Caribbean Dollar)	1970	68	79.8	15.1	15.3	...	57.7	66.2
	1975	185	79.2	15.2	16.0	...	59.8	69.1
	1980	363	92.2	15.8	18.3	...	63.5	87.6
	1985	661	96.0	14.9	16.3	...	71.4	94.5
	1990	1 241	57.1	15.3	26.6	...	75.2	74.1
	1995	1 559	63.9	18.3	24.3	...	69.6	76.0
	2000	2 229	57.5	17.3	29.0	...	56.6	60.4
	2005	2 740	69.8	16.6	27.1	...	53.7	67.3
	2006	3 102	71.9	15.1	36.5	...	47.7	71.2
	2007	3 516	73.9	15.4	37.6	...	44.6	71.6
	2008	3 671	68.4	17.9	37.7	...	46.0	70.0
	2009	3 288	54.2	19.7	38.0	...	46.1	58.0
	2010	3 099	67.5	17.9	28.1	...	45.6	59.1
	2011	3 083	70.9	17.5	20.7	...	47.1	56.2

**Table 2. Gross Domestic Product by Type of Expenditure:  
Individual Countries or Areas**

Major area, region and country	Year	Gross Domestic Product (at current prices) Million	Percentage Distribution					
			Household final consumption expenditure 1	General government final consumption expenditure 2	Gross fixed capital formation 3	Changes in inventories 4	Exports of goods and services 5	Imports of goods and services 6
	2012	3 283	73.9	17.4	21.8	...	44.7	57.7
	2013	3 229	74.2	17.0	23.4	...	45.6	60.3
	2014	3 441	71.0	16.4	24.5	...	46.4	58.3
	2015	3 660	64.9	16.0	24.1	...	44.4	49.5
Argentina..... (Argentine Peso)	1970	1 (u)	68.1	8.6	34.9	-13.3	6.3	5.9
	1975	21 (u)	60.6	10.9	42.6	-15.7	5.4	5.3
	1980	4 161 (u)	66.2	11.0	36.5	-13.3	4.7	5.9
	1985	5 749 (t)	66.3	11.6	25.4	-9.3	10.8	5.7
	1990	74 692	70.1	11.2	20.2	-7.4	9.5	4.2
	1995	279 632	70.2	13.3	24.9	-8.5	9.0	9.3
	2000	307 994	71.0	13.8	25.1	-10.3	10.2	10.6
	2005	584 761	63.1	12.1	17.3	1.6	23.2	17.3
	2006	719 058	62.8	12.4	18.3	1.0	22.9	17.3
	2007	901 044	62.0	12.9	19.5	1.1	22.6	18.2
	2008	1 154 668	62.2	13.6	19.1	1.5	22.0	18.3
	2009	1 253 603	63.0	15.8	15.5	0.7	19.5	14.4
	2010	1 670 698	63.7	15.1	16.7	1.6	18.8	16.0
	2011	2 191 507	63.4	15.6	17.2	2.1	18.3	16.7
	2012	2 652 189	63.8	16.6	15.7	2.1	16.2	14.2
	2013	3 361 239	65.1	16.7	16.3	1.9	14.6	14.7
	2014	4 608 745	64.2	16.8	16.1	2.5	14.3	13.9
	2015	5 838 544	65.7	18.3	15.6	1.2	11.1	11.9
Aruba..... (Aruban Guilder)	1970	316	60.1	22.0	34.3	1.8	84.8	102.9
	1975	410	60.1	22.0	34.3	1.8	84.8	102.9
	1980	531	60.1	22.0	34.3	1.8	84.8	102.9
	1985	689	60.3	22.1	34.4	1.8	84.6	103.2
	1990	1 369	57.5	21.2	32.5	1.8	86.2	99.2
	1995	2 364	50.5	20.0	28.3	2.8	84.9	86.5
	2000	3 353	49.4	21.4	24.0	1.4	74.4	70.7
	2005	4 173	52.7	23.1	32.1	1.5	68.5	77.9
	2006	4 340	54.4	22.6	35.2	...	65.9	78.1
	2007	4 681	56.5	21.7	32.5	...	66.2	76.8
	2008	4 914	55.3	22.0	33.3	...	67.7	78.2
	2009	4 473	56.8	25.4	30.3	...	63.8	76.3
	2010	4 279	60.5	27.2	28.9	...	61.0	77.6
	2011	4 564	61.5	26.0	28.5	...	67.8	83.8
	2012	4 537	62.4	28.1	26.6	...	65.2	82.4
	2013	4 621	62.2	27.7	24.0	...	68.6	82.5
	2014	4 743	61.2	25.8	22.9	...	69.9	79.8
	2015	4 836	58.7	25.3	22.1	...	70.5	76.6
Bahamas..... (Bahamian Dollar)	1970	569	61.0	13.1	16.5	...	84.9	75.6
	1975	892	61.5	11.8	10.3	...	84.1	67.8
	1980	1 581	44.4	13.3	13.2	0.7	89.0	60.7
	1985	2 256	48.4	15.9	20.6	0.5	81.5	66.8
	1990	3 700	65.8	11.0	20.0	3.2	54.5	49.5
	1995	4 009	71.2	11.9	19.8	2.0	49.9	48.6
	2000	6 328	63.8	10.8	25.9	2.0	44.4	46.8
	2005	7 706	66.2	11.3	24.2	1.1	45.2	48.0
	2006	7 966	68.6	11.9	29.3	1.1	44.7	55.5
	2007	8 319	67.3	11.7	27.1	1.0	46.7	54.0
	2008	8 247	68.3	13.0	25.6	1.1	46.0	54.0
	2009	7 820	67.5	14.7	24.4	1.2	39.9	47.7
	2010	7 910	68.7	14.5	24.0	1.2	40.7	49.2
	2011	7 890	70.2	16.0	25.9	1.7	43.6	57.3
	2012	8 399	70.8	15.2	27.8	0.9	44.4	59.3
	2013	8 522	68.9	15.9	26.9	0.8	43.8	56.3
	2014	8 618	72.3	15.3	30.2	1.1	42.5	61.3
	2015	8 854	65.4	16.0	26.2	1.0	38.6	47.2
Barbados..... (Barbados Dollar)	1970	432	89.7	14.3	19.9	1.9	43.0	63.3
	1975	961	80.8	11.6	14.7	0.4	44.0	50.4
	1980	2 047	68.0	10.4	18.0	1.3	61.3	60.1
	1985	2 851	63.1	13.3	11.9	0.2	59.2	50.1

**Table 2. Gross Domestic Product by Type of Expenditure:  
Individual Countries or Areas**

Major area, region and country	Year	Gross Domestic Product (at current prices) Million	Percentage Distribution					
			Household final consumption expenditure 1	General government final consumption expenditure 2	Gross fixed capital formation 3	Changes in inventories 4	Exports of goods and services 5	Imports of goods and services 6
	1990	4 070	69.2	14.1	14.9	-0.1	42.9	43.1
	1995	4 550	74.3	12.1	11.4	0.4	45.9	44.1
	2000	6 243	72.9	13.3	17.6	0.1	42.4	46.4
	2005	7 795	72.1	16.4	18.4	0.1	43.9	51.7
	2006	8 607	72.1	14.2	18.7	0.1	45.1	49.5
	2007	9 092	68.6	16.7	18.2	0.1	45.0	48.7
	2008	9 190	69.4	18.4	18.1	0.1	45.5	53.0
	2009	9 202	67.5	19.5	14.8	0.2	41.4	44.5
	2010	8 893	70.4	18.8	13.4	0.2	46.2	50.4
	2011	8 718	76.3	20.2	14.6	0.2	39.0	52.5
	2012	8 664	80.2	15.7	13.7	0.2	39.3	50.2
	2013	8 742	80.3	15.4	12.8	0.2	36.4	48.9
	2014	8 706	85.9	14.6	12.8	0.2	36.8	48.8
	2015	8 771	80.6	14.6	13.8	0.2	37.3	46.6
Belize..... (Belize Dollar)	1970	42	70.5	13.0	25.2	4.4	40.9	48.9
	1975	189	66.8	11.0	28.1	4.2	50.5	57.0
	1980	389	77.9	15.6	22.7	1.5	35.2	45.6
	1985	418	55.6	20.7	17.4	4.2	59.5	59.5
	1990	811	60.4	14.4	26.0	0.1	60.3	61.3
	1995	1 173	65.1	15.9	23.1	-1.1	51.3	54.3
	2000	1 664	74.1	12.9	28.7	3.0	53.0	73.7
	2005	2 228	72.0	14.4	18.5	2.4	54.7	62.7
	2006	2 435	66.3	14.2	18.5	0.8	61.1	61.7
	2007	2 581	66.3	15.0	18.8	0.8	61.1	61.2
	2008	2 737	65.2	15.4	23.8	1.8	62.4	69.7
	2009	2 674	70.3	15.9	19.1	-0.1	51.6	56.2
	2010	2 794	70.2	15.9	15.3	-2.1	58.2	57.5
	2011	2 974	70.3	15.4	15.4	1.7	60.1	63.1
	2012	3 148	69.8	15.0	16.1	-0.1	62.5	62.9
	2013	3 249	71.7	15.1	17.8	0.3	60.9	66.3
	2014	3 436	69.8	15.0	19.7	1.2	60.1	65.5
	2015	3 442	71.1	15.3	20.0	6.4	57.8	67.5
Bolivia (Plurinational State of) <sup>3</sup> ..... (Boliviano)	1970	12 (t)	75.0	8.3	16.7	...	25.0	25.0
	1975	48 (t)	72.9	10.4	18.8	4.2	25.0	33.3
	1980	123 (t)	66.7	13.0	14.6	0.8	26.0	20.3
	1985	2 867	62.5	8.3	11.7	5.2	29.0	16.7
	1990	15 443	76.9	11.8	12.6	0.0	22.8	23.9
	1995	32 235	75.8	13.6	15.5	-0.3	22.6	27.2
	2000	51 928	76.4	14.5	17.9	0.3	18.3	27.3
	2005	77 024	66.3	16.0	13.0	1.3	35.5	32.1
	2006	91 748	62.8	14.4	14.3	-0.4	41.8	32.8
	2007	103 009	63.2	14.1	16.1	-1.0	41.8	34.3
	2008	120 694	62.2	13.3	17.2	0.3	44.9	38.0
	2009	121 727	65.5	14.7	16.5	0.5	35.7	32.9
	2010	137 876	62.3	13.8	16.6	0.4	41.2	34.3
	2011	166 232	60.7	13.8	19.0	0.8	44.1	38.4
	2012	187 154	59.5	13.4	18.4	-0.7	47.2	37.8
	2013	211 856	60.2	13.8	19.1	0.0	44.1	37.1
	2014	228 004	62.9	14.7	21.0	0.1	43.3	42.0
	2015	228 014	69.3	17.5	21.3	-2.1	30.9	36.9
Brazil..... (Brazilian Real)	1970	0 (u)	68.6	11.4	18.6	1.4	7.1	7.1
	1975	0 (u)	67.9	10.3	23.4	2.4	7.1	11.1
	1980	4 (u)	75.0	8.3	25.0	...	8.3	8.3
	1985	503 (u)	65.7	9.9	16.9	2.2	12.2	7.1
	1990	12	60.8	17.6	22.3	-2.3	7.5	6.0
	1995	713 993	62.4	20.5	20.0	-0.5	7.3	9.4
	2000	1 193 443	64.2	18.7	18.3	1.4	10.1	12.6
	2005	2 170 585	60.5	18.9	17.1	0.1	15.2	11.8
	2006	2 409 450	60.4	19.0	17.2	0.6	14.4	11.7
	2007	2 720 263	59.9	18.9	18.0	1.8	13.3	12.0
	2008	3 109 803	59.7	18.8	19.4	2.2	13.5	13.7
	2009	3 333 039	62.0	19.7	19.1	-0.3	10.9	11.3
	2010	3 885 847	60.2	19.0	20.5	1.3	10.7	11.8



**Table 2. Gross Domestic Product by Type of Expenditure:  
Individual Countries or Areas**

Major area, region and country	Year	Gross Domestic Product (at current prices) Million	Percentage Distribution					
			Household final consumption expenditure 1	General government final consumption expenditure 2	Gross fixed capital formation 3	Changes in inventories 4	Exports of goods and services 5	Imports of goods and services 6
	2011	4 373 658	60.3	18.7	20.6	1.2	11.5	12.2
	2012	4 805 913	61.4	18.6	20.7	0.7	11.7	13.1
	2013	5 316 455	61.6	19.0	20.9	0.8	11.7	14.0
	2014	5 687 309	62.4	19.5	20.2	0.7	11.2	13.9
	2015	5 904 331	63.4	20.2	18.2	-0.5	13.0	14.3
British Virgin Islands..... (US Dollar)	1970	20	56.6	13.7	83.7	2.5	39.1	84.2
	1975	27	53.2	12.0	44.8	1.0	67.3	81.4
	1980	54	73.9	13.1	36.9	4.3	68.0	96.2
	1985	90	74.5	18.8	37.5	2.5	97.1	130.5
	1990	146	45.4	14.0	24.4	1.4	101.0	86.2
	1995	397	49.9	13.9	24.7	0.8	92.2	81.4
	2000	751	40.5	10.5	24.1	-0.9	104.4	78.6
	2005	870	37.1	9.2	24.0	-1.6	108.9	77.7
	2006	942	36.7	9.0	24.0	-1.6	109.6	77.6
	2007	1 011	36.3	8.9	23.9	-1.7	110.0	77.4
	2008	992	36.0	8.8	23.9	-1.7	110.4	77.3
	2009	876	35.6	8.7	24.0	-1.8	110.8	77.3
	2010	894	35.3	8.6	23.9	-1.9	111.3	77.2
	2011	916	35.0	8.5	23.9	-2.0	111.5	77.1
	2012	909	34.9	8.4	23.9	-2.0	111.8	77.0
	2013	916	34.7	8.3	23.9	-2.0	112.1	77.0
	2014	902	34.9	8.4	23.9	-2.0	111.8	77.0
	2015	908	34.8	8.4	23.9	-2.0	111.9	77.0
Cayman Islands..... (Cayman Islands Dollar)	1970	20	62.7	16.0	22.8	...	70.9	72.1
	1975	59	62.7	16.0	22.8	...	70.9	72.1
	1980	144	62.7	16.1	22.7	...	70.8	71.9
	1985	347	62.9	16.3	20.1	...	69.7	70.1
	1990	775	62.5	14.2	21.4	...	64.1	58.5
	1995	1 080	63.2	14.6	22.2	...	62.0	60.2
	2000	1 898	63.3	14.6	22.4	...	61.9	61.1
	2005	2 535	63.4	14.6	22.4	...	61.9	61.3
	2006	2 673	63.4	14.6	22.4	...	61.9	61.3
	2007	2 848	63.4	14.6	22.4	...	61.9	61.3
	2008	2 874	63.4	14.6	22.4	...	61.9	61.3
	2009	2 703	63.4	14.6	22.4	...	61.9	61.3
	2010	2 646	63.4	14.6	22.4	...	61.9	61.3
	2011	2 713	63.4	14.6	22.4	...	61.9	61.3
	2012	2 776	63.4	14.6	22.4	...	61.9	61.3
	2013	2 852	63.4	14.6	22.4	...	61.9	61.3
	2014	2 993	63.4	14.6	22.4	...	61.9	61.3
	2015	3 055	63.4	14.6	22.4	...	61.9	61.3
Chile..... (Chilean Peso)	1970	108	69.2	14.9	17.7	-0.6	14.6	13.7
	1975	38 992	71.9	17.6	20.4	-6.7	24.4	26.4
	1980	1 183 120	69.5	13.9	19.2	2.7	21.8	25.9
	1985	3 015 646	66.4	13.7	17.7	0.4	26.1	23.4
	1990	10 513 509	61.4	10.0	24.3	2.1	32.1	28.6
	1995	29 424 538	62.1	10.0	25.1	2.0	28.3	26.2
	2000	41 754 797	65.1	12.0	20.5	2.0	30.7	28.9
	2005	68 882 768	58.9	10.6	21.5	0.4	40.3	31.8
	2006	82 018 171	55.0	10.0	19.3	1.4	43.9	29.6
	2007	90 428 771	55.8	10.4	20.1	0.5	45.2	31.9
	2008	93 847 932	60.8	11.2	24.7	1.3	41.5	39.5
	2009	96 443 761	59.5	12.7	21.8	-1.5	37.2	29.6
	2010	110 998 729	59.0	12.3	21.0	1.3	38.1	31.7
	2011	121 319 462	61.0	12.1	22.4	1.4	38.1	34.9
	2012	129 027 553	62.5	12.1	24.1	1.5	34.3	34.5
	2013	137 229 576	63.8	12.5	23.8	0.6	32.3	33.1
	2014	147 568 108	63.9	13.0	23.0	-0.9	33.4	32.5
	2015	157 510 721	64.5	13.4	22.7	-0.2	30.0	30.3
Colombia..... (Colombian Peso)	1970	187 987	77.3	7.8	24.9	1.5	9.0	13.6
	1975	572 443	77.5	7.7	21.1	1.1	10.8	13.1
	1980	2 231 820	75.0	8.7	23.1	1.7	11.0	14.2

**Table 2. Gross Domestic Product by Type of Expenditure:  
Individual Countries or Areas**

Major area, region and country	Year	Gross Domestic Product (at current prices) Million	Percentage Distribution					
			Household final consumption expenditure 1	General government final consumption expenditure 2	Gross fixed capital formation 3	Changes in inventories 4	Exports of goods and services 5	Imports of goods and services 6
	1985	7 019 138	74.3	9.2	24.1	0.6	9.1	11.7
	1990	28 591 044	70.3	8.9	22.9	1.2	13.7	13.8
	1995	100 677 808	72.4	11.6	25.1	3.0	10.8	18.1
	2000	208 531 000	69.5	16.5	14.1	0.8	15.9	16.8
	2005	340 156 000	66.0	15.7	19.7	0.6	16.8	18.8
	2006	383 898 000	65.1	15.4	21.6	0.8	17.6	20.5
	2007	431 072 000	64.9	15.3	22.5	0.6	16.5	19.8
	2008	480 087 000	63.8	15.2	23.1	0.4	17.8	20.3
	2009	504 647 000	63.4	16.4	22.7	-0.3	16.0	18.2
	2010	544 924 000	63.1	16.6	21.9	0.3	15.9	17.8
	2011	619 894 000	61.5	15.8	23.6	0.3	18.7	19.9
	2012	664 240 000	61.5	16.4	23.7	0.2	18.3	20.0
	2013	710 497 000	60.8	17.4	24.3	0.1	17.6	20.1
	2014	757 506 000	61.5	17.7	25.8	0.5	16.0	21.4
	2015	800 849 000	63.8	18.0	26.7	1.0	14.7	24.2
Costa Rica..... (Costa Rican Colon)	1970	7 772	88.2	10.8	19.6	-1.6	21.6	31.3
	1975	20 017	85.8	13.1	22.1	-3.2	23.3	34.9
	1980	49 321	78.5	15.6	24.0	-0.8	20.6	33.3
	1985	235 752	72.0	13.5	19.4	3.2	23.9	29.4
	1990	622 790	73.6	15.6	22.5	1.5	26.5	37.3
	1995	1 974 045	70.2	14.1	21.1	1.2	33.3	38.6
	2000	4 607 291	66.1	13.8	19.8	1.0	43.1	43.8
	2005	9 532 875	69.7	13.6	20.0	-1.0	43.7	46.0
	2006	11 555 642	68.8	13.2	20.4	0.8	43.5	46.7
	2007	13 816 351	69.0	12.8	22.5	1.0	40.8	46.1
	2008	16 109 612	70.4	13.6	23.9	1.0	39.0	47.9
	2009	17 521 035	66.3	15.8	21.1	-2.7	34.8	35.3
	2010	19 596 937	65.4	16.8	19.7	0.1	33.2	35.0
	2011	21 370 733	66.7	17.2	19.7	0.2	32.9	36.6
	2012	23 371 406	66.2	17.1	20.6	-0.1	32.2	36.0
	2013	24 808 293	66.4	17.6	19.4	-0.6	31.4	34.4
	2014	26 731 325	66.1	17.7	19.5	0.2	33.0	36.4
	2015	28 309 730	65.1	18.1	19.8	-0.5	31.4	33.8
Cuba <sup>4</sup> ..... (Cuban Peso)	1970	5 693	54.6	31.7	25.4	0.5	32.6	44.2
	1975	10 682	54.6	31.7	25.4	0.5	32.6	44.2
	1980	14 337	54.2	31.6	25.4	0.9	32.8	44.3
	1985	20 993	51.6	31.1	25.3	3.5	33.7	45.0
	1990	21 541	53.9	31.0	24.5	0.3	30.2	40.9
	1995	23 835	70.5	24.4	7.8	-0.7	13.4	15.9
	2000	30 566	60.9	29.6	11.9	0.6	14.1	16.9
	2005	42 644	53.3	33.6	9.0	1.8	21.0	18.3
	2006	52 743	56.1	32.2	10.4	1.3	18.7	18.5
	2007	58 604	51.7	35.4	9.7	0.5	20.3	17.6
	2008	60 806	49.1	39.9	10.8	4.0	20.6	24.3
	2009	62 080	48.1	39.0	8.7	2.3	17.5	15.5
	2010	64 328	50.3	34.8	8.6	1.4	22.6	17.7
	2011	68 990	52.9	35.4	7.7	0.8	25.1	21.9
	2012	73 141	54.4	31.9	7.8	0.8	25.5	20.4
	2013	77 148	54.3	32.4	8.2	1.1	24.1	20.2
	2014	80 656	55.1	32.4	7.3	0.3	22.1	17.2
	2015	87 133	55.7	32.2	9.4	...	17.1	14.5
Curaçao..... (Netherlands Antillian Guilder)	2005	4 197	64.0	16.1	24.9	11.0	59.5	75.4
	2006	4 399	66.2	16.0	24.8	10.8	63.4	81.2
	2007	4 643	66.8	16.7	26.2	14.6	60.9	85.2
	2008	5 072	65.0	16.0	28.0	18.8	69.5	97.3
	2009	5 136	68.3	16.5	27.3	11.3	60.7	84.0
	2010	5 283	72.5	16.2	27.5	16.7	55.9	88.7
	2011	5 439	68.6	15.0	28.7	13.0	71.0	96.3
	2012	5 605	69.2	14.6	30.5	10.0	75.7	100.0
	2013	5 634	64.0	13.9	26.4	12.0	72.3	88.6
	2014	5 654	60.0	12.9	25.5	10.4	76.4	85.3
	2015	5 642	62.9	13.5	26.8	10.6	62.8	76.6

**Table 2. Gross Domestic Product by Type of Expenditure:  
Individual Countries or Areas**

Major area, region and country	Year	Gross Domestic Product (at current prices) Million	Percentage Distribution					
			Household final consumption expenditure 1	General government final consumption expenditure 2	Gross fixed capital formation 3	Changes in inventories 4	Exports of goods and services 5	Imports of goods and services 6
Dominica..... (East Caribbean Dollar)	1970	46	68.7	26.9	25.5	3.6	35.4	59.7
	1975	86	81.9	18.8	18.1	...	35.9	52.9
	1980	189	104.9	23.0	34.3	3.2	18.6	78.1
	1985	315	82.2	19.0	21.0	...	30.8	50.6
	1990	535	72.8	17.2	29.3	0.8	42.2	63.5
	1995	701	72.4	17.6	23.3	...	43.0	56.6
	2000	868	72.3	18.9	20.7	...	45.0	57.0
	2005	1 000	83.1	15.2	19.8	...	34.9	52.9
	2006	1 074	79.9	15.0	18.8	...	36.3	50.0
	2007	1 158	85.9	15.6	19.1	...	34.5	55.1
	2008	1 266	93.3	13.9	20.6	...	33.4	61.3
	2009	1 347	87.8	16.5	19.0	...	29.7	53.0
	2010	1 333	81.2	16.4	20.6	...	35.2	53.6
	2011	1 354	76.5	17.1	21.1	...	38.1	52.8
	2012	1 310	83.3	17.7	17.4	...	33.0	51.5
	2013	1 375	79.1	18.4	16.0	...	34.4	47.8
2014	1 413	75.7	18.1	16.8	...	35.2	45.9	
2015	1 384	69.0	21.4	19.0	...	34.7	44.3	
Dominican Republic..... (Dominican Peso)	1970	1 859	74.5	9.7	15.7	5.6	27.7	37.0
	1975	4 504	67.4	5.2	21.1	6.2	45.1	42.3
	1980	8 298	74.9	6.4	22.6	5.3	30.9	43.6
	1985	17 487	75.4	6.7	18.6	3.7	47.1	52.4
	1990	81 181	77.3	3.0	19.4	3.6	41.9	44.9
	1995	214 123	78.6	4.8	17.9	2.2	35.2	38.7
	2000	393 303	71.7	8.7	25.0	2.8	35.5	43.8
	2005	1 083 445	72.1	8.1	22.6	2.2	28.3	33.3
	2006	1 261 400	71.6	8.8	25.9	1.0	28.2	35.5
	2007	1 455 253	70.7	9.2	27.1	1.3	26.8	35.1
	2008	1 656 962	73.4	10.0	28.2	1.9	24.0	37.4
	2009	1 729 468	73.8	10.6	23.3	0.7	21.1	29.5
	2010	1 978 852	74.6	9.7	25.0	1.6	21.9	32.9
	2011	2 218 429	75.7	9.3	23.3	1.8	23.7	33.8
	2012	2 377 504	75.1	10.5	22.9	0.1	24.4	33.1
	2013	2 558 586	73.9	10.1	20.8	1.0	25.4	31.2
2014	2 786 230	72.4	10.9	20.6	1.0	25.7	30.6	
2015	3 023 116	71.0	11.8	21.3	0.2	24.6	28.9	
Ecuador..... (US Dollar)	1970	2 861	74.3	9.7	15.7	3.8	9.4	13.0
	1975	7 728	61.7	20.9	18.5	2.1	16.1	19.3
	1980	17 873	57.1	18.3	18.9	6.5	17.1	17.9
	1985	17 141	62.6	14.8	16.8	2.2	19.7	16.0
	1990	15 232	62.7	12.3	18.3	5.8	22.8	21.8
	1995	24 421	72.3	11.2	17.3	2.5	21.3	24.6
	2000	18 319	64.6	9.4	19.0	2.3	32.1	27.3
	2005	41 507	68.5	10.7	20.4	1.2	27.6	28.5
	2006	46 802	66.0	10.6	20.9	1.6	30.3	29.4
	2007	51 008	65.1	10.9	20.8	1.9	31.9	30.7
	2008	61 763	61.5	11.8	22.4	4.0	34.2	33.9
	2009	62 520	62.2	13.7	22.8	2.8	25.2	26.9
	2010	69 555	63.3	13.2	24.6	3.4	27.9	32.4
	2011	79 277	61.4	12.7	25.8	2.3	31.1	33.4
	2012	87 925	60.3	13.3	27.0	0.8	30.2	31.6
	2013	95 130	59.9	14.0	27.6	0.9	28.6	31.0
2014	102 292	59.2	14.1	27.1	1.1	28.0	29.5	
2015	100 177	61.8	14.4	26.3	0.5	20.7	23.7	
El Salvador..... (US Dollar)	1970	338	75.3	10.7	12.0	1.3	24.9	24.5
	1975	589	73.3	11.2	23.0	-0.9	33.0	38.2
	1980	1 173	71.8	14.0	13.6	-0.3	34.2	33.2
	1985	1 886	81.2	15.5	12.0	-1.2	22.3	29.9
	1990	4 801	88.9	9.9	13.7	0.1	18.6	31.2
	1995	9 501	87.4	8.6	18.7	1.3	21.6	37.8
	2000	13 134	87.9	10.2	16.9	0.0	27.4	42.4
2005	17 094	92.8	9.6	15.3	0.8	25.6	44.2	

**Table 2. Gross Domestic Product by Type of Expenditure:  
Individual Countries or Areas**

Major area, region and country	Year	Gross Domestic Product (at current prices) Million	Percentage Distribution					
			Household final consumption expenditure 1	General government final consumption expenditure 2	Gross fixed capital formation 3	Changes in inventories 4	Exports of goods and services 5	Imports of goods and services 6
	2006	18 551	93.8	9.8	16.2	0.6	25.7	46.2
	2007	20 105	96.8	9.3	16.3	...	25.9	48.3
	2008	21 431	98.4	9.2	15.2	...	26.9	49.7
	2009	20 661	91.4	10.6	13.4	...	23.2	38.7
	2010	21 418	92.9	10.7	13.3	...	25.9	42.8
	2011	23 139	93.3	11.1	14.4	...	28.0	46.7
	2012	23 814	93.1	11.2	14.1	...	25.6	44.1
	2013	24 351	92.7	11.6	15.0	...	26.4	45.6
	2014	25 054	92.7	11.5	13.6	...	25.9	43.7
	2015	25 850	90.2	11.9	14.0	...	26.0	42.0
Grenada..... (East Caribbean Dollar)	1970	38	63.8	24.7	18.9	...	51.9	59.3
	1975	111	72.2	21.8	6.5	...	60.5	61.1
	1980	239	84.9	20.6	26.1	4.2	52.9	88.7
	1985	369	77.2	21.9	31.2	-1.7	47.9	76.4
	1990	641	64.9	20.5	38.9	3.1	44.4	71.8
	1995	756	69.5	13.4	30.3	...	36.2	49.5
	2000	1 413	64.9	11.7	37.7	...	45.1	59.3
	2005	1 891	76.4	13.0	46.0	...	21.3	56.6
	2006	1 903	85.8	12.9	35.3	...	23.0	57.1
	2007	2 063	81.3	13.2	35.2	...	27.4	57.1
	2008	2 247	83.6	14.9	30.8	...	25.0	54.3
	2009	2 099	83.1	15.5	23.7	...	24.1	46.4
	2010	2 097	86.8	16.6	21.9	...	23.7	48.9
	2011	2 118	89.5	15.6	20.3	...	25.0	50.4
	2012	2 185	90.7	15.5	17.2	...	25.5	48.9
	2013	2 291	88.7	16.1	19.9	...	25.2	50.0
	2014	2 387	86.0	14.5	19.1	...	26.5	46.1
	2015	2 577	88.1	12.4	18.8	...	24.9	44.2
Guatemala..... (Quetzal)	1970	1 697	77.1	10.6	14.8	-0.7	27.9	25.4
	1975	3 250	77.5	9.2	18.5	-0.7	32.6	33.6
	1980	7 024	77.6	10.6	19.5	-1.9	33.3	35.5
	1985	9 967	81.7	9.3	13.0	-0.3	27.8	28.7
	1990	30 593	82.2	9.0	15.4	-0.3	29.6	33.9
	1995	75 915	84.1	7.4	17.2	-0.5	28.9	36.3
	2000	133 492	82.5	9.3	19.1	0.6	30.3	41.3
	2005	207 729	87.7	8.5	18.3	1.4	25.1	41.0
	2006	229 836	87.8	8.4	20.1	0.7	24.9	41.9
	2007	261 760	87.3	8.7	19.6	1.2	25.6	42.3
	2008	295 871	89.3	9.0	17.9	-1.5	24.7	39.4
	2009	307 967	85.9	10.2	15.1	-2.1	24.0	33.1
	2010	333 093	86.1	10.5	14.8	-0.9	25.8	36.3
	2011	371 012	85.3	10.2	14.8	0.4	26.6	37.4
	2012	394 723	85.9	10.3	14.8	0.2	24.9	36.1
	2013	423 098	86.5	10.6	14.3	-0.2	23.7	34.8
	2014	454 053	85.8	10.8	13.9	-0.1	23.2	33.6
	2015	488 333	85.0	10.4	13.2	0.2	21.3	30.0
Guyana..... (Guyana Dollar)	1970	854	74.8	10.6	14.3	...	28.9	27.6
	1975	1 894	58.9	12.3	20.7	...	38.4	35.9
	1980	2 405	65.7	18.1	18.7	...	35.4	39.0
	1985	3 132	66.9	22.4	13.1	...	27.1	30.6
	1990	24 981	75.8	8.5	26.5	...	33.5	49.2
	1995	140 766	57.7	10.0	28.5	...	48.4	53.2
	2000	207 332	62.0	17.3	24.1	...	40.0	51.5
	2005	262 923	91.4	16.9	20.3	...	53.7	75.8
	2006	291 964	81.2	15.2	28.4	...	52.7	79.4
	2007	352 151	88.4	15.2	24.7	...	48.2	76.4
	2008	391 505	93.4	15.4	23.9	...	52.2	85.0
	2009	413 112	82.3	16.2	26.6	...	46.0	71.1
	2010	460 072	87.4	15.1	25.4	...	50.1	78.0
	2011	525 671	90.7	15.4	23.9	...	55.1	85.2
	2012	582 657	90.4	13.2	24.9	...	59.2	87.7

**Table 2. Gross Domestic Product by Type of Expenditure:  
Individual Countries or Areas**

Major area, region and country	Year	Gross Domestic Product (at current prices) Million	Percentage Distribution					
			Household final consumption expenditure 1	General government final consumption expenditure 2	Gross fixed capital formation 3	Changes in inventories 4	Exports of goods and services 5	Imports of goods and services 6
	2013	614 130	93.2	15.9	18.9	...	51.6	79.7
	2014	635 262	88.7	16.9	22.3	...	43.9	71.8
	2015	677 776	77.2	16.4	24.3	...	28.1	46.0
Haiti..... (Gourde)	1970	2 196	86.2	9.9	11.7	...	10.0	17.6
	1975	4 518	85.1	9.1	18.4	...	14.5	27.0
	1980	9 176	89.1	11.0	20.8	...	19.6	40.6
	1985	13 324	84.1	11.4	19.3	...	17.1	32.3
	1990	15 481	94.2	8.4	19.9	...	11.9	34.5
	1995	40 729	85.3	8.1	26.1	...	9.1	28.7
	2000	77 580	87.1	6.3	27.3	...	12.7	33.4
	2005	168 035	93.1	8.4	27.4	...	14.0	42.9
	2006	197 138	94.8	6.4	29.4	...	14.5	45.0
	2007	220 110	91.6	5.1	30.5	...	13.4	40.5
	2008	250 590	94.4	7.6	28.8	...	12.7	43.6
	2009	267 880	91.5	7.9	27.5	...	15.7	42.6
	2010	266 952	115.9	8.1	25.4	...	15.3	64.7
	2011	302 854	106.3	7.4	27.9	...	17.4	59.0
	2012	328 061	98.1	8.6	29.5	...	16.9	53.2
	2013	364 526	96.0	8.6	30.1	...	18.3	52.9
	2014	391 635	94.1	9.2	30.9	...	18.5	52.7
	2015	431 064	88.4	9.6	31.8	...	19.8	49.7
Honduras..... (Lempira)	1970	1 649	73.2	12.8	19.1	1.0	37.3	42.7
	1975	2 682	78.2	13.2	20.9	-3.4	39.5	47.6
	1980	6 122	69.5	13.5	24.2	-1.4	48.6	53.0
	1985	8 684	74.5	14.0	16.7	-0.8	32.8	35.9
	1990	14 956	67.0	13.8	19.9	1.2	48.6	48.1
	1995	44 745	63.6	10.0	23.6	5.4	57.0	57.8
	2000	106 654	70.8	13.4	25.8	2.5	54.0	66.4
	2005	183 748	75.3	15.5	24.9	2.7	59.0	77.5
	2006	206 288	77.7	15.0	27.3	1.0	56.1	77.1
	2007	233 567	77.8	16.6	32.2	1.5	53.5	81.6
	2008	262 417	79.9	17.1	33.6	2.5	51.3	84.4
	2009	275 632	78.5	18.7	22.0	-1.4	39.5	57.4
	2010	299 286	78.1	17.9	21.6	0.3	45.8	63.7
	2011	335 027	77.6	16.1	24.4	1.6	51.3	71.0
	2012	361 349	78.6	16.2	24.4	0.2	50.9	70.3
	2013	376 539	81.9	16.7	23.6	-1.8	47.9	68.4
	2014	409 612	81.1	15.7	22.3	-0.2	46.9	65.7
	2015	445 336	79.7	15.2	23.1	1.0	45.1	64.0
Jamaica..... (Jamaican Dollar)	1970	1 322	63.2	10.5	27.6	0.2	31.9	34.4
	1975	2 947	68.8	16.3	20.5	2.1	33.7	41.8
	1980	5 409	68.5	18.0	12.7	1.3	48.5	48.5
	1985	13 230	72.1	13.8	20.2	2.1	55.6	62.8
	1990	34 640	64.7	12.5	24.0	0.4	49.5	51.4
	1995	229 982	73.1	9.9	25.0	0.3	48.6	56.1
	2000	387 089	74.5	14.0	23.2	0.3	38.8	50.7
	2005	700 276	78.8	14.2	26.7	0.2	35.3	55.2
	2006	784 336	78.2	13.9	28.1	0.4	40.1	60.6
	2007	885 632	80.3	14.9	26.1	0.4	39.7	61.5
	2008	997 440	89.1	16.2	24.0	0.4	41.9	71.6
	2009	1 065 331	80.3	16.5	20.9	0.2	34.5	52.4
	2010	1 152 737	81.9	16.1	19.9	0.3	31.3	49.6
	2011	1 240 327	85.8	15.8	20.9	0.5	30.4	53.5
	2012	1 313 729	85.4	16.3	19.6	0.3	30.2	51.9
	2013	1 431 098	85.3	15.5	21.0	0.3	30.6	52.7
	2014	1 541 719	85.2	14.5	22.0	0.5	31.3	53.5
	2015	1 667 193	80.8	13.8	20.7	0.1	29.8	45.2
Mexico..... (Mexican Peso)	1970	553	71.7	6.0	21.4	4.5	7.0	10.1
	1975	1 369	68.5	8.5	23.0	4.0	6.2	10.0
	1980	5 322	61.8	8.9	25.9	6.2	11.4	14.1
	1985	56 425	61.3	8.2	20.0	5.0	16.4	11.2
	1990	825 100	67.8	7.6	19.5	5.3	16.7	17.6

**Table 2. Gross Domestic Product by Type of Expenditure:  
Individual Countries or Areas**

Major area, region and country	Year	Gross Domestic Product (at current prices) Million	Percentage Distribution					
			Household final consumption expenditure 1	General government final consumption expenditure 2	Gross fixed capital formation 3	Changes in inventories 4	Exports of goods and services 5	Imports of goods and services 6
	1995	2 051 332	66.0	9.5	17.6	3.6	27.2	24.8
	2000	6 132 389	66.3	10.2	23.3	2.1	27.7	29.5
	2005	9 424 602	67.8	10.7	21.3	1.0	26.6	28.1
	2006	10 520 793	66.3	10.5	22.0	1.5	27.6	28.9
	2007	11 399 472	66.2	10.6	22.3	1.1	27.7	29.3
	2008	12 256 864	66.9	10.9	23.1	1.3	27.9	30.2
	2009	12 072 542	66.8	12.0	22.6	0.4	27.3	28.8
	2010	13 266 858	67.1	11.7	21.2	0.9	29.9	31.1
	2011	14 527 337	66.4	11.6	21.8	0.5	31.3	32.6
	2012	15 599 271	67.4	11.9	22.4	0.7	32.7	33.8
	2013	16 077 059	68.7	12.2	21.2	0.6	31.9	32.7
	2014	17 209 663	68.2	12.2	21.0	0.6	32.4	33.5
	2015	18 078 501	68.2	12.3	22.3	0.5	35.4	37.6
Montserrat..... (East Caribbean Dollar)	1970	16	104.6	20.1	32.5	...	21.6	85.6
	1975	31	103.9	20.2	29.7	...	19.9	80.7
	1980	76	117.2	16.0	25.4	...	20.9	79.6
	1985	118	94.5	16.9	22.4	...	28.2	62.1
	1990	204	30.9	15.8	100.5	...	25.4	72.5
	1995	186	79.4	19.8	18.1	...	53.4	70.7
	2000	97	73.0	49.7	45.0	...	48.2	115.9
	2005	132	91.7	48.2	32.2	...	34.1	106.3
	2006	139	78.2	51.5	23.3	...	32.1	85.0
	2007	146	72.6	54.6	23.3	...	32.9	83.4
	2008	155	90.4	53.0	24.3	...	31.3	99.1
	2009	160	73.9	51.1	23.2	...	25.3	73.5
	2010	150	82.1	48.7	24.1	...	22.1	76.8
	2011	172	83.2	47.6	21.4	...	22.7	74.8
	2012	169	84.8	49.9	22.5	...	24.2	81.5
	2013	161	100.5	52.5	26.1	...	32.0	111.2
	2014	159	82.4	50.5	27.8	...	28.6	89.3
	2015	160	90.0	49.5	17.0	...	28.1	84.6
Nicaragua..... (Cordoba Oro)	1970	2 (u)	67.8	7.1	11.9	2.4	13.9	14.2
	1975	5 (u)	71.6	6.7	16.4	0.1	14.6	17.9
	1980	9 (u)	76.7	13.9	9.6	2.2	12.0	19.9
	1985	50 (u)	44.0	26.5	15.1	2.7	7.7	10.6
	1990	503	60.5	24.8	15.6	0.2	13.4	22.3
	1995	31 177	78.7	12.2	16.3	2.6	16.1	27.9
	2000	64 812	79.5	14.1	23.2	3.4	20.1	41.2
	2005	105 777	81.6	15.4	23.0	2.9	24.4	47.3
	2006	119 235	81.1	15.1	23.5	3.0	27.0	49.7
	2007	137 591	80.9	14.0	24.8	4.9	29.0	53.5
	2008	164 494	80.2	13.8	25.1	6.0	31.3	56.4
	2009	170 460	79.8	14.4	19.5	2.4	30.9	47.0
	2010	186 683	80.8	14.1	21.4	3.2	38.4	57.9
	2011	218 763	77.3	13.6	24.8	6.2	42.7	64.6
	2012	245 800	76.2	13.6	28.4	1.8	45.4	65.4
	2013	268 854	77.9	13.8	29.0	-0.1	42.7	63.3
	2014	306 061	76.6	13.6	27.9	-0.5	42.4	60.0
	2015	345 959	73.0	13.1	30.3	1.6	37.5	55.5
Panama..... (Balboa)	1970	1 147	70.4	12.9	21.1	5.9	73.3	82.8
	1975	2 082	65.5	16.5	23.7	5.9	92.2	107.9
	1980	4 054	63.9	16.4	19.7	6.8	87.2	93.0
	1985	5 725	73.2	18.3	13.3	1.1	61.4	64.3
	1990	6 077	63.3	15.7	6.8	7.9	77.9	70.5
	1995	9 042	57.4	13.1	20.8	5.8	90.5	87.8
	2000	11 621	59.9	13.2	21.2	3.0	72.6	69.8
	2005	15 465	62.1	13.2	16.8	1.5	75.5	69.1
	2006	17 137	61.0	12.3	18.3	1.2	76.7	69.5
	2007	20 958	58.4	12.0	28.3	8.2	69.4	76.2
	2008	24 522	58.5	11.7	31.2	10.4	72.6	84.5
	2009	26 594	58.2	11.3	28.5	2.0	67.1	67.0
	2010	28 917	59.7	12.4	30.2	7.0	66.3	75.6
	2011	34 374	55.9	11.5	33.9	9.6	72.9	83.7

**Table 2. Gross Domestic Product by Type of Expenditure:  
Individual Countries or Areas**

Major area, region and country	Year	Gross Domestic Product (at current prices) Million	Percentage Distribution					
			Household final consumption expenditure 1	General government final consumption expenditure 2	Gross fixed capital formation 3	Changes in inventories 4	Exports of goods and services 5	Imports of goods and services 6
	2012	39 955	54.0	10.6	37.4	7.0	70.7	79.7
	2013	44 856	52.0	10.3	41.8	4.0	60.5	68.6
	2014	49 166	50.9	9.9	43.3	3.7	53.6	61.4
	2015	52 132	43.4	11.0	44.2	3.8	49.0	51.4
Paraguay <sup>5</sup> (Guarani)	1970	66 211	66.2	13.4	16.0	1.5	23.5	20.6
	1975	168 300	64.2	9.4	22.8	5.7	20.8	23.8
	1980	495 305	60.9	9.2	30.0	4.1	21.8	25.6
	1985	1 231 849	64.8	9.6	22.7	3.3	34.9	33.6
	1990	5 721 774	66.0	9.2	24.2	2.9	52.4	50.4
	1995	15 833 000	75.8	10.0	23.7	2.3	59.4	71.2
	2000	24 737 000	79.2	12.7	17.5	1.3	38.1	48.8
	2005	53 962 327	61.5	9.3	16.6	0.4	58.2	46.0
	2006	59 996 506	63.4	9.8	16.6	0.5	58.7	49.0
	2007	69 426 262	65.2	9.2	15.2	0.6	56.7	46.8
	2008	80 734 753	70.2	8.9	16.0	0.4	54.0	49.5
	2009	79 117 170	68.5	10.9	13.5	0.3	51.5	44.8
	2010	94 934 255	69.8	10.4	15.9	0.3	55.1	51.5
	2011	105 203 214	70.1	10.6	16.4	0.7	52.5	50.3
	2012	108 832 260	71.1	12.7	15.1	-0.1	49.9	48.7
	2013	125 152 245	67.6	12.3	15.1	0.3	49.3	44.6
	2014	137 797 686	67.7	12.3	15.9	0.3	46.8	43.0
	2015	144 249 481	68.2	12.8	16.4	0.3	43.0	40.7
Peru (Nuevo Sol)	1970	226 (u)	71.4	17.4	13.4	-0.1	22.6	20.2
	1975	536 (u)	75.2	17.5	20.2	0.9	13.7	27.7
	1980	4 809 (u)	62.2	15.9	21.5	2.0	28.3	28.1
	1985	159 (t)	63.2	16.1	19.6	-1.1	25.3	19.3
	1990	5 471	71.2	11.6	19.2	-1.1	15.2	14.6
	1995	120 263	71.1	9.9	24.0	0.8	12.6	18.3
	2000	180 584	70.9	11.5	19.7	0.0	16.8	18.8
	2005	250 749	64.9	11.4	17.1	0.2	26.8	20.5
	2006	290 271	60.1	10.9	17.8	1.9	30.5	21.2
	2007	319 693	60.2	10.5	20.0	2.0	31.5	24.2
	2008	352 719	62.4	10.4	23.4	2.8	29.7	28.7
	2009	363 943	63.8	11.5	22.1	-2.2	26.4	21.7
	2010	416 784	61.7	10.5	23.5	0.2	27.8	23.8
	2011	473 049	60.4	10.4	23.3	0.9	30.5	25.5
	2012	508 131	62.2	10.9	25.0	-0.4	27.4	25.2
	2013	543 144	63.1	11.4	25.5	0.1	24.8	24.9
	2014	574 880	64.1	12.3	24.6	0.6	22.5	24.1
	2015	606 406	65.0	12.8	23.2	1.3	21.2	23.6
Puerto Rico (US Dollar)	1970	5 106	74.4	15.2	27.8	1.0	44.3	62.8
	1975	8 313	79.4	19.4	25.0	1.7	48.8	75.1
	1980	14 639	74.9	15.6	14.1	2.8	66.1	73.9
	1985	20 574	74.6	14.9	11.4	0.8	68.5	70.4
	1990	31 034	65.2	14.3	15.4	1.3	76.8	73.2
	1995	43 246	61.1	13.7	15.2	1.5	69.7	61.3
	2000	62 569	58.9	11.6	18.9	0.5	73.2	63.2
	2005	83 915	56.1	12.0	14.2	0.4	81.7	64.4
	2006	87 276	57.5	11.8	13.6	0.4	83.2	66.5
	2007	89 524	58.2	11.7	13.0	0.4	81.4	64.8
	2008	93 639	58.3	11.2	11.7	0.4	81.8	63.5
	2009	96 386	57.2	11.5	10.1	0.4	77.0	56.1
	2010	98 381	57.7	11.0	9.1	0.1	75.5	53.4
	2011	100 352	58.0	10.5	9.6	0.5	76.3	54.8
	2012	101 565	60.0	10.6	10.2	0.1	73.6	54.5
	2013	102 450	61.0	10.3	9.4	0.1	73.0	53.6
	2014	102 089	60.5	10.7	8.9	0.2	73.3	52.6
	2015	102 906	60.2	8.9	8.4	0.3	76.1	53.9
Saint Kitts and Nevis (East Caribbean Dollar)	1970	50	89.2	18.2	19.1	...	42.4	69.0
	1975	111	77.0	16.4	12.7	...	63.2	69.3
	1980	183	84.5	9.4	27.5	...	47.4	68.9
	1985	286	79.9	11.6	25.0	...	40.7	57.3

**Table 2. Gross Domestic Product by Type of Expenditure:  
Individual Countries or Areas**

Major area, region and country	Year	Gross Domestic Product (at current prices) Million	Percentage Distribution					
			Household final consumption expenditure 1	General government final consumption expenditure 2	Gross fixed capital formation 3	Changes in inventories 4	Exports of goods and services 5	Imports of goods and services 6
	1990	564	70.3	10.0	43.7	...	39.5	63.4
	1995	809	69.5	10.9	37.5	...	39.5	57.5
	2000	1 134	64.6	11.0	51.5	...	36.4	63.0
	2005	1 467	62.2	10.5	42.2	...	41.7	56.2
	2006	1 718	67.4	8.9	42.3	...	37.0	55.1
	2007	1 820	68.1	9.4	44.2	...	34.6	56.3
	2008	1 995	83.2	10.2	40.1	...	31.9	64.9
	2009	1 953	79.4	10.6	41.0	...	24.4	55.9
	2010	1 904	81.0	10.9	35.3	...	30.1	57.1
	2011	2 034	78.2	10.4	31.0	...	34.7	54.3
	2012	1 983	73.5	12.7	28.2	...	37.9	52.3
	2013	2 128	59.0	13.4	39.0	...	41.2	52.6
	2014	2 289	55.3	13.6	41.7	...	44.0	54.7
	2015	2 366	67.3	14.1	41.5	...	43.4	66.3
Saint Lucia..... (East Caribbean Dollar)	1970	68	77.4	17.5	37.5	3.5	47.8	83.1
	1975	172	78.3	18.8	40.7	5.4	41.8	85.1
	1980	409	84.5	12.7	30.3	...	59.0	83.0
	1985	672	76.1	14.2	18.3	...	46.6	53.9
	1990	1 255	77.9	11.1	22.0	...	61.3	69.9
	1995	1 667	65.5	12.8	22.0	...	62.3	62.9
	2000	2 112	68.5	13.7	26.7	...	48.2	57.0
	2005	2 526	66.2	12.4	28.8	...	56.1	63.6
	2006	2 881	74.7	12.5	37.8	...	41.3	66.2
	2007	3 087	84.2	12.0	29.2	...	40.0	65.4
	2008	3 163	78.7	13.1	32.4	...	45.8	70.0
	2009	3 177	66.0	13.8	29.0	...	46.2	55.1
	2010	3 360	72.2	14.2	28.0	...	48.9	63.3
	2011	3 482	76.8	13.9	28.2	...	44.4	63.3
	2012	3 517	70.1	14.7	26.9	...	46.4	58.1
	2013	3 606	66.9	14.7	23.6	...	46.0	51.2
	2014	3 793	69.1	14.6	19.5	...	45.5	49.2
	2015	3 916	63.2	14.0	20.2	...	46.1	44.1
Sint Maarten (Dutch part)..... (Netherlands Antillian Guilder)	2005	1 267	82.5	15.5	9.1	...	127.0	133.6
	2006	1 357	73.0	16.6	9.0	...	117.4	116.4
	2007	1 445	77.8	15.5	9.9	...	119.1	123.3
	2008	1 530	86.5	15.3	10.3	...	112.0	124.6
	2009	1 538	81.2	15.9	9.9	...	104.1	111.6
	2010	1 605	75.3	15.5	8.9	...	104.0	103.9
	2011	1 676	69.4	16.0	8.2	...	110.0	103.6
	2012	1 765	59.6	17.7	13.6	...	113.3	104.2
	2013	1 831	63.8	16.8	14.1	...	121.3	116.1
	2014	1 895	62.9	16.1	13.7	...	111.8	104.5
	2015	1 959	62.1	16.9	13.8	...	115.5	108.2
St. Vincent and the Grenadines..... (East Caribbean Dollar)	1970	42	100.2	20.7	22.7	...	24.5	60.1
	1975	83	110.6	22.0	23.2	...	19.9	65.4
	1980	189	96.9	19.8	33.7	...	47.3	90.7
	1985	360	63.6	16.7	24.2	...	61.7	66.8
	1990	633	75.5	17.7	26.6	...	55.6	65.1
	1995	843	70.6	17.1	25.9	...	43.6	56.0
	2000	1 070	65.5	16.4	23.4	...	45.3	50.6
	2005	1 487	75.6	15.7	25.1	...	36.4	52.9
	2006	1 650	75.1	15.1	28.5	...	34.7	53.3
	2007	1 831	84.3	15.9	27.8	...	31.3	59.3
	2008	1 878	78.7	19.9	33.1	...	30.2	61.9
	2009	1 822	80.8	21.7	26.5	...	28.5	57.5
	2010	1 839	81.9	19.3	29.0	...	26.9	57.1
	2011	1 826	81.5	21.7	25.4	...	27.0	55.7
	2012	1 871	83.4	21.5	25.4	...	27.5	57.9
	2013	1 947	84.3	21.6	26.9	...	25.2	58.0
	2014	1 965	85.1	20.9	25.0	...	25.5	56.6
	2015	1 992	78.6	22.2	25.9	...	25.5	52.2



**Table 2. Gross Domestic Product by Type of Expenditure:  
Individual Countries or Areas**

Major area, region and country	Year	Gross Domestic Product (at current prices) Million	Percentage Distribution					
			Household final consumption expenditure 1	General government final consumption expenditure 2	Gross fixed capital formation 3	Changes in inventories 4	Exports of goods and services 5	Imports of goods and services 6
Suriname..... (Surinam Dollar)	1970	672 (t)	53.4	23.4	18.4	...	56.7	52.9
	1975	1 138 (t)	52.8	20.9	27.1	5.3	62.1	68.1
	1980	1 944 (t)	57.6	21.3	21.5	4.9	68.8	74.2
	1985	2 136 (t)	55.0	33.7	17.9	-3.4	36.7	39.9
	1990	4 750 (t)	56.7	25.8	15.0	2.0	22.4	21.7
	1995	374	20.3	24.8	32.9	5.8	75.1	65.8
	2000	1 530	57.6	14.3	43.1	...	49.2	60.0
	2005	5 991	53.7	12.3	45.6	...	51.3	59.3
	2006	7 206	39.8	12.7	38.0	2.1	52.7	45.4
	2007	8 061	36.8	10.1	42.3	3.9	54.1	47.3
	2008	9 698	40.1	10.9	45.5	-1.2	56.9	52.3
	2009	10 638	36.7	13.2	47.1	3.1	44.1	43.8
	2010	11 993	35.9	13.3	37.5	-1.3	52.5	38.4
	2011	14 452	37.6	12.5	43.4	0.2	51.2	44.8
	2012	16 434	36.7	13.0	42.7	0.7	49.3	42.3
2013	16 981	36.8	12.9	41.2	-0.2	51.0	41.9	
2014	17 294	37.0	12.8	42.4	0.2	50.5	43.0	
2015	16 669	36.8	12.9	42.1	0.2	50.3	42.4	
Trinidad and Tobago..... (Trinidad and Tobago Dollar)	1970	1 644	61.9	13.1	20.9	4.9	46.3	49.1
	1975	5 300	43.9	12.3	20.5	6.9	57.4	41.5
	1980	14 966	47.3	12.1	28.1	2.5	54.6	46.0
	1985	18 071	56.1	22.7	20.2	-1.5	35.3	33.5
	1990	21 539	54.8	16.2	13.8	0.0	49.1	33.5
	1995	31 697	48.8	15.9	18.9	1.8	53.8	39.2
	2000	51 371	57.4	12.0	15.6	1.2	59.2	45.3
	2005	100 682	31.4	11.6	28.6	1.5	65.8	39.0
	2006	115 951	29.2	11.0	15.1	0.5	61.4	37.3
	2007	136 953	48.2	10.9	12.9	...	65.3	37.3
	2008	175 287	44.7	9.5	11.1	...	70.3	35.5
	2009	121 281	56.4	14.4	15.5	...	52.1	38.4
	2010	141 268	47.8	13.6	13.8	...	57.6	32.8
	2011	163 008	49.7	12.1	13.8	...	65.1	40.7
	2012	165 203	56.3	12.9	13.8	...	56.8	39.7
2013	170 371	58.1	12.8	13.8	...	50.5	35.2	
2014	174 757	60.2	13.0	13.8	...	44.4	31.5	
2015	165 286	61.2	15.5	13.8	...	34.7	25.2	
Turks and Caicos Islands..... (US Dollar)	1970	9 775 (t)	49.2	28.1	30.1	...	61.3	69.3
	1975	18	49.2	28.1	30.1	...	61.3	69.3
	1980	32	49.2	28.1	30.2	...	61.4	69.4
	1985	58	49.5	28.1	30.3	...	61.5	69.8
	1990	106	51.0	27.6	30.8	...	62.2	71.9
	1995	191	57.0	25.7	32.9	...	64.1	79.7
	2000	319	30.8	15.2	26.3	...	78.5	50.8
	2005	579	43.0	17.2	38.7	...	63.9	62.7
	2006	722	52.9	19.2	46.3	...	63.5	82.0
	2007	773	58.4	21.9	46.5	...	62.9	89.7
	2008	863	41.7	19.4	42.5	...	78.7	82.4
	2009	703	36.6	20.6	30.0	...	73.9	61.0
	2010	687	24.0	24.7	20.4	...	81.5	50.7
	2011	729	39.4	22.3	14.5	...	77.8	54.0
	2012	716	46.5	20.2	16.3	...	76.8	59.5
2013	736	36.6	22.4	17.1	...	78.7	54.7	
2014	797	40.8	21.6	16.0	...	77.7	56.1	
2015	863	41.3	21.4	16.5	...	77.7	56.8	
Uruguay..... (Peso Uruguayo)	1970	629 (t)	71.5	14.3	15.9	2.3	11.0	13.9
	1975	8 551 (t)	73.4	12.8	18.5	2.9	14.6	20.4
	1980	97	72.8	11.7	23.2	4.3	13.6	21.3
	1985	529	70.9	12.9	10.7	1.9	22.7	20.8
	1990	10 805	71.5	12.4	12.0	0.2	22.2	19.8
	1995	135 311	75.4	10.6	15.0	2.0	16.1	18.8
	2000	276 152	76.5	12.4	14.3	0.1	16.7	20.0
	2005	425 018	69.4	10.9	16.5	1.2	30.4	28.5

**Table 2. Gross Domestic Product by Type of Expenditure:  
Individual Countries or Areas**

Major area, region and country	Year	Gross Domestic Product (at current prices) Million	Percentage Distribution					
			Household final consumption expenditure 1	General government final consumption expenditure 2	Gross fixed capital formation 3	Changes in inventories 4	Exports of goods and services 5	Imports of goods and services 6
	2006	471 344	70.6	11.3	18.2	1.2	30.3	31.7
	2007	549 470	70.0	11.5	18.6	0.9	29.1	30.1
	2008	636 151	69.4	12.2	20.6	2.7	30.2	35.0
	2009	714 523	66.6	12.9	18.7	0.9	27.1	26.3
	2010	808 132	67.0	12.6	19.1	0.3	26.3	25.3
	2011	926 356	66.8	12.8	19.1	1.8	26.4	26.8
	2012	1 041 210	67.0	13.3	22.2	0.8	25.9	29.1
	2013	1 178 332	67.0	13.5	21.8	0.6	23.4	26.4
	2014	1 330 508	67.1	13.7	21.4	-0.2	23.5	25.5
	2015	1 460 440	66.6	13.9	19.9	-0.1	22.3	22.6
Venezuela (Bolivarian Republic of)..... (Bolivar Fuerte)	1970	61	37.6	19.8	33.8	13.3	22.1	17.5
	1975	138	33.4	20.5	39.5	8.5	31.2	23.4
	1980	297	37.8	21.3	38.5	0.0	31.6	23.5
	1985	450	44.8	20.2	23.6	0.8	25.7	15.9
	1990	2 206	46.6	16.8	19.2	-5.8	40.6	20.4
	1995	13 243	54.1	14.8	22.4	1.4	27.9	22.1
	2000	79 656	51.7	12.4	21.0	3.2	29.7	18.1
	2005	304 087	46.8	11.1	20.3	2.7	39.7	20.5
	2006	393 926	47.0	11.7	22.3	4.6	36.5	22.1
	2007	494 592	51.1	12.5	25.0	5.3	31.1	25.1
	2008	677 594	51.5	11.9	22.1	4.7	30.8	21.0
	2009	707 263	62.9	13.7	23.5	2.3	18.1	20.4
	2010	1 016 830	55.9	11.2	18.7	3.3	28.5	17.6
	2011	1 357 490	55.2	11.5	17.7	5.3	29.9	19.7
	2012	1 635 450	59.3	12.2	20.3	6.3	26.2	24.2
	2013	2 245 840	65.1	12.4	22.2	5.1	24.8	29.5
	2014	3 031 242	75.3	14.6	21.6	3.2	16.7	31.4
	2015	6 025 330	121.3	12.9	39.5	2.6	7.7	84.0
<b>Northern America</b>								
Bermuda..... (Bermudian Dollar)	1970	266	68.2	9.8	14.1	-0.2	51.3	42.6
	1975	492	68.2	9.8	14.7	-0.2	51.2	43.0
	1980	902	67.5	9.6	17.6	-0.2	51.5	44.5
	1985	1 428	65.7	11.7	20.9	-0.3	47.2	43.0
	1990	2 035	68.6	12.3	17.1	-0.2	47.5	43.4
	1995	2 557	65.1	11.9	14.1	-0.2	46.0	37.1
	2000	3 480	53.9	10.9	19.5	0.6	46.8	40.9
	2005	4 868	51.2	15.5	17.2	0.0	46.5	31.4
	2006	5 368	49.4	14.2	15.7	...	52.9	32.3
	2007	5 897	46.9	14.6	15.1	...	54.4	33.6
	2008	6 179	48.8	15.3	17.0	...	49.9	32.5
	2009	5 939	51.2	16.9	14.9	...	48.3	30.6
	2010	5 855	50.8	18.1	13.0	...	49.7	30.0
	2011	5 620	51.5	18.2	12.5	...	51.0	31.2
	2012	5 584	52.6	18.6	11.2	...	50.5	31.4
	2013	5 640	52.6	18.1	11.2	...	50.8	32.9
	2014	5 651	53.7	16.8	12.3	...	50.1	33.8
	2015	5 853	53.5	16.3	11.5	...	49.2	30.6
Canada..... (Canadian Dollar)	1970	91 843	55.5	20.8	21.7	0.3	21.9	19.4
	1975	176 824	54.2	22.1	24.7	0.8	22.0	23.7
	1980	320 190	53.2	21.6	23.7	-0.2	27.6	25.7
	1985	498 075	53.9	22.1	20.8	0.8	27.6	25.3
	1990	692 997	55.7	22.7	21.8	-0.4	25.1	24.9
	1995	828 973	55.7	21.7	18.4	1.0	36.1	33.0
	2000	1 102 380	54.4	19.2	19.7	1.0	44.2	38.6
	2005	1 417 028	54.2	19.1	21.9	0.8	36.8	32.9
	2006	1 492 207	54.4	19.3	23.0	0.7	35.3	32.7
	2007	1 573 532	54.7	19.3	23.4	0.6	34.2	32.0
	2008	1 652 923	54.4	19.8	23.5	0.6	34.3	32.6
	2009	1 567 365	57.5	22.0	22.4	-0.3	28.4	29.9
	2010	1 662 130	56.9	21.5	23.5	0.0	29.1	31.0
	2011	1 769 921	55.9	21.2	23.6	0.6	30.6	31.8
	2012	1 822 808	56.0	21.1	24.6	0.4	30.2	32.2

**Table 2. Gross Domestic Product by Type of Expenditure:  
Individual Countries or Areas**

Major area, region and country	Year	Gross Domestic Product (at current prices) Million	Percentage Distribution					
			Household final consumption expenditure 1	General government final consumption expenditure 2	Gross fixed capital formation 3	Changes in inventories 4	Exports of goods and services 5	Imports of goods and services 6
	2013	1 897 531	55.9	20.8	24.2	0.7	30.2	31.8
	2014	1 983 117	56.0	20.4	24.2	0.5	31.6	32.6
	2015	1 986 193	57.6	21.0	23.7	0.1	31.6	34.0
Greenland..... (Danish Krone)	1970	513	122.7	26.7	54.9	...	29.2	133.5
	1975	1 193	74.7	21.8	50.2	...	60.8	107.5
	1980	2 638	91.3	44.0	29.2	...	56.5	121.0
	1985	4 301	92.7	50.0	22.4	...	61.0	126.1
	1990	6 200	40.2	51.9	20.5	...	64.2	76.8
	1995	6 659	48.4	52.4	17.7	...	44.5	63.1
	2000	8 488	47.5	50.9	24.6	...	37.0	60.0
	2005	9 894	52.7	52.5	24.8	-0.8	36.9	66.1
	2006	10 771	49.6	52.3	23.5	0.0	33.7	59.2
	2007	11 105	49.4	53.8	30.6	-1.3	32.4	64.9
	2008	11 735	48.7	53.4	41.8	0.9	32.4	77.2
	2009	12 409	46.8	54.3	31.5	0.4	27.1	60.1
	2010	12 864	46.5	53.0	53.7	0.3	30.1	83.7
	2011	13 442	46.9	51.4	65.2	0.4	32.7	96.6
	2012	13 647	46.9	52.0	39.3	...	31.1	69.3
	2013	13 586	46.9	54.1	30.2	...	31.6	62.8
	2014	13 701	46.7	54.5	17.2	...	33.4	51.7
	2015	13 978	46.8	53.5	28.9	...	32.0	61.3
United States..... (US Dollar)	1970	1 075 900	60.2	18.1	21.2	0.2	5.5	5.2
	1975	1 688 900	61.1	17.7	20.6	-0.4	8.2	7.3
	1980	2 862 500	61.3	15.9	23.5	-0.2	9.8	10.3
	1985	4 346 700	62.6	15.8	23.6	0.5	7.0	9.6
	1990	5 979 600	64.0	15.9	21.2	0.2	9.2	10.5
	1995	7 664 060	65.0	14.9	20.8	0.4	10.6	11.8
	2000	10 284 779	66.0	14.0	23.0	0.5	10.7	14.3
	2005	13 093 726	67.2	15.1	22.8	0.5	10.0	15.5
	2006	13 855 888	67.1	15.1	22.8	0.5	10.7	16.2
	2007	14 477 635	67.3	15.3	22.1	0.2	11.5	16.5
	2008	14 718 582	68.0	16.1	21.0	-0.2	12.5	17.4
	2009	14 418 739	68.3	16.9	18.5	-1.0	11.0	13.8
	2010	14 964 372	68.2	16.9	18.0	0.4	12.4	15.8
	2011	15 517 926	68.9	16.3	18.3	0.3	13.6	17.3
	2012	16 155 255	68.4	15.7	19.0	0.4	13.6	17.1
	2013	16 691 517	68.1	15.1	19.2	0.6	13.6	16.6
	2014	17 393 103	68.2	14.7	19.6	0.4	13.7	16.6
	2015	18 036 648	68.1	14.4	19.8	0.5	12.6	15.4
<b>Asia</b>								
Afghanistan..... (Afghani)	1970	79	90.2	6.5	5.5	...	9.8	11.9
	1975	106	85.6	6.2	9.8	...	12.7	14.3
	1980	161	83.7	6.0	13.2	...	11.5	14.4
	1985	168	83.5	6.0	13.3	...	11.5	14.4
	1990	183	83.5	6.0	13.4	...	11.5	14.4
	1995	2 697	101.2	7.3	12.8	...	23.1	44.4
	2000	167 261	119.1	8.6	12.2	...	34.7	74.5
	2005	327 745	115.7	10.0	21.8	...	26.0	73.6
	2006	375 152	109.5	10.8	24.5	...	24.9	69.6
	2007	518 614	109.2	10.3	18.8	...	16.9	55.2
	2008	541 112	113.2	10.1	18.1	...	17.3	46.3
	2009	632 716	98.5	11.3	17.4	...	14.3	41.0
	2010	746 859	97.4	14.0	17.5	...	9.8	43.9
	2011	896 162	91.4	12.3	15.8	...	5.8	42.2
	2012	1 086 198	84.1	12.1	16.4	...	5.4	49.8
	2013	1 196 728	80.6	11.7	16.7	...	6.1	48.3
	2014	1 209 267	80.5	12.4	17.7	...	6.4	45.0
	2015	1 239 382	84.1	12.3	19.4	...	7.0	49.3
Armenia..... (Armenian Dram)	1990	50	50.1	16.8	44.3	2.8	35.0	46.3
	1995	556 946	104.8	9.6	16.2	2.2	26.8	61.0
	2000	1 099 842	95.7	10.1	18.5	0.1	26.2	49.6

**Table 2. Gross Domestic Product by Type of Expenditure:  
Individual Countries or Areas**

Major area, region and country	Year	Gross Domestic Product (at current prices) Million	Percentage Distribution					
			Household final consumption expenditure 1	General government final consumption expenditure 2	Gross fixed capital formation 3	Changes in inventories 4	Exports of goods and services 5	Imports of goods and services 6
	2005	2 391 859	74.4	9.0	29.8	0.5	32.3	42.4
	2006	2 832 621	71.2	8.6	35.6	0.2	26.2	38.5
	2007	3 358 467	70.6	8.7	37.0	0.7	21.5	38.4
	2008	3 805 239	70.5	8.8	39.8	0.9	16.9	39.9
	2009	3 350 328	79.2	11.4	36.5	-1.9	17.4	42.2
	2010	3 690 038	80.8	11.2	33.5	-0.7	23.4	44.4
	2011	4 028 887	82.5	11.1	26.1	1.1	26.6	46.4
	2012	4 266 461	87.2	10.9	23.6	1.7	27.6	48.4
	2013	4 555 638	87.2	11.9	21.2	1.1	28.4	48.2
	2014	4 828 626	85.5	12.1	20.0	0.9	28.6	47.0
	2015	5 032 089	78.1	13.1	20.4	0.0	29.8	41.4
Azerbaijan..... (Azerbaijani Manat)	1990	293 (t)	52.6	17.6	20.3	6.3	43.9	39.2
	1995	2 134	84.3	12.8	15.6	8.1	32.5	53.4
	2000	4 718	64.4	15.2	23.1	-2.5	40.2	38.4
	2005	12 523	42.1	10.4	41.3	0.2	62.9	52.9
	2006	18 746	37.1	8.5	29.7	0.2	66.5	38.8
	2007	28 361	33.4	9.7	21.4	0.1	68.1	28.5
	2008	40 137	33.4	8.5	18.6	0.1	65.8	23.5
	2009	35 602	42.8	11.1	18.8	0.1	51.6	23.1
	2010	42 465	39.4	10.9	18.2	-0.1	54.3	20.7
	2011	52 082	37.3	10.1	20.2	0.1	56.4	24.1
	2012	54 744	39.5	10.5	22.5	-0.1	53.0	25.3
	2013	58 182	41.9	10.3	25.8	-0.1	48.4	26.3
	2014	59 014	45.4	10.9	27.4	0.1	43.3	26.2
	2015	54 352	55.8	12.5	28.6	0.1	37.8	34.8
Bahrain..... (Bahraini Dinar)	1970	201	67.7	11.0	33.9	-4.8	85.1	88.9
	1975	468	65.6	12.4	22.8	-0.3	89.9	89.6
	1980	1 419	52.6	11.1	28.5	16.9	80.8	89.3
	1985	1 683	43.6	25.1	27.9	4.5	67.1	71.2
	1990	1 846	53.3	21.6	23.2	-3.0	80.4	79.0
	1995	2 552	49.5	19.1	20.2	1.3	70.7	60.7
	2000	3 408	44.7	16.0	16.4	0.4	79.2	56.6
	2005	6 004	39.7	13.7	25.7	1.4	83.9	64.4
	2006	6 958	34.7	12.5	29.5	1.1	84.6	62.5
	2007	8 170	31.6	11.9	33.6	1.4	79.7	58.1
	2008	9 667	34.5	11.3	34.5	0.6	82.6	63.3
	2009	8 625	40.9	14.0	25.3	0.9	68.5	49.5
	2010	9 668	41.2	12.9	26.0	1.2	69.5	50.9
	2011	10 820	39.1	13.9	21.1	1.3	99.4	74.7
	2012	11 562	38.0	15.4	26.8	1.3	102.1	83.7
	2013	12 235	40.8	15.6	24.8	1.2	104.8	87.1
	2014	12 554	40.5	16.1	25.6	1.2	96.1	79.5
	2015	11 703	45.1	17.6	24.0	0.4	84.6	71.7
Bangladesh..... (Taka)	1970	45 099	98.4	1.3	5.6	...	5.8	8.8
	1975	164 008	95.8	1.5	8.7	0.2	2.2	6.3
	1980	258 535	85.7	4.3	21.3	0.6	5.4	15.3
	1985	536 630	86.8	3.9	18.0	0.5	5.8	13.9
	1990	972 648	84.6	4.5	20.2	-2.0	6.3	14.0
	1995	1 525 180	82.0	4.6	19.1	...	10.9	17.3
	2000	2 370 860	77.5	4.6	23.0	...	14.0	19.2
	2005	3 707 070	74.4	5.5	24.5	...	16.6	23.0
	2006	4 823 370	73.1	5.4	26.1	...	16.4	21.8
	2007	5 497 997	73.9	5.4	26.2	...	17.0	23.0
	2008	6 286 822	75.6	5.2	26.2	...	17.5	25.0
	2009	7 050 718	74.6	5.1	26.2	...	16.9	23.2
	2010	7 975 387	74.1	5.1	26.2	...	16.0	21.8
	2011	9 158 288	74.3	5.1	27.4	...	19.9	27.5
	2012	10 552 040	73.7	5.0	28.3	...	20.2	27.9
	2013	11 989 232	72.8	5.1	28.4	...	19.5	26.8
	2014	13 436 744	72.6	5.3	28.6	...	19.0	25.5
	2015	15 158 022	72.4	5.4	28.9	...	17.3	24.7

**Table 2. Gross Domestic Product by Type of Expenditure:  
Individual Countries or Areas**

Major area, region and country	Year	Gross Domestic Product (at current prices) Million	Percentage Distribution					
			Household final consumption expenditure 1	General government final consumption expenditure 2	Gross fixed capital formation 3	Changes in inventories 4	Exports of goods and services 5	Imports of goods and services 6
Bhutan..... (Ngultrum)	1970	463	73.2	21.4	33.2	-0.9	14.4	43.1
	1975	727	73.1	21.4	33.2	-0.9	14.4	43.1
	1980	1 011	70.3	23.7	32.5	-1.3	14.1	39.0
	1985	2 130	66.0	23.3	43.1	0.4	14.7	50.2
	1990	4 789	54.2	17.5	31.8	4.5	28.9	33.0
	1995	9 376	41.6	18.6	46.3	2.4	38.9	43.9
	2000	19 736	47.7	21.9	50.0	-1.8	29.4	48.3
	2005	36 112	40.4	21.9	52.1	0.0	38.2	64.4
	2006	40 674	38.2	21.3	46.4	0.1	54.4	59.2
	2007	49 457	39.2	19.1	32.2	-2.9	55.0	57.3
	2008	54 744	39.8	18.9	41.8	1.1	48.8	58.0
	2009	61 221	44.4	21.4	46.2	-0.4	44.7	62.2
	2010	72 497	43.8	20.0	61.2	0.5	42.5	70.7
	2011	84 950	41.1	20.1	68.0	-0.4	41.2	70.5
	2012	97 453	43.8	19.2	68.0	-0.1	38.7	63.0
	2013	105 378	50.6	17.3	46.5	-0.5	40.5	62.3
2014	119 546	46.4	16.9	58.5	-0.7	36.3	57.3	
2015	133 070	48.3	16.0	56.6	0.2	35.1	55.0	
Brunei Darussalam..... (Brunei Dollar)	1970	689	15.7	9.1	3.9	0.1	90.8	19.6
	1975	3 480	17.3	11.0	4.9	0.1	90.1	23.4
	1980	13 255	8.3	7.0	3.0	0.1	93.4	11.7
	1985	9 737	9.2	15.7	11.9	0.1	61.3	16.6
	1990	7 070	16.8	21.8	27.7	0.2	51.2	31.7
	1995	7 435	23.3	26.4	54.3	0.4	49.4	47.5
	2000	11 464	15.8	25.5	19.2	0.3	55.7	30.5
	2005	17 578	14.3	18.2	16.8	0.1	58.1	23.2
	2006	20 195	12.6	17.9	15.5	0.1	59.4	21.5
	2007	20 452	12.8	22.4	19.3	0.1	56.2	23.7
	2008	22 602	11.2	16.9	20.3	0.1	64.8	23.5
	2009	17 298	15.5	23.0	26.0	0.2	60.2	30.4
	2010	18 690	14.7	22.2	23.5	0.2	67.4	28.0
	2011	23 303	12.8	18.7	25.9	0.1	69.5	30.0
	2012	23 802	13.8	18.4	32.8	0.1	70.2	35.5
	2013	22 639	15.3	20.2	39.5	0.1	68.0	42.9
2014	21 695	15.6	21.4	27.2	0.2	68.6	30.6	
2015	17 777	19.8	25.1	35.0	0.2	52.2	32.7	
Cambodia..... (Riel)	1970	12 944	95.0	4.0	9.3	...	2.3	14.4
	1975	10 674	95.0	4.0	9.3	...	2.3	14.4
	1980	10 149	95.0	4.0	9.3	...	2.2	14.3
	1985	20 508	95.9	3.6	9.3	...	1.6	13.9
	1990	723 653	90.4	7.2	8.3	...	2.4	8.4
	1995	8 110 680	90.9	5.1	13.2	0.2	32.7	43.9
	2000	14 082 638	88.8	5.2	18.3	-0.8	49.8	61.8
	2005	25 754 300	84.3	5.8	18.9	-0.4	64.1	72.7
	2006	29 849 100	81.0	5.3	19.3	1.2	68.6	76.0
	2007	35 042 200	78.1	5.7	19.8	1.4	65.3	72.9
	2008	41 968 400	79.4	5.6	17.3	1.3	65.5	67.8
	2009	43 056 700	76.2	6.2	20.1	1.2	49.2	55.9
	2010	47 048 000	81.3	6.3	16.2	1.2	54.1	59.5
	2011	52 068 700	82.9	6.0	16.0	1.1	54.1	59.5
	2012	56 681 569	80.1	5.8	17.4	1.2	57.9	62.7
	2013	61 490 860	78.4	5.6	18.9	1.1	62.2	67.5
2014	67 436 791	77.6	5.5	21.0	1.1	62.6	67.0	
2015	73 422 702	78.7	5.6	19.1	1.1	60.9	65.7	
China..... (Yuan Renminbi)	1970	220 700	54.7	11.3	25.6	9.0	3.0	2.9
	1975	295 040	51.8	12.0	30.7	6.2	5.7	5.7
	1980	457 530	51.1	13.8	29.4	6.1	7.0	7.3
	1985	918 050	50.4	14.1	31.0	8.6	9.3	13.3
	1990	1 906 700	49.5	13.5	24.3	10.1	13.9	11.2
	1995	6 153 900	45.6	13.2	33.1	6.5	19.1	17.5
	2000	10 057 680	46.7	16.6	33.3	1.0	23.0	20.6
	2005	18 919 040	39.8	13.9	40.1	0.9	33.5	28.1

**Table 2. Gross Domestic Product by Type of Expenditure:  
Individual Countries or Areas**

Major area, region and country	Year	Gross Domestic Product (at current prices) Million	Percentage Distribution					
			Household final consumption expenditure 1	General government final consumption expenditure 2	Gross fixed capital formation 3	Changes in inventories 4	Exports of goods and services 5	Imports of goods and services 6
	2006	22 120 650	38.0	13.8	39.4	1.2	35.7	28.2
	2007	27 169 930	36.7	13.4	38.7	2.6	35.2	26.6
	2008	31 993 580	36.1	13.2	40.0	3.2	32.5	24.9
	2009	34 988 330	36.2	13.2	44.8	1.5	24.4	20.1
	2010	41 070 830	35.6	12.9	45.2	2.6	26.4	22.7
	2011	48 603 780	36.3	13.3	45.2	2.8	26.7	24.3
	2012	54 098 890	36.7	13.4	45.2	2.0	25.4	22.7
	2013	59 696 290	36.8	13.5	45.4	1.9	24.4	22.0
	2014	64 718 170	37.5	13.3	44.8	2.0	23.5	20.8
	2015	69 489 162	38.1	13.6	43.5	1.6	21.1	17.8
China, Hong Kong SAR..... (Hong Kong Dollar)	1970	23 106	66.2	5.7	19.7	0.7	93.2	85.5
	1975	49 589	65.5	6.0	21.5	1.5	83.4	77.8
	1980	143 619	60.0	5.6	32.2	2.6	88.7	89.3
	1985	278 128	61.5	7.0	21.0	0.5	103.9	93.9
	1990	599 256	57.5	6.8	26.2	1.0	117.3	108.7
	1995	1 119 006	62.2	8.0	30.2	4.1	126.2	130.7
	2000	1 337 501	58.6	9.4	26.5	1.1	126.0	121.6
	2005	1 412 125	57.5	9.2	21.4	-0.3	177.5	165.2
	2006	1 503 351	57.8	8.8	22.4	-0.1	185.2	174.0
	2007	1 650 756	59.5	8.4	20.6	0.8	186.4	175.7
	2008	1 707 487	60.1	8.7	20.5	0.5	193.4	183.2
	2009	1 659 245	61.1	9.2	20.5	1.4	178.1	170.3
	2010	1 776 332	61.4	8.9	21.8	2.1	205.3	199.4
	2011	1 934 430	63.3	8.7	23.5	0.6	212.9	209.0
	2012	2 037 059	64.6	9.1	25.4	-0.2	215.8	214.7
	2013	2 138 010	66.1	9.3	24.1	-0.1	221.6	221.0
	2014	2 258 215	66.6	9.5	23.5	0.3	213.7	213.6
	2015	2 397 124	66.3	9.7	22.7	-1.0	197.2	194.9
China, Macao SAR..... (Pataca)	1970	1 008	59.0	5.9	20.1	3.0	113.0	100.9
	1975	2 279	58.9	5.9	20.1	3.0	113.0	100.9
	1980	5 137	59.1	5.8	20.0	3.3	113.0	101.3
	1985	10 788	56.0	7.3	20.0	2.9	106.9	93.2
	1990	25 835	45.7	10.3	22.5	0.5	99.0	78.0
	1995	55 743	41.1	9.6	26.1	0.5	74.5	51.7
	2000	53 938	46.0	12.6	10.3	0.1	90.0	59.0
	2005	96 872	31.9	9.8	25.0	0.7	84.9	52.3
	2006	118 338	29.1	8.8	32.8	0.9	79.0	50.5
	2007	147 382	27.2	8.8	36.1	0.6	79.3	52.1
	2008	167 760	27.7	8.8	29.8	0.8	80.1	47.2
	2009	171 467	28.0	9.7	18.5	0.1	78.9	35.2
	2010	225 051	23.4	8.2	12.5	0.8	87.8	32.7
	2011	294 347	21.1	7.1	12.4	1.5	90.7	32.7
	2012	343 795	20.4	6.9	13.6	1.1	91.1	33.1
	2013	411 839	19.2	6.5	13.3	0.7	90.6	30.4
	2014	443 468	19.9	7.0	18.8	0.9	84.7	31.3
	2015	368 728	25.7	9.5	23.1	1.0	77.8	37.1
Cyprus..... (Euro)	1970	439	76.4	7.1	31.4	1.8	53.7	63.7
	1975	497	82.0	13.1	26.2	4.5	50.3	76.1
	1980	1 457	63.8	10.2	45.0	1.5	64.7	85.4
	1985	2 838	61.0	10.5	35.8	1.5	69.8	79.8
	1990	4 898	57.3	13.0	32.4	0.8	73.7	77.2
	1995	7 678	61.9	12.0	25.3	1.7	66.8	67.6
	2000	10 595	61.9	14.9	20.3	0.5	70.0	67.5
	2005	14 822	61.6	16.4	21.6	0.9	55.7	56.2
	2006	16 000	61.4	16.8	25.2	-0.5	53.4	56.4
	2007	17 512	63.9	16.3	25.7	-1.2	53.3	58.0
	2008	19 006	66.8	16.8	27.3	1.8	50.1	62.9
	2009	18 674	63.7	18.5	23.5	-0.4	48.7	54.1
	2010	19 300	65.0	18.5	22.4	1.4	50.2	57.5
	2011	19 731	65.1	19.1	19.0	-0.2	52.9	55.9
	2012	19 467	66.6	18.7	15.2	0.8	53.5	55.0

**Table 2. Gross Domestic Product by Type of Expenditure:  
Individual Countries or Areas**

Major area, region and country	Year	Gross Domestic Product (at current prices) Million	Percentage Distribution					
			Household final consumption expenditure 1	General government final consumption expenditure 2	Gross fixed capital formation 3	Changes in inventories 4	Exports of goods and services 5	Imports of goods and services 6
	2013	18 118	67.4	17.6	14.2	-1.1	58.7	56.9
	2014	17 567	69.6	16.0	11.8	0.5	62.2	60.1
	2015	17 637	69.5	15.7	13.8	0.6	61.2	60.9
D.P.R. of Korea..... (North Korean Won)	1970	12 663	...	...	...	...	5.4	8.3
	1975	20 768	...	...	...	...	5.4	8.3
	1980	25 389	...	...	...	...	5.4	8.3
	1985	30 447	...	...	...	...	5.4	8.3
	1990	31 904	...	...	...	...	7.5	11.8
	1995	10 329	...	...	...	...	3.8	5.7
	2000	22 807	...	...	...	...	4.2	10.0
	2005	1 801 509	...	...	...	...	6.0	11.1
	2006	1 945 196	...	...	...	...	5.7	11.2
	2007	1 999 157	...	...	...	...	5.9	11.1
	2008	1 853 815	...	...	...	...	5.9	11.1
	2009	1 672 886	...	...	...	...	5.8	11.2
	2010	1 405 640	...	...	...	...	5.9	11.1
	2011	1 513 244	...	...	...	...	5.9	11.1
	2012	1 594 937	...	...	...	...	5.9	11.1
	2013	1 638 599	...	...	...	...	5.9	11.1
	2014	1 717 737	...	...	...	...	5.9	11.1
	2015	1 751 302	...	...	...	...	5.9	11.1
Georgia..... (Lari)	1990	15 (t)	63.2	16.8	23.7	7.0	40.0	45.7
	1995	3 694	83.2	8.0	19.3	4.7	14.0	28.5
	2000	6 043	90.5	8.5	25.4	1.1	23.0	39.7
	2005	11 621	67.0	17.3	28.1	5.4	33.7	51.6
	2006	13 790	77.9	15.3	25.6	5.3	32.9	57.0
	2007	16 994	72.8	21.9	25.7	6.3	31.2	58.0
	2008	19 075	77.9	25.9	21.5	4.5	28.6	58.4
	2009	17 986	81.7	24.5	15.3	-2.3	29.7	48.9
	2010	20 743	75.2	21.1	19.3	2.3	35.0	52.8
	2011	24 344	74.2	18.2	22.5	3.7	36.2	54.8
	2012	26 167	73.0	17.7	24.8	4.1	38.2	57.8
	2013	26 847	71.5	16.7	21.9	2.8	44.7	57.6
	2014	29 150	71.0	16.7	25.8	4.0	42.9	60.5
	2015	31 692	71.2	16.5	28.5	3.6	45.0	64.9
India..... (Indian Rupee)	1970	447 022	79.2	8.8	16.9	3.6	4.0	4.1
	1975	815 696	76.9	9.3	19.5	5.4	5.9	7.0
	1980	1 408 632	75.9	9.6	22.3	2.8	6.4	9.7
	1985	2 715 945	71.0	11.1	23.9	5.1	5.5	8.0
	1990	5 546 311	64.9	11.5	26.7	3.5	7.3	8.8
	1995	11 609 674	61.8	10.5	28.3	3.6	11.2	12.5
	2000	20 384 534	62.7	12.3	25.3	1.0	13.6	14.6
	2005	35 811 776	57.4	10.6	34.0	3.3	19.8	22.7
	2006	41 642 483	56.8	10.1	35.0	4.0	21.7	24.9
	2007	48 355 998	56.1	10.0	36.7	4.7	21.0	25.2
	2008	54 590 422	56.8	10.6	36.3	2.3	24.3	29.5
	2009	62 810 541	56.4	11.6	36.2	3.3	20.6	26.2
	2010	75 476 613	55.2	11.1	35.6	4.1	22.6	27.1
	2011	87 360 392	56.2	11.1	37.2	2.4	24.5	31.1
	2012	99 513 443	57.0	10.7	36.1	2.1	24.5	31.2
	2013	112 727 645	57.7	10.2	33.1	1.6	25.3	28.3
	2014	124 882 048	57.6	10.9	32.3	1.8	22.9	25.9
	2015	135 760 860	59.5	10.6	30.6	1.7	19.9	22.5
Indonesia..... (Rupiah)	1970	3 787 867	73.9	8.1	12.4	0.6	12.6	14.4
	1975	14 789 993	64.1	8.9	17.9	0.9	21.6	19.8
	1980	53 163 493	56.1	9.3	18.4	0.9	28.8	19.7
	1985	113 468 718	54.7	10.1	20.3	5.7	20.9	18.2
	1990	246 674 584	54.6	8.0	25.0	3.4	23.9	21.1
	1995	531 696 932	57.1	7.0	25.0	4.5	24.8	24.6
	2000	1 479 724 635	61.3	6.5	19.2	3.4	40.5	29.8
	2005	2 953 850 193	64.0	8.0	22.9	2.6	33.7	29.3
	2006	3 555 352 119	62.3	8.5	23.4	2.5	30.7	25.1

**Table 2. Gross Domestic Product by Type of Expenditure:  
Individual Countries or Areas**

Major area, region and country	Year	Gross Domestic Product (at current prices) Million	Percentage Distribution					
			Household final consumption expenditure 1	General government final consumption expenditure 2	Gross fixed capital formation 3	Changes in inventories 4	Exports of goods and services 5	Imports of goods and services 6
	2007	4 206 620 101	63.2	8.3	24.1	1.2	29.1	24.8
	2008	5 268 998 940	60.3	8.3	26.8	1.5	29.5	28.1
	2009	5 969 072 454	58.4	9.5	30.1	1.4	23.9	20.9
	2010	6 864 133 100	56.2	9.0	31.0	1.9	24.3	22.4
	2011	7 831 726 000	55.4	9.1	31.3	1.7	26.3	23.9
	2012	8 615 704 500	56.4	9.2	32.7	2.4	24.6	25.0
	2013	9 546 134 000	56.8	9.5	32.0	1.9	23.9	24.7
	2014	10 565 817 300	57.2	9.4	32.6	2.0	23.6	24.4
	2015	11 540 789 800	57.1	9.8	33.2	1.4	21.1	20.8
Iran (Islamic Republic of)..... (Iranian Rial)	1970	831 451	57.7	17.4	36.8	3.8	18.5	21.2
	1975	3 529 378	45.5	23.8	42.2	-0.8	40.7	35.4
	1980	6 753 980	57.7	21.0	36.9	10.9	13.7	28.7
	1985	15 808 050	67.0	15.9	32.9	-8.6	8.9	14.3
	1990	37 986 542	67.9	10.8	27.0	6.0	13.3	23.8
	1995	197 370 155	50.0	14.3	24.7	5.5	21.7	13.5
	2000	628 070 077	49.7	12.9	31.3	3.8	21.5	19.8
	2005	1 970 690 257	42.4	12.7	28.7	7.5	31.2	24.8
	2006	2 372 025 349	42.7	13.2	27.4	8.7	30.7	24.0
	2007	3 132 151 925	42.9	10.0	28.1	9.1	29.7	21.8
	2008	3 744 913 057	43.2	10.6	31.6	7.6	27.4	22.5
	2009	3 935 640 714	46.4	11.9	30.9	7.2	23.5	21.9
	2010	4 796 803 439	45.1	11.7	27.8	9.3	25.4	20.3
	2011	6 285 254 806	44.2	10.0	26.2	8.8	25.7	16.5
	2012	7 149 595 397	49.6	9.9	27.6	10.6	22.4	20.7
	2013	9 421 214 000	49.8	10.4	26.8	5.3	27.5	19.8
	2014	11 033 666 000	50.6	10.7	26.2	4.5	23.7	18.4
	2015	11 562 895 069	51.8	12.2	25.1	4.5	21.3	17.7
Iraq..... (Iraqi Dinar)	1970	3 769	22.7	15.1	10.9	-4.0	71.9	16.6
	1975	12 265	14.9	12.2	20.1	-7.1	91.7	31.8
	1980	47 821	7.9	7.5	18.3	-8.8	95.1	20.1
	1985	46 458	22.6	13.4	16.4	1.9	160.3	114.8
	1990	69 855	21.3	12.1	16.4	0.7	118.6	69.1
	1995	5 820 020	66.3	21.6	3.5	1.4	24.1	16.8
	2000	40 470 980	16.8	14.7	3.6	32.5	93.9	61.6
	2005	53 386 429	51.7	27.5	19.1	11.4	74.9	84.6
	2006	80 459 422	44.2	18.6	21.0	1.5	60.6	45.9
	2007	93 981 672	45.7	22.2	8.0	3.1	54.4	33.4
	2008	129 852 309	37.8	20.1	17.9	0.5	60.9	37.2
	2009	110 678 649	61.7	24.9	12.2	1.2	46.5	46.4
	2010	137 051 310	52.6	22.4	19.2	-0.4	46.6	40.3
	2011	184 220 817	42.0	20.1	15.3	2.9	52.4	32.7
	2012	216 811 330	46.7	19.4	17.6	-1.8	52.2	34.1
	2013	241 506 072	44.0	19.8	22.8	0.0	44.9	31.4
	2014	224 772 441	49.5	18.3	26.4	-8.8	45.7	31.1
	2015	191 715 792	56.3	23.9	26.9	...	32.2	39.3
Israel..... (New Israeli Sheqel)	1970	2 127 (t)	52.9	35.9	30.2	0.7	21.6	39.8
	1975	9 272 (t)	49.7	41.4	32.2	0.8	23.9	46.2
	1980	124	49.1	36.4	25.3	-0.3	37.0	47.4
	1985	32 621	52.7	31.9	21.2	-0.5	36.9	42.9
	1990	119 697	56.6	26.9	21.9	-0.6	29.6	34.7
	1995	301 969	55.7	26.2	24.9	0.9	27.5	35.3
	2000	539 546	52.9	24.2	21.3	1.6	35.6	35.6
	2005	639 329	55.2	24.0	19.1	1.5	40.9	40.8
	2006	685 647	55.3	23.8	20.6	...	40.9	40.6
	2007	734 290	56.6	22.8	21.3	...	40.6	41.3
	2008	774 758	57.5	22.9	20.1	...	38.6	39.0
	2009	815 249	56.1	22.7	18.3	...	33.5	30.6
	2010	874 009	56.8	22.5	18.5	...	35.1	32.9
	2011	935 225	56.7	22.3	20.4	...	36.1	35.5
	2012	993 441	55.9	22.6	21.3	...	36.1	35.9
	2013	1 059 101	55.3	22.5	20.0	...	33.4	31.1
	2014	1 104 746	55.5	22.5	20.1	...	32.2	30.4
	2015	1 163 769	54.7	22.3	19.9	...	30.7	27.7



**Table 2. Gross Domestic Product by Type of Expenditure:  
Individual Countries or Areas**

Major area, region and country	Year	Gross Domestic Product (at current prices) Million	Percentage Distribution					
			Household final consumption expenditure 1	General government final consumption expenditure 2	Gross fixed capital formation 3	Changes in inventories 4	Exports of goods and services 5	Imports of goods and services 6
Japan..... (Yen)	1970	76 145 108	47.1	10.9	37.1	3.8	10.6	9.5
	1975	153 989 920	51.5	14.7	33.9	0.5	12.5	12.7
	1980	249 345 252	53.0	14.4	33.0	0.8	13.4	14.6
	1985	334 120 627	52.9	14.2	28.8	0.9	14.1	10.9
	1990	454 644 750	51.6	13.6	33.4	0.8	10.3	9.5
	1995	512 541 700	53.5	15.4	29.5	0.3	9.0	7.7
	2000	526 706 000	54.4	16.9	27.4	-0.1	10.6	9.2
	2005	524 132 800	55.6	18.1	24.6	0.1	14.0	12.5
	2006	526 879 700	55.9	18.0	24.7	0.0	15.9	14.5
	2007	531 688 200	55.7	17.9	24.1	0.4	17.5	15.6
	2008	520 715 700	56.6	18.4	24.0	0.6	17.4	17.0
	2009	489 501 000	58.5	19.6	22.4	-1.0	12.5	12.0
	2010	500 353 900	57.8	19.5	21.3	0.0	15.0	13.6
	2011	491 408 500	58.3	20.2	21.9	0.2	14.9	15.5
	2012	494 957 200	58.6	20.3	22.4	0.2	14.5	16.1
	2013	503 175 600	59.0	20.2	23.3	-0.1	15.9	18.2
	2014	513 698 000	58.4	20.2	23.9	0.0	17.5	20.0
2015	530 545 200	56.6	19.9	23.4	0.5	17.6	18.0	
Jordan <sup>6</sup> ..... (Jordanian Dinar)	1970	212	77.6	36.7	13.0	-0.7	8.3	36.3
	1975	390	83.9	37.4	24.6	2.3	30.4	77.2
	1980	1 196	74.6	27.0	36.3	3.6	39.1	80.4
	1985	2 020	88.8	26.3	19.0	1.5	38.7	74.4
	1990	2 668	74.1	24.9	26.0	5.9	61.9	92.7
	1995	4 715	64.6	23.6	29.6	3.4	51.7	72.9
	2000	5 999	80.6	23.7	21.1	1.2	41.8	68.5
	2005	8 925	87.8	19.5	30.6	3.5	52.7	94.2
	2006	10 675	85.0	20.6	25.5	2.9	53.9	87.9
	2007	12 131	86.7	20.6	27.5	2.8	54.2	91.8
	2008	15 593	79.5	21.6	27.9	2.0	56.5	87.5
	2009	16 912	75.0	21.9	25.2	1.1	45.9	69.1
	2010	18 762	75.4	20.3	23.6	1.9	47.8	69.0
	2011	20 477	85.9	19.1	21.6	1.6	45.6	73.9
	2012	21 965	92.0	16.3	21.7	...	44.2	74.2
	2013	23 852	95.1	15.4	20.7	...	40.6	71.9
	2014	25 437	90.6	16.0	21.2	...	41.4	69.2
2015	26 637	89.3	15.5	19.2	...	35.9	60.0	
Kazakhstan..... (Tenge)	1990	96	67.1	12.4	39.0	7.7	7.8	30.5
	1995	1 014 190	71.1	13.6	23.1	0.3	39.0	43.5
	2000	2 599 902	61.9	12.1	17.3	0.8	56.6	49.1
	2005	7 590 594	49.9	11.2	28.0	3.0	53.2	44.6
	2006	10 213 731	45.7	10.2	30.2	3.7	51.0	40.5
	2007	12 849 794	45.1	11.1	30.0	5.5	49.3	42.8
	2008	16 052 919	44.2	10.2	26.8	0.7	57.1	37.1
	2009	17 007 647	47.4	11.7	27.8	1.6	41.8	33.9
	2010	21 815 517	45.4	10.8	24.3	1.0	44.2	29.9
	2011	28 243 053	42.2	10.5	21.5	1.5	46.5	26.7
	2012	31 015 187	44.9	11.5	22.8	2.4	44.1	29.6
	2013	35 999 025	49.9	10.2	21.9	2.7	38.6	26.8
	2014	39 675 833	48.5	10.7	21.6	4.2	39.3	25.6
	2015	40 299 954	52.0	11.8	23.0	5.1	28.9	25.0
	Kuwait..... (Kuwaiti Dinar)	1970	1 026	38.6	13.5	12.3	-0.2	59.8
1975		3 485	21.7	11.1	12.0	0.7	80.5	26.0
1980		7 755	30.0	11.2	12.5	1.4	78.2	33.2
1985		6 450	47.8	22.4	19.8	-0.9	53.7	42.7
1990		5 328	58.6	38.6	15.6	0.2	44.8	57.8
1995		7 925	41.3	33.0	13.9	1.2	53.6	43.0
2000		11 570	41.5	21.5	10.5	0.2	56.5	30.1
2005		23 593	32.2	15.7	14.6	1.8	64.0	28.3
2006		29 470	28.6	13.9	16.0	0.2	65.5	24.2
2007		32 581	30.4	14.0	17.8	2.6	63.4	28.3
2008		39 620	28.1	13.4	18.5	-0.9	66.8	25.9
2009		30 496	33.5	18.5	17.9	0.0	59.4	29.4

**Table 2. Gross Domestic Product by Type of Expenditure:  
Individual Countries or Areas**

Major area, region and country	Year	Gross Domestic Product (at current prices) Million	Percentage Distribution					
			Household final consumption expenditure 1	General government final consumption expenditure 2	Gross fixed capital formation 3	Changes in inventories 4	Exports of goods and services 5	Imports of goods and services 6
	2010	33 079	28.9	17.1	16.0	1.6	66.7	30.4
	2011	42 512	24.3	14.9	12.9	0.6	73.2	25.9
	2012	48 722	23.7	15.1	12.1	0.7	74.7	26.3
	2013	49 392	25.1	16.4	13.7	0.6	70.9	26.7
	2014	46 285	29.0	17.8	16.3	...	68.5	31.5
	2015	34 315	41.3	24.6	25.0	...	54.4	45.3
Kyrgyzstan..... (Som)	1990	43	71.3	25.0	23.1	0.9	29.2	49.5
	1995	16 145	75.0	19.5	20.7	-2.3	29.5	42.4
	2000	65 358	65.7	20.0	18.3	1.7	41.8	47.6
	2005	100 899	84.5	17.5	16.2	0.2	38.3	56.8
	2006	113 800	95.1	18.0	23.4	0.8	41.7	79.0
	2007	141 898	87.5	17.1	25.0	1.6	52.9	84.1
	2008	187 992	92.5	17.5	27.2	1.8	53.5	92.6
	2009	201 223	78.3	18.4	28.6	-1.3	54.7	78.7
	2010	220 369	84.6	18.1	28.1	-0.7	51.6	81.7
	2011	285 989	83.4	18.2	24.0	1.5	54.5	81.6
	2012	310 471	95.8	20.1	31.7	3.2	44.4	95.3
	2013	355 295	97.2	18.4	29.9	4.0	42.3	91.8
	2014	400 694	96.0	17.5	32.8	3.9	37.4	87.7
	2015	423 636	88.2	17.5	34.2	0.5	36.2	72.2
Lao People's DR..... (Kip)	1970	168	90.2	8.1	7.6	...	4.4	10.3
	1975	708	90.2	8.0	7.6	...	4.4	10.2
	1980	5 318	90.2	8.0	7.4	...	4.3	10.0
	1985	84 406	90.0	8.7	7.0	...	4.0	9.8
	1990	612 681	89.1	7.3	16.8	...	11.3	24.5
	1995	1 374 471	90.1	7.3	16.7	...	23.2	37.3
	2000	13 135 371	93.5	6.7	13.9	...	30.1	44.2
	2005	28 947 785	69.9	8.2	34.3	2.1	25.8	39.0
	2006	33 782 038	70.4	7.9	31.2	1.9	22.7	34.0
	2007	40 467 082	69.8	7.9	32.4	1.9	23.2	35.3
	2008	46 214 712	70.0	8.0	32.6	2.0	23.9	36.1
	2009	47 562 295	59.8	14.0	35.4	-4.0	20.1	25.3
	2010	55 694 002	61.3	12.6	29.0	-3.3	23.6	24.4
	2011	64 727 060	60.1	12.6	30.5	-3.4	23.8	26.8
	2012	75 251 186	55.6	14.6	35.3	-4.0	24.1	29.3
	2013	84 571 997	56.8	19.0	34.0	-3.8	24.2	29.0
	2014	95 406 000	54.2	17.0	33.4	-3.8	24.9	29.7
	2015	102 543 000	51.2	17.3	36.1	-4.1	21.3	26.2
Lebanon 7..... (Lebanese Pound)	1970	6 504	86.3	10.5	14.4	4.2	23.6	39.0
	1975	10 024	93.1	11.6	19.1	...	15.2	38.9
	1980	18 717	92.2	25.1	15.7	...	39.0	72.0
	1985	37 356	100.4	32.0	26.3	...	23.0	69.0
	1990	2 050 658	100.5	35.8	29.7	...	31.3	82.1
	1995	18 655 989	87.8	14.2	37.5	...	15.4	53.7
	2000	25 143 000	85.6	17.6	21.0	-0.6	13.6	37.1
	2005	32 396 000	81.9	14.0	22.2	1.0	37.3	56.3
	2006	33 238 000	84.7	14.0	22.1	-1.4	36.1	55.6
	2007	37 497 000	85.6	13.1	24.7	-0.2	37.6	60.9
	2008	44 061 000	87.9	12.9	27.5	0.7	39.0	68.0
	2009	53 482 000	84.1	12.3	28.2	-1.1	33.7	57.2
	2010	57 918 000	87.6	11.7	25.3	-0.1	35.8	60.2
	2011	60 414 000	88.4	12.1	25.5	1.2	36.9	64.2
	2012	66 481 000	91.4	13.1	24.8	-0.5	32.0	60.8
	2013	71 185 000	87.8	12.5	27.2	0.6	28.2	56.3
	2014	73 397 516	83.6	12.6	27.9	0.6	28.5	54.9
	2015	75 599 442	84.6	11.7	24.7	0.5	28.3	51.4
Malaysia..... (Malaysian Ringgit)	1970	11 829	60.0	18.3	17.5	...	45.6	41.3
	1975	22 332	58.6	17.6	25.1	-1.7	45.5	45.1
	1980	53 308	50.5	16.5	31.1	-0.7	57.5	55.0
	1985	77 470	52.0	15.3	29.8	-2.3	54.9	49.8
	1990	119 081	51.8	13.8	33.0	-0.7	74.5	72.4
	1995	222 473	47.9	12.4	43.6	0.1	94.1	98.0

**Table 2. Gross Domestic Product by Type of Expenditure:  
Individual Countries or Areas**

Major area, region and country	Year	Gross Domestic Product (at current prices) Million	Percentage Distribution					
			Household final consumption expenditure 1	General government final consumption expenditure 2	Gross fixed capital formation 3	Changes in inventories 4	Exports of goods and services 5	Imports of goods and services 6
	2000	356 401	43.8	10.2	25.3	1.6	119.8	100.6
	2005	543 578	44.2	11.5	22.3	0.1	112.9	91.0
	2006	596 784	44.3	11.2	22.0	0.7	112.2	90.4
	2007	665 340	45.2	11.6	22.4	1.0	106.2	86.3
	2008	769 949	44.7	11.5	20.6	0.9	99.5	77.2
	2009	712 857	48.8	13.0	22.0	-4.1	91.4	71.1
	2010	821 434	48.1	12.6	22.4	1.0	86.9	71.0
	2011	911 733	48.0	13.3	22.2	1.0	85.3	69.7
	2012	971 252	49.7	13.8	25.4	0.4	79.3	68.5
	2013	1 018 614	51.8	13.7	26.5	-0.5	75.6	67.1
	2014	1 106 466	52.4	13.3	26.0	-1.0	73.8	64.5
	2015	1 157 139	54.1	13.1	26.2	-1.1	70.9	63.3
Maldives..... (Rufiyaa)	1970	200	50.9	12.1	16.5	0.0	71.9	56.0
	1975	307	50.4	12.2	16.7	0.0	71.9	56.0
	1980	697	47.2	12.8	17.8	...	71.9	56.0
	1985	1 169	48.1	14.2	22.1	0.0	71.9	56.1
	1990	2 659	48.2	14.2	22.1	-0.1	71.9	56.2
	1995	6 611	49.0	13.8	22.1	-0.1	72.4	56.6
	2000	10 344	44.2	18.9	18.5	...	69.9	52.6
	2005	14 334	59.6	29.7	45.0	...	43.3	77.6
	2006	18 876	50.4	27.9	40.0	...	52.7	71.0
	2007	22 349	52.6	27.6	10.0	...	103.7	93.8
	2008	27 008	50.2	24.8	30.0	...	93.6	98.6
	2009	27 511	41.4	28.1	20.0	...	79.8	69.3
	2010	29 740	47.3	23.9	15.0	...	86.6	72.8
	2011	35 768	52.9	20.6	20.0	...	105.6	99.0
	2012	38 693	44.2	22.0	20.0	...	99.0	85.3
	2013	42 952	37.3	23.9	20.0	...	104.8	86.0
	2014	47 590	36.8	24.8	20.0	...	108.4	90.0
	2015	52 787	39.8	26.8	20.0	...	100.7	87.3
Mongolia..... (Tugrik)	1970	6 953	57.2	18.8	52.9	...	12.7	35.0
	1975	9 118	57.3	18.8	52.9	...	12.7	35.1
	1980	12 180	60.5	19.1	47.7	...	12.4	33.3
	1985	17 129	55.9	19.2	54.8	...	14.7	38.3
	1990	18 350	68.3	21.7	36.8	-2.1	13.8	30.9
	1995	752 597	69.2	11.0	24.3	2.5	34.7	37.9
	2000	1 419 295	76.9	14.3	28.0	2.0	46.1	61.7
	2005	3 526 502	56.9	11.0	30.8	7.9	50.2	57.8
	2006	4 669 939	49.1	10.3	36.7	0.3	50.7	48.6
	2007	5 747 215	50.4	11.7	38.5	1.4	50.9	53.0
	2008	7 601 155	57.1	14.2	39.9	5.0	46.1	61.1
	2009	7 641 819	59.4	13.7	31.8	3.6	42.9	52.3
	2010	9 756 588	55.2	12.7	35.9	6.2	46.7	56.7
	2011	13 173 763	51.5	12.3	50.5	7.7	52.6	74.4
	2012	16 688 420	53.0	13.5	46.8	9.1	43.6	66.0
	2013	19 174 243	55.8	13.5	39.7	13.6	38.9	61.4
	2014	22 227 054	56.6	13.0	28.6	6.6	52.2	57.1
	2015	23 166 779	58.8	11.9	18.2	8.0	44.9	42.0
Myanmar <sup>8</sup> ..... (Kyat)	1970	12 821	80.5	13.3	11.3	2.2	3.8	12.8
	1975	23 477	78.2	12.9	7.2	2.8	5.1	6.1
	1980	38 609	70.7	11.6	18.7	2.8	8.2	12.0
	1985	55 989	76.4	12.1	15.4	0.1	4.6	8.6
	1990	151 941	74.7	13.6	14.7	-1.3	1.9	3.6
	1995	604 729	78.4	8.2	13.7	0.6	14.0	35.2
	2000	2 552 730	71.2	16.4	11.8	0.7	26.7	31.8
	2005	12 286 765	77.9	9.1	12.7	0.5	28.5	16.6
	2006	16 852 758	74.3	10.5	13.5	0.1	36.2	20.8
	2007	23 336 113	75.6	9.5	14.5	0.3	33.2	18.0
	2008	29 233 288	74.2	8.3	15.7	-0.1	22.9	17.7
	2009	33 894 039	75.6	8.6	19.0	-0.1	21.1	12.4
	2010	39 776 765	60.2	7.1	22.9	0.3	19.6	15.1
	2011	46 307 888	56.2	6.8	29.2	0.1	15.4	15.8
	2012	51 259 260	51.5	11.9	29.9	1.0	14.8	15.1

**Table 2. Gross Domestic Product by Type of Expenditure:  
Individual Countries or Areas**

Major area, region and country	Year	Gross Domestic Product (at current prices) Million	Percentage Distribution					
			Household final consumption expenditure 1	General government final consumption expenditure 2	Gross fixed capital formation 3	Changes in inventories 4	Exports of goods and services 5	Imports of goods and services 6
	2013	58 011 626	52.7	13.5	31.5	0.4	16.7	22.9
	2014	65 262 093	52.5	14.9	31.7	0.4	17.7	25.4
	2015	72 780 465	52.5	15.6	34.7	0.2	17.4	27.9
Nepal..... (Nepalese Rupee)	1970	10 538	90.9	6.5	6.0	...	4.9	8.3
	1975	17 790	87.9	6.3	13.6	-0.2	9.0	14.2
	1980	25 069	87.8	5.6	15.9	1.0	11.6	19.8
	1985	50 013	82.4	7.8	20.4	-0.2	11.7	21.2
	1990	111 021	89.1	7.2	16.6	0.4	10.6	22.3
	1995	235 293	81.1	7.7	22.3	1.0	24.5	36.6
	2000	407 394	81.0	7.4	19.5	3.0	23.5	34.3
	2005	589 412	79.5	8.9	19.9	6.5	14.6	29.5
	2006	654 055	82.3	8.7	20.7	6.1	13.4	31.3
	2007	727 827	81.0	9.2	21.1	7.6	12.9	31.7
	2008	815 658	80.3	9.9	21.9	8.4	12.8	33.3
	2009	988 272	79.8	10.8	21.4	10.3	12.4	34.7
	2010	1 192 770	78.6	10.0	22.2	16.1	9.6	36.4
	2011	1 366 950	76.5	9.6	21.4	16.6	8.9	32.9
	2012	1 527 340	78.3	10.8	20.8	13.7	10.1	33.6
	2013	1 695 011	79.5	9.9	22.6	14.7	10.7	37.5
	2014	1 964 540	77.8	10.3	23.5	17.7	11.5	40.8
	2015	2 120 470	80.2	11.0	27.7	11.0	11.7	41.7
Oman..... (Rial Omani)	1970	112	19.3	12.8	13.8	...	73.7	19.7
	1975	758	15.9	31.6	35.6	...	67.6	50.7
	1980	2 161	34.4	14.7	26.2	2.7	51.3	34.9
	1985	3 551	33.0	22.8	32.5	3.2	41.6	34.5
	1990	4 443	33.7	27.4	15.9	1.7	40.9	26.7
	1995	5 248	39.9	28.3	19.4	1.9	38.2	34.3
	2000	7 479	35.2	21.5	15.5	-0.2	59.0	30.4
	2005	11 951	30.6	20.8	22.0	-0.6	63.8	36.3
	2006	14 309	29.7	18.6	23.9	3.3	61.5	37.0
	2007	16 182	30.6	18.8	28.7	5.4	62.7	46.2
	2008	23 418	28.1	14.2	30.6	5.9	65.0	43.7
	2009	18 605	36.4	19.4	33.3	-5.1	60.5	44.5
	2010	22 548	32.0	18.1	27.0	-1.6	65.7	41.2
	2011	26 122	28.3	18.0	24.2	-0.4	72.9	43.0
	2012	29 487	27.1	18.5	27.2	0.6	71.5	44.9
	2013	30 352	26.4	21.5	29.1	0.7	75.2	53.0
	2014	31 158	27.7	24.7	28.8	-4.0	69.5	46.7
	2015	26 850	33.1	27.4	33.8	2.1	56.1	52.5
Pakistan..... (Pakistan Rupee)	1970	62 568	80.5	7.6	13.7	1.2	5.8	7.9
	1975	145 682	85.8	8.0	13.9	1.5	8.9	15.7
	1980	306 843	87.0	7.5	16.0	0.6	9.6	17.7
	1985	618 665	85.5	9.0	15.7	1.5	8.1	17.2
	1990	1 121 537	74.8	11.3	16.5	1.3	11.3	15.4
	1995	2 444 906	75.9	8.8	16.2	1.2	12.8	14.7
	2000	4 123 718	78.0	8.3	13.7	1.3	12.5	13.6
	2005	7 005 354	79.6	7.6	15.1	1.6	14.6	18.2
	2006	8 216 160	77.6	10.4	17.7	1.6	14.1	21.5
	2007	9 239 786	77.9	9.9	17.2	1.6	13.2	19.8
	2008	10 637 772	81.9	9.7	17.6	1.6	12.4	23.2
	2009	13 199 707	79.2	10.5	15.9	1.6	12.4	19.7
	2010	14 866 996	79.7	10.3	14.2	1.6	13.5	19.4
	2011	18 276 440	81.1	9.7	12.5	1.6	14.0	19.0
	2012	20 046 500	82.4	10.5	13.5	1.6	12.4	20.4
	2013	22 378 996	80.8	11.0	13.4	1.6	13.3	20.1
	2014	25 068 059	80.7	10.8	13.4	1.6	12.3	18.7
	2015	27 383 722	79.2	11.8	13.5	1.6	10.9	17.1
Philippines <sup>9</sup> ..... (Philippine Peso)	1970	43 770	63.8	9.1	20.0	4.2	18.2	19.0
	1975	119 607	60.2	10.6	27.3	7.7	17.7	24.5
	1980	270 063	61.1	8.9	30.2	2.8	19.9	25.8
	1985	633 620	70.8	7.5	18.2	-2.0	20.3	19.8
	1990	1 193 528	68.5	10.0	25.6	1.8	23.2	30.1

**Table 2. Gross Domestic Product by Type of Expenditure:  
Individual Countries or Areas**

Major area, region and country	Year	Gross Domestic Product (at current prices) Million	Percentage Distribution					
			Household final consumption expenditure 1	General government final consumption expenditure 2	Gross fixed capital formation 3	Changes in inventories 4	Exports of goods and services 5	Imports of goods and services 6
	1995	2 111 705	71.3	11.2	24.6	0.9	30.7	40.0
	2000	3 580 714	72.2	11.4	22.1	-3.7	51.4	53.4
	2005	5 677 750	75.0	9.0	19.9	1.6	46.1	51.7
	2006	6 271 157	74.6	9.2	20.1	-2.1	46.6	48.4
	2007	6 892 721	73.5	9.3	19.9	-2.6	43.3	43.4
	2008	7 720 903	74.3	8.8	19.7	-0.4	36.9	39.4
	2009	8 026 143	74.7	9.9	19.0	-2.4	32.2	33.4
	2010	9 003 480	71.6	9.7	20.5	0.0	34.8	36.6
	2011	9 708 332	73.5	9.7	18.7	1.7	32.0	35.7
	2012	10 561 089	74.2	10.8	19.6	-1.4	30.8	34.1
	2013	11 538 410	73.4	10.8	20.6	-0.6	28.0	32.2
	2014	12 645 271	72.5	10.5	20.6	-0.1	28.8	32.4
	2015	13 307 265	73.8	11.0	21.4	-0.9	28.2	33.5
Qatar <sup>10</sup> (Qatari Rial)	1970	2 566	21.4	20.5	22.7	0.5	64.4	29.5
	1975	9 707	22.9	20.7	23.3	0.5	63.0	30.3
	1980	28 663	15.7	19.6	16.6	0.4	73.7	26.1
	1985	22 398	25.1	35.2	17.7	0.1	51.4	29.5
	1990	26 792	27.8	32.9	17.0	1.0	53.5	32.1
	1995	29 268	33.3	28.2	35.4	...	44.9	43.9
	2000	63 873	15.8	17.4	20.4	...	68.2	22.6
	2005	160 154	16.6	12.7	42.4	...	66.0	30.0
	2006	218 962	16.9	13.0	42.3	...	63.7	36.2
	2007	286 684	17.8	11.0	46.5	...	61.1	36.3
	2008	414 569	16.0	9.0	41.5	...	62.2	28.4
	2009	351 732	20.0	13.9	43.4	...	51.8	29.4
	2010	450 003	16.8	12.4	31.6	...	63.1	24.0
	2011	610 702	13.4	11.0	29.0	...	72.6	26.1
	2012	680 074	13.4	12.2	27.1	...	76.5	29.3
	2013	723 369	14.6	14.6	27.8	...	72.7	29.7
	2014	750 658	15.8	15.5	31.8	...	68.0	31.0
	2015	599 295	22.0	19.8	38.2	...	56.1	36.0
Republic of Korea..... (Won)	1970	2 794 800	73.8	9.9	25.9	0.5	11.4	21.1
	1975	10 505 100	68.9	11.1	27.3	1.7	22.7	31.4
	1980	39 471 300	62.2	12.1	33.0	1.4	28.5	37.1
	1985	87 239 600	55.4	10.8	29.7	2.9	27.3	25.9
	1990	197 712 300	49.6	11.3	37.7	1.9	25.3	25.9
	1995	428 927 100	51.3	10.4	37.7	1.4	25.9	26.9
	2000	635 184 600	53.8	11.3	31.7	1.2	35.0	32.9
	2005	919 797 300	52.2	13.3	31.0	1.2	36.8	34.4
	2006	966 054 600	52.8	13.8	30.9	1.8	37.2	36.4
	2007	1 043 257 800	52.4	13.9	30.8	1.8	39.2	38.1
	2008	1 104 492 200	52.4	14.6	31.5	1.5	50.0	50.0
	2009	1 151 707 800	51.7	15.2	31.4	-2.9	47.5	42.9
	2010	1 265 308 000	50.3	14.5	30.6	1.4	49.4	46.2
	2011	1 332 681 000	51.0	14.6	30.3	2.6	55.7	54.3
	2012	1 377 456 700	51.4	14.8	29.6	1.4	56.3	53.5
	2013	1 429 445 400	50.9	15.0	29.3	-0.2	53.9	48.9
	2014	1 486 079 300	50.3	15.1	29.2	0.1	50.3	45.0
	2015	1 558 591 600	49.5	15.2	29.2	-0.7	45.9	38.9
Saudi Arabia..... (Saudi Riyal)	1970	24 198	32.5	15.9	12.7	9.7	50.8	21.6
	1975	164 530	16.5	14.5	17.4	0.0	73.3	21.7
	1980	547 381	25.0	15.9	20.7	2.2	63.5	27.3
	1985	376 318	53.2	31.9	22.3	-0.8	30.1	36.6
	1990	440 526	46.3	29.0	18.9	-3.9	40.3	31.4
	1995	536 820	46.6	23.5	19.2	0.4	37.3	27.7
	2000	710 681	36.3	25.9	17.4	1.3	43.4	24.8
	2005	1 230 771	26.3	21.3	19.3	0.9	57.1	24.9
	2006	1 411 491	26.0	22.0	20.5	1.8	59.8	30.1
	2007	1 558 827	27.9	20.7	23.7	2.8	59.9	34.9
	2008	1 949 236	26.9	17.7	22.8	4.5	62.1	34.0
	2009	1 609 117	36.8	22.2	25.8	6.0	47.1	37.8
	2010	1 975 543	32.4	20.3	24.5	6.2	49.7	33.1
	2011	2 510 650	27.2	19.4	22.7	4.1	56.2	29.6

**Table 2. Gross Domestic Product by Type of Expenditure:  
Individual Countries or Areas**

Major area, region and country	Year	Gross Domestic Product (at current prices) Million	Percentage Distribution					
			Household final consumption expenditure 1	General government final consumption expenditure 2	Gross fixed capital formation 3	Changes in inventories 4	Exports of goods and services 5	Imports of goods and services 6
	2012	2 752 334	28.5	20.0	22.3	4.0	54.4	29.3
	2013	2 791 259	30.0	22.5	23.7	2.5	52.1	30.9
	2014	2 826 869	32.2	26.1	25.3	3.2	47.0	33.9
	2015	2 449 572	40.4	29.6	28.2	4.5	33.3	35.9
Singapore.....	1970	5 876	67.2	11.8	32.1	6.1	126.1	145.1
(Singapore Dollar)	1975	13 728	60.1	10.5	34.9	3.9	137.1	146.5
	1980	25 863	50.5	9.7	39.5	5.5	202.1	209.0
	1985	40 824	44.9	13.4	40.8	0.3	152.4	152.1
	1990	70 507	44.8	9.5	31.7	3.9	177.2	167.1
	1995	124 575	41.0	8.1	33.1	0.7	181.2	164.5
	2000	165 218	41.5	10.7	32.0	2.9	189.2	176.9
	2005	212 074	39.1	10.2	23.1	-1.7	226.1	196.3
	2006	234 835	37.1	10.3	23.1	-0.7	230.1	200.3
	2007	271 250	35.6	9.5	24.5	-1.4	214.7	183.9
	2008	271 980	38.5	10.5	28.3	2.1	230.3	209.4
	2009	279 858	37.5	10.3	29.3	-1.6	191.9	168.4
	2010	322 361	35.5	10.2	26.1	1.7	199.3	172.8
	2011	346 173	35.9	9.6	25.6	1.5	200.9	173.8
	2012	361 499	36.7	9.1	26.8	3.0	195.4	171.7
	2013	375 751	36.8	9.9	27.9	2.4	192.4	169.2
	2014	388 169	36.7	9.9	26.5	2.4	192.1	167.7
	2015	402 458	36.7	10.4	25.5	0.8	176.5	149.6
Sri Lanka.....	1970	16 757	75.9	6.2	15.1	6.4	20.8	23.3
(Sri Lanka Rupee)	1975	31 601	85.8	5.3	11.9	6.0	23.1	29.4
	1980	80 863	82.7	5.1	29.2	7.1	26.5	45.1
	1985	186 679	79.2	6.4	21.4	5.2	22.7	33.4
	1990	376 173	79.1	6.9	18.3	4.7	25.8	32.6
	1995	783 793	74.8	7.7	22.8	5.5	30.3	38.5
	2000	1 473 246	74.5	7.5	22.7	5.8	33.4	42.3
	2005	2 807 109	72.5	7.1	21.4	7.7	28.3	36.1
	2006	3 363 199	71.1	8.3	22.8	7.7	26.3	35.9
	2007	4 095 662	70.5	8.3	22.7	7.8	25.4	34.5
	2008	5 047 845	73.5	8.8	23.2	7.0	21.7	33.7
	2009	5 533 795	67.7	9.6	21.7	5.3	18.6	24.3
	2010	6 413 668	68.5	8.5	24.5	5.9	19.6	26.8
	2011	7 219 106	71.3	8.6	28.2	5.1	20.9	34.1
	2012	8 732 463	65.2	7.6	29.9	9.2	19.8	31.7
	2013	9 592 125	67.6	7.8	30.1	3.2	20.3	28.9
	2014	10 448 479	67.7	8.3	27.3	4.7	20.9	28.9
	2015	11 183 220	68.6	8.8	26.5	3.5	20.5	28.0
State of Palestine.....	1970	177	103.9	37.0	15.2	0.8	10.4	58.2
(US Dollar)	1975	579	107.7	26.5	31.8	1.7	16.5	82.3
	1980	1 074	88.9	19.4	43.9	2.3	15.5	67.6
	1985	1 005	97.5	20.5	38.1	2.0	14.5	70.5
	1990	1 936	98.4	21.3	38.5	2.0	14.5	71.7
	1995	3 283	100.1	18.4	36.0	2.0	17.1	74.4
	2000	4 314	89.6	25.5	30.6	0.9	20.5	67.1
	2005	4 832	105.3	28.2	25.3	0.4	15.0	74.0
	2006	4 910	108.4	28.0	22.8	0.7	15.0	75.0
	2007	5 506	106.2	29.1	21.1	0.8	19.4	77.8
	2008	6 674	103.6	27.5	19.7	0.9	17.5	69.6
	2009	7 268	98.7	32.2	20.2	0.5	15.6	68.0
	2010	8 913	93.7	28.1	20.5	1.1	15.3	59.1
	2011	10 465	91.8	27.6	22.5	-4.7	17.2	54.7
	2012	11 279	90.1	27.7	22.2	-1.1	16.6	55.9
	2013	12 476	88.7	27.1	23.8	-2.1	16.6	54.5
	2014	12 716	93.1	27.4	21.6	-2.6	17.1	56.7
	2015	12 677	93.0	26.6	23.8	-2.5	18.3	59.2
Syrian Arab Republic.....	1970	6 848	72.5	17.3	13.1	0.6	17.4	20.9
(Syrian Pound)	1975	20 711	63.0	20.9	24.9	3.7	21.3	33.8
	1980	51 270	66.0	23.2	28.0	...	18.2	35.4
	1985	83 225	65.7	23.8	24.1	...	12.0	25.4

**Table 2. Gross Domestic Product by Type of Expenditure:  
Individual Countries or Areas**

Major area, region and country	Year	Gross Domestic Product (at current prices) Million	Percentage Distribution					
			Household final consumption expenditure 1	General government final consumption expenditure 2	Gross fixed capital formation 3	Changes in inventories 4	Exports of goods and services 5	Imports of goods and services 6
	1990	268 328	68.7	14.3	16.5	...	28.3	28.0
	1995	570 975	66.2	13.4	27.2	...	31.0	37.9
	2000	904 623	63.4	12.4	17.3	...	36.1	29.2
	2005	1 506 437	65.9	13.7	23.0	-4.6	41.0	39.1
	2006	1 726 404	65.0	11.3	21.5	-1.7	39.0	35.2
	2007	2 020 838	59.0	12.3	20.4	7.5	38.6	37.8
	2008	2 448 060	56.8	11.2	16.7	14.4	37.6	36.7
	2009	2 520 705	59.8	12.0	17.9	12.1	29.1	30.9
	2010	2 791 775	60.6	12.4	20.8	5.9	32.7	32.3
	2011	2 615 015	59.1	11.9	18.5	10.8	33.1	33.3
	2012	2 733 548	59.8	12.1	19.0	9.6	31.6	32.2
	2013	4 176 048	59.8	12.1	19.4	8.8	32.5	32.6
	2014	5 533 820	59.6	12.0	19.0	9.7	32.4	32.7
	2015	7 448 680	59.8	12.1	19.2	9.4	32.1	32.5
Tajikistan..... (Somoni)	1990	72 (t)	75.8	9.3	5.4	4.6	62.3	64.1
	1995	69	72.0	14.8	16.9	6.4	121.6	162.1
	2000	1 787	87.7	11.6	7.4	2.0	92.4	100.2
	2005	7 207	81.1	14.6	11.1	0.5	54.3	72.8
	2006	9 335	82.9	11.1	15.5	0.5	58.2	83.0
	2007	12 804	84.2	8.9	23.2	1.4	51.0	86.3
	2008	17 707	87.6	9.3	24.5	2.0	32.7	79.1
	2009	20 628	86.3	12.5	26.3	-1.4	24.5	61.5
	2010	24 707	84.7	11.3	24.5	-0.6	26.8	59.0
	2011	30 071	97.1	13.7	28.6	0.6	17.7	74.1
	2012	36 163	100.7	12.8	21.7	1.5	21.7	69.4
	2013	40 526	100.7	13.2	24.0	0.7	18.7	64.3
	2014	45 607	98.8	13.9	25.8	0.3	11.3	58.5
	2015	48 402	92.4	14.2	30.6	0.4	13.1	55.4
Thailand..... (Baht)	1970	153 378	64.8	11.9	26.3	2.1	14.5	18.8
	1975	315 653	64.5	11.0	25.3	4.4	17.7	22.3
	1980	685 287	61.7	13.1	27.9	1.5	23.4	29.6
	1985	1 092 865	58.6	14.5	27.3	1.2	22.5	25.3
	1990	2 259 182	53.3	10.0	40.5	1.1	33.1	40.6
	1995	4 210 610	51.2	11.3	41.4	1.5	41.6	48.3
	2000	5 060 021	54.0	13.5	21.6	0.7	65.0	56.6
	2005	7 614 410	55.8	13.7	27.7	2.7	68.4	69.5
	2006	8 400 650	54.5	13.5	26.8	0.2	68.7	65.4
	2007	9 076 301	52.5	13.9	25.5	0.0	68.9	61.0
	2008	9 706 934	53.6	14.3	26.4	1.8	71.4	69.0
	2009	9 654 013	53.1	16.0	23.1	-2.5	64.1	54.8
	2010	10 802 396	52.1	15.8	24.0	1.4	66.1	60.6
	2011	11 300 483	52.9	16.1	25.9	1.0	70.3	68.6
	2012	12 349 021	52.9	16.3	27.0	1.0	69.3	68.5
	2013	12 901 490	52.4	16.5	25.4	2.1	67.7	65.1
	2014	13 132 241	52.7	17.0	24.8	-0.7	69.3	62.7
	2015	13 533 603	51.6	17.2	24.9	-0.8	69.1	57.7
Timor-Leste..... (US Dollar)	1990	209	82.3	118.0	28.7	-1.5	36.8	165.9
	1995	451	82.3	118.0	28.7	-1.5	36.8	165.9
	2000	453	82.3	118.0	28.7	-1.5	36.8	165.9
	2005	1 850	22.9	13.3	5.0	0.0	81.5	22.7
	2006	2 823	13.8	13.4	2.1	0.0	96.9	26.1
	2007	2 907	16.1	19.8	3.5	0.0	98.8	38.2
	2008	4 492	11.4	16.2	4.5	0.0	96.0	28.1
	2009	3 397	16.7	24.9	14.5	0.0	93.2	49.4
	2010	4 274	14.9	21.4	11.1	0.1	93.9	41.4
	2011	5 973	12.8	16.0	14.1	0.1	92.4	35.5
	2012	6 809	14.8	15.9	10.7	0.3	95.8	37.6
	2013	5 641	19.1	16.3	10.1	0.3	94.3	40.0
	2014	4 175	26.8	22.7	15.0	0.2	92.7	57.4
	2015	2 873	20.2	18.3	11.9	0.3	94.3	45.0

**Table 2. Gross Domestic Product by Type of Expenditure:  
Individual Countries or Areas**

Major area, region and country	Year	Gross Domestic Product (at current prices) Million	Percentage Distribution					
			Household final consumption expenditure 1	General government final consumption expenditure 2	Gross fixed capital formation 3	Changes in inventories 4	Exports of goods and services 5	Imports of goods and services 6
Turkey..... (New Turkish Lira)	1970	277 (t)	70.0	7.4	17.2	0.6	3.8	4.2
	1975	906 (t)	69.6	9.2	18.3	2.1	4.4	8.2
	1980	7 032 (t)	77.7	6.8	14.8	0.8	4.8	8.5
	1985	47	68.3	7.2	20.3	0.0	14.4	13.4
	1990	528	65.9	8.8	21.3	1.0	11.6	12.7
	1995	10 435	67.6	8.7	22.2	1.1	17.4	17.6
	2000	166 658	70.5	11.7	20.4	0.4	20.1	23.1
	2005	648 932	71.7	11.8	21.0	-1.0	21.9	25.4
	2006	758 391	70.5	12.3	22.3	-0.2	22.7	27.6
	2007	843 178	71.3	12.8	21.4	-0.4	22.3	27.5
	2008	950 534	69.8	12.8	19.9	1.9	23.9	28.3
	2009	952 559	71.5	14.7	16.9	-1.9	23.3	24.4
	2010	1 098 799	71.7	14.3	18.9	0.6	21.2	26.8
	2011	1 297 713	71.2	13.9	21.8	1.7	24.0	32.6
	2012	1 416 798	70.2	14.8	20.3	-0.1	26.3	31.5
2013	1 567 289	70.8	15.1	20.3	0.3	25.6	32.2	
2014	1 747 362	68.9	15.3	20.1	0.1	27.7	32.2	
2015	1 952 661	68.7	15.7	20.3	-1.6	28.0	30.8	
Turkmenistan..... (Manat)	1990	3 040 (u)	49.1	8.8	30.2	9.5	111.2	107.5
	1995	130	60.6	8.4	23.3	10.3	142.5	145.0
	2000	5 130	37.1	14.5	35.4	...	97.2	82.4
	2005	17 862	46.6	13.2	22.9	...	65.0	47.8
	2006	22 251	32.3	10.1	19.5	...	73.1	34.9
	2007	27 000	36.1	9.1	18.6	...	75.4	38.7
	2008	49 470	37.3	7.3	31.7	...	64.1	40.4
	2009	57 611	14.3	9.8	46.6	...	74.6	45.2
	2010	64 362	5.0	9.3	51.9	...	76.3	44.5
	2011	83 315	7.8	9.1	51.9	...	74.7	43.5
	2012	100 218	15.1	8.9	47.2	...	73.3	44.4
	2013	111 713	9.3	9.1	50.3	...	74.8	44.1
	2014	123 934	10.7	9.0	49.8	...	74.2	44.0
2015	130 670	11.7	9.0	49.1	...	74.1	44.2	
United Arab Emirates..... (UAE Dirham)	1970	5 017	12.5	10.3	22.7	2.3	83.8	31.5
	1975	58 313	15.8	8.3	30.6	0.0	74.8	29.4
	1980	161 638	17.3	10.9	27.5	0.9	77.9	34.5
	1985	149 056	28.5	19.7	24.6	0.5	58.0	31.2
	1990	186 125	38.6	16.3	19.4	1.0	65.4	40.8
	1995	241 345	47.9	16.4	28.4	1.2	69.0	63.0
	2000	383 179	43.5	15.4	22.2	1.0	73.7	55.8
	2005	663 318	56.3	7.9	18.4	1.8	67.6	52.0
	2006	815 723	56.0	6.9	17.6	1.7	68.6	50.8
	2007	947 197	60.1	6.7	23.6	1.6	72.4	64.4
	2008	1 158 581	58.4	7.3	22.4	2.7	78.9	69.6
	2009	931 153	52.3	10.2	28.9	2.7	79.7	73.8
	2010	1 051 016	56.0	10.2	25.0	2.4	78.7	72.2
	2011	1 279 962	48.5	10.0	21.4	2.0	90.3	72.3
	2012	1 371 429	41.8	9.8	21.9	1.2	100.6	75.3
2013	1 427 128	40.0	11.5	21.7	1.2	101.0	75.4	
2014	1 476 191	42.9	11.7	22.8	1.3	97.3	76.0	
2015	1 359 913	45.1	13.2	26.1	1.4	97.4	83.1	
Uzbekistan..... (Uzbekistan Sum)	1990	32	61.4	25.4	30.7	1.5	28.8	47.8
	1995	302 787	50.6	22.3	33.1	-8.9	31.6	28.7
	2000	3 255 600	61.9	18.7	24.0	-4.4	26.5	26.7
	2005	15 923 400	46.7	17.6	22.0	4.5	37.9	28.7
	2006	21 124 900	48.2	15.3	21.6	8.0	37.0	30.1
	2007	28 190 000	47.9	15.6	23.5	4.7	40.3	32.1
	2008	38 969 800	47.4	15.9	26.8	5.3	38.9	34.2
	2009	49 375 600	48.8	15.5	28.4	1.6	35.0	29.2
	2010	62 388 300	49.0	15.8	27.3	-0.8	33.1	24.5
	2011	78 764 200	50.0	15.7	25.7	0.9	32.7	25.0
	2012	97 929 300	51.2	16.1	25.7	5.4	26.3	24.7



**Table 2. Gross Domestic Product by Type of Expenditure:  
Individual Countries or Areas**

Major area, region and country	Year	Gross Domestic Product (at current prices) Million	Percentage Distribution					
			Household final consumption expenditure 1	General government final consumption expenditure 2	Gross fixed capital formation 3	Changes in inventories 4	Exports of goods and services 5	Imports of goods and services 6
	2013	118 986 900	52.9	17.2	27.2	3.6	25.3	24.6
	2014	144 867 900	54.6	15.6	25.6	3.9	22.5	22.2
	2015	175 876 667	54.4	15.5	25.6	3.9	21.4	21.0
Viet Nam..... (Dong)	1970	2 775	90.0	6.7	12.5	2.0	25.9	36.5
	1975	3 896	90.0	6.7	12.5	2.0	25.9	36.5
	1980	7 899	90.0	6.7	12.5	2.0	25.9	36.5
	1985	138 909	90.2	6.5	12.4	2.0	26.1	36.8
	1990	41 955 000	89.6	7.5	13.1	1.3	26.4	35.7
	1995	228 892 000	73.6	8.2	25.4	1.7	32.8	41.9
	2000	441 646 000	66.5	6.4	27.6	2.0	55.0	57.5
	2005	914 001 000	65.5	5.5	31.3	2.5	63.7	67.0
	2006	1 061 565 000	65.1	5.5	31.3	3.2	67.8	70.7
	2007	1 246 769 000	68.1	5.6	35.1	4.5	71.1	84.7
	2008	1 616 047 000	70.9	5.6	31.8	4.7	71.5	85.2
	2009	1 809 149 000	68.5	5.8	33.9	3.3	63.0	73.3
	2010	2 157 828 000	66.6	6.0	32.6	3.0	72.0	80.2
	2011	2 779 880 000	66.3	5.9	26.8	2.9	79.4	83.5
	2012	3 245 419 000	64.5	5.9	24.2	3.0	80.0	76.5
	2013	3 584 262 000	65.5	6.2	23.6	3.0	83.6	81.5
	2014	3 937 856 000	65.8	6.3	23.8	3.0	86.4	83.1
	2015	4 192 862 309	68.0	6.3	24.7	3.0	89.8	89.0
Yemen..... (Yemeni Rial)	1990	148 155	79.1	16.1	11.1	-0.5	12.2	17.1
	1995	588 100	91.2	13.6	18.4	-3.2	19.0	36.7
	2000	1 756 999	60.3	13.0	15.7	4.6	36.7	30.3
	2005	3 646 557	57.4	11.4	18.3	8.5	36.0	31.5
	2006	4 495 179	61.7	13.0	16.7	8.2	34.5	34.1
	2007	5 099 905	64.3	14.9	19.4	7.6	30.3	36.5
	2008	6 072 272	66.2	13.5	17.6	7.7	33.5	38.4
	2009	5 772 915	74.2	14.3	19.8	1.7	24.7	34.6
	2010	6 786 814	72.2	13.1	19.8	-0.7	30.0	34.4
	2011	6 644 660	68.8	14.6	15.5	2.1	33.4	34.5
	2012	6 875 253	77.6	16.5	18.2	1.1	29.3	42.7
	2013	7 459 699	81.4	17.4	17.6	-6.4	28.4	38.5
	2014	7 308 532	81.4	13.9	15.9	0.8	27.4	39.4
	2015	6 379 565	91.2	15.0	3.5	0.2	13.0	31.2
<b>Europe</b>								
Albania..... (Lek)	1970	11 328	57.9	9.1	33.9	2.6	22.4	22.3
	1975	13 051	58.0	9.1	33.8	2.5	22.5	22.3
	1980	14 993	58.4	9.3	34.2	0.7	23.1	22.1
	1985	16 271	60.7	9.6	34.4	0.5	16.2	17.9
	1990	16 228	75.3	10.6	35.8	-10.5	14.9	22.5
	1995	221 803	90.4	13.6	21.0	...	12.5	34.5
	2000	501 199	79.4	9.7	30.8	1.7	18.6	39.7
	2005	804 163	78.6	10.9	34.9	1.9	23.1	48.1
	2006	872 735	77.7	10.1	36.7	2.0	25.2	49.0
	2007	965 528	80.0	10.1	36.1	1.9	28.2	55.0
	2008	1 080 676	82.8	10.4	33.9	1.8	29.6	56.4
	2009	1 143 936	80.5	11.1	32.7	1.8	29.6	53.8
	2010	1 239 645	77.8	11.2	28.4	1.9	32.4	53.0
	2011	1 300 624	78.0	11.0	29.4	2.0	34.0	56.7
	2012	1 332 811	77.6	10.8	26.5	1.8	33.4	52.0
	2013	1 350 555	78.1	10.9	25.9	2.4	35.4	53.5
	2014	1 400 549	79.1	11.4	24.5	3.9	28.1	47.0
	2015	1 453 720	76.7	12.0	25.9	2.3	34.0	50.8
Andorra..... (Euro)	1970	42	63.8	9.9	27.0	1.1	12.2	13.7
	1975	96	64.1	10.9	27.4	2.5	12.4	16.7
	1980	243	65.4	13.6	22.9	1.3	14.4	17.2
	1985	448	63.1	15.2	20.6	0.0	21.0	20.0
	1990	798	61.3	16.3	25.9	0.8	15.8	19.8
	1995	1 118	60.9	17.7	22.0	0.3	21.9	22.9
	2000	1 557	59.7	16.7	26.1	0.4	28.6	31.6

**Table 2. Gross Domestic Product by Type of Expenditure:  
Individual Countries or Areas**

Major area, region and country	Year	Gross Domestic Product (at current prices) Million	Percentage Distribution					
			Household final consumption expenditure 1	General government final consumption expenditure 2	Gross fixed capital formation 3	Changes in inventories 4	Exports of goods and services 5	Imports of goods and services 6
	2005	2 618	57.7	17.3	29.9	0.1	24.7	29.7
	2006	2 824	57.3	17.4	31.1	0.2	24.9	30.8
	2007	2 935	57.0	17.7	31.0	0.3	25.7	31.7
	2008	2 736	56.8	18.8	29.2	0.4	25.3	30.4
	2009	2 635	56.1	20.5	24.3	0.2	22.7	23.8
	2010	2 534	57.2	20.5	23.0	0.5	25.5	26.8
	2011	2 476	57.8	20.5	21.5	0.4	28.9	29.2
	2012	2 463	58.8	19.7	19.8	0.2	30.7	29.2
	2013	2 472	58.4	19.7	18.8	0.0	32.2	29.0
	2014	2 525	58.7	19.5	19.1	0.3	32.7	30.2
	2015	2 535	58.1	19.4	19.7	0.3	33.2	30.7
Austria..... (Euro)	1970	28 977	55.3	14.1	27.4	3.8	27.5	27.5
	1975	50 581	56.9	16.6	28.2	-0.9	28.2	28.5
	1980	76 966	56.7	17.3	27.5	1.4	31.8	35.2
	1985	104 079	57.9	18.3	24.0	0.6	35.0	35.2
	1990	137 217	56.1	17.7	25.7	1.1	35.8	35.8
	1995	176 183	55.1	19.3	25.8	1.1	33.6	34.8
	2000	213 196	54.0	19.0	25.8	0.2	43.4	42.0
	2005	253 009	54.1	19.2	23.2	0.7	48.6	45.5
	2006	266 478	53.5	19.1	22.6	1.0	50.8	47.4
	2007	282 347	52.4	18.7	23.3	1.3	52.5	48.3
	2008	291 930	52.2	19.2	23.8	0.7	53.2	49.0
	2009	286 188	53.8	20.6	23.1	-0.2	44.9	41.9
	2010	294 628	53.6	20.4	22.2	0.5	51.0	47.7
	2011	308 630	53.5	19.8	23.2	0.9	53.7	51.2
	2012	317 117	53.6	19.8	23.2	0.8	53.8	51.2
	2013	322 539	53.8	19.8	23.7	0.2	53.2	50.6
	2014	330 418	53.5	19.8	23.2	0.5	53.0	49.7
	2015	339 896	52.7	19.9	23.2	0.3	53.1	49.1
Belarus..... (Belarussian Ruble)	1990	4 330 (t)	47.3	23.8	21.9	4.6	46.0	43.6
	1995	121 403	59.1	20.6	24.7	0.1	49.7	54.1
	2000	9 133 800	56.9	19.5	25.2	0.2	64.7	68.2
	2005	65 067 100	52.0	20.8	26.5	1.9	59.8	59.1
	2006	79 266 985	51.5	19.2	29.7	2.5	60.1	64.2
	2007	97 165 282	51.8	18.5	31.4	2.7	60.9	67.2
	2008	129 790 773	52.0	16.5	33.3	4.3	60.9	68.7
	2009	137 442 181	55.2	16.7	35.9	1.4	50.5	61.8
	2010	164 476 149	54.5	16.8	39.3	1.9	53.2	66.9
	2011	297 157 745	47.7	13.9	38.1	-0.5	81.1	82.2
	2012	530 355 477	46.8	14.1	33.6	1.7	81.3	76.7
	2013	649 110 665	49.7	14.0	37.6	1.7	60.3	63.5
	2014	778 094 745	51.0	14.3	33.9	1.7	56.9	57.7
	2015	869 701 664	50.9	14.9	28.6	1.4	60.0	59.8
Belgium..... (Euro)	1970	33 280	51.7	16.7	27.0	2.7	44.5	42.6
	1975	60 199	53.1	21.0	26.7	0.0	45.4	45.4
	1980	92 431	55.3	22.7	24.9	1.7	49.6	52.7
	1985	127 658	57.9	22.7	18.9	0.1	61.8	61.2
	1990	171 007	54.8	20.1	24.1	0.3	61.0	59.6
	1995	211 616	53.6	21.1	21.3	0.5	59.5	56.0
	2000	258 222	52.7	20.9	22.5	1.3	71.9	69.2
	2005	311 481	50.6	22.1	22.2	1.5	73.5	69.9
	2006	326 662	50.5	21.9	22.3	1.5	75.7	72.0
	2007	344 713	50.1	21.6	23.2	1.2	77.5	73.7
	2008	354 066	51.2	22.6	24.0	1.8	79.7	79.2
	2009	348 781	52.1	24.0	22.6	-0.9	69.3	67.0
	2010	365 101	52.0	23.6	21.8	0.9	76.4	74.7
	2011	379 106	51.7	23.8	22.6	1.4	81.6	81.1
	2012	387 500	51.9	24.3	22.6	0.6	82.3	81.7
	2013	391 712	52.2	24.5	22.2	0.0	81.8	80.7
	2014	400 805	51.7	24.2	22.9	0.2	83.2	82.3
	2015	410 351	51.2	23.9	23.0	0.2	82.9	81.3

**Table 2. Gross Domestic Product by Type of Expenditure:  
Individual Countries or Areas**

Major area, region and country	Year	Gross Domestic Product (at current prices) Million	Percentage Distribution					
			Household final consumption expenditure 1	General government final consumption expenditure 2	Gross fixed capital formation 3	Changes in inventories 4	Exports of goods and services 5	Imports of goods and services 6
Bosnia and Herzegovina..... (Convertible Marks)	1990	892 (t)	101.2	21.4	23.2	7.5	22.7	76.0
	1995	2 933	108.3	22.8	12.3	7.7	20.4	71.5
	2000	12 088	98.2	20.8	27.5	...	28.5	75.1
	2005	17 654	95.2	21.6	27.1	0.1	33.2	73.2
	2006	20 060	91.6	20.9	22.6	-1.0	36.7	64.4
	2007	22 545	87.3	20.8	22.3	3.0	27.1	56.5
	2008	25 504	86.9	21.8	23.7	2.9	26.9	59.3
	2009	24 780	86.2	23.1	19.4	-0.1	25.0	48.8
	2010	25 346	85.8	22.8	17.0	-1.1	29.7	51.3
	2011	26 210	85.4	22.8	18.1	0.2	32.1	55.8
	2012	26 193	87.1	23.0	18.3	0.6	32.2	55.9
	2013	26 743	85.8	22.4	17.6	0.2	33.6	54.2
	2014	27 304	85.4	22.3	19.2	-0.5	33.9	56.9
	2015	28 659	82.6	21.5	17.1	-0.5	34.1	53.4
	Bulgaria..... (Bulgarian Lev)	1970	11	61.6	5.9	27.0	6.3	37.2
1975		14	61.6	5.9	27.1	6.3	37.2	38.2
1980		26	62.2	5.6	28.3	5.7	37.5	39.3
1985		33	61.5	8.5	26.4	5.8	44.9	47.0
1990		45	66.8	7.2	21.3	9.1	34.7	39.1
1995		970	60.6	14.9	11.6	0.6	42.6	30.2
2000		27 917	66.1	20.0	16.9	2.3	36.5	41.8
2005		46 942	68.1	18.8	25.7	2.1	42.6	57.3
2006		53 491	66.3	18.7	27.5	4.7	47.1	64.2
2007		63 970	68.0	17.3	28.1	5.3	52.0	70.6
2008		73 095	65.3	17.5	32.9	3.9	52.3	72.0
2009		72 844	63.1	16.6	27.9	0.7	42.4	50.7
2010		73 780	64.0	15.9	22.5	0.4	53.7	56.5
2011		80 100	62.3	15.1	21.1	0.6	62.3	61.4
2012		81 544	65.4	15.3	21.4	0.7	63.4	66.2
2013	81 971	62.5	16.6	21.2	0.2	67.0	67.6	
2014	83 612	63.0	16.5	21.1	0.3	65.1	66.0	
2015	86 373	60.9	16.3	21.2	0.2	66.5	65.0	
Croatia..... (Croatian Kuna)	1990	334	63.6	20.9	12.4	0.5	45.3	45.5
	1995	117 105	66.5	24.9	14.4	2.4	27.6	35.9
	2000	180 241	61.6	21.3	19.9	0.2	36.5	39.6
	2005	270 191	59.9	18.3	25.4	2.5	39.3	45.4
	2006	294 437	58.7	18.3	26.6	3.2	39.7	46.4
	2007	322 310	58.6	18.9	26.8	2.9	39.0	46.3
	2008	347 685	58.1	18.5	28.1	3.3	38.5	46.5
	2009	330 966	58.4	20.3	25.2	-0.2	34.5	38.2
	2010	328 041	58.9	20.1	21.3	0.1	37.7	38.2
	2011	332 587	59.7	20.1	20.3	0.3	40.4	40.9
	2012	330 456	60.2	20.1	19.6	-0.3	41.6	41.1
	2013	329 571	60.4	20.1	19.8	-0.7	43.0	42.6
	2014	328 109	59.4	20.1	19.4	-0.9	46.4	44.4
	2015	333 837	58.8	19.7	19.5	-0.7	50.0	47.2
	Czech Republic..... (Czech Koruna)	1990	723 790	50.0	21.5	24.7	-0.4	33.2
1995		1 580 115	49.4	19.9	33.6	0.3	40.6	43.7
2000		2 372 630	50.9	19.5	30.8	0.7	48.3	50.2
2005		3 257 972	48.1	20.4	28.4	0.8	62.3	60.0
2006		3 507 131	47.2	20.0	28.1	2.0	65.3	62.5
2007		3 831 819	46.3	19.1	29.6	2.5	66.6	64.1
2008		4 015 346	47.7	19.1	29.1	2.0	63.4	61.2
2009		3 921 827	48.9	20.7	27.2	-0.7	58.8	54.9
2010		3 953 651	49.2	20.5	27.1	0.1	66.2	63.1
2011		4 033 755	49.1	20.2	26.5	0.4	71.3	67.5
2012		4 059 912	49.2	19.8	26.1	0.1	76.2	71.4
2013		4 098 128	49.5	20.2	25.2	-0.6	76.9	71.1
2014		4 313 789	48.0	19.7	25.3	-0.3	82.5	76.2
2015		4 554 615	46.8	19.5	26.4	-0.2	83.0	76.8

**Table 2. Gross Domestic Product by Type of Expenditure:  
Individual Countries or Areas**

Major area, region and country	Year	Gross Domestic Product (at current prices) Million	Percentage Distribution					
			Household final consumption expenditure 1	General government final consumption expenditure 2	Gross fixed capital formation 3	Changes in inventories 4	Exports of goods and services 5	Imports of goods and services 6
Denmark..... (Danish Krone)	1970	128 066	55.1	21.0	25.4	1.5	27.2	30.0
	1975	232 574	53.9	24.6	22.5	0.1	29.4	30.3
	1980	400 868	54.1	26.3	20.6	-0.3	32.5	33.0
	1985	663 955	52.5	24.6	20.8	1.4	36.4	35.7
	1990	855 557	49.7	23.9	20.6	0.4	36.4	30.9
	1995	1 036 483	50.6	24.1	19.6	1.2	36.7	32.0
	2000	1 326 912	47.1	23.9	21.6	0.8	44.9	38.2
	2005	1 585 984	47.8	24.5	21.3	1.0	47.5	41.9
	2006	1 682 260	47.4	24.2	23.4	1.0	50.7	46.6
	2007	1 738 845	47.5	24.3	23.7	1.8	51.5	48.6
	2008	1 801 470	47.4	25.1	23.1	1.0	54.2	50.7
	2009	1 722 143	48.5	27.9	20.3	-1.1	47.1	42.6
	2010	1 810 926	47.6	27.4	18.3	0.0	50.5	43.6
	2011	1 846 854	47.9	26.6	18.3	1.0	53.8	47.4
	2012	1 895 002	48.0	26.5	19.0	0.7	54.6	48.6
	2013	1 929 677	47.7	26.0	19.2	0.6	54.8	48.2
2014	1 977 255	47.2	25.9	19.3	0.8	54.5	47.6	
2015	2 027 171	47.2	25.7	19.4	0.5	55.2	47.8	
Estonia..... (Euro)	1990	51	64.4	13.2	23.8	6.5	42.0	49.9
	1995	2 779	53.2	25.9	27.4	1.3	67.8	75.3
	2000	6 171	54.7	19.1	26.7	2.2	61.6	64.9
	2005	11 262	54.9	16.8	32.9	0.3	65.9	71.0
	2006	13 522	54.6	15.8	36.8	2.6	63.5	73.6
	2007	16 246	53.4	16.0	36.6	2.7	63.2	72.1
	2008	16 517	54.1	18.6	31.2	-0.5	66.8	70.7
	2009	14 146	53.4	21.1	22.7	-2.0	60.8	55.8
	2010	14 717	52.2	20.1	21.3	0.0	75.1	68.7
	2011	16 668	50.6	18.6	26.2	-1.1	86.5	80.8
	2012	17 935	51.0	18.4	28.6	0.5	86.0	84.4
	2013	18 890	51.6	18.9	27.6	0.5	84.5	82.5
	2014	19 758	51.2	19.3	24.4	2.7	83.1	79.5
	2015	20 252	52.4	20.3	23.7	1.1	79.3	75.1
Finland..... (Euro)	1970	8 029	54.3	14.3	27.9	3.9	23.9	25.5
	1975	18 248	52.8	16.9	33.5	2.7	22.1	28.2
	1980	33 682	51.8	17.7	27.3	3.9	30.8	32.1
	1985	58 285	52.0	19.7	26.6	0.3	28.0	27.3
	1990	91 010	50.0	20.9	29.7	0.5	22.1	23.7
	1995	98 556	50.9	21.9	19.3	1.0	35.8	28.3
	2000	136 261	47.8	19.8	23.1	0.8	42.1	32.9
	2005	164 387	49.8	21.5	23.0	1.6	40.3	36.4
	2006	172 614	50.0	21.4	22.8	1.2	43.2	39.0
	2007	186 584	48.8	20.9	24.2	1.3	44.0	39.2
	2008	193 711	49.6	21.7	24.4	0.7	45.1	41.4
	2009	181 029	52.6	24.2	22.8	-1.6	36.3	34.3
	2010	187 100	53.2	23.9	21.9	-0.3	38.7	37.4
	2011	196 869	53.7	23.6	22.3	1.2	39.2	40.0
	2012	199 793	54.6	24.4	22.4	0.2	39.5	40.9
	2013	203 338	54.7	24.7	21.2	0.2	38.8	39.7
2014	205 364	55.3	24.7	20.6	0.4	37.7	38.6	
2015	209 149	55.3	24.4	20.5	0.7	36.6	37.1	
France..... (Euro)	1970	126 115	54.6	16.9	25.7	2.4	15.8	15.3
	1975	236 640	54.8	19.4	25.4	-0.6	18.7	17.7
	1980	453 211	55.0	20.9	24.4	1.2	20.8	22.4
	1985	760 509	56.9	22.4	21.2	-0.1	23.1	23.5
	1990	1 058 627	55.6	21.0	23.3	0.9	20.8	21.6
	1995	1 224 967	55.2	22.9	20.0	0.4	22.4	20.9
	2000	1 485 303	54.4	22.1	21.5	0.9	28.2	27.1
	2005	1 771 978	55.2	22.9	21.8	0.6	26.4	26.8
	2006	1 853 267	55.1	22.6	22.4	0.7	27.2	28.0
	2007	1 945 670	54.9	22.3	23.2	0.9	27.1	28.4
	2008	1 995 850	55.3	22.4	23.6	0.5	27.4	29.1
	2009	1 939 017	56.2	23.9	22.1	-0.8	24.1	25.5

**Table 2. Gross Domestic Product by Type of Expenditure:  
Individual Countries or Areas**

Major area, region and country	Year	Gross Domestic Product (at current prices) Million	Percentage Distribution					
			Household final consumption expenditure 1	General government final consumption expenditure 2	Gross fixed capital formation 3	Changes in inventories 4	Exports of goods and services 5	Imports of goods and services 6
	2010	1 998 481	56.1	23.8	22.1	-0.2	26.0	27.9
	2011	2 059 284	55.7	23.6	22.4	0.8	27.8	30.4
	2012	2 086 929	55.7	23.8	22.5	0.1	28.5	30.7
	2013	2 115 256	55.6	24.0	22.1	0.2	28.6	30.5
	2014	2 139 964	55.4	24.1	21.8	0.7	28.9	30.9
	2015	2 181 064	55.1	23.9	21.5	0.8	30.0	31.4
Germany..... (Euro)	1970	402 370	55.9	16.1	29.3	3.2	15.2	16.6
	1975	614 837	58.6	20.8	23.7	0.5	17.2	18.9
	1980	879 859	59.2	20.7	26.0	1.0	18.7	23.3
	1985	1 098 440	59.0	20.4	22.7	0.3	23.0	25.1
	1990	1 458 040	56.7	19.0	24.5	0.2	22.9	23.1
	1995	1 898 880	56.6	19.1	23.4	0.3	22.0	21.5
	2000	2 116 480	57.1	18.7	23.0	0.9	30.8	30.6
	2005	2 300 860	57.7	18.4	19.1	-0.3	37.7	32.7
	2006	2 393 250	56.9	18.0	19.9	-0.1	41.2	35.9
	2007	2 513 230	55.1	17.5	20.2	0.6	43.0	36.4
	2008	2 561 740	55.3	17.9	20.4	0.5	43.5	37.5
	2009	2 460 280	57.4	19.6	19.2	-1.2	37.8	32.9
	2010	2 580 060	56.1	19.1	19.5	0.1	42.3	37.1
	2011	2 703 120	55.3	18.7	20.4	0.7	44.8	39.9
	2012	2 758 260	55.8	18.8	20.2	-0.9	46.0	39.9
	2013	2 826 240	55.4	19.2	19.8	-0.4	45.5	39.5
	2014	2 923 930	54.5	19.2	20.1	-0.3	45.7	39.1
	2015	3 032 820	53.9	19.2	20.0	-0.8	46.8	39.2
Greece..... (Euro)	1970	1 156	61.0	12.6	27.6	8.8	7.9	15.2
	1975	2 684	58.2	14.9	25.6	10.8	14.1	21.2
	1980	7 109	60.5	15.6	30.7	0.0	19.3	25.3
	1985	19 382	59.6	19.3	23.6	7.8	16.1	24.3
	1990	45 539	66.7	17.5	24.8	2.8	14.8	25.3
	1995	93 064	68.0	17.8	20.0	2.4	14.4	22.7
	2000	141 247	66.9	18.3	24.7	1.1	23.7	34.7
	2005	199 242	66.2	20.0	20.9	1.2	21.3	29.6
	2006	217 862	64.2	20.2	23.8	2.4	21.2	31.7
	2007	232 695	64.8	20.5	26.2	0.9	22.5	35.0
	2008	241 990	67.4	20.7	23.9	0.6	23.4	36.0
	2009	237 534	68.1	23.3	20.8	-2.5	19.0	28.8
	2010	226 031	69.4	22.2	17.7	-0.6	22.1	30.7
	2011	207 029	69.9	21.8	15.3	-0.2	25.5	32.3
	2012	191 204	69.9	21.7	12.6	0.2	28.7	33.1
	2013	180 654	70.8	20.4	12.2	-0.6	30.4	33.2
	2014	177 941	70.3	20.3	11.6	0.2	32.5	34.9
	2015	175 697	69.9	20.1	11.6	-1.7	31.9	31.8
Hungary..... (Forint)	1970	381 463	48.3	18.7	37.0	-3.3	23.6	24.3
	1975	552 298	49.0	18.9	41.0	-3.1	32.3	36.3
	1980	824 977	49.9	19.8	35.4	-4.6	30.4	30.6
	1985	1 182 673	50.5	20.6	27.6	-2.5	32.8	29.8
	1990	2 339 320	48.7	21.4	22.9	2.7	24.8	21.7
	1995	5 819 221	53.9	22.9	21.8	1.4	39.3	39.2
	2000	13 321 531	54.3	21.1	25.5	2.9	66.8	70.5
	2005	22 470 802	54.6	22.2	23.9	1.6	62.8	65.1
	2006	24 153 022	53.2	22.1	23.6	2.2	74.3	75.4
	2007	25 560 380	54.2	20.9	23.7	0.6	78.3	77.6
	2008	27 071 868	53.5	21.4	23.3	1.5	79.6	79.3
	2009	26 297 412	53.5	22.1	22.8	-2.5	74.8	70.7
	2010	27 085 900	52.3	21.6	20.3	0.4	82.2	76.9
	2011	28 166 115	52.6	20.8	19.8	0.7	87.2	81.0
	2012	28 660 518	53.7	20.1	19.4	0.1	86.8	80.1
	2013	30 127 349	52.2	19.7	20.9	0.1	86.0	79.0
	2014	32 400 148	50.2	20.0	21.8	1.1	88.7	81.7
	2015	33 999 012	49.3	20.0	21.7	0.0	90.7	81.8

**Table 2. Gross Domestic Product by Type of Expenditure:  
Individual Countries or Areas**

Major area, region and country	Year	Gross Domestic Product (at current prices) Million	Percentage Distribution					
			Household final consumption expenditure 1	General government final consumption expenditure 2	Gross fixed capital formation 3	Changes in inventories 4	Exports of goods and services 5	Imports of goods and services 6
Iceland..... (Iceland Krona)	1970	467	60.3	13.2	27.7	-0.7	44.0	42.3
	1975	2 180	57.0	16.6	36.4	1.9	32.5	40.7
	1980	16 355	56.6	16.8	28.7	0.5	34.7	34.7
	1985	124 872	62.1	17.5	23.3	-0.9	39.3	39.2
	1990	380 100	59.2	19.0	21.0	-0.5	32.9	31.6
	1995	464 602	57.4	21.1	16.9	0.7	34.7	31.2
	2000	703 305	60.0	22.4	24.2	0.4	32.4	39.4
	2005	1 051 241	59.0	23.6	29.5	-0.2	30.6	42.5
	2006	1 196 095	57.7	23.5	35.7	0.3	31.1	48.3
	2007	1 364 052	56.4	22.9	29.3	0.5	33.4	42.5
	2008	1 551 434	53.0	23.4	25.2	0.6	41.2	43.4
	2009	1 593 337	51.4	24.8	15.0	-0.1	49.7	40.7
	2010	1 620 293	51.3	24.6	14.0	-0.1	53.7	43.5
	2011	1 701 585	51.8	24.7	15.4	0.2	56.6	48.6
	2012	1 778 499	53.4	24.5	16.0	0.1	57.0	51.0
2013	1 891 239	52.3	24.3	15.7	-0.3	55.4	47.5	
2014	2 006 019	52.2	24.2	17.2	0.1	53.3	47.0	
2015	2 213 543	49.7	23.6	19.0	0.2	53.7	46.2	
Ireland..... (Euro)	1970	2 328	70.6	16.3	22.5	1.5	33.1	41.3
	1975	5 449	65.8	20.7	22.4	0.4	38.2	44.8
	1980	13 451	67.4	22.1	28.2	-1.0	44.3	57.9
	1985	25 564	61.1	20.7	18.8	0.8	54.0	53.7
	1990	37 889	57.9	17.2	19.2	2.3	54.7	50.3
	1995	54 813	52.7	17.2	18.1	0.8	73.4	62.5
	2000	108 383	47.2	14.7	23.8	0.8	94.5	80.6
	2005	170 216	43.9	16.0	29.8	0.5	79.6	68.7
	2006	185 061	44.1	16.2	31.0	0.9	79.0	70.9
	2007	197 293	45.5	16.9	28.7	0.5	80.7	72.5
	2008	187 687	48.6	18.8	24.8	-0.2	84.2	75.5
	2009	169 704	47.4	20.2	21.1	-0.9	93.5	79.9
	2010	167 124	47.1	18.9	17.6	-0.3	103.4	86.7
	2011	173 070	45.5	18.2	17.2	0.4	102.4	83.9
	2012	175 753	44.9	17.7	19.5	0.4	106.8	89.6
2013	180 209	44.4	17.0	18.2	0.3	106.1	87.3	
2014	193 160	42.7	16.4	20.5	1.5	113.8	95.9	
2015	255 815	34.1	12.5	21.2	0.5	124.0	92.2	
Italy..... (Euro)	1970	36 483	59.2	15.1	25.0	0.7	15.2	15.0
	1975	76 526	60.6	16.0	25.8	-2.3	18.8	18.7
	1980	210 394	59.8	16.6	25.5	1.0	20.2	22.9
	1985	444 461	59.3	18.3	22.2	0.7	21.2	21.6
	1990	728 530	57.9	19.7	22.1	0.2	18.3	18.1
	1995	984 983	59.0	17.5	19.2	0.6	24.7	21.1
	2000	1 239 266	60.6	17.9	20.6	0.1	25.7	24.8
	2005	1 489 725	59.4	19.6	21.3	-0.2	24.7	24.8
	2006	1 548 473	59.5	19.4	21.6	0.3	26.2	27.1
	2007	1 609 551	59.2	18.9	21.7	0.5	27.4	27.8
	2008	1 632 151	59.6	19.4	21.4	0.4	27.0	27.8
	2009	1 572 878	60.6	20.6	20.1	-0.7	22.5	23.1
	2010	1 604 515	61.0	20.4	20.1	0.5	25.2	27.2
	2011	1 637 463	61.5	19.6	19.8	0.7	27.0	28.6
	2012	1 613 265	61.6	19.6	18.5	-0.7	28.6	27.6
2013	1 604 599	61.1	19.7	17.4	-0.4	28.9	26.6	
2014	1 620 381	60.9	19.3	16.7	0.2	29.3	26.5	
2015	1 642 444	61.0	18.9	16.8	0.2	30.1	27.0	
Kosovo..... (Euro)	1990	3 655	92.2	31.6	26.6	...	14.7	65.1
	1995	3 886	92.2	31.7	26.7	...	14.7	65.2
	2000	1 840	102.8	34.5	29.3	...	17.9	85.3
	2005	2 959	86.1	23.3	22.5	4.5	11.2	48.0
	2006	3 075	87.0	21.3	24.0	4.7	14.4	51.6
	2007	3 410	88.9	18.4	24.5	4.4	16.0	52.5
	2008	3 883	90.5	17.0	27.1	4.0	15.7	54.3
	2009	4 070	87.3	16.4	27.8	3.4	17.1	52.0

**Table 2. Gross Domestic Product by Type of Expenditure:  
Individual Countries or Areas**

Major area, region and country	Year	Gross Domestic Product (at current prices) Million	Percentage Distribution					
			Household final consumption expenditure 1	General government final consumption expenditure 2	Gross fixed capital formation 3	Changes in inventories 4	Exports of goods and services 5	Imports of goods and services 6
	2010	4 402	86.2	16.4	29.6	3.4	19.9	55.5
	2011	4 815	86.7	16.7	30.7	3.3	19.6	56.8
	2012	5 059	88.5	16.6	26.0	2.9	18.2	52.4
	2013	5 327	87.8	16.2	24.8	2.8	17.4	49.0
	2014	5 567	88.8	16.4	23.2	2.5	19.6	50.5
	2015	5 807	87.3	15.4	25.8	1.8	19.3	49.5
Latvia..... (Euro)	1990	97	54.8	8.2	24.3	18.1	39.4	43.5
	1995	4 059	65.3	23.5	14.3	1.6	34.6	39.3
	2000	6 850	62.5	20.7	25.2	-0.5	36.9	44.9
	2005	13 597	61.5	17.8	31.3	3.9	43.2	57.7
	2006	17 102	64.2	17.2	34.2	5.1	40.0	60.6
	2007	22 592	59.8	17.6	36.4	5.1	38.5	57.5
	2008	24 351	58.0	19.8	32.1	3.0	39.5	52.5
	2009	18 827	60.6	19.0	22.5	-0.6	42.6	44.2
	2010	17 938	63.8	18.4	19.4	-0.1	53.7	55.1
	2011	20 269	61.7	18.2	22.2	2.8	57.9	62.9
	2012	21 848	61.0	17.4	25.4	0.6	61.4	65.9
	2013	22 774	61.6	17.7	23.2	0.7	60.3	63.5
	2014	23 608	61.2	17.6	22.6	0.5	59.6	61.5
	2015	24 348	61.0	18.1	22.6	-0.5	59.0	60.1
Liechtenstein..... (Swiss Franc)	1970	440	57.3	7.8	33.5	5.9	36.4	38.2
	1975	711	59.9	9.3	29.2	-1.1	34.9	31.7
	1980	1 001	61.9	9.4	28.9	4.3	40.8	44.6
	1985	1 452	60.3	10.0	28.5	1.2	43.9	43.3
	1990	2 206	55.7	10.9	31.1	2.1	41.3	41.1
	1995	3 208	58.2	11.4	25.3	0.9	40.8	36.5
	2000	4 687	58.0	10.8	25.3	-0.3	52.2	46.1
	2005	5 090	57.5	11.2	24.5	-0.4	53.9	46.7
	2006	5 604	55.7	10.8	24.4	0.7	56.7	48.2
	2007	6 171	54.2	10.4	24.5	-0.4	61.6	50.3
	2008	6 149	53.8	10.2	24.2	1.2	63.0	52.4
	2009	5 476	55.2	10.9	22.7	3.7	57.4	49.9
	2010	5 922	54.5	10.7	22.8	1.2	64.2	53.5
	2011	5 695	53.9	10.7	23.4	3.5	65.8	57.3
	2012	5 716	54.3	11.0	23.7	0.6	67.3	56.9
	2013	5 925	54.2	11.1	23.5	-0.9	72.3	60.2
	2014	6 105	53.9	11.2	23.8	-0.7	64.9	53.1
	2015	6 122	53.9	11.3	23.9	-0.9	62.9	51.2
Lithuania..... (Euro)	1990	41	54.3	21.0	26.3	6.7	38.7	47.4
	1995	7 765	63.9	24.0	20.4	2.4	37.1	47.8
	2000	13 368	65.0	22.4	19.2	-0.4	38.5	44.7
	2005	21 002	64.7	18.5	23.4	0.6	53.8	61.1
	2006	24 079	64.4	19.1	26.0	0.7	55.6	65.9
	2007	29 041	63.6	17.4	28.7	3.4	50.4	63.5
	2008	32 696	65.0	18.7	26.1	1.8	57.1	68.7
	2009	26 935	68.1	21.2	17.9	-5.5	51.9	53.6
	2010	28 028	64.0	19.8	16.9	1.1	65.3	67.2
	2011	31 275	62.5	18.3	18.6	3.1	75.0	77.5
	2012	33 348	62.3	17.5	17.4	2.0	81.6	80.8
	2013	35 002	62.5	16.9	18.5	0.8	84.0	82.7
	2014	36 590	62.5	16.9	18.6	0.1	80.9	79.0
	2015	37 331	63.2	17.6	19.3	0.6	75.9	76.5
Luxembourg..... (Euro)	1970	1 865	44.8	10.8	20.7	1.3	97.3	76.8
	1975	2 940	51.3	15.4	24.9	-5.4	101.3	89.3
	1980	4 505	52.2	17.2	24.4	-2.8	96.9	90.4
	1985	6 955	52.3	16.2	15.9	1.4	118.8	104.8
	1990	10 928	45.8	15.9	23.1	1.7	108.1	95.2
	1995	15 732	42.2	16.0	20.8	-0.3	113.2	91.9
	2000	23 201	38.0	14.3	21.2	0.9	147.5	121.7
	2005	29 734	36.7	16.6	21.7	0.3	161.1	136.5
	2006	33 409	34.6	15.3	18.9	0.9	175.6	145.3
	2007	36 766	32.9	14.6	19.8	0.6	184.2	152.1

**Table 2. Gross Domestic Product by Type of Expenditure:  
Individual Countries or Areas**

Major area, region and country	Year	Gross Domestic Product (at current prices) Million	Percentage Distribution					
			Household final consumption expenditure 1	General government final consumption expenditure 2	Gross fixed capital formation 3	Changes in inventories 4	Exports of goods and services 5	Imports of goods and services 6
	2008	37 647	33.3	15.2	21.2	0.7	189.0	159.4
	2009	36 268	35.1	17.1	18.3	-0.5	166.5	136.5
	2010	39 947	33.3	17.1	17.0	1.2	175.1	143.7
	2011	42 856	32.3	17.0	19.6	0.5	177.9	147.2
	2012	43 905	33.0	17.9	20.0	-0.1	186.1	156.9
	2013	46 353	32.5	17.6	19.3	-0.2	191.8	161.1
	2014	49 273	31.5	16.8	19.2	0.4	208.7	176.7
	2015	51 216	30.7	16.7	19.3	0.4	235.6	202.6
Malta..... (Euro)	1970	252	76.9	17.0	22.2	9.6	64.7	97.6
	1975	440	70.7	16.1	17.1	5.7	108.0	118.1
	1980	1 040	63.9	14.2	16.8	7.1	118.6	118.2
	1985	1 263	69.2	15.5	20.0	7.3	94.5	108.3
	1990	1 950	62.0	15.4	24.0	8.5	111.1	121.3
	1995	3 041	60.4	18.0	24.1	6.9	122.3	131.7
	2000	4 137	62.9	17.7	22.6	4.0	119.3	126.5
	2005	5 149	63.0	18.1	22.1	-0.8	104.4	106.8
	2006	5 386	63.5	18.6	22.1	-0.8	123.5	126.8
	2007	5 758	60.5	17.9	22.5	-1.6	129.5	129.0
	2008	6 129	58.8	19.7	19.7	2.0	148.5	148.7
	2009	6 139	61.0	19.8	18.1	2.6	147.7	149.2
	2010	6 600	57.8	19.5	21.1	2.5	153.3	154.2
	2011	6 875	58.5	19.6	18.1	1.1	159.8	157.1
	2012	7 209	57.0	20.1	18.3	-0.5	164.8	159.7
	2013	7 671	55.5	19.3	17.3	1.0	155.2	148.2
	2014	8 093	53.9	19.8	18.3	0.2	147.3	139.4
	2015	8 788	53.0	19.3	25.5	-0.6	140.6	137.7
Monaco..... (Euro)	1970	241	54.6	16.9	25.7	2.4	15.8	15.3
	1975	451	54.8	19.4	25.4	-0.6	18.7	17.7
	1980	864	55.0	20.9	24.4	1.2	20.8	22.4
	1985	1 451	56.9	22.4	21.2	-0.1	23.1	23.5
	1990	2 019	55.6	21.0	23.3	0.9	20.8	21.6
	1995	2 336	55.2	22.9	20.0	0.4	22.4	20.9
	2000	2 833	54.4	22.1	21.5	0.9	28.2	27.1
	2005	3 380	55.2	22.9	21.8	0.6	26.4	26.8
	2006	3 653	55.1	22.6	22.4	0.7	27.2	28.0
	2007	4 287	54.9	22.3	23.2	0.9	27.1	28.4
	2008	4 422	55.3	22.4	23.6	0.5	27.4	29.1
	2009	3 925	56.2	23.9	22.1	-0.8	24.1	25.5
	2010	4 049	56.1	23.8	22.1	-0.2	26.0	27.9
	2011	4 374	55.7	23.6	22.4	0.8	27.8	30.4
	2012	4 470	55.7	23.8	22.5	0.1	28.5	30.7
	2013	4 936	55.6	24.0	22.1	0.2	28.6	30.5
	2014	5 321	55.4	24.1	21.8	0.7	28.9	30.9
	2015	5 643	55.1	23.9	21.5	0.8	30.0	31.4
Montenegro..... (Euro)	1990	1 774	73.2	22.2	17.1	4.0	39.6	55.9
	1995	890	73.1	22.2	17.2	4.0	39.7	55.9
	2000	1 073	69.7	20.7	17.3	4.1	39.3	50.8
	2005	1 827	69.6	28.2	18.4	-1.5	46.5	60.7
	2006	2 163	77.0	25.5	22.4	1.9	52.7	78.6
	2007	2 698	88.0	19.0	33.2	-0.9	47.4	86.2
	2008	3 106	90.9	21.3	39.2	-0.4	42.2	93.5
	2009	3 001	83.7	20.9	27.4	-1.6	34.3	65.0
	2010	3 125	81.8	22.1	21.6	0.1	37.0	62.7
	2011	3 265	81.6	21.1	19.5	-0.2	42.3	64.3
	2012	3 181	82.7	21.1	19.8	0.8	43.7	68.1
	2013	3 362	81.0	19.5	20.2	-0.6	41.3	61.4
	2014	3 458	80.2	19.4	19.0	1.2	40.1	60.0
	2015	3 625	79.2	19.4	20.3	-0.3	42.5	61.1
Netherlands..... (Euro)	1970	61 893	53.0	18.2	29.0	0.9	43.4	43.4
	1975	114 026	51.3	21.5	23.1	-0.1	47.6	42.9
	1980	173 819	52.2	23.0	23.3	0.4	50.8	49.6
	1985	214 037	50.7	22.3	22.0	-0.4	60.3	54.8



**Table 2. Gross Domestic Product by Type of Expenditure:  
Individual Countries or Areas**

Major area, region and country	Year	Gross Domestic Product (at current prices) Million	Percentage Distribution					
			Household final consumption expenditure 1	General government final consumption expenditure 2	Gross fixed capital formation 3	Changes in inventories 4	Exports of goods and services 5	Imports of goods and services 6
	1990	259 679	49.1	21.6	23.6	0.8	54.8	49.8
	1995	325 341	48.9	22.4	21.6	0.3	57.6	50.8
	2000	448 061	50.0	20.4	23.0	0.1	66.5	60.0
	2005	545 609	48.1	22.3	20.6	0.3	66.6	57.9
	2006	579 212	46.4	23.4	21.3	0.2	69.3	60.5
	2007	613 280	45.6	23.3	21.8	0.4	70.3	61.4
	2008	639 163	45.1	23.9	22.3	0.0	71.6	63.0
	2009	617 540	45.3	26.5	21.4	-0.4	63.2	55.8
	2010	631 512	44.7	26.5	19.8	0.6	72.0	63.6
	2011	642 929	44.9	26.0	20.3	0.2	77.4	68.8
	2012	645 164	44.9	26.3	19.0	0.2	81.9	72.3
	2013	652 748	45.0	26.1	18.0	0.2	82.0	71.3
	2014	663 008	44.7	25.9	18.1	0.4	82.6	71.7
	2015	676 531	44.6	25.3	19.5	-0.2	82.5	71.7
Norway..... (Norwegian Krone)	1970	91 530	52.0	15.7	28.0	4.9	36.5	37.1
	1975	171 849	50.2	18.1	34.8	2.7	36.1	41.9
	1980	318 279	47.0	18.7	27.9	0.4	42.8	36.7
	1985	562 402	47.4	17.9	26.0	1.5	42.0	34.8
	1990	749 860	48.9	20.3	22.8	1.7	39.4	33.2
	1995	963 124	48.9	21.1	21.4	2.5	37.2	31.1
	2000	1 507 886	42.4	19.0	19.8	1.9	45.7	28.9
	2005	1 988 942	42.0	19.4	20.3	2.2	43.4	27.4
	2006	2 215 312	40.3	18.6	20.9	3.2	44.7	27.7
	2007	2 349 861	40.5	18.8	23.5	3.8	43.3	29.9
	2008	2 605 380	38.4	18.6	22.5	3.6	45.9	29.0
	2009	2 429 698	42.2	21.7	23.1	1.6	39.2	27.9
	2010	2 590 089	42.0	21.4	20.6	4.7	39.8	28.6
	2011	2 791 973	40.3	21.0	21.3	4.5	41.3	28.5
	2012	2 965 208	39.7	20.9	22.3	4.3	40.6	27.7
	2013	3 071 134	40.1	21.2	23.4	4.6	39.2	28.5
	2014	3 140 371	40.9	22.0	23.6	4.6	38.9	30.0
	2015	3 117 433	43.0	23.3	23.4	4.8	37.4	32.0
Poland..... (Zloty)	1970	113	62.9	19.7	21.8	-1.4	22.9	26.0
	1975	163	62.8	19.7	22.3	-1.6	23.4	26.8
	1980	261	62.7	19.6	25.3	-3.2	28.1	34.1
	1985	1 079	56.4	21.2	21.8	1.5	18.3	18.6
	1990	62 679	47.0	21.0	19.6	5.9	25.9	19.4
	1995	344 683	59.2	18.9	17.5	2.2	23.0	20.7
	2000	747 032	63.6	18.1	23.8	0.9	27.2	33.6
	2005	990 468	62.9	18.3	18.9	1.0	34.6	35.7
	2006	1 069 824	61.9	18.5	20.4	1.3	37.9	39.9
	2007	1 187 605	60.2	18.1	22.5	2.7	38.6	42.1
	2008	1 286 069	61.8	18.6	23.1	1.5	37.9	42.9
	2009	1 372 208	61.6	18.7	21.5	-0.9	37.2	38.0
	2010	1 445 297	61.6	19.1	20.3	1.0	40.1	42.1
	2011	1 566 813	61.5	18.1	20.7	1.7	42.6	44.5
	2012	1 629 392	61.5	17.9	19.8	1.2	44.4	44.9
	2013	1 656 842	60.9	18.1	18.8	0.2	46.3	44.4
	2014	1 719 704	60.0	18.1	19.7	0.6	47.6	46.1
	2015	1 798 302	58.5	18.0	20.1	0.4	49.6	46.5
Portugal..... (Euro)	1970	1 163	65.7	12.1	24.8	3.2	19.1	24.1
	1975	2 467	76.8	13.1	27.7	-8.3	16.0	25.5
	1980	8 215	67.3	12.7	30.6	3.4	21.5	32.8
	1985	23 048	67.8	13.6	23.3	-1.9	29.2	32.3
	1990	55 979	63.8	15.3	26.8	0.9	29.2	35.9
	1995	89 037	64.6	17.6	23.3	0.8	26.8	33.1
	2000	128 466	63.3	19.0	28.1	0.7	28.2	39.2
	2005	158 653	64.4	21.1	23.2	0.5	26.7	35.8
	2006	166 249	64.5	20.5	22.6	0.6	29.9	38.2
	2007	175 468	64.8	19.8	22.6	0.5	31.0	38.6
	2008	178 873	66.2	19.9	22.9	0.6	31.1	40.8
	2009	175 448	64.7	21.4	21.2	-0.4	27.1	34.0
	2010	179 930	65.8	20.7	20.6	0.5	29.9	37.4

**Table 2. Gross Domestic Product by Type of Expenditure:  
Individual Countries or Areas**

Major area, region and country	Year	Gross Domestic Product (at current prices) Million	Percentage Distribution					
			Household final consumption expenditure 1	General government final consumption expenditure 2	Gross fixed capital formation 3	Changes in inventories 4	Exports of goods and services 5	Imports of goods and services 6
	2011	176 167	65.8	19.9	18.5	0.1	34.3	38.6
	2012	168 398	66.3	18.5	15.9	-0.2	37.7	38.2
	2013	170 269	65.3	19.1	14.8	-0.2	39.5	38.5
	2014	173 079	65.9	18.6	15.1	0.2	40.1	39.9
	2015	179 540	65.6	18.2	15.3	0.1	40.6	39.8
Republic of Moldova..... (Moldovan Leu)	1990	13	62.2	10.4	23.0	6.6	48.7	51.0
	1995	6 480	57.0	25.9	16.0	8.9	60.1	67.9
	2000	16 020	88.4	14.7	15.4	8.5	49.6	76.6
	2005	37 652	93.4	16.4	24.6	6.2	51.2	91.9
	2006	44 754	93.9	20.0	28.4	4.4	45.3	91.9
	2007	53 430	93.5	19.9	34.1	4.0	45.6	97.1
	2008	62 922	93.1	20.4	34.0	5.2	40.8	93.6
	2009	60 430	89.7	23.8	22.6	0.5	36.9	73.5
	2010	71 885	93.6	22.2	22.6	0.9	39.2	78.5
	2011	82 349	96.5	20.1	23.3	0.9	45.0	85.8
	2012	88 228	96.6	20.2	23.6	0.0	43.5	83.9
	2013	100 510	94.1	18.4	22.9	1.7	43.3	80.6
	2014	112 050	92.8	18.2	24.7	1.3	41.5	78.5
	2015	121 851	89.1	18.6	24.2	-1.6	43.4	73.7
Romania..... (New Leu)	1970	28	56.0	16.9	25.5	2.9	2.6	2.7
	1975	46	51.1	17.0	30.0	3.4	15.9	18.5
	1980	66	53.2	12.3	34.9	3.9	20.7	20.3
	1985	87	51.9	10.7	30.5	1.7	26.5	18.3
	1990	91	67.0	12.3	19.8	9.5	15.4	24.0
	1995	7 657	68.7	12.7	21.4	2.1	25.5	30.5
	2000	81 275	68.3	17.2	19.3	0.5	32.7	38.0
	2005	290 489	69.2	17.1	24.3	-0.4	32.9	43.0
	2006	347 004	68.5	16.2	26.4	0.8	32.1	44.0
	2007	418 258	67.3	15.7	36.0	-4.7	29.1	43.4
	2008	524 389	63.5	16.3	38.4	-5.0	26.9	40.2
	2009	510 523	61.3	18.0	26.0	1.1	27.4	33.8
	2010	533 881	63.4	15.9	25.9	0.9	32.3	38.4
	2011	565 097	62.9	14.8	27.1	0.8	36.8	42.4
	2012	595 367	63.2	15.0	27.3	-0.5	37.5	42.4
	2013	637 456	61.0	14.2	24.7	0.9	39.7	40.5
	2014	667 577	61.2	13.9	24.2	1.1	41.2	41.5
	2015	712 832	61.4	13.5	24.7	0.9	41.1	41.6
Russian Federation..... (Russian Ruble)	1990	597	49.0	20.7	30.4	-0.2	19.2	19.2
	1995	1 428 522	52.1	19.4	22.5	2.9	29.3	25.9
	2000	7 305 646	46.2	15.3	17.4	1.3	44.1	24.0
	2005	21 609 765	49.9	16.9	18.0	2.0	35.2	21.5
	2006	26 917 201	48.8	17.4	18.8	2.3	33.7	21.0
	2007	33 247 513	48.8	17.3	21.0	3.2	30.2	21.5
	2008	41 276 849	48.9	17.8	22.3	3.2	31.3	22.1
	2009	38 807 219	54.6	20.8	22.0	-3.1	27.9	20.5
	2010	46 308 541	51.5	18.7	21.6	1.0	29.2	21.1
	2011	59 698 117	50.6	18.2	20.0	3.1	28.3	20.1
	2012	66 926 863	51.7	18.7	20.2	2.7	27.4	20.6
	2013	71 016 729	54.0	19.7	20.2	0.9	26.6	21.0
	2014	77 945 100	53.8	18.7	21.4	-0.5	27.5	20.9
	2015	80 804 300	54.0	19.1	21.9	-3.3	29.5	21.2
San Marino..... (Euro)	1970	26	59.2	15.1	25.0	0.7	284.5	286.9
	1975	54	60.6	16.0	25.7	-2.2	284.5	286.9
	1980	149	59.8	16.6	25.3	1.1	284.5	286.9
	1985	314	59.3	18.3	22.1	0.8	284.3	286.7
	1990	514	57.9	19.7	22.0	0.3	283.1	285.5
	1995	858	68.5	9.5	28.3	-10.3	236.7	232.7
	2000	1 238	39.4	11.5	26.8	4.9	202.8	186.2
	2005	1 630	31.0	13.4	33.1	1.8	192.7	175.3
	2006	1 726	30.1	13.3	31.9	1.5	206.3	184.2
	2007	1 818	30.3	12.3	29.1	3.1	211.6	186.4
	2008	1 879	30.3	13.6	30.4	1.1	222.4	197.8

**Table 2. Gross Domestic Product by Type of Expenditure:  
Individual Countries or Areas**

Major area, region and country	Year	Gross Domestic Product (at current prices) Million	Percentage Distribution					
			Household final consumption expenditure 1	General government final consumption expenditure 2	Gross fixed capital formation 3	Changes in inventories 4	Exports of goods and services 5	Imports of goods and services 6
	2009	1 701	33.7	15.8	27.3	-2.3	205.7	180.2
	2010	1 615	34.0	17.2	23.8	-1.3	197.5	171.2
	2011	1 478	36.3	18.1	22.7	-1.6	184.8	160.4
	2012	1 401	38.2	21.1	21.4	-2.3	178.7	157.1
	2013	1 405	39.5	20.6	20.1	-1.9	171.4	149.7
	2014	1 391	38.9	20.5	16.9	-0.1	169.3	145.4
	2015	1 411	38.9	20.5	16.9	-0.1	169.3	145.4
Serbia <sup>11</sup> (Serbian Dinar)	1990	0 (u)	75.4	18.1	11.7	4.7	11.7	21.5
	1995	59 295	75.3	17.3	11.4	3.0	8.1	15.1
	2000	413 121	75.7	18.2	14.1	-3.5	9.9	14.3
	2005	1 751 371	75.7	19.5	20.1	4.7	27.1	47.1
	2006	2 055 198	76.0	19.3	22.3	2.8	30.3	50.6
	2007	2 355 066	75.0	20.2	25.3	3.8	28.4	52.7
	2008	2 744 913	75.2	19.5	24.9	5.4	29.1	54.1
	2009	2 880 059	77.7	18.8	19.7	-0.2	26.8	42.7
	2010	3 067 210	78.0	18.5	18.6	-0.1	32.9	47.9
	2011	3 407 563	77.1	18.2	18.4	1.7	34.0	49.4
	2012	3 584 236	77.1	18.6	21.2	-0.2	36.9	53.6
	2013	3 876 403	75.3	17.8	17.2	0.4	41.2	51.9
	2014	3 908 470	75.6	17.7	16.7	0.8	43.4	54.2
	2015	4 043 468	74.7	16.2	17.7	1.2	46.7	56.4
Slovakia (Euro)	1990	9 998	53.0	22.4	31.7	1.1	25.0	33.3
	1995	19 686	51.1	20.3	26.7	-0.3	56.7	54.6
	2000	31 601	55.6	19.4	27.4	0.2	54.1	56.6
	2005	50 415	56.5	18.3	27.4	2.3	72.0	76.6
	2006	56 273	56.3	18.8	27.3	1.5	81.0	85.0
	2007	63 054	55.4	17.2	26.9	1.6	83.3	84.4
	2008	68 492	56.5	17.6	25.6	3.1	80.0	82.9
	2009	64 023	60.2	20.2	21.8	-0.7	67.6	69.1
	2010	67 577	57.9	19.6	22.1	1.9	76.3	77.8
	2011	70 627	57.2	18.8	24.0	0.9	85.0	86.0
	2012	72 704	57.2	18.2	21.3	-0.3	91.4	87.8
	2013	74 170	56.4	18.4	20.8	0.2	93.8	89.6
	2014	75 946	55.8	19.0	20.4	1.3	91.8	88.2
	2015	78 686	54.9	19.5	23.0	0.2	93.5	91.1
Slovenia (Euro)	1990	856	53.8	16.2	21.5	-2.0	81.7	71.6
	1995	10 522	59.2	18.0	23.2	1.9	45.6	47.9
	2000	18 902	56.6	18.5	27.4	1.2	50.0	53.7
	2005	29 227	53.6	18.7	26.7	1.7	59.6	60.2
	2006	31 555	51.4	18.4	27.9	2.3	64.7	64.7
	2007	35 153	51.1	17.3	28.8	4.1	67.6	68.9
	2008	37 951	51.2	18.0	29.6	3.1	66.1	68.0
	2009	36 166	54.7	20.1	24.4	-1.0	57.2	55.4
	2010	36 252	56.0	20.3	21.3	0.9	64.3	62.9
	2011	36 896	56.0	20.4	20.2	1.5	70.4	68.5
	2012	36 002	56.8	20.3	19.3	-0.5	73.3	69.0
	2013	35 917	55.0	19.7	20.0	-0.3	75.2	69.6
	2014	37 332	54.0	18.7	19.6	0.2	76.4	68.9
	2015	38 570	52.1	18.7	19.5	0.5	77.9	68.8
Spain (Euro)	1970	17 199	63.8	9.9	27.0	1.1	12.2	13.7
	1975	39 491	64.1	10.9	27.4	2.5	12.4	16.7
	1980	100 027	65.4	13.6	22.9	1.3	14.4	17.2
	1985	184 269	63.1	15.2	20.6	0.0	21.0	20.0
	1990	327 803	61.3	16.3	25.9	0.8	15.8	19.8
	1995	459 337	60.9	17.7	22.0	0.3	21.9	22.9
	2000	646 250	59.7	16.7	26.1	0.4	28.6	31.6
	2005	930 566	57.7	17.3	29.9	0.1	24.7	29.7
	2006	1 007 974	57.3	17.4	31.1	0.2	24.9	30.8
	2007	1 080 807	57.0	17.7	31.0	0.3	25.7	31.7
	2008	1 116 207	56.8	18.8	29.2	0.4	25.3	30.4
	2009	1 079 034	56.1	20.5	24.3	0.2	22.7	23.8
	2010	1 080 913	57.2	20.5	23.0	0.5	25.5	26.8

**Table 2. Gross Domestic Product by Type of Expenditure:  
Individual Countries or Areas**

Major area, region and country	Year	Gross Domestic Product (at current prices) Million	Percentage Distribution					
			Household final consumption expenditure 1	General government final consumption expenditure 2	Gross fixed capital formation 3	Changes in inventories 4	Exports of goods and services 5	Imports of goods and services 6
	2011	1 070 413	57.8	20.5	21.5	0.4	28.9	29.2
	2012	1 039 758	58.8	19.7	19.8	0.2	30.7	29.2
	2013	1 025 634	58.4	19.7	18.8	0.0	32.2	29.0
	2014	1 037 025	58.7	19.5	19.1	0.3	32.7	30.2
	2015	1 075 639	58.1	19.4	19.7	0.3	33.2	30.7
Sweden..... (Swedish Krona)	1970	194 281	48.5	20.3	28.3	5.0	22.6	22.5
	1975	339 304	47.2	22.5	26.3	5.1	26.4	25.9
	1980	592 519	48.1	27.3	25.4	2.0	28.0	28.9
	1985	968 063	47.4	25.6	25.7	0.9	33.6	31.6
	1990	1 527 964	47.0	25.3	28.8	0.6	28.7	28.1
	1995	1 883 562	47.4	25.5	19.5	1.1	38.0	31.6
	2000	2 380 358	46.8	24.5	22.1	0.6	44.1	38.2
	2005	2 907 352	46.0	24.9	22.2	-0.2	45.9	38.7
	2006	3 099 081	44.8	24.6	23.0	0.0	48.2	40.6
	2007	3 297 053	44.3	24.1	23.9	0.7	48.3	41.3
	2008	3 387 599	44.6	24.6	24.3	0.2	49.8	43.5
	2009	3 288 509	47.1	26.2	22.3	-1.4	44.5	38.7
	2010	3 519 994	46.4	25.2	22.3	0.6	46.2	40.7
	2011	3 656 577	46.3	25.2	22.7	1.1	46.7	42.0
	2012	3 684 800	46.5	25.9	22.7	-0.1	46.3	41.4
	2013	3 769 909	46.7	26.3	22.4	0.1	43.8	39.3
	2014	3 936 840	46.1	26.2	23.1	0.3	45.0	40.7
	2015	4 181 103	45.1	26.0	23.7	0.5	45.6	40.8
Switzerland..... (Swiss Franc)	1970	105 885	57.3	7.8	33.5	5.9	36.4	38.2
	1975	163 682	59.9	9.3	29.2	-1.1	34.9	31.7
	1980	198 923	61.9	9.4	29.6	3.6	40.8	44.6
	1985	264 129	60.3	10.0	28.1	1.5	43.9	43.3
	1990	357 608	55.7	10.9	30.6	2.7	41.3	41.1
	1995	404 130	58.2	11.4	24.9	1.2	40.8	36.5
	2000	458 779	58.0	10.8	24.5	0.6	52.2	46.1
	2005	507 463	57.5	11.2	24.8	-0.7	53.9	46.7
	2006	538 125	55.7	10.8	25.3	-0.2	56.7	48.2
	2007	573 080	54.2	10.4	24.1	-0.1	61.6	50.3
	2008	597 381	53.8	10.2	25.3	0.1	63.0	52.4
	2009	587 061	55.2	10.9	26.7	-0.3	57.4	49.9
	2010	606 146	54.5	10.7	23.8	0.2	64.2	53.5
	2011	618 325	53.9	10.7	26.2	0.7	65.8	57.3
	2012	623 611	54.3	11.0	24.2	0.0	67.3	56.9
	2013	634 776	54.2	11.1	21.3	1.3	72.3	60.2
	2014	643 784	53.9	11.2	22.7	0.3	64.9	53.1
	2015	645 556	53.9	11.3	23.6	-0.6	62.9	51.2
TFYR of Macedonia..... (Denar)	1990	508	71.7	18.5	24.2	-4.5	18.4	28.0
	1995	178 310	71.3	17.3	20.7	-0.3	22.4	31.8
	2000	248 646	75.5	16.9	20.4	1.5	32.9	47.2
	2005	308 447	80.2	16.2	19.2	0.7	34.8	51.0
	2006	334 840	79.0	16.5	20.2	1.2	37.8	54.8
	2007	372 889	77.3	16.8	22.8	1.0	44.1	62.0
	2008	414 890	78.6	18.6	25.8	2.1	43.2	68.3
	2009	414 622	76.7	19.1	24.6	1.1	32.8	54.4
	2010	437 296	75.5	18.3	23.1	1.3	39.8	58.1
	2011	464 186	73.9	18.1	23.6	3.3	47.1	66.1
	2012	466 703	73.9	18.6	23.4	5.5	45.4	66.8
	2013	501 891	71.8	17.5	23.8	5.0	43.4	61.5
	2014	527 631	69.8	17.1	23.5	6.8	47.7	64.9
	2015	558 240	68.5	16.7	23.2	7.9	48.8	65.0
Ukraine <sup>12</sup> ..... (Hryvnia)	1990	1 731 (t)	57.9	15.9	24.1	3.5	26.7	27.7
	1995	56 458	55.8	20.4	23.5	3.3	45.5	48.4
	2000	176 128	57.4	17.9	19.8	0.0	60.3	55.4
	2005	457 325	59.2	17.5	21.9	0.6	47.7	46.9
	2006	565 018	60.6	17.6	24.4	0.1	43.2	46.0
	2007	751 106	60.7	17.0	27.2	0.6	41.3	46.8
	2008	990 819	63.3	17.0	25.9	1.5	43.3	50.9

**Table 2. Gross Domestic Product by Type of Expenditure:  
Individual Countries or Areas**

Major area, region and country	Year	Gross Domestic Product (at current prices) Million	Percentage Distribution					
			Household final consumption expenditure 1	General government final consumption expenditure 2	Gross fixed capital formation 3	Changes in inventories 4	Exports of goods and services 5	Imports of goods and services 6
	2009	947 042	65.1	19.4	18.4	-1.3	42.9	44.5
	2010	1 120 585	64.8	19.7	18.0	0.3	46.5	49.3
	2011	1 349 178	67.9	17.7	18.4	2.1	49.4	55.4
	2012	1 459 096	69.3	18.9	19.5	0.2	47.4	55.2
	2013	1 522 657	72.9	18.9	17.3	-0.9	42.9	51.1
	2014	1 586 915	71.4	18.7	14.2	-0.8	48.6	52.1
	2015	1 979 458	67.6	19.0	13.3	2.0	52.8	54.8
United Kingdom..... (Pound Sterling)	1970	54 451	66.0	17.3	22.1	0.9	21.3	20.5
	1975	109 274	67.8	21.9	24.0	-1.5	24.8	26.5
	1980	243 097	64.3	20.8	21.5	-1.2	26.0	23.9
	1985	381 251	64.7	19.8	20.5	0.3	27.3	26.2
	1990	615 673	65.6	18.1	22.1	-0.3	22.6	24.4
	1995	836 646	63.9	17.0	18.3	0.5	25.4	25.1
	2000	1 080 863	66.5	16.6	18.1	0.7	25.0	26.9
	2005	1 379 457	65.5	19.5	17.4	0.3	24.7	27.4
	2006	1 455 644	64.8	19.6	17.7	0.4	26.8	29.3
	2007	1 530 890	64.7	19.4	18.0	0.5	24.9	27.5
	2008	1 564 252	65.3	20.3	17.3	0.0	26.9	29.9
	2009	1 519 459	65.7	21.8	15.7	-1.0	26.2	28.5
	2010	1 572 439	65.2	21.5	15.6	0.3	28.3	31.0
	2011	1 628 274	64.9	20.9	15.7	0.2	30.5	32.2
	2012	1 675 044	65.4	20.7	16.0	0.1	29.8	32.0
	2013	1 739 563	65.5	20.1	16.4	0.3	29.8	32.0
	2014	1 822 480	64.9	19.7	16.7	0.7	28.1	30.1
	2015	1 870 693	65.0	19.4	17.3	0.3	27.2	29.3
<b>Oceania</b>								
Australia..... (Australian Dollar)	1970	40 287	54.0	13.8	30.7	1.5	12.7	12.9
	1975	83 150	55.4	17.8	26.3	0.2	13.5	13.4
	1980	152 044	55.7	17.7	28.5	0.3	14.9	16.8
	1985	260 173	56.2	18.9	28.2	0.3	15.0	18.1
	1990	414 815	57.2	18.1	24.6	-0.3	16.0	16.2
	1995	528 960	57.8	17.8	24.2	0.6	18.9	19.3
	2000	705 221	58.7	17.6	23.3	0.2	22.1	22.0
	2005	997 534	56.8	17.3	28.0	-0.4	19.6	21.4
	2006	1 086 534	56.6	17.2	27.8	0.1	19.9	21.5
	2007	1 177 941	56.4	17.1	28.8	0.4	19.8	22.4
	2008	1 258 459	54.5	17.5	28.2	-0.3	22.5	22.4
	2009	1 296 797	55.4	18.0	27.7	-0.2	19.4	20.4
	2010	1 409 795	54.0	17.8	26.7	0.4	21.1	20.1
	2011	1 491 046	53.7	18.0	28.0	0.3	21.3	21.4
	2012	1 524 383	54.8	18.0	28.3	0.2	19.8	21.1
	2013	1 584 578	55.4	17.8	27.3	-0.1	20.9	21.4
	2014	1 609 992	56.8	18.0	26.5	0.1	19.8	21.2
	2015	1 638 385	58.3	18.5	25.7	0.1	18.8	21.8
Cook Islands..... (New Zealand Dollar)	1970	9 126 (t)	80.3	32.0	15.9	10.3	74.0	112.5
	1975	13	89.7	40.2	29.2	...	60.5	119.6
	1980	26	76.3	46.6	24.8	...	74.3	122.1
	1985	57	68.6	49.0	22.3	...	70.8	110.8
	1990	112	55.8	48.9	18.2	...	70.1	93.1
	1995	161	43.4	42.0	14.1	...	53.7	53.3
	2000	202	42.4	34.2	13.8	...	83.8	74.2
	2005	259	40.1	35.2	13.1	...	72.8	61.3
	2006	290	44.1	32.6	14.3	...	77.7	68.7
	2007	310	41.0	30.4	13.4	...	76.7	61.5
	2008	332	47.1	33.1	15.3	...	81.9	77.4
	2009	344	35.1	25.4	11.4	...	78.3	50.2
	2010	354	37.2	26.9	12.1	...	76.8	53.0
	2011	362	39.8	28.5	13.0	...	79.0	60.2
	2012	373	37.3	26.9	12.2	...	78.0	54.5
	2013	368	38.1	27.4	12.4	...	77.9	55.9
	2014	383	38.4	27.6	12.5	...	78.3	56.8
	2015	422	38.0	27.3	12.4	...	78.1	55.7

**Table 2. Gross Domestic Product by Type of Expenditure:  
Individual Countries or Areas**

Major area, region and country	Year	Gross Domestic Product (at current prices) Million	Percentage Distribution					
			Household final consumption expenditure 1	General government final consumption expenditure 2	Gross fixed capital formation 3	Changes in inventories 4	Exports of goods and services 5	Imports of goods and services 6
Fiji..... (Fiji Dollar)	1970	192	60.3	16.5	25.5	6.1	45.8	53.4
	1975	563	60.3	16.4	25.5	6.2	45.8	53.5
	1980	986	58.4	15.9	25.4	6.4	48.5	51.9
	1985	1 318	63.7	19.2	18.2	0.9	44.3	44.7
	1990	1 983	72.9	17.5	12.5	1.8	62.3	67.2
	1995	2 803	64.1	16.1	12.6	1.1	55.3	58.8
	2000	3 636	57.2	17.3	15.4	1.9	65.4	70.5
	2005	5 040	77.0	15.9	19.6	1.4	51.0	63.9
	2006	5 326	76.3	18.6	17.1	1.5	47.2	68.3
	2007	5 440	72.6	17.2	13.4	2.2	46.1	62.6
	2008	5 615	82.3	15.6	20.9	2.6	52.2	73.5
	2009	5 614	75.5	16.9	16.2	2.8	49.5	59.4
	2010	6 025	72.3	15.0	15.9	2.9	57.8	63.9
	2011	6 768	67.6	17.3	18.1	2.9	59.3	65.2
	2012	7 110	67.2	18.7	14.5	2.3	61.1	64.2
	2013	7 716	65.7	18.9	26.0	1.4	56.7	69.5
2014	8 436	64.0	20.6	18.7	...	55.6	63.6	
2015	9 211	65.6	19.4	19.7	1.2	57.8	65.8	
French Polynesia..... (CFP Franc)	1970	26 541	62.6	32.2	31.9	0.6	29.2	52.3
	1975	55 658	53.3	27.4	40.5	1.7	25.7	41.0
	1980	119 713	54.9	28.2	34.7	-0.3	15.8	35.4
	1985	280 357	46.7	24.0	48.8	1.6	19.6	32.4
	1990	353 256	53.1	27.3	24.5	0.6	17.6	26.6
	1995	401 188	50.6	26.0	20.4	0.6	22.3	23.3
	2000	486 621	53.3	27.4	20.8	0.6	28.8	30.7
	2005	547 222	61.3	31.8	24.0	0.8	20.5	38.4
	2006	558 643	62.4	31.7	21.9	0.1	20.3	36.4
	2007	577 395	62.4	32.0	22.1	0.2	20.4	37.1
	2008	579 049	63.6	32.6	23.6	0.3	18.9	39.1
	2009	563 347	64.2	33.2	21.3	-0.4	16.7	35.0
	2010	547 877	66.7	33.4	21.4	-0.2	16.4	37.7
	2011	531 861	67.7	33.9	18.2	0.0	18.2	38.0
	2012	528 755	68.1	33.0	18.5	-0.3	19.3	38.6
	2013	535 600	68.2	32.5	18.9	...	18.6	38.2
2014	543 200	67.7	31.5	19.7	...	19.1	38.1	
2015	552 539	67.0	30.7	20.7	...	19.1	37.6	
Kiribati..... (Australian Dollar)	1970	18	52.0	26.5	8.3	1.5	51.1	39.1
	1975	59	39.2	17.7	6.6	1.3	64.3	29.5
	1980	54	92.8	36.4	44.0	...	22.5	95.7
	1985	43	112.7	43.3	48.6	0.3	21.1	125.9
	1990	51	129.6	49.8	55.9	0.3	11.6	147.2
	1995	76	88.2	33.9	38.0	0.2	11.6	71.9
	2000	129	98.8	38.0	42.6	0.2	12.9	92.5
	2005	147	108.2	41.6	46.7	0.3	14.4	111.2
	2006	144	98.8	38.0	42.6	0.2	11.3	90.9
	2007	156	94.4	36.3	40.7	0.2	17.0	88.6
	2008	166	95.3	36.7	41.1	0.2	15.7	89.1
	2009	167	94.4	36.3	40.7	0.2	15.7	87.4
	2010	167	91.8	35.3	39.6	0.2	13.1	80.0
	2011	172	94.1	36.2	40.6	0.2	15.1	86.1
	2012	182	99.0	38.1	42.7	0.2	13.0	93.0
	2013	194	99.2	38.1	42.8	0.2	12.7	93.0
2014	206	98.3	37.8	42.4	0.2	12.4	91.3	
2015	216	101.3	39.0	43.7	0.3	12.5	96.7	
Marshall Islands..... (US Dollar)	1970	8 485 (t)	81.0	62.7	10.4	...	56.4	91.9
	1975	17	80.9	62.7	10.3	...	57.2	91.9
	1980	27	83.9	63.7	7.8	...	57.0	86.7
	1985	44	85.8	57.0	13.2	...	49.8	99.0
	1990	79	86.8	54.0	20.9	...	26.9	115.9
	1995	121	80.9	58.4	13.3	0.2	30.5	89.8
	2000	111	80.7	58.4	13.5	0.3	30.5	89.9
	2005	138	81.3	58.2	12.2	0.2	32.2	93.8

**Table 2. Gross Domestic Product by Type of Expenditure:  
Individual Countries or Areas**

Major area, region and country	Year	Gross Domestic Product (at current prices) Million	Percentage Distribution					
			Household final consumption expenditure 1	General government final consumption expenditure 2	Gross fixed capital formation 3	Changes in inventories 4	Exports of goods and services 5	Imports of goods and services 6
	2006	144	77.5	59.4	19.4	0.9	27.7	89.1
	2007	150	84.4	60.3	15.1	1.1	27.5	93.7
	2008	153	89.2	59.9	14.5	-0.7	28.2	90.6
	2009	152	87.5	59.2	31.1	0.3	29.5	103.6
	2010	164	84.7	54.1	36.2	0.1	39.2	113.2
	2011	173	84.8	52.3	14.2	3.7	48.5	100.8
	2012	184	81.7	51.2	11.9	-3.7	53.0	97.6
	2013	190	82.3	51.1	15.7	0.3	52.8	103.3
	2014	187	82.9	51.6	13.9	0.1	51.5	100.6
	2015	183	82.3	51.3	13.9	-1.1	52.5	100.5
Micronesia (FS of) (US Dollar)	1970	21	75.2	52.3	31.8	2.0	18.2	79.5
	1975	49	75.2	52.3	31.8	2.0	18.2	79.5
	1980	68	75.2	52.3	31.8	2.0	18.2	79.5
	1985	108	75.2	52.2	31.8	2.0	18.2	79.4
	1990	158	74.8	52.0	31.6	2.0	18.1	78.5
	1995	222	71.9	49.9	30.4	1.9	18.2	72.3
	2000	233	71.5	49.7	30.2	1.9	18.0	71.3
	2005	251	73.7	51.2	31.2	2.0	16.7	74.8
	2006	254	73.7	51.2	31.2	2.0	18.1	76.2
	2007	257	71.3	49.5	30.1	1.9	22.4	75.3
	2008	264	75.0	52.1	31.7	2.0	23.3	84.1
	2009	280	76.3	53.0	32.2	2.0	21.8	85.4
	2010	297	73.3	50.9	31.0	2.0	23.5	80.7
	2011	311	73.4	51.0	31.0	2.0	24.3	81.6
	2012	326	70.7	49.1	29.9	1.9	29.4	81.0
	2013	316	71.1	49.4	30.1	1.9	29.6	82.2
	2014	318	68.6	47.6	29.0	1.8	26.2	73.3
	2015	315	69.5	48.2	29.4	1.9	26.5	75.4
Nauru (Australian Dollar)	1970	14	52.0	26.5	8.3	1.5	51.1	39.1
	1975	26	39.2	17.7	6.6	1.3	64.3	29.5
	1980	37	92.8	36.4	44.0	...	22.5	95.7
	1985	47	112.7	43.3	48.6	0.3	21.1	125.9
	1990	63	129.6	49.8	55.9	0.3	11.6	147.2
	1995	47	88.2	33.9	38.0	0.2	11.6	71.9
	2000	37	98.8	38.0	42.6	0.2	12.9	92.5
	2005	34	108.2	41.6	46.7	0.3	14.4	111.2
	2006	34	98.8	38.0	42.6	0.2	11.3	90.9
	2007	28	94.4	36.3	40.7	0.2	17.0	88.6
	2008	50	95.3	36.7	41.1	0.2	15.7	89.1
	2009	70	94.4	36.3	40.7	0.2	15.7	87.4
	2010	68	91.8	35.3	39.6	0.2	13.1	80.0
	2011	83	94.1	36.2	40.6	0.2	15.1	86.1
	2012	116	99.0	38.1	42.7	0.2	13.0	93.0
	2013	158	99.2	38.1	42.8	0.2	12.7	93.0
	2014	202	98.3	37.8	42.4	0.2	12.4	91.3
	2015	251	101.3	39.0	43.7	0.3	12.5	96.7
New Caledonia (CFP Franc)	1970	38 204	51.5	7.5	47.6	1.2	51.4	64.0
	1975	63 643	52.3	19.7	29.2	...	41.9	43.9
	1980	90 847	54.6	27.9	22.4	-0.7	35.1	40.8
	1985	139 650	54.8	37.8	15.4	-1.4	33.4	39.7
	1990	250 427	57.3	32.6	24.4	-1.1	22.0	35.4
	1995	329 296	69.2	28.3	21.1	0.7	17.5	36.8
	2000	441 872	65.1	26.8	21.8	1.1	22.8	37.6
	2005	598 402	63.6	25.6	28.4	1.4	21.5	40.4
	2006	663 297	61.4	24.9	34.9	-1.0	23.9	44.1
	2007	767 977	56.9	22.9	36.1	1.5	27.4	44.8
	2008	735 714	64.5	25.0	41.3	0.0	18.6	49.4
	2009	744 715	65.1	26.1	37.5	-3.4	15.4	40.7
	2010	842 913	61.5	23.8	43.1	-0.6	20.2	48.0
	2011	887 425	61.7	23.3	42.9	-1.2	20.1	46.8
	2012	873 618	65.4	24.2	40.3	-1.4	18.6	47.2
	2013	885 997	66.3	24.6	36.0	0.8	17.1	44.9

**Table 2. Gross Domestic Product by Type of Expenditure:  
Individual Countries or Areas**

Major area, region and country	Year	Gross Domestic Product (at current prices) Million	Percentage Distribution					
			Household final consumption expenditure 1	General government final consumption expenditure 2	Gross fixed capital formation 3	Changes in inventories 4	Exports of goods and services 5	Imports of goods and services 6
	2014	920 641	64.5	24.1	39.8	-0.6	18.6	46.3
	2015	961 588	65.4	24.3	38.7	-0.4	18.1	46.1
New Zealand..... (New Zealand Dollar)	1970	5 800	63.9	15.2	23.4	0.9	22.1	25.1
	1975	11 506	62.2	17.3	29.9	-2.5	22.9	29.7
	1980	23 988	59.8	19.6	21.8	-0.1	28.9	30.0
	1985	48 779	57.7	17.7	27.1	-0.3	29.0	31.1
	1990	76 167	60.2	18.4	20.7	-0.2	26.7	25.8
	1995	96 235	57.7	16.8	22.4	1.2	29.4	27.5
	2000	119 839	58.0	17.0	20.9	1.2	35.7	32.8
	2005	162 935	58.2	17.9	24.7	0.7	28.3	29.7
	2006	172 111	58.4	18.2	23.9	-0.2	29.6	30.0
	2007	186 846	56.8	18.3	23.9	0.9	29.2	29.1
	2008	189 618	57.9	19.6	22.7	0.0	32.0	32.3
	2009	194 252	58.4	19.6	20.1	-0.4	28.7	26.4
	2010	203 434	58.1	19.5	19.7	0.4	30.3	28.0
	2011	213 241	58.6	19.4	19.8	0.6	30.4	28.8
	2012	217 995	59.1	19.2	20.6	0.4	28.8	28.1
	2013	231 128	57.8	18.8	21.0	0.7	29.0	27.4
	2014	239 560	57.7	18.8	22.6	0.2	28.2	27.5
	2015	248 675	57.3	18.7	23.2	0.1	27.8	27.6
Palau..... (US Dollar)	1970	10	85.0	40.9	13.1	...	16.4	55.6
	1975	16	85.0	40.9	13.1	...	16.4	55.6
	1980	26	85.0	40.9	13.1	...	16.4	55.6
	1985	44	85.1	41.1	13.2	...	16.1	55.3
	1990	85	85.5	42.7	15.1	...	13.3	53.7
	1995	116	87.2	41.1	19.2	...	14.4	62.9
	2000	146	124.3	41.5	28.8	...	9.5	105.1
	2005	180	44.8	30.6	37.3	3.0	64.3	75.5
	2006	194	46.0	30.5	34.2	2.6	63.1	72.0
	2007	195	48.6	33.7	31.3	5.0	62.9	74.1
	2008	197	50.1	34.7	29.1	4.7	67.0	73.7
	2009	195	53.9	35.5	29.6	3.0	68.1	79.5
	2010	186	58.0	36.8	24.5	-7.1	69.0	66.2
	2011	188	57.8	36.4	24.6	-0.5	75.2	71.8
	2012	204	53.7	35.4	27.8	1.0	68.5	73.0
	2013	219	54.7	35.8	27.1	0.2	69.6	72.8
	2014	234	55.6	36.0	26.7	-0.6	70.1	72.7
	2015	258	56.0	36.1	26.2	-1.4	70.4	71.3
Papua New Guinea..... (Kina)	1970	974	60.6	30.0	47.7	6.7	15.9	56.7
	1975	1 763	49.2	33.5	14.3	4.1	40.0	41.6
	1980	2 846	55.3	24.8	19.5	3.4	42.6	46.1
	1985	3 683	58.4	25.2	16.9	2.7	45.0	49.1
	1990	4 715	51.8	26.3	22.9	1.1	43.0	45.4
	1995	9 309	42.7	17.1	19.5	2.4	59.3	41.1
	2000	14 630	44.6	16.6	20.4	1.5	66.2	49.2
	2005	22 682	48.0	16.1	16.5	1.0	74.5	56.1
	2006	25 390	47.1	16.8	13.6	2.1	82.8	62.4
	2007	27 991	45.4	17.4	13.6	1.9	81.8	60.2
	2008	31 183	44.7	16.4	13.6	1.8	75.9	52.4
	2009	31 823	58.0	17.5	20.2	1.6	58.3	55.5
	2010	38 627	61.8	15.1	23.0	1.4	63.6	64.9
	2011	42 567	67.0	16.9	25.0	0.9	57.1	66.9
	2012	44 315	81.2	18.8	25.4	0.8	43.9	70.1
	2013	47 459	65.3	26.1	23.5	0.8	38.0	53.7
	2014	54 661	48.5	25.2	19.5	0.6	47.1	40.9
	2015	59 010	54.6	20.9	7.5	0.6	57.9	41.5
Samoa..... (Tala)	1970	29	89.0	16.8	26.7	...	22.0	54.4
	1975	53	88.9	16.8	26.7	...	22.1	54.5
	1980	103	89.0	16.4	26.7	...	22.5	54.6
	1985	191	90.2	18.0	28.4	...	31.1	67.7
	1990	259	82.6	27.7	22.9	...	28.0	61.2
	1995	485	80.5	23.8	19.6	...	31.8	55.7



**Table 2. Gross Domestic Product by Type of Expenditure:  
Individual Countries or Areas**

Major area, region and country	Year	Gross Domestic Product (at current prices) Million	Percentage Distribution					
			Household final consumption expenditure 1	General government final consumption expenditure 2	Gross fixed capital formation 3	Changes in inventories 4	Exports of goods and services 5	Imports of goods and services 6
	2000	759	85.2	24.0	14.2	...	30.6	53.9
	2005	1 177	91.6	22.4	10.4	...	29.9	54.3
	2006	1 252	91.8	22.1	9.8	...	30.2	53.9
	2007	1 676	92.2	21.9	9.1	...	30.5	53.7
	2008	1 737	92.9	21.5	8.7	...	30.8	53.8
	2009	1 587	92.5	21.1	9.2	...	31.1	53.9
	2010	1 688	92.9	20.3	9.0	...	30.8	53.0
	2011	1 824	93.1	20.0	9.0	...	31.1	53.1
	2012	1 834	93.2	19.6	9.1	...	31.4	53.3
	2013	1 859	93.4	19.2	9.0	...	31.7	53.4
	2014	1 922	93.6	18.8	9.0	...	32.0	53.5
	2015	1 982	93.8	18.9	9.0	...	33.0	54.7
Solomon Islands..... (Solomon Islands Dollar)	1970	29	81.5	19.2	14.7	...	24.8	35.0
	1975	50	64.5	29.0	26.7	...	23.8	44.0
	1980	119	53.2	24.0	22.0	...	51.0	51.6
	1985	237	64.2	28.1	21.1	5.1	51.1	69.6
	1990	526	57.4	31.1	17.4	2.7	46.5	56.8
	1995	1 242	48.9	32.9	17.6	1.5	57.7	58.8
	2000	1 721	48.5	31.8	18.3	1.3	59.1	59.1
	2005	3 234	64.5	38.4	16.0	1.2	32.9	52.0
	2006	3 585	64.1	39.3	15.6	1.1	35.5	56.0
	2007	4 499	59.2	37.9	16.2	1.1	38.0	61.0
	2008	4 936	61.8	36.3	16.0	1.1	42.3	64.1
	2009	5 144	63.2	37.6	14.5	1.2	36.8	53.9
	2010	5 803	59.9	44.8	20.3	1.1	45.9	76.1
	2011	6 650	56.9	28.6	19.2	2.6	63.5	71.6
	2012	7 178	58.5	27.0	15.4	2.2	65.1	68.1
	2013	7 718	59.5	27.6	21.0	2.6	55.7	70.4
	2014	8 119	62.1	28.5	16.0	2.2	53.0	65.1
	2015	8 506	57.5	29.6	16.4	2.2	48.1	57.9
Tonga..... (Pa'anga)	1970	15	89.5	15.4	21.3	2.4	35.2	63.8
	1975	32	89.1	12.9	23.0	4.4	41.5	71.0
	1980	69	94.1	13.0	23.8	2.3	26.7	59.9
	1985	105	99.8	16.0	23.3	3.1	30.1	72.2
	1990	207	93.7	18.7	17.7	0.5	33.2	63.8
	1995	258	95.4	16.8	24.5	0.6	17.4	55.7
	2000	333	91.7	18.1	20.2	0.5	15.3	46.7
	2005	508	101.2	15.6	21.8	0.3	17.8	58.3
	2006	591	93.4	21.0	20.6	0.3	14.5	51.5
	2007	601	101.7	18.1	21.1	0.3	12.2	55.7
	2008	664	102.5	18.4	20.5	0.3	15.8	55.8
	2009	664	103.8	19.8	22.5	0.3	14.3	58.8
	2010	713	97.2	21.9	29.1	0.5	13.5	57.2
	2011	775	91.4	17.3	28.3	7.2	17.5	60.5
	2012	801	93.5	18.9	32.8	0.3	18.4	59.0
	2013	779	100.2	19.7	23.1	0.3	22.9	59.6
	2014	804	102.0	19.4	22.4	0.3	18.5	56.5
	2015	846	101.9	19.9	22.6	0.4	16.7	62.9
Tuvalu..... (Australian Dollar)	1970	2 308 (t)	30.8	64.6	74.8	...	7.7	77.9
	1975	2 939 (t)	30.8	64.6	74.8	...	7.8	78.0
	1980	3 773 (t)	30.8	64.5	74.9	...	8.2	78.4
	1985	5 034 (t)	31.1	64.5	75.5	...	11.9	83.0
	1990	12	28.5	55.2	68.6	...	2.8	55.1
	1995	16	34.9	49.9	82.3	...	2.3	69.4
	2000	21	5.9	147.1	12.2	...	2.1	67.2
	2005	29	28.6	74.3	62.5	...	1.6	67.1
	2006	30	19.8	77.0	43.3	...	2.0	42.1
	2007	32	23.6	67.7	51.7	...	1.5	44.6
	2008	36	26.1	67.9	57.0	...	1.7	52.6
	2009	35	21.5	77.7	46.9	...	1.7	47.8
	2010	35	20.9	87.1	45.6	...	1.4	55.1
	2011	38	22.9	78.5	50.0	...	1.6	53.0
	2012	39	22.3	75.6	48.8	...	1.8	48.6

**Table 2. Gross Domestic Product by Type of Expenditure:  
Individual Countries or Areas**

Major area, region and country	Year	Gross Domestic Product (at current prices) Million	Percentage Distribution					
			Household final consumption expenditure 1	General government final consumption expenditure 2	Gross fixed capital formation 3	Changes in inventories 4	Exports of goods and services 5	Imports of goods and services 6
	2013	40	22.7	77.4	49.7	...	1.8	43.3
	2014	42	22.1	79.3	48.2	...	1.7	49.5
	2015	44	22.2	79.6	48.5	...	1.7	49.9
Vanuatu..... (Vatu)	1970	3 838	67.7	37.5	23.7	-2.1	50.6	70.9
	1975	5 563	67.7	37.5	23.7	-2.1	50.6	70.9
	1980	8 476	67.7	37.5	23.7	-2.1	50.6	70.9
	1985	14 056	67.5	38.3	18.1	2.5	52.9	74.0
	1990	20 074	75.2	30.1	32.3	-0.8	48.1	78.3
	1995	30 565	56.0	27.1	23.8	-0.6	45.8	54.8
	2000	36 472	65.5	15.9	28.5	0.5	36.3	48.2
	2005	43 148	67.2	13.2	23.4	0.7	45.4	54.8
	2006	48 613	63.0	14.1	27.5	0.9	41.3	48.3
	2007	53 926	59.6	16.2	31.3	1.0	40.8	47.7
	2008	61 607	56.7	15.1	39.3	1.2	45.2	57.6
	2009	65 119	58.7	16.0	39.0	0.9	49.1	56.3
	2010	67 912	62.0	17.5	33.9	0.8	46.6	52.7
	2011	70 873	61.6	16.4	26.8	0.7	44.3	50.0
	2012	72 415	62.5	15.5	22.3	0.7	49.1	50.8
	2013	75 803	62.5	14.9	25.2	0.7	47.8	51.3
	2014	79 107	63.4	13.2	25.8	0.7	48.7	51.1
	2015	80 274	62.8	14.5	24.5	0.6	48.5	51.1

**Notes for Table 2. Gross Domestic Product by Type of Expenditure:  
Individual Countries or Areas**

- 1/ Botswana  
General government final consumption expenditure  
2005-2015  
Excludes individual consumption of general government.
- 2/ Somalia
- (a) General government final consumption expenditure  
1980, 1985, 1990, 1995  
Includes the value of technical assistance from abroad.
- (b) Exports of goods and services  
1970, 1975, 1980, 1985, 1990, 1995  
Exports of goods only.
- (c) Imports of goods and services  
1970, 1975, 1980, 1985, 1990, 1995  
Refers to imports of goods and non-factor services.
- 3/ Bolivia (Plurinational State of)  
General government final consumption expenditure  
2000, 2005-2015  
Excludes individual consumption of general government.
- 4/ Cuba  
General government final consumption expenditure  
2000, 2005-2015  
Includes NPISH final consumption expenditure.
- 5/ Paraguay
- (a) Gross Domestic Product  
1985, 1990, 1995, 2000  
Does not incorporate value added generated by binational hydroelectric plants.
- (b) Exports of goods and services  
1985, 1990, 1995, 2000  
Does not incorporate value added generated by binational hydroelectric plants.
- 6/ Jordan  
General government final consumption expenditure  
1990  
Government final consumption expenditure includes pension payments less employees' pension contributions. Some non-capital development expenditure of the central government is included in fixed capital formation.
- 7/ Lebanon  
Changes in inventories  
2005-2013  
Includes Acquisitions less disposals of valuables.
- 8/ Myanmar
- (a) Exports of goods and services  
1970, 1975, 1980, 1985, 1990, 1995  
Country used official exchange rates rather than market exchange rates in compiling imports and exports data.
- (b) Imports of goods and services  
1970, 1975, 1980, 1985, 1990, 1995  
Country used official exchange rates rather than market exchange rates in compiling imports and exports data.

- 9/ Philippines  
 Gross fixed capital formation  
 1970, 1975, 1980, 1985, 1990, 1995, 2000, 2005-2015  
 Includes intellectual property products.
- 10/ Qatar
- (a) Gross Domestic Product  
 1970, 1975, 1980, 1985, 1990  
 Refers to data compiled according to the 1968 SNA.
  - (b) Household final consumption expenditure  
 1970, 1975, 1980, 1985, 1990  
 Refers to data compiled according to the 1968 SNA.
  - (c) General government final consumption expenditure  
 1970, 1975, 1980, 1985, 1990  
 Refers to data compiled according to the 1968 SNA.
  - (d) Gross fixed capital formation  
 1970, 1975, 1980, 1985, 1990  
 Refers to data compiled according to the 1968 SNA.
  - (e) Changes in inventories  
 1970, 1975, 1980, 1985, 1990  
 Refers to data compiled according to the 1968 SNA.
  - (f) Exports of goods and services  
 1970, 1975, 1980, 1985, 1990  
 Refers to data compiled according to the 1968 SNA.
  - (g) Imports of goods and services  
 1970, 1975, 1980, 1985, 1990  
 Refers to data compiled according to the 1968 SNA.
- 11/ Serbia  
 Gross Domestic Product  
 1990, 1995  
 Includes data for Kosovo and Metohia
- 12/ Ukraine
- (a) Gross Domestic Product  
 2014-2015  
 Data for GDP and its components excludes the temporarily occupied territory of the Autonomous Republic of Crimea and Sevastopol.
  - (b) Household final consumption expenditure  
 2014-2015  
 Data for GDP and its components excludes the temporarily occupied territory of the Autonomous Republic of Crimea and Sevastopol.
  - (c) General government final consumption expenditure  
 2014-2015  
 Data for GDP and its components excludes the temporarily occupied territory of the Autonomous Republic of Crimea and Sevastopol.
  - (d) Gross fixed capital formation  
 2014-2015  
 Data for GDP and its components excludes the temporarily occupied territory of the Autonomous Republic of Crimea and Sevastopol.

- (e) Changes in inventories  
2014-2015  
Data for GDP and its components excludes the temporarily occupied territory of the Autonomous Republic of Crimea and Sevastopol.
  
- (f) Exports of goods and services  
2014-2015  
Data for GDP and its components excludes the temporarily occupied territory of the Autonomous Republic of Crimea and Sevastopol.
  
- (g) Imports of goods and services  
2014-2015  
Data for GDP and its components excludes the temporarily occupied territory of the Autonomous Republic of Crimea and Sevastopol.



**Table 3. Gross Value Added by Kind of Economic Activity:  
Individual Countries or Areas**

Major area, region and country	Year	Gross Value Added (at current prices) Million	Percentage Distribution						
			Agriculture, hunting, forestry, fishing A-B	Mining, Manufacturing, Utilities C-E	Of which: Manufacturing D	Construction F	Wholesale, retail trade, restaurants and hotels G-H	Transport, storage and communication I	Other Activities J-P
<b>Africa</b>									
Algeria..... (Algerian Dinar)	1970	26 283	12.8	26.4	11.4	6.8	17.4	4.8	31.7
	1975	61 835	11.2	37.8	8.3	8.6	9.5	4.6	28.4
	1980	162 141	8.1	43.6	9.1	10.2	11.7	4.5	22.0
	1985	290 940	8.4	37.0	11.6	12.7	13.8	4.7	23.3
	1990	529 810	12.0	37.5	11.9	10.8	13.5	4.9	21.4
	1995	1 913 449	10.4	37.9	9.2	10.0	16.2	4.9	20.6
	2000	3 957 614	8.8	49.4	6.2	7.4	12.2	6.6	15.7
	2005	7 258 407	8.0	52.8	4.6	7.0	10.2	8.9	13.2
	2006	8 279 458	7.7	53.1	4.3	7.4	9.7	8.8	13.3
	2007	9 209 558	7.7	50.6	4.1	8.0	10.3	8.8	14.7
	2008	10 888 269	6.7	51.5	3.8	8.0	10.0	7.6	16.2
	2009	9 768 725	9.5	38.6	4.8	10.2	13.0	8.9	19.7
	2010	11 776 661	8.6	41.3	4.3	10.1	11.9	7.9	20.1
	2011	14 326 260	8.3	41.7	3.7	8.8	11.0	7.5	22.7
	2012	15 743 513	9.0	40.3	3.7	9.0	11.4	7.6	22.7
2013	16 033 000	10.2	36.2	3.8	9.8	12.7	9.1	22.0	
2014	16 629 600	10.7	33.4	4.0	10.4	13.6	9.4	22.6	
2015	15 918 100	12.2	25.7	4.5	11.6	15.5	10.4	24.5	
Angola <sup>1</sup> ..... (Kwanza)	1970	107 (u)	14.4	35.2	9.2	4.7	12.6	4.5	28.5
	1975	104 (u)	14.4	35.3	9.2	4.7	12.6	4.5	28.5
	1980	211 (u)	14.4	35.7	9.2	4.7	12.7	4.5	28.0
	1985	269 (u)	13.6	38.6	9.7	4.8	13.1	4.9	25.0
	1990	406 (u)	18.0	38.1	5.0	2.9	10.7	3.2	27.0
	1995	18	7.4	63.9	4.0	3.5	9.3	2.4	13.5
	2000	120 960	5.7	70.3	2.9	2.8	7.6	1.9	11.6
	2005	3 254 225	5.0	54.2	3.9	5.6	10.9	2.9	21.3
	2006	4 229 020	5.2	51.0	3.6	6.8	9.3	3.1	24.5
	2007	5 093 330	5.2	53.5	3.3	7.3	9.3	3.3	21.4
	2008	6 603 394	4.8	54.0	3.5	6.6	12.8	3.9	17.8
	2009	5 558 829	6.6	34.1	5.1	10.1	18.2	5.4	25.5
	2010	7 735 212	6.2	43.1	4.5	9.0	16.8	4.4	20.5
	2011	10 600 492	5.8	47.5	4.1	8.0	15.9	4.7	18.1
	2012	12 541 918	5.9	45.1	4.3	10.3	15.9	4.4	18.2
2013	13 545 366	6.3	40.4	4.7	11.6	17.9	4.7	19.2	
2014	14 404 690	8.1	33.7	4.9	12.5	19.8	4.9	21.1	
2015	14 436 167	6.8	39.8	4.6	11.5	17.9	4.7	19.5	
Benin <sup>2</sup> ..... (CFA Franc BCEAO)	1970	78 922	34.4	10.8	8.8	3.7	16.0	7.4	27.8
	1975	135 109	27.4	12.1	9.8	4.2	17.6	8.1	30.6
	1980	280 805	32.9	9.2	7.5	3.2	17.1	7.9	29.8
	1985	467 358	32.4	11.5	9.4	4.0	16.3	7.5	28.3
	1990	531 491	35.4	9.5	7.5	3.2	16.0	7.3	28.6
	1995	1 057 268	23.7	24.3	22.9	8.2	16.2	5.1	22.5
	2000	1 641 828	25.5	24.1	23.4	7.3	15.7	5.8	21.5
	2005	2 309 034	27.1	22.2	21.3	8.1	14.2	6.4	21.9
	2006	2 450 039	27.7	21.4	20.5	7.6	13.6	7.2	22.5
	2007	2 554 616	27.2	19.6	18.5	7.5	14.1	8.5	23.1
	2008	2 863 273	26.7	17.6	16.5	7.0	13.7	10.8	24.2
	2009	3 010 266	26.5	17.3	16.1	7.2	12.9	9.0	27.1
	2010	3 091 277	25.4	16.9	15.4	7.9	12.4	9.5	28.0
	2011	3 337 207	25.2	16.1	14.7	7.8	14.4	9.5	26.9
	2012	3 731 761	24.9	15.6	14.0	7.0	14.3	12.5	25.8
2013	4 050 743	23.6	15.7	14.3	6.8	15.1	12.5	26.2	
2014	4 270 896	23.0	15.4	14.1	7.3	16.2	11.9	26.2	
2015	4 431 700	23.2	17.2	15.7	7.7	14.7	11.9	25.3	
Botswana..... (Pula)	1970	52	36.3	15.6	5.9	8.2	9.2	4.4	26.2
	1975	180	33.3	18.2	7.4	11.2	8.9	3.9	24.5
	1980	566	15.4	36.4	6.6	8.9	9.0	2.8	27.4
	1985	1 354	7.4	47.2	6.5	7.1	7.3	3.2	27.8
	1990	6 245	4.6	48.3	5.8	8.2	7.7	3.1	28.1
	1995	12 387	4.9	39.9	5.6	6.6	10.3	4.0	34.4
	2000	27 061	3.0	45.1	6.1	5.4	11.0	3.6	31.9
	2005	45 660	2.0	42.3	5.5	5.3	12.0	4.0	34.3
	2006	53 692	2.3	42.7	5.8	5.3	13.1	4.2	32.5
	2007	60 312	2.5	40.7	7.0	5.9	13.7	4.5	32.8
	2008	66 605	2.8	35.4	6.4	5.6	15.1	5.0	36.1
2009	65 402	3.2	24.8	7.1	6.9	17.1	6.1	42.0	
2010	77 648	2.8	29.1	7.1	6.5	16.9	5.8	39.0	
2011	95 917	2.7	34.2	6.3	6.5	16.3	5.3	34.9	

**Table 3. Gross Value Added by Kind of Economic Activity:  
Individual Countries or Areas**

Major area, region and country	Year	Gross Value Added (at current prices) Million	Percentage Distribution						
			Agriculture, hunting, forestry, fishing A-B	Mining, Manufacturing, Utilities C-E	Of which: Manufacturing D	Construction F	Wholesale, retail trade, restaurants and hotels G-H	Transport, storage and communication I	Other Activities J-P
	2012	99 185	3.0	27.4	6.6	7.5	17.0	6.4	38.6
	2013	112 573	2.6	29.5	6.5	7.1	16.5	6.1	38.2
	2014	129 818	2.3	31.9	6.0	6.7	16.2	6.0	36.9
	2015	131 599	2.4	26.2	6.3	7.2	17.9	6.5	39.8
Burkina Faso <sup>3</sup> (CFA Franc BCEAO)	1970	118 734	42.3	13.9	13.1	4.6	14.9	7.5	16.7
	1975	180 872	46.9	14.9	14.2	3.6	9.7	5.7	19.2
	1980	392 767	41.3	12.6	11.4	3.0	14.0	8.7	20.4
	1985	685 585	34.9	15.5	13.2	4.3	15.3	4.5	25.6
	1990	828 339	28.8	16.1	14.3	4.8	14.8	4.2	31.2
	1995	1 095 972	34.3	19.4	17.1	5.3	14.7	4.3	21.9
	2000	1 757 884	32.8	15.0	13.2	6.5	12.4	4.7	28.5
	2005	2 643 907	38.5	13.2	11.5	4.5	12.0	4.4	27.4
	2006	2 841 071	36.4	12.6	11.3	4.9	12.5	4.7	29.0
	2007	3 014 616	32.2	12.6	10.9	5.9	12.7	5.7	30.8
	2008	3 495 304	39.6	10.2	8.2	5.1	12.4	5.4	27.3
	2009	3 639 448	35.1	12.9	8.7	4.9	14.6	4.8	27.6
	2010	4 115 782	35.1	15.2	7.4	5.1	15.1	4.2	25.4
	2011	4 661 290	33.4	20.0	7.6	6.8	10.8	3.8	25.1
	2012	5 204 799	34.5	18.9	7.5	5.3	10.9	4.7	25.7
	2013	5 341 399	34.7	16.5	7.0	5.3	12.5	4.8	26.2
	2014	5 618 691	35.8	15.5	6.7	5.5	12.4	4.6	26.2
	2015	5 888 426	34.5	16.1	6.7	5.6	12.2	4.5	27.0
Burundi <sup>4</sup> (Burundi Franc)	1970	19 384	69.8	7.3	6.9	2.3	8.1	1.2	11.2
	1975	29 769	66.2	7.9	7.5	3.3	9.8	1.5	11.3
	1980	77 249	61.8	9.3	9.0	4.9	8.7	2.2	13.2
	1985	137 899	56.1	12.9	12.4	4.1	11.6	2.3	13.0
	1990	191 603	52.4	17.6	16.8	3.4	4.9	3.1	18.5
	1995	217 969	48.2	12.7	12.1	6.6	6.0	4.8	21.9
	2000	454 646	40.5	14.3	13.2	4.5	8.1	8.5	24.1
	2005	1 147 062	43.0	14.3	12.5	3.5	10.3	3.1	25.8
	2006	1 236 071	43.1	12.5	11.0	3.7	10.5	3.3	26.9
	2007	1 396 491	36.7	13.9	12.2	4.2	10.5	5.0	29.8
	2008	1 808 917	40.2	12.9	11.3	3.4	7.6	3.4	32.5
	2009	2 055 418	39.2	13.4	12.1	4.6	6.8	4.4	31.6
	2010	2 361 257	40.7	11.9	10.8	4.4	7.0	3.7	32.3
	2011	2 629 707	39.4	11.7	10.8	4.2	7.1	3.4	34.3
	2012	3 135 286	38.0	12.5	11.3	4.4	7.5	3.4	34.1
	2013	3 535 641	41.4	12.8	11.6	4.0	6.5	3.1	32.3
	2014	4 280 624	35.9	10.7	9.6	5.5	7.8	3.4	36.8
	2015	4 490 445	36.3	10.2	9.1	3.7	7.3	4.4	38.2
Cabo Verde (Cabo Verde Escudo)	1970	1 817	20.9	5.8	7.8	16.4	25.4	10.0	21.5
	1975	2 969	21.3	5.9	7.9	16.3	25.3	9.9	21.4
	1980	5 693	25.1	6.0	7.9	16.1	24.2	8.1	20.6
	1985	12 781	17.3	10.9	10.0	14.5	22.7	12.9	21.7
	1990	23 783	17.5	18.6	11.7	14.3	15.6	12.4	21.6
	1995	44 213	15.6	19.3	10.0	10.7	12.1	13.0	29.3
	2000	70 771	15.8	16.4	7.9	9.2	14.9	16.1	27.6
	2005	89 243	11.7	11.6	6.1	11.2	16.0	18.3	31.2
	2006	96 967	11.3	8.5	5.6	12.4	17.3	18.9	31.8
	2007	105 361	9.9	6.9	5.3	12.7	19.1	18.7	32.8
	2008	116 219	9.0	7.6	5.6	14.1	17.8	18.8	32.6
	2009	119 258	9.5	8.0	5.6	13.9	18.4	17.2	33.0
	2010	120 970	9.2	8.4	6.2	12.4	19.0	17.0	34.1
	2011	127 525	9.1	8.5	6.3	12.1	20.1	15.6	34.7
	2012	131 730	9.6	9.4	6.5	10.0	21.5	14.6	34.8
	2013	134 697	9.4	10.0	6.6	10.0	20.2	15.4	34.9
	2014	136 283	9.4	9.3	6.5	10.7	20.6	15.2	34.8
	2015	139 418	9.5	9.6	6.5	10.2	20.8	15.1	34.9
Cameroon (CFA Franc BEAC)	1970	302 044	26.8	17.2	15.9	3.6	27.0	5.5	20.0
	1975	630 486	29.4	15.9	14.7	4.7	20.6	6.2	23.3
	1980	1 699 003	24.4	25.1	16.1	5.6	15.7	4.5	24.6
	1985	3 569 666	19.8	26.1	18.1	6.4	19.3	4.7	23.8
	1990	3 074 743	21.7	27.1	19.8	3.5	19.1	5.6	23.1
	1995	4 175 963	23.7	26.5	19.9	3.3	21.2	6.0	19.3
	2000	6 157 635	22.0	33.1	20.7	2.7	18.5	5.9	17.8
	2005	8 145 956	20.4	28.7	18.5	3.1	22.9	5.9	19.0
	2006	8 700 817	20.9	29.9	17.7	3.1	22.1	6.2	17.8
	2007	9 067 453	22.8	26.4	14.8	3.2	22.8	6.6	18.2
	2008	9 693 537	23.3	25.5	14.9	3.2	22.1	6.6	19.2



**Table 3. Gross Value Added by Kind of Economic Activity:  
Individual Countries or Areas**

Major area, region and country	Year	Gross Value Added (at current prices) Million	Percentage Distribution						
			Agriculture, hunting, forestry, fishing A-B	Mining, Manufacturing, Utilities C-E	Of which: Manufacturing D	Construction F	Wholesale, retail trade, restaurants and hotels G-H	Transport, storage and communication I	Other Activities J-P
	2009	10 244 479	23.3	25.0	16.1	4.7	20.9	6.4	19.6
	2010	10 899 594	23.3	24.3	16.1	5.5	20.1	7.0	19.9
	2011	11 640 710	23.4	23.9	14.6	5.5	20.2	7.0	20.0
	2012	12 558 593	23.0	24.4	14.7	5.7	20.2	6.9	19.8
	2013	13 579 009	22.7	23.3	14.3	6.4	20.6	7.1	19.9
	2014	14 656 717	22.0	22.9	14.2	7.0	20.5	7.4	20.3
	2015	15 544 684	22.7	20.8	13.9	7.5	21.0	7.5	20.6
Central African Republic..... (CFA Franc BEAC)	1970	72 531	29.7	26.2	18.0	1.0	15.1	1.3	26.8
	1975	120 448	30.7	25.7	19.4	0.8	15.0	1.3	26.6
	1980	253 922	32.4	23.6	18.4	0.6	15.8	1.4	26.2
	1985	413 743	35.7	21.3	16.4	0.9	15.9	1.4	24.8
	1990	428 949	36.0	24.7	18.9	1.7	13.9	1.6	22.2
	1995	590 782	36.1	24.2	17.9	2.6	14.3	1.4	21.4
	2000	676 390	41.4	17.2	10.9	1.6	12.7	2.3	24.7
	2005	711 942	45.0	16.7	11.6	1.9	14.4	2.6	19.4
	2006	762 205	43.7	18.4	13.8	1.8	14.3	3.1	18.7
	2007	796 480	43.0	19.6	15.4	1.8	14.0	3.5	18.0
	2008	862 955	42.6	20.9	18.6	2.8	13.6	2.9	17.3
	2009	906 655	41.5	21.2	18.7	2.8	13.6	2.9	18.0
	2010	945 205	41.2	21.2	18.6	2.8	13.8	2.9	18.1
	2011	1 007 810	42.3	21.1	18.3	2.9	14.5	3.2	16.0
	2012	1 079 318	41.6	20.8	18.0	2.9	14.2	3.1	17.5
	2013	757 549	34.1	25.7	22.9	2.9	15.3	3.3	18.6
	2014	869 027	34.8	23.9	21.5	2.5	16.2	3.5	19.1
	2015	900 981	34.9	22.4	20.2	2.3	16.6	3.6	20.1
Chad <sup>5</sup> ..... (CFA Franc BEAC)	1970	112 190	32.6	9.3	9.3	4.8	32.5	8.2	12.6
	1975	184 194	32.6	9.3	9.3	4.8	32.5	8.2	12.6
	1980	191 145	32.7	9.1	9.1	4.8	32.7	8.2	12.5
	1985	493 829	32.0	9.2	9.2	5.1	33.2	6.4	14.1
	1990	565 231	27.3	8.4	8.4	7.9	31.9	9.1	15.3
	1995	936 944	27.9	8.5	8.5	5.9	36.2	6.2	15.2
	2000	1 240 716	33.4	7.0	7.0	5.7	34.3	5.3	14.3
	2005	3 475 119	26.1	30.6	5.1	4.2	20.4	3.6	15.0
	2006	3 853 210	27.1	33.1	6.3	3.8	19.4	3.1	13.5
	2007	3 958 153	24.9	33.4	5.9	4.7	18.4	3.7	14.9
	2008	4 583 863	25.4	33.7	5.4	5.2	16.3	5.1	14.3
	2009	4 374 312	29.4	23.8	6.6	5.7	19.0	6.8	15.4
	2010	4 729 881	35.9	31.3	7.3	5.4	15.6	6.5	15.3
	2011	5 148 263	22.8	40.3	7.8	5.5	12.4	2.2	16.8
	2012	5 680 596	24.3	39.5	7.5	5.7	11.6	2.0	17.0
	2013	5 740 772	23.9	36.6	9.6	6.0	12.9	2.4	18.2
	2014	6 203 856	24.3	33.2	11.4	6.5	14.0	3.0	19.0
	2015	5 810 880	25.4	33.8	10.1	5.2	12.5	3.3	19.8
Comoros <sup>6</sup> ..... (Comoro Franc)	1970	10 633	31.2	4.8	3.6	11.8	27.4	3.3	21.4
	1975	25 154	31.2	4.8	3.6	11.8	27.4	3.3	21.4
	1980	56 113	31.2	4.9	3.7	11.8	27.4	3.3	21.4
	1985	110 984	33.0	4.9	3.4	13.1	25.7	3.2	20.2
	1990	141 030	38.4	5.0	4.0	4.6	26.1	3.9	21.9
	1995	179 685	40.9	5.8	4.2	6.1	22.9	2.9	21.3
	2000	235 316	34.3	1.8	1.2	2.3	30.0	3.8	27.9
	2005	327 758	34.4	1.8	1.1	2.2	29.9	3.6	28.2
	2006	347 772	34.1	1.8	1.1	2.1	31.3	3.5	27.2
	2007	362 911	33.9	1.8	1.1	1.9	32.5	3.6	26.4
	2008	386 561	33.2	2.0	1.4	1.9	33.7	3.2	26.0
	2009	379 284	32.4	2.2	1.4	1.8	33.4	3.8	26.5
	2010	383 950	32.5	2.4	1.5	1.8	33.1	4.2	26.0
	2011	401 763	31.9	2.4	1.6	1.7	33.4	4.3	26.2
	2012	435 888	31.6	2.5	1.7	1.7	33.3	4.3	26.6
	2013	460 635	31.0	2.5	1.7	1.7	33.5	4.3	27.0
	2014	481 668	31.3	2.4	1.7	1.6	33.5	4.4	26.8
	2015	508 177	30.7	2.3	1.6	1.7	33.3	4.5	27.5
Congo <sup>7</sup> ..... (CFA Franc BEAC)	1970	66 710	24.1	17.5	14.1	6.8	13.2	11.7	26.7
	1975	136 067	16.6	30.8	11.2	3.9	12.7	9.7	26.2
	1980	350 081	12.0	43.1	7.7	4.9	10.0	9.4	20.6
	1985	952 692	7.6	48.8	5.7	6.2	11.6	7.4	18.4
	1990	762 000	12.9	37.5	8.3	3.2	14.1	9.4	23.1
	1995	1 011 500	10.9	45.4	8.5	1.4	12.6	8.5	21.2
	2000	2 238 700	5.4	71.4	3.6	2.5	6.2	3.8	10.7
	2005	3 144 259	4.6	70.3	4.1	3.1	6.3	4.7	11.0

**Table 3. Gross Value Added by Kind of Economic Activity:  
Individual Countries or Areas**

Major area, region and country	Year	Gross Value Added (at current prices) Million	Percentage Distribution						
			Agriculture, hunting, forestry, fishing A-B	Mining, Manufacturing, Utilities C-E	Of which: Manufacturing D	Construction F	Wholesale, retail trade, restaurants and hotels G-H	Transport, storage and communication I	Other Activities J-P
	2006	3 971 437	4.0	74.1	3.6	2.7	5.5	4.1	9.5
	2007	3 489 300	5.0	67.7	4.6	3.6	7.0	5.2	11.6
	2008	4 475 900	4.3	72.4	4.1	3.1	6.0	4.5	9.7
	2009	4 323 262	4.6	68.7	4.6	3.7	7.0	5.2	10.9
	2010	5 979 679	3.7	75.2	3.6	3.0	5.6	4.1	8.5
	2011	6 863 390	3.6	75.7	3.5	3.0	5.6	4.1	8.1
	2012	6 841 812	4.0	72.8	3.9	3.4	6.2	4.5	9.1
	2013	6 783 301	4.5	69.6	4.4	3.9	7.0	5.1	10.1
	2014	6 800 265	5.1	66.6	5.1	4.3	7.5	5.5	11.0
	2015	4 918 515	4.7	63.5	4.8	6.5	8.2	5.9	11.2
Côte d'Ivoire <sup>8</sup> (CFA Franc BCEAO)	1970	392 201	28.7	15.5	14.1	7.1	21.7	8.1	19.0
	1975	792 078	30.4	15.7	13.8	6.9	18.8	9.1	19.1
	1980	2 059 958	29.9	13.6	11.7	7.2	19.0	7.8	22.4
	1985	3 039 000	28.1	16.0	12.1	5.8	18.1	7.6	24.4
	1990	3 219 233	29.7	22.2	19.8	1.8	17.3	7.4	21.7
	1995	5 092 000	26.7	20.2	18.2	2.2	20.9	5.4	24.6
	2000	7 306 000	24.8	24.4	22.5	3.0	19.0	5.5	23.3
	2005	8 074 780	25.2	23.0	17.7	2.5	11.2	7.8	30.3
	2006	8 339 340	25.3	23.7	16.4	2.6	10.6	8.1	29.8
	2007	8 676 620	24.7	23.7	17.6	2.4	9.8	9.5	29.8
	2008	9 740 950	25.3	25.3	16.5	1.9	10.4	8.4	28.8
	2009	10 287 850	23.6	26.0	18.4	1.9	11.4	8.5	28.5
	2010	11 181 440	27.0	22.8	15.0	1.9	11.9	8.0	28.3
	2011	11 194 320	28.5	24.0	13.9	1.9	12.2	8.4	24.9
	2012	12 286 480	24.7	23.4	15.6	3.3	11.0	10.7	26.9
	2013	13 869 820	23.4	25.4	18.0	3.5	10.4	10.3	27.1
	2014	15 105 580	23.7	24.0	17.9	3.7	10.7	10.0	27.8
	2015	16 923 200	23.7	23.8	16.9	4.5	10.6	9.8	27.6
D.R. of the Congo <sup>9</sup> (Franc Congolais)	1970	0 (u)	17.5	32.8	8.6	5.0	11.7	8.4	24.6
	1975	0 (u)	20.5	22.0	10.5	6.1	17.9	4.5	29.0
	1980	0 (u)	26.8	30.0	15.2	5.0	15.1	14.6	8.4
	1985	1 (u)	31.8	25.8	10.5	5.2	14.7	14.2	8.2
	1990	35 (u)	31.0	24.5	11.3	4.5	15.9	15.3	8.9
	1995	623	57.0	13.9	4.9	3.1	10.3	9.9	5.7
	2000	466 329	32.3	19.7	10.0	2.9	17.6	18.4	9.1
	2005	5 487 352	22.3	28.9	16.9	3.9	14.1	14.3	16.5
	2006	6 460 193	22.2	26.6	16.2	4.5	14.3	14.6	17.8
	2007	8 248 322	22.7	27.3	17.8	4.4	14.2	14.0	17.5
	2008	10 466 390	23.9	30.9	15.8	4.2	11.2	13.5	16.2
	2009	14 352 798	24.9	30.5	19.9	4.3	11.9	12.5	15.9
	2010	18 656 462	22.4	36.3	17.0	4.2	11.1	11.2	14.7
	2011	22 565 246	22.0	38.4	16.2	4.7	10.6	10.5	13.8
	2012	25 304 321	21.8	37.9	16.4	5.0	11.2	10.7	13.4
	2013	27 928 192	20.8	39.2	16.6	5.2	11.1	10.7	13.0
	2014	30 984 770	19.9	41.3	16.7	4.8	10.7	10.4	13.0
	2015	32 399 500	19.9	40.7	17.3	3.5	11.1	11.4	13.4
Djibouti <sup>10</sup> (Djibouti Franc)	1970	12 866	4.7	10.8	6.9	5.4	45.0	9.2	24.8
	1975	24 964	4.6	12.6	8.5	6.7	28.8	10.9	36.4
	1980	46 516	4.2	12.7	9.2	6.2	21.8	10.9	44.2
	1985	56 866	3.1	10.5	3.6	10.6	17.4	18.9	39.4
	1990	70 151	3.1	10.9	3.6	11.1	18.0	17.1	39.7
	1995	77 847	3.2	9.9	2.9	5.5	15.1	22.0	44.2
	2000	86 377	3.5	8.5	2.6	6.7	16.4	27.7	37.2
	2005	112 023	3.6	8.6	2.6	7.6	20.7	26.7	32.7
	2006	121 132	3.6	8.6	2.6	8.2	19.0	26.6	34.0
	2007	134 433	4.1	8.4	2.5	9.5	19.3	26.8	31.9
	2008	174 302	3.2	7.4	3.2	11.0	16.8	29.1	32.6
	2009	178 378	3.7	6.4	3.3	12.1	18.5	25.7	33.7
	2010	187 507	3.6	6.6	3.4	12.4	18.2	25.8	33.3
	2011	199 246	3.5	6.8	3.3	11.0	18.1	27.5	33.1
	2012	221 059	3.5	8.1	3.2	10.2	17.3	26.8	34.0
	2013	242 555	3.6	8.3	3.1	10.9	17.5	27.1	32.6
	2014	256 793	3.2	7.6	2.4	15.2	18.4	28.0	27.6
	2015	277 410	3.3	7.2	2.3	14.2	18.8	28.4	28.0
Egypt <sup>11</sup> (Egyptian Pound)	1970	3 041	29.4	25.5	21.7	2.7	11.0	4.1	27.3
	1975	4 690	30.5	21.6	17.8	3.1	14.0	4.3	26.6
	1980	13 477	21.0	30.3	13.7	6.0	14.3	7.4	21.0
	1985	38 901	18.3	26.3	15.1	5.4	20.1	8.8	21.0
	1990	90 294	19.6	24.3	18.1	5.6	22.1	9.3	19.3

**Table 3. Gross Value Added by Kind of Economic Activity:  
Individual Countries or Areas**

Major area, region and country	Year	Gross Value Added (at current prices) Million	Percentage Distribution						
			Agriculture, hunting, forestry, fishing A-B	Mining, Manufacturing, Utilities C-E	Of which: Manufacturing D	Construction F	Wholesale, retail trade, restaurants and hotels G-H	Transport, storage and communication I	Other Activities J-P
	1995	213 428	16.8	27.7	17.4	5.0	18.6	10.3	22.0
	2000	311 835	13.8	28.6	18.0	4.7	17.2	8.5	27.1
	2005	518 918	14.4	32.7	17.3	4.1	14.2	11.4	23.2
	2006	581 144	14.1	34.3	17.0	4.1	14.2	10.3	23.0
	2007	710 468	14.1	32.4	16.1	4.2	14.1	10.8	24.4
	2008	855 367	13.2	33.6	16.3	4.3	14.7	10.8	23.4
	2009	994 055	13.6	33.1	16.6	4.4	14.9	10.2	23.8
	2010	1 150 590	14.0	33.0	16.9	4.6	15.1	9.6	23.8
	2011	1 309 906	14.0	31.7	15.2	4.4	13.9	8.9	27.0
	2012	1 695 096	11.1	34.6	16.0	4.2	15.3	7.7	27.1
	2013	1 908 314	11.0	34.6	16.2	4.3	15.3	7.5	27.4
	2014	2 177 820	11.1	34.6	16.4	4.4	12.6	7.6	29.8
	2015	2 459 025	11.2	31.5	16.6	4.8	12.9	7.6	32.0
Equatorial Guinea <sup>12</sup> (CFA Franc BEAC)	1970	5 448	15.1	18.5	3.9	0.8	28.1	17.0	20.5
	1975	7 031	15.1	18.5	3.9	0.8	28.1	17.1	20.5
	1980	11 116	15.0	18.6	3.9	0.8	27.9	17.4	20.3
	1985	38 609	14.5	19.9	4.2	0.7	26.4	20.8	17.7
	1990	41 545	14.2	14.9	3.2	0.9	24.9	16.3	28.8
	1995	96 670	12.5	34.5	6.4	1.3	17.7	10.4	23.6
	2000	1 046 041	5.8	69.2	11.2	1.9	7.7	4.3	11.2
	2005	4 486 467	1.5	77.4	6.9	3.9	5.4	2.9	8.8
	2006	5 280 715	1.5	77.0	7.1	5.9	4.9	2.6	8.2
	2007	6 273 842	1.4	75.6	14.5	5.6	6.1	2.6	8.8
	2008	8 902 173	0.9	77.9	20.2	5.9	5.4	2.4	7.5
	2009	7 100 179	1.1	58.5	18.0	16.8	7.1	4.0	12.6
	2010	8 115 761	1.1	66.0	20.9	8.4	8.3	3.6	12.7
	2011	10 190 416	1.0	66.7	22.2	10.4	6.1	4.0	11.8
	2012	11 579 281	1.0	64.3	16.9	12.0	6.7	3.9	12.0
	2013	10 928 051	1.2	61.8	19.1	10.1	6.8	4.5	15.7
	2014	10 684 754	1.3	61.3	20.2	9.8	7.2	4.7	15.7
	2015	8 239 950	1.2	62.5	18.7	10.6	6.9	4.4	14.5
Eritrea (Nakfa)	1990	1 344	26.3	9.1	8.5	4.8	23.0	12.4	24.4
	1995	3 543	20.9	9.8	9.0	7.0	23.8	12.9	25.6
	2000	6 330	15.1	12.4	11.2	10.5	19.7	12.6	29.6
	2005	15 758	24.2	8.8	7.3	13.1	17.5	11.2	25.2
	2006	17 546	26.1	7.7	6.4	11.6	17.7	11.3	25.6
	2007	19 371	25.4	7.2	5.7	12.9	17.7	11.3	25.5
	2008	20 480	17.4	8.8	6.8	18.1	18.1	11.6	26.1
	2009	27 752	14.5	7.3	5.7	15.1	20.4	13.1	29.5
	2010	31 391	19.1	7.8	6.0	15.4	18.7	12.0	27.1
	2011	38 782	17.0	8.0	6.1	16.2	19.1	12.2	27.6
	2012	46 016	16.9	7.7	5.9	15.5	19.4	12.4	28.1
	2013	52 047	17.6	7.8	6.0	15.7	19.1	12.2	27.6
	2014	60 255	17.2	7.8	6.0	15.8	19.2	12.3	27.7
	2015	69 392	17.2	7.8	6.0	15.7	19.2	12.3	27.8
Ethiopia <sup>13</sup> (Ethiopian Birr)	1990	21 257	54.0	7.1	5.0	3.1	13.8	3.5	18.5
	1995	42 335	57.3	7.3	5.4	2.9	12.5	3.2	16.7
	2000	63 013	47.8	8.4	5.8	4.0	14.5	3.8	21.5
	2005	97 795	45.2	7.7	5.1	5.4	14.6	5.6	21.5
	2006	122 137	46.2	7.3	4.8	5.4	15.5	4.5	21.1
	2007	159 727	45.9	7.2	4.8	5.5	16.5	4.0	20.9
	2008	231 025	49.0	6.2	4.3	4.9	16.6	3.3	20.1
	2009	316 580	49.0	5.6	4.0	4.8	18.5	3.2	18.8
	2010	353 058	45.3	6.1	4.2	4.3	19.4	3.6	21.3
	2011	478 867	44.4	6.4	4.0	4.0	18.4	4.2	22.7
	2012	694 309	47.7	5.9	3.7	4.3	18.2	4.3	19.6
	2013	804 221	44.5	6.1	4.0	5.7	18.1	4.8	20.9
	2014	984 461	41.5	6.0	4.3	8.5	19.4	4.6	19.9
	2015	1 156 970	40.5	5.2	4.0	10.8	19.4	4.6	19.6
Gabon (CFA Franc BEAC)	1970	91 242	16.0	45.8	9.2	8.0	9.6	4.2	16.4
	1975	514 033	7.3	48.8	5.9	12.5	6.5	4.7	20.2
	1980	1 102 478	5.6	48.7	5.3	4.3	6.3	4.4	30.7
	1985	1 890 349	5.0	54.1	6.2	4.4	5.9	5.5	25.1
	1990	1 671 999	6.6	39.7	5.4	4.0	10.5	8.9	30.3
	1995	2 557 588	7.3	51.2	4.4	3.3	7.7	6.3	24.1
	2000	3 699 913	5.7	58.2	3.6	2.0	5.7	5.6	22.8
	2005	4 836 222	5.2	60.0	4.7	2.7	5.7	5.1	21.4
	2006	5 226 697	5.1	58.7	4.5	2.7	5.8	5.2	22.5
	2007	5 683 057	5.2	57.2	4.8	2.8	6.0	4.9	23.9

**Table 3. Gross Value Added by Kind of Economic Activity:  
Individual Countries or Areas**

Major area, region and country	Year	Gross Value Added (at current prices) Million	Percentage Distribution						
			Agriculture, hunting, forestry, fishing A-B	Mining, Manufacturing, Utilities C-E	Of which: Manufacturing D	Construction F	Wholesale, retail trade, restaurants and hotels G-H	Transport, storage and communication I	Other Activities J-P
	2008	6 708 315	4.4	61.2	4.2	2.7	5.4	4.6	21.8
	2009	5 259 000	5.9	51.7	6.4	3.5	5.7	5.6	27.7
	2010	5 993 152	4.6	51.1	5.1	4.4	5.3	5.5	28.9
	2011	7 622 042	3.8	54.6	5.8	5.8	4.6	4.9	26.3
	2012	7 739 861	3.7	51.4	6.2	6.1	5.2	5.3	28.4
	2013	7 955 101	3.6	48.1	6.3	7.1	5.5	5.5	30.2
	2014	8 107 000	3.9	44.6	6.9	6.3	6.1	6.0	33.1
	2015	7 681 337	3.8	48.0	6.5	6.5	5.6	5.6	30.5
Gambia <sup>14</sup>	1970	183	48.8	7.3	3.7	2.8	27.1	2.1	11.9
(Dalasi)	1975	669	33.0	9.0	7.8	5.8	32.1	2.8	17.3
	1980	912	26.7	10.0	9.5	7.7	30.7	3.9	21.0
	1985	2 812	23.3	5.7	5.2	5.0	45.0	4.1	16.8
	1990	6 255	17.8	8.8	8.2	5.0	50.4	4.7	13.3
	1995	7 778	20.6	8.7	7.9	5.7	40.2	6.9	18.0
	2000	10 298	23.8	7.8	6.6	6.6	37.0	8.1	16.7
	2005	16 869	28.6	10.5	7.0	4.3	28.3	12.5	15.7
	2006	17 213	23.3	11.0	7.3	4.5	31.1	13.1	17.0
	2007	18 393	22.1	10.7	7.2	4.0	34.1	13.4	15.6
	2008	20 202	26.7	10.1	6.1	4.2	30.7	11.9	16.3
	2009	22 487	28.0	9.3	5.3	4.0	28.7	11.8	18.1
	2010	25 162	30.7	9.1	5.0	3.9	26.5	12.4	17.4
	2011	25 205	23.6	10.2	5.8	4.5	28.4	13.7	19.6
	2012	27 753	23.5	10.5	6.0	4.8	28.0	14.2	19.0
	2013	30 744	22.6	10.3	5.8	4.8	27.3	15.9	19.2
	2014	33 673	20.3	9.4	5.5	5.1	29.2	15.6	20.4
	2015	37 343	21.1	8.7	5.1	6.1	28.4	15.8	19.9
Ghana <sup>15</sup>	1970	381 (t)	36.2	12.4	11.0	2.6	5.3	14.3	29.1
(Cedi)	1975	900 (t)	36.4	15.3	13.9	2.8	5.2	12.9	27.4
	1980	6 353 (t)	50.9	9.9	9.0	1.8	8.3	10.0	19.1
	1985	53	37.8	13.9	12.7	2.0	11.6	19.5	15.3
	1990	325	34.5	12.5	10.6	1.9	11.5	18.1	21.4
	1995	1 150	34.0	16.1	11.6	4.8	9.8	14.0	21.3
	2000	4 063	30.7	15.7	11.1	5.5	11.1	15.3	21.8
	2005	14 919	31.8	14.7	10.4	5.6	11.5	15.6	20.8
	2006	17 810	30.4	15.1	10.2	5.7	11.4	15.9	21.4
	2007	21 755	29.1	13.6	9.1	7.2	11.7	15.4	23.1
	2008	28 664	31.0	11.7	7.9	8.7	12.0	13.5	23.1
	2009	35 663	31.8	10.2	6.9	8.8	12.1	12.4	24.7
	2010	43 389	29.8	10.6	6.8	8.5	12.2	12.5	26.5
	2011	55 872	25.3	16.6	6.9	8.9	11.3	12.5	25.3
	2012	72 913	22.9	16.5	5.8	11.5	10.4	13.2	25.5
	2013	90 309	22.4	15.8	5.3	12.0	11.6	13.0	25.2
	2014	108 293	21.5	13.9	4.9	12.7	11.3	14.6	26.1
	2015	133 815	19.0	12.1	4.7	14.8	11.1	14.0	29.1
Guinea <sup>16</sup>	1970	86 223	18.1	23.3	3.0	8.4	33.8	4.5	11.9
(Guinea Franc)	1975	136 851	18.1	23.3	3.0	8.4	33.9	4.5	11.9
	1980	200 585	18.1	23.3	3.0	8.4	33.9	4.5	11.8
	1985	602 595	18.3	23.4	3.0	8.4	33.8	4.5	11.6
	1990	2 821 955	19.7	24.8	3.0	8.8	32.8	3.9	10.0
	1995	5 602 178	25.7	18.8	2.9	8.4	30.5	4.9	11.7
	2000	7 171 698	22.7	21.5	3.0	11.2	27.8	5.1	11.7
	2005	14 400 105	14.9	26.3	10.5	8.6	24.2	7.0	19.0
	2006	20 960 000	16.2	26.6	11.8	8.9	20.9	7.8	19.6
	2007	24 946 000	17.8	23.4	12.1	9.1	22.1	8.2	19.4
	2008	30 059 000	17.0	26.0	13.5	9.1	22.5	7.5	17.8
	2009	30 353 000	17.4	25.7	13.3	8.6	20.5	5.9	22.0
	2010	36 964 000	18.6	27.3	11.3	7.1	21.2	5.2	20.8
	2011	43 660 000	17.8	28.0	11.1	6.1	21.5	5.2	21.4
	2012	46 734 000	19.9	27.7	10.5	6.7	20.9	4.6	20.1
	2013	51 624 000	19.8	25.6	10.9	6.4	21.7	5.0	21.5
	2014	53 040 538	19.6	26.1	11.1	5.9	21.8	5.1	21.5
	2015	59 557 808	19.8	26.5	10.8	6.4	21.5	4.9	21.0
Guinea-Bissau	1970	124	47.5	13.1	11.4	8.2	20.7	3.0	7.6
(CFA Franc BCEAO)	1975	200	47.8	15.6	13.5	9.8	17.8	2.6	6.5
	1980	232	44.3	11.9	10.1	7.8	24.0	3.4	8.7
	1985	1 018	46.5	8.8	6.9	6.8	25.5	3.6	8.8
	1990	23 572	44.6	8.2	3.9	10.0	25.7	3.7	7.8
	1995	209 220	55.1	10.2	7.9	2.0	18.1	3.2	11.4
	2000	252 012	43.3	14.4	13.9	0.3	23.7	3.6	14.6

**Table 3. Gross Value Added by Kind of Economic Activity:  
Individual Countries or Areas**

Major area, region and country	Year	Gross Value Added (at current prices) Million	Percentage Distribution						
			Agriculture, hunting, forestry, fishing A-B	Mining, Manufacturing, Utilities C-E	Of which: Manufacturing D	Construction F	Wholesale, retail trade, restaurants and hotels G-H	Transport, storage and communication I	Other Activities J-P
	2005	302 448	45.4	13.7	13.1	1.0	19.9	3.8	16.2
	2006	302 215	43.3	13.4	12.9	1.0	21.9	4.3	16.2
	2007	326 734	44.1	12.1	11.7	1.4	22.1	4.5	15.9
	2008	382 442	47.2	13.2	12.8	0.8	20.1	4.5	14.1
	2009	382 598	44.9	12.7	12.3	0.9	21.5	4.3	15.7
	2010	409 995	46.2	12.2	11.6	1.2	18.9	4.5	16.9
	2011	508 628	45.9	12.0	11.3	0.6	20.8	5.1	15.6
	2012	498 188	47.5	13.0	12.4	0.8	19.1	5.2	14.4
	2013	509 856	44.7	13.3	12.8	1.3	21.8	5.2	13.7
	2014	496 380	42.7	13.7	13.0	1.4	21.0	5.3	15.9
	2015	568 690	45.0	13.3	12.7	1.2	20.6	5.2	14.7
Kenya <sup>17</sup> (Kenyan Shilling)	1970	17 870	32.1	22.0	15.3	3.6	5.6	5.7	31.0
	1975	34 415	30.2	23.2	17.5	3.4	5.7	5.3	32.2
	1980	73 930	28.2	25.2	18.9	3.6	5.7	5.3	32.0
	1985	144 530	28.7	22.2	17.0	3.0	6.2	6.3	33.7
	1990	275 078	25.5	21.7	17.0	3.1	5.9	6.7	37.2
	1995	639 100	27.6	18.3	14.4	2.6	8.7	7.3	35.5
	2000	988 893	28.2	17.4	14.1	3.2	9.4	7.6	34.2
	2005	1 464 002	23.2	17.8	14.4	4.5	9.6	9.4	35.5
	2006	1 680 741	22.7	17.1	14.1	4.4	9.9	9.7	36.3
	2007	1 938 795	22.8	17.0	14.2	4.5	10.3	10.1	35.3
	2008	2 257 316	24.4	16.3	13.3	4.1	9.8	10.4	35.0
	2009	2 618 226	25.6	16.2	13.1	4.3	9.6	10.7	33.7
	2010	2 899 327	27.1	15.4	12.3	4.9	10.1	9.8	32.6
	2011	3 438 683	28.5	15.7	12.7	4.8	10.2	9.5	31.3
	2012	3 940 669	28.3	15.3	11.9	4.8	9.9	10.4	31.3
	2013	4 375 942	28.6	14.5	11.4	4.9	10.0	10.2	31.8
	2014	5 007 148	29.4	13.6	10.8	5.2	9.6	10.6	31.5
	2015	5 836 089	32.0	13.8	11.0	5.1	8.9	9.9	30.2
Lesotho <sup>18</sup> (Loti)	1970	53	31.0	5.2	3.6	0.8	13.0	3.0	46.9
	1975	104	29.7	6.4	5.1	1.8	12.9	6.3	42.8
	1980	274	24.8	13.5	4.7	3.2	7.5	3.4	47.5
	1985	527	22.4	8.3	6.9	4.0	8.7	4.8	51.9
	1990	1 283	18.6	11.7	9.6	7.3	8.0	5.1	49.3
	1995	2 908	13.2	12.9	9.4	13.5	8.5	4.8	47.1
	2000	5 045	11.9	18.5	13.6	11.9	8.0	4.5	45.2
	2005	8 060	8.9	28.1	19.2	4.8	8.8	6.4	43.0
	2006	9 081	7.8	30.5	20.8	4.5	9.0	6.4	41.8
	2007	10 480	7.5	31.1	18.7	4.2	9.0	6.3	41.8
	2008	12 674	7.8	31.6	18.5	4.9	9.3	6.0	40.4
	2009	13 575	7.5	26.4	15.6	5.3	8.7	6.3	45.8
	2010	14 588	8.3	24.7	13.8	6.5	9.1	6.7	44.7
	2011	16 566	8.4	26.3	11.6	6.2	9.3	6.6	43.3
	2012	17 560	7.4	23.4	11.3	7.7	10.4	6.8	44.3
	2013	19 238	7.9	22.2	10.3	9.1	10.9	6.6	43.4
	2014	20 935	7.8	23.4	9.6	7.9	11.2	7.2	42.4
	2015	22 857	7.7	23.1	10.4	8.3	10.8	6.9	43.2
Liberia <sup>19</sup> (US Dollar)	1970	243	24.7	35.6	4.0	4.8	11.1	8.3	15.4
	1975	470	11.1	49.1	6.4	5.1	8.7	7.2	18.7
	1980	678	19.6	30.7	9.5	4.0	9.7	7.5	28.5
	1985	818	35.9	21.4	6.6	3.3	6.1	7.3	26.0
	1990	464	53.4	13.2	11.2	3.3	6.4	9.8	13.8
	1995	163	80.5	3.6	2.7	1.5	3.1	4.7	6.6
	2000	493	71.8	0.5	0.3	0.1	16.5	4.7	6.3
	2005	587	68.8	6.5	5.6	3.2	4.9	6.6	9.9
	2006	657	67.7	8.1	6.7	3.0	5.5	6.2	9.4
	2007	756	68.3	8.2	6.5	2.9	5.7	5.8	9.1
	2008	851	68.7	9.0	6.0	2.7	5.3	5.6	8.6
	2009	948	69.9	8.6	5.7	2.6	5.1	5.6	8.1
	2010	994	70.0	8.7	5.7	2.6	5.0	5.4	8.2
	2011	1 429	70.0	8.7	5.7	2.6	5.0	5.5	8.2
	2012	1 605	70.1	8.7	5.7	2.6	4.9	5.4	8.3
	2013	1 802	70.1	8.7	5.7	2.6	5.0	5.5	8.2
	2014	2 014	70.7	8.7	5.8	2.6	5.0	5.5	7.4
	2015	2 052	70.8	8.7	5.8	2.6	5.0	5.5	7.4
Libya..... (Libyan Dinar)	1970	1 384	2.6	64.4	1.8	5.8	2.8	3.4	20.9
	1975	3 956	2.3	55.4	1.8	10.1	4.7	4.8	22.6
	1980	10 994	1.8	66.0	1.9	7.8	3.7	3.5	17.1
	1985	8 792	3.5	49.2	4.5	9.6	5.3	4.9	27.4

**Table 3. Gross Value Added by Kind of Economic Activity:  
Individual Countries or Areas**

Major area, region and country	Year	Gross Value Added (at current prices) Million	Percentage Distribution						
			Agriculture, hunting, forestry, fishing A-B	Mining, Manufacturing, Utilities C-E	Of which: Manufacturing D	Construction F	Wholesale, retail trade, restaurants and hotels G-H	Transport, storage and communication I	Other Activities J-P
	1990	9 871	6.8	33.9	6.6	5.8	7.5	7.0	39.1
	1995	13 276	6.7	35.1	7.2	5.2	7.4	7.1	38.5
	2000	21 020	6.5	40.6	5.4	7.0	6.2	6.0	33.6
	2005	66 921	2.2	71.7	4.7	4.0	4.0	3.6	14.6
	2006	81 263	2.0	74.1	4.4	3.9	3.5	3.4	13.1
	2007	89 362	2.1	71.4	4.5	4.4	3.8	3.7	14.6
	2008	117 093	1.9	74.6	4.2	5.1	3.2	3.3	11.8
	2009	86 792	2.7	62.2	6.3	8.7	4.7	4.8	16.8
	2010	103 071	2.5	66.2	5.6	7.8	4.3	4.3	15.0
	2011	50 072	1.7	47.7	2.0	2.8	5.7	6.6	35.5
	2012	120 891	0.9	65.6	3.7	1.5	4.7	3.4	23.8
	2013	97 445	0.9	65.6	3.7	1.5	4.7	3.4	23.8
	2014	61 202	0.9	65.6	3.7	1.5	4.7	3.4	23.8
	2015	38 440	0.9	65.6	3.7	1.5	4.7	3.4	23.8
Madagascar <sup>20</sup> (Malagasy Ariary)	1970	47 240	31.2	18.2	16.6	1.3	8.7	14.0	26.6
	1975	76 060	42.7	17.3	15.8	1.3	6.8	11.0	20.9
	1980	130 940	38.0	17.7	16.1	1.3	7.5	12.1	23.4
	1985	343 298	34.5	12.2	11.1	0.9	11.3	18.2	22.9
	1990	853 306	31.8	13.2	12.2	0.8	12.0	19.3	22.8
	1995	2 542 286	32.3	13.5	11.9	1.3	10.7	19.8	22.3
	2000	4 801 486	28.9	14.1	12.2	1.8	11.8	19.2	24.2
	2005	9 228 203	28.1	15.7	14.4	3.0	11.0	18.9	23.3
	2006	10 893 196	27.3	15.8	14.5	3.7	10.4	19.4	23.4
	2007	12 708 265	26.1	15.8	14.5	3.9	10.2	19.5	24.5
	2008	14 637 941	24.5	16.0	14.6	4.8	10.3	21.2	23.2
	2009	15 648 504	28.7	15.8	14.4	4.1	11.0	19.9	20.5
	2010	17 021 148	27.6	15.7	14.3	3.8	10.9	20.8	21.2
	2011	18 693 298	27.8	15.7	14.3	3.8	11.1	20.7	20.9
	2012	20 332 325	27.6	15.7	14.3	3.5	11.1	21.5	20.6
	2013	22 136 509	25.7	15.6	14.1	3.3	10.8	23.5	21.2
	2014	24 380 787	25.7	15.5	14.0	3.1	10.8	23.0	21.8
	2015	26 953 498	24.9	15.3	13.8	3.2	10.6	25.1	21.0
Malawi <sup>21</sup> (Kwacha)	1970	566	69.2	11.8	10.7	6.4	3.0	1.6	8.1
	1975	1 037	52.7	17.6	16.0	9.7	5.0	3.3	11.7
	1980	1 905	49.4	21.6	19.9	12.4	3.4	2.0	11.1
	1985	2 996	50.0	23.3	21.6	4.8	4.6	2.3	14.9
	1990	8 356	46.0	25.4	21.8	5.2	6.3	2.4	14.7
	1995	34 926	31.9	19.7	18.2	2.2	12.5	4.8	28.9
	2000	177 944	41.4	16.8	14.9	2.7	10.7	4.3	24.0
	2005	384 015	37.1	13.6	11.6	3.2	12.8	5.0	28.3
	2006	487 806	34.4	15.6	13.8	2.6	15.3	5.5	26.6
	2007	558 617	30.6	17.6	15.5	2.5	17.8	5.7	25.8
	2008	693 152	32.3	14.7	12.6	2.6	21.2	5.8	23.4
	2009	810 479	32.8	13.5	11.2	3.0	19.3	6.1	25.2
	2010	971 608	31.9	13.2	10.7	3.2	18.7	6.7	26.3
	2011	1 159 347	31.1	13.4	10.9	3.2	19.8	6.5	26.0
	2012	1 349 544	28.3	10.7	7.8	3.4	20.3	7.0	30.4
	2013	1 789 476	27.5	11.5	9.1	4.9	20.7	6.4	29.1
	2014	2 284 540	27.5	12.0	9.1	4.2	20.6	6.7	28.9
	2015	2 843 889	26.1	12.2	9.4	4.3	20.8	6.7	29.8
Mali (CFA Franc BCEAO)	1970	105 942	71.4	7.5	7.1	2.7	6.6	3.3	8.4
	1975	195 300	68.9	6.9	6.4	2.9	7.7	3.8	9.8
	1980	395 324	54.7	7.0	6.2	4.9	12.0	6.0	15.3
	1985	601 281	32.2	11.6	10.6	3.9	14.7	9.4	28.3
	1990	756 044	40.3	12.9	12.3	3.5	15.8	9.0	18.5
	1995	1 479 962	40.3	13.1	11.2	5.5	15.0	8.4	17.7
	2000	1 951 527	34.9	16.2	14.5	7.6	12.3	6.9	22.2
	2005	3 000 492	34.4	16.4	14.2	9.5	13.1	6.2	20.3
	2006	3 294 176	31.7	20.4	18.4	8.9	12.4	6.8	19.9
	2007	3 612 559	32.7	18.2	16.1	8.6	12.4	7.1	20.9
	2008	4 080 815	34.3	17.1	15.4	7.4	14.2	5.3	21.8
	2009	4 416 333	34.0	18.9	17.8	8.2	12.2	5.8	20.9
	2010	4 892 761	34.9	17.4	16.1	8.0	12.9	5.6	21.2
	2011	5 699 439	36.6	16.2	15.1	6.6	12.8	5.0	22.9
	2012	5 943 005	40.1	17.8	17.0	4.0	12.3	4.8	21.0
	2013	6 111 195	38.8	15.7	14.8	4.8	12.8	5.7	22.2
	2014	6 662 684	39.3	16.0	15.0	4.8	12.3	5.8	21.9
	2015	7 120 874	39.9	14.8	13.8	4.8	12.2	5.9	22.4

**Table 3. Gross Value Added by Kind of Economic Activity:  
Individual Countries or Areas**

Major area, region and country	Year	Gross Value Added (at current prices) Million	Percentage Distribution						
			Agriculture, hunting, forestry, fishing A-B	Mining, Manufacturing, Utilities C-E	Of which: Manufacturing D	Construction F	Wholesale, retail trade, restaurants and hotels G-H	Transport, storage and communication I	Other Activities J-P
Mauritania..... (Ouguiya)	1970	19 889	44.1	23.5	3.5	3.1	2.1	2.3	25.0
	1975	33 620	43.0	20.7	3.6	3.0	4.1	2.2	27.0
	1980	67 263	51.3	13.9	4.0	3.1	3.2	2.9	25.6
	1985	76 861	36.1	22.8	10.5	4.3	5.6	3.2	28.2
	1990	131 151	45.8	20.0	7.7	3.1	5.0	2.4	23.7
	1995	207 682	43.6	20.9	8.8	3.8	6.0	3.0	22.6
	2000	296 027	35.9	24.0	11.1	3.4	8.9	3.6	24.3
	2005	548 871	29.8	25.2	9.0	7.2	10.3	5.8	21.8
	2006	774 987	22.6	38.7	6.9	7.1	7.8	5.2	18.7
	2007	819 151	25.0	31.7	6.2	7.1	8.5	6.0	21.7
	2008	908 346	23.9	35.6	6.2	5.7	6.7	6.2	21.8
	2009	912 550	25.4	28.9	8.4	5.9	9.0	4.3	26.5
	2010	1 141 462	21.3	34.6	7.5	6.3	7.6	4.7	25.5
	2011	1 382 594	18.0	41.7	7.1	5.9	7.1	4.4	22.9
	2012	1 435 290	19.4	36.3	8.1	6.9	7.8	5.7	23.9
	2013	1 664 738	19.6	37.7	8.2	7.2	6.9	6.2	22.4
2014	1 619 547	23.8	27.9	8.3	9.2	8.0	6.7	24.6	
2015	1 520 927	20.9	33.9	8.2	7.8	7.6	6.2	23.6	
Mauritius <sup>22</sup> ..... (Mauritius Rupee)	1970	912	24.3	19.3	16.0	5.3	10.0	11.8	29.3
	1975	3 090	33.5	20.6	18.3	7.0	9.0	9.1	20.8
	1980	7 946	12.0	23.3	20.6	6.7	14.0	10.6	33.3
	1985	14 939	14.8	27.3	24.6	4.9	12.9	10.1	30.1
	1990	33 811	11.8	27.7	26.1	6.2	16.4	10.3	27.5
	1995	62 314	9.8	25.0	22.5	6.3	16.7	11.3	30.9
	2000	107 325	6.5	24.3	22.5	5.3	17.4	12.7	33.8
	2005	168 216	5.7	21.2	19.2	5.4	19.1	11.9	36.8
	2006	189 125	5.0	20.9	18.6	5.4	19.8	12.2	36.7
	2007	215 449	4.4	20.4	18.3	6.3	20.5	11.9	36.5
	2008	243 111	4.0	20.8	18.4	6.9	19.7	11.0	37.5
	2009	251 616	3.8	20.5	17.8	7.1	18.0	10.9	39.7
	2010	265 214	3.6	19.6	17.0	7.0	18.6	11.0	40.2
	2011	285 280	3.6	19.1	16.9	6.6	18.8	10.8	41.0
	2012	302 618	3.5	18.8	16.7	6.3	19.2	10.3	41.9
	2013	322 936	3.2	19.1	17.0	5.5	18.4	10.1	43.7
2014	342 179	3.2	18.7	16.5	4.8	18.7	10.1	44.5	
2015	357 191	2.9	18.3	16.1	4.4	19.3	10.1	45.0	
Morocco..... (Moroccan Dirham)	1970	20 204	21.6	24.3	19.8	3.9	20.8	5.8	23.7
	1975	38 427	18.5	29.7	20.0	5.7	17.4	5.6	23.0
	1980	75 538	19.7	26.1	20.3	5.6	15.0	7.1	26.3
	1985	135 116	17.4	27.8	21.9	5.0	14.5	8.5	26.8
	1990	220 968	18.6	26.3	21.8	4.7	13.5	8.3	28.5
	1995	298 080	15.1	25.8	21.4	3.8	13.6	8.1	33.5
	2000	368 636	13.3	25.3	20.5	4.7	14.5	7.6	34.6
	2005	498 589	13.1	22.8	18.6	6.1	12.9	8.0	37.1
	2006	543 977	15.1	22.0	17.9	5.9	12.6	7.8	36.6
	2007	576 619	12.2	21.5	17.0	6.2	13.0	8.7	38.4
	2008	644 910	13.3	23.7	16.8	6.0	13.1	7.7	36.1
	2009	664 452	14.7	21.4	17.5	5.9	12.4	8.2	37.4
	2010	703 312	14.4	22.7	17.4	5.9	11.8	7.9	37.1
	2011	755 309	14.2	22.9	16.8	6.0	11.8	7.4	37.6
	2012	781 813	13.4	22.4	16.5	6.2	12.2	7.1	38.6
	2013	821 856	14.7	22.5	17.0	6.1	11.7	6.5	38.3
2014	830 734	13.0	23.0	18.2	6.3	11.9	6.8	39.1	
2015	892 459	13.7	22.7	17.2	6.2	11.9	6.8	38.7	
Mozambique <sup>23</sup> ..... (Metical)	1970	96	35.9	30.7	29.7	3.2	9.9	8.1	12.2
	1975	135	35.9	30.7	29.7	3.2	9.9	8.1	12.2
	1980	170	37.1	31.1	30.1	3.3	9.4	7.6	11.5
	1985	351	47.5	12.0	11.6	1.3	12.9	10.5	15.9
	1990	3 009	37.1	16.5	16.0	1.9	13.9	12.1	18.4
	1995	22 812	33.5	11.4	11.0	3.0	19.4	12.6	20.1
	2000	67 281	22.8	18.9	16.8	4.1	19.1	16.2	18.9
	2005	164 306	25.4	19.2	15.1	1.5	12.4	14.3	27.2
	2006	196 197	26.4	20.5	15.8	1.4	12.9	13.6	25.2
	2007	225 841	26.4	20.1	15.3	1.4	13.9	13.6	24.5
	2008	262 367	28.6	17.5	13.1	1.7	13.4	13.7	25.1
	2009	283 158	29.6	16.8	11.7	2.0	12.5	13.8	25.4
	2010	326 009	28.9	16.5	11.1	2.1	13.4	13.7	25.4
	2011	360 816	27.8	16.6	10.9	2.2	13.8	12.2	27.3
	2012	405 067	27.0	16.4	9.7	2.3	14.1	12.6	27.7

**Table 3. Gross Value Added by Kind of Economic Activity:  
Individual Countries or Areas**

Major area, region and country	Year	Gross Value Added (at current prices) Million	Percentage Distribution						
			Agriculture, hunting, forestry, fishing A-B	Mining, Manufacturing, Utilities C-E	Of which: Manufacturing D	Construction F	Wholesale, retail trade, restaurants and hotels G-H	Transport, storage and communication I	Other Activities J-P
	2013	448 583	25.9	16.3	9.3	1.9	14.8	13.3	27.8
	2014	494 152	24.5	18.0	9.7	2.2	14.7	11.7	29.0
	2015	553 870	24.6	18.6	9.8	2.5	14.0	11.3	29.1
Namibia <sup>24</sup> (Namibian Dollar)	1970	420	13.0	43.5	12.0	5.3	8.0	3.3	27.0
	1975	802	13.0	43.5	11.9	5.3	8.0	3.3	26.9
	1980	1 802	12.7	48.5	11.0	5.3	7.4	3.4	22.7
	1985	3 230	10.0	40.9	12.5	2.8	7.2	3.6	35.5
	1990	6 381	12.5	34.7	15.8	2.5	6.7	3.9	39.7
	1995	13 387	12.7	24.3	14.6	3.1	9.8	5.5	44.5
	2000	25 110	11.6	25.3	12.6	2.2	12.4	4.8	43.6
	2005	41 940	11.4	24.3	11.6	3.0	14.4	6.3	40.5
	2006	49 566	10.5	29.2	13.8	3.7	13.8	5.1	37.7
	2007	57 710	9.1	30.7	14.6	3.7	13.6	4.5	38.5
	2008	65 737	8.1	32.6	12.2	4.3	13.2	5.0	36.7
	2009	70 089	8.9	27.8	14.0	3.5	13.7	5.6	40.6
	2010	77 409	9.2	26.4	13.3	3.4	13.8	5.5	41.8
	2011	84 402	8.8	26.0	14.6	3.7	14.1	5.5	42.0
	2012	100 434	8.6	28.5	13.0	3.5	13.2	5.0	41.3
	2013	114 871	6.8	27.9	11.8	4.1	14.1	5.0	42.1
	2014	130 556	7.0	26.0	10.5	5.4	15.1	5.2	41.2
	2015	135 952	6.6	24.0	8.9	6.6	15.0	5.3	42.6
Niger <sup>25</sup> (CFA Franc BCEAO)	1970	113 961	50.8	13.7	6.6	2.9	10.6	3.7	18.4
	1975	185 796	49.8	13.7	7.5	2.7	10.2	4.0	19.7
	1980	556 123	42.8	16.1	3.6	5.8	12.0	4.1	19.2
	1985	670 199	37.0	16.8	6.9	3.4	16.3	4.1	22.3
	1990	702 128	34.0	14.8	6.4	2.6	18.5	4.9	25.2
	1995	869 380	35.9	12.2	6.5	2.1	20.3	6.2	23.2
	2000	1 163 321	41.2	10.4	6.4	2.3	17.1	6.6	22.4
	2005	1 657 119	45.5	9.3	5.9	2.5	15.7	6.9	20.0
	2006	1 783 722	45.8	9.4	5.8	2.7	15.4	7.0	19.8
	2007	1 926 458	43.7	11.4	5.5	2.7	15.1	7.0	20.1
	2008	2 272 415	46.0	12.6	5.2	2.6	14.2	6.5	18.1
	2009	2 384 607	41.9	13.4	5.4	2.7	16.1	6.6	19.3
	2010	2 642 874	43.8	14.0	5.1	2.7	15.3	6.5	17.7
	2011	2 792 023	41.5	14.5	5.2	2.7	15.6	6.9	18.7
	2012	3 362 278	40.1	19.2	6.4	3.0	13.5	6.2	17.9
	2013	3 554 815	38.2	20.0	7.1	3.1	13.9	6.7	18.2
	2014	3 820 403	39.0	18.0	6.7	3.2	13.5	6.8	19.5
	2015	3 890 206	39.6	15.8	6.2	3.3	13.7	7.0	20.5
Nigeria <sup>26</sup> (Naira)	1970	16 600	24.1	10.0	4.7	11.2	11.7	13.8	29.2
	1975	45 847	19.5	13.7	6.2	9.3	11.2	13.0	33.2
	1980	93 494	18.2	17.8	6.6	9.6	12.9	16.9	24.5
	1985	145 224	23.2	14.4	6.6	3.8	12.8	16.8	29.0
	1990	434 307	24.6	22.3	5.0	3.6	16.1	8.2	25.3
	1995	2 900 360	27.0	23.4	5.4	1.7	18.3	10.7	18.8
	2000	7 072 949	21.3	26.5	7.8	3.3	16.4	11.4	21.0
	2005	23 610 106	25.6	21.1	6.2	2.6	17.1	11.9	21.8
	2006	31 148 680	24.1	19.6	5.8	2.4	18.1	12.6	23.1
	2007	35 008 535	24.4	18.8	5.5	2.4	18.3	12.8	23.3
	2008	40 582 844	24.9	19.5	5.7	2.4	17.9	12.4	22.8
	2009	43 779 368	26.6	15.2	4.5	1.9	19.0	13.1	24.3
	2010	54 612 264	23.9	22.4	6.6	2.9	16.9	12.2	21.7
	2011	62 980 397	22.3	25.3	7.2	3.0	16.8	11.4	21.2
	2012	71 713 935	22.1	24.3	7.8	3.1	17.0	11.4	22.2
	2013	80 092 563	21.0	22.7	9.0	3.3	17.9	11.7	23.3
	2014	89 043 615	20.2	21.4	9.8	3.6	18.6	12.1	24.1
	2015	94 144 960	20.9	16.7	9.5	3.7	20.1	12.9	25.8
Rwanda <sup>27</sup> (Rwanda Franc)	1970	18 595	73.4	9.9	6.9	1.9	9.7	0.4	4.6
	1975	49 712	63.6	8.9	6.2	2.9	12.1	0.4	12.1
	1980	97 138	62.0	9.7	8.1	3.1	13.2	0.8	11.2
	1985	164 555	53.8	10.0	6.9	5.7	10.4	1.8	18.3
	1990	187 373	44.0	15.2	12.3	4.3	11.1	2.3	23.1
	1995	296 308	44.5	8.9	7.9	3.5	15.2	2.3	25.6
	2000	641 000	39.2	8.7	7.0	4.7	11.4	3.9	32.1
	2005	1 339 000	41.3	7.4	6.0	5.1	14.3	4.6	27.4
	2006	1 615 000	41.8	7.2	5.6	5.0	14.7	4.9	26.3
	2007	1 940 000	37.4	8.0	5.2	5.3	15.3	5.1	29.0
	2008	2 454 000	35.0	7.4	5.2	6.1	17.2	5.5	28.9
	2009	2 831 000	36.1	7.1	5.6	6.0	16.2	5.5	29.1



**Table 3. Gross Value Added by Kind of Economic Activity:  
Individual Countries or Areas**

Major area, region and country	Year	Gross Value Added (at current prices) Million	Percentage Distribution						
			Agriculture, hunting, forestry, fishing A-B	Mining, Manufacturing, Utilities C-E	Of which: Manufacturing D	Construction F	Wholesale, retail trade, restaurants and hotels G-H	Transport, storage and communication I	Other Activities J-P
	2010	3 114 000	34.7	7.6	5.8	6.2	16.6	5.7	29.1
	2011	3 589 000	34.7	8.4	5.7	7.0	16.3	5.6	28.0
	2012	4 199 000	35.3	8.0	5.6	7.2	16.2	6.0	27.3
	2013	4 625 000	35.1	8.1	5.5	7.6	15.6	5.7	27.9
	2014	5 097 000	35.0	7.7	5.1	7.5	15.5	5.8	28.4
	2015	5 508 000	34.6	7.4	5.1	7.7	15.3	5.9	29.1
Sao Tome and Principe <sup>28</sup> (Dobra)	1970	1 017	27.6	9.8	7.7	8.1	25.4	11.8	17.3
	1975	1 460	27.6	9.8	7.7	8.1	25.4	11.8	17.3
	1980	2 700	27.6	9.8	7.7	8.1	25.4	11.8	17.3
	1985	3 509	27.6	9.8	7.7	8.1	25.4	11.8	17.3
	1990	16 261	27.6	9.8	7.7	8.1	25.4	11.8	17.3
	1995	140 067	26.4	10.7	8.4	8.9	25.2	11.7	17.1
	2000	578 142	20.0	9.7	7.6	7.6	28.8	13.7	20.1
	2005	1 339 901	18.3	7.5	5.3	7.4	24.8	18.3	23.7
	2006	1 657 906	18.4	7.5	5.2	7.4	25.5	18.4	22.8
	2007	1 956 330	19.0	7.1	4.9	8.0	25.6	18.9	21.5
	2008	2 583 154	10.1	11.3	7.0	5.4	31.0	12.7	29.5
	2009	2 938 219	11.2	13.5	9.5	5.9	33.8	13.1	22.4
	2010	3 498 357	11.8	12.4	8.9	5.7	33.5	13.1	23.5
	2011	3 974 000	11.7	12.0	8.6	5.3	33.2	14.6	23.2
	2012	4 690 064	11.8	10.5	7.6	5.8	31.6	13.1	27.2
	2013	5 466 915	12.1	10.2	7.5	5.9	31.4	11.6	28.7
	2014	6 334 280	11.6	8.9	6.6	8.5	31.1	11.2	28.8
	2015	6 850 556	12.3	8.6	6.4	6.1	32.4	11.7	28.9
Senegal..... (CFA Franc BCEAO)	1970	234 625	23.0	15.6	13.1	1.6	22.3	7.2	30.2
	1975	392 096	29.3	17.6	14.8	1.8	17.3	7.1	26.9
	1980	613 003	18.3	16.9	14.1	2.4	19.0	7.0	36.3
	1985	1 127 670	18.1	19.5	17.0	2.7	21.0	6.8	31.9
	1990	1 522 888	19.1	20.4	17.2	2.9	20.0	6.8	30.8
	1995	2 185 356	19.4	21.5	17.7	3.2	21.4	6.7	27.7
	2000	2 934 651	19.1	18.6	14.7	4.6	21.9	7.3	28.4
	2005	3 992 436	16.8	18.7	15.1	4.9	20.6	11.3	27.6
	2006	4 231 986	15.0	18.4	14.4	5.5	20.9	12.4	27.8
	2007	4 665 585	13.8	18.5	14.5	5.6	21.1	12.7	28.4
	2008	5 259 525	15.9	17.9	14.0	5.0	20.8	12.7	27.7
	2009	5 306 985	17.3	18.7	13.9	4.6	19.9	12.1	27.4
	2010	5 605 268	17.5	19.0	13.8	4.4	19.7	11.9	27.6
	2011	5 906 686	14.6	19.9	14.6	4.8	20.3	11.9	28.5
	2012	6 372 047	15.6	19.9	13.9	4.4	20.0	11.9	28.0
	2013	6 429 591	15.6	19.1	13.7	4.6	20.2	12.3	28.2
	2014	6 608 001	15.4	19.1	13.5	5.1	20.0	11.9	28.5
	2015	7 064 889	15.5	19.4	13.7	4.7	20.0	12.0	28.3
Seychelles <sup>29</sup> (Seychelles Rupee)	1970	104	9.7	3.0	2.4	3.4	32.7	3.8	47.3
	1975	293	9.6	3.1	2.5	3.2	33.6	4.1	46.4
	1980	953	7.5	3.5	3.3	3.3	35.3	4.4	45.9
	1985	1 212	6.7	6.6	4.6	2.7	36.2	4.6	43.3
	1990	1 840	5.8	6.1	5.0	2.2	41.1	4.1	40.7
	1995	2 474	5.9	9.3	7.3	4.2	16.6	11.9	52.1
	2000	3 600	4.5	14.0	12.6	5.1	18.6	14.3	43.4
	2005	4 277	3.8	12.1	10.3	7.3	18.1	16.7	41.9
	2006	4 875	3.4	12.4	10.3	6.2	18.8	17.3	41.9
	2007	6 143	3.1	12.3	10.8	5.9	24.8	15.4	38.5
	2008	8 037	2.9	11.7	10.6	6.0	28.2	14.7	36.4
	2009	9 990	2.6	10.5	9.0	5.7	29.6	14.5	37.1
	2010	9 922	2.7	11.2	9.5	5.4	28.1	12.8	39.9
	2011	10 532	2.7	9.8	9.2	7.5	23.0	15.4	41.7
	2012	12 171	2.4	11.8	10.1	5.2	23.0	14.7	42.9
	2013	13 495	3.2	11.6	8.6	3.4	24.6	14.3	43.0
	2014	14 463	2.8	10.6	7.7	3.8	23.8	15.8	43.3
	2015	15 426	2.7	9.8	6.4	3.7	22.9	17.5	43.4
Sierra Leone <sup>30</sup> (Leone)	1970	346	29.1	26.9	9.1	4.0	12.9	10.2	16.9
	1975	627	36.0	20.7	7.9	3.0	12.8	10.7	16.9
	1980	1 296	32.5	18.6	7.5	4.3	13.4	15.1	16.2
	1985	6 683	41.0	17.9	4.5	2.5	14.8	9.4	14.4
	1990	126 318	48.1	6.7	3.5	2.4	9.8	7.1	25.9
	1995	838 488	48.1	6.7	3.5	2.4	9.8	7.1	25.9
	2000	1 716 482	48.3	7.1	3.3	2.4	9.8	7.0	25.5
	2005	4 620 614	51.0	9.5	2.6	2.1	9.6	6.5	21.4
	2006	5 373 800	52.3	8.8	2.7	2.0	9.1	6.5	21.4

**Table 3. Gross Value Added by Kind of Economic Activity:  
Individual Countries or Areas**

Major area, region and country	Year	Gross Value Added (at current prices) Million	Percentage Distribution						
			Agriculture, hunting, forestry, fishing A-B	Mining, Manufacturing, Utilities C-E	Of which: Manufacturing D	Construction F	Wholesale, retail trade, restaurants and hotels G-H	Transport, storage and communication I	Other Activities J-P
	2007	6 222 144	54.0	8.2	2.6	1.8	9.0	6.3	20.6
	2008	7 214 905	55.6	6.4	2.5	1.7	9.1	6.6	20.7
	2009	8 009 470	57.3	5.4	2.2	1.4	9.2	6.6	20.1
	2010	9 843 866	55.2	6.7	2.3	1.4	9.6	6.0	21.2
	2011	12 505 001	55.9	6.8	2.3	1.3	10.0	5.5	20.6
	2012	16 131 389	51.8	13.7	2.1	1.2	9.4	4.5	19.4
	2013	20 824 983	49.1	20.7	1.7	1.0	8.7	3.9	16.6
	2014	22 062 753	53.3	15.2	1.6	0.9	8.6	3.9	18.2
	2015	22 217 609	51.4	16.5	1.8	1.0	8.9	4.1	18.1
Somalia <sup>31</sup> (Somali Shilling)	1970	2 232	57.6	7.6	6.1	5.7	9.3	7.1	12.7
	1975	4 478	56.4	5.0	3.7	5.5	11.0	8.5	13.5
	1980	16 550	67.4	5.1	4.7	2.8	9.5	4.3	10.9
	1985	84 049	66.1	5.4	4.9	2.2	10.1	6.7	9.5
	1990	1 767 373	69.3	2.4	2.0	3.6	9.1	6.5	9.1
	1995	6 658 677	60.1	3.1	2.5	4.2	10.6	9.7	12.3
	2000	17 866 358	60.2	3.1	2.5	4.2	10.6	9.3	12.6
	2005	31 019 046	60.1	3.1	2.5	4.2	10.6	9.7	12.3
	2006	29 530 707	60.2	3.2	2.5	4.2	10.6	9.3	12.5
	2007	31 481 000	60.2	3.2	2.5	4.2	10.6	9.4	12.5
	2008	32 901 000	60.2	3.2	2.5	4.2	10.6	9.4	12.4
	2009	34 561 000	60.2	3.2	2.5	4.2	10.6	9.4	12.5
	2010	30 036 000	60.2	3.2	2.5	4.2	10.6	9.4	12.5
	2011	29 913 000	60.2	3.2	2.5	4.2	10.6	9.4	12.4
	2012	30 062 000	60.2	3.2	2.5	4.2	10.6	9.4	12.5
	2013	29 869 000	60.2	3.2	2.5	4.2	10.6	9.4	12.5
	2014	33 412 036	60.2	3.2	2.5	4.2	10.6	9.4	12.5
	2015	33 292 870	60.2	3.2	2.5	4.2	10.6	9.4	12.5
South Africa..... (Rand)	1970	12 452	7.1	33.2	22.6	4.4	15.0	10.2	30.1
	1975	26 853	7.5	35.2	22.4	5.5	14.0	9.9	27.9
	1980	60 973	6.1	44.1	21.4	3.4	12.1	9.3	25.0
	1985	121 203	5.1	39.0	21.6	3.8	11.5	9.2	31.4
	1990	272 743	4.6	35.6	23.4	3.5	14.8	8.9	32.5
	1995	521 285	3.8	30.5	20.9	3.4	14.8	9.7	37.9
	2000	876 088	3.2	28.2	18.6	2.7	15.1	10.4	40.5
	2005	1 469 239	2.7	27.4	18.1	2.9	14.2	10.9	42.0
	2006	1 642 221	2.6	26.4	16.4	3.0	14.1	11.9	41.9
	2007	1 884 723	3.0	26.2	16.1	3.5	13.7	11.2	42.4
	2008	2 137 190	3.2	27.0	16.0	4.3	13.9	10.4	41.2
	2009	2 277 146	3.0	26.2	15.0	4.2	13.9	9.8	42.9
	2010	2 494 860	2.6	26.3	14.4	3.8	14.9	9.2	43.2
	2011	2 724 400	2.5	26.1	13.3	3.8	14.8	9.4	43.3
	2012	2 932 879	2.4	25.7	13.0	3.9	14.9	9.9	43.2
	2013	3 190 960	2.3	25.7	13.0	4.1	14.9	10.1	42.9
	2014	3 420 316	2.4	25.6	13.5	4.1	14.8	10.2	42.8
	2015	3 584 436	2.4	24.9	13.2	4.1	15.0	10.3	43.4
South Sudan <sup>32</sup> (South Sudanese Pound)	2008	32 188	3.8	58.1	1.7	4.2	5.3	5.4	23.3
	2009	27 335	5.2	47.6	2.6	4.3	7.9	6.5	28.5
	2010	34 880	5.1	49.1	2.3	6.3	7.6	5.8	26.0
	2011	51 854	4.5	57.4	2.8	4.7	6.5	4.7	22.2
	2012	29 666	4.1	54.2	2.7	6.0	7.7	5.6	22.4
	2013	39 091	4.7	50.1	2.3	7.4	7.5	6.6	23.7
	2014	45 935	4.9	49.3	1.9	7.0	7.8	7.5	23.5
	2015	52 135	4.6	51.2	2.3	6.8	7.7	6.6	23.2
Sudan <sup>33</sup> (Sudanese Pound)	2008	102 542	46.6	14.5	9.1	3.3	16.3	8.2	11.2
	2009	111 196	39.2	13.8	9.9	4.4	16.6	11.2	14.8
	2010	122 752	42.9	9.5	9.9	4.2	16.9	11.1	15.4
	2011	185 877	31.3	20.7	8.9	4.4	13.4	10.1	20.0
	2012	221 924	34.4	14.7	9.2	3.2	15.8	10.5	21.4
	2013	304 026	30.6	17.3	7.8	3.6	16.2	9.8	22.6
	2014	398 718	32.1	17.6	8.6	3.7	15.1	10.1	21.3
	2015	480 280	32.4	16.5	8.5	3.5	15.7	10.1	21.8
Swaziland <sup>34</sup> (Lilangeni)	1970	130	20.8	19.2	10.9	3.6	23.9	5.8	26.6
	1975	278	21.0	20.7	15.1	5.0	20.6	5.2	27.4
	1980	624	20.3	23.5	19.9	6.7	16.9	4.4	28.2
	1985	1 199	14.5	19.4	13.8	5.4	20.5	4.7	35.5
	1990	3 223	8.3	35.4	31.3	4.2	16.5	4.2	31.4
	1995	6 777	7.9	36.2	33.2	5.0	18.3	4.0	28.6
	2000	11 522	8.7	34.6	32.5	5.3	18.8	5.1	27.5

**Table 3. Gross Value Added by Kind of Economic Activity:  
Individual Countries or Areas**

Major area, region and country	Year	Gross Value Added (at current prices) Million	Percentage Distribution						
			Agriculture, hunting, forestry, fishing A-B	Mining, Manufacturing, Utilities C-E	Of which: Manufacturing D	Construction F	Wholesale, retail trade, restaurants and hotels G-H	Transport, storage and communication I	Other Activities J-P
	2005	19 247	8.0	35.1	33.1	5.5	19.2	5.2	27.0
	2006	21 121	8.2	35.3	33.5	5.5	18.3	4.9	27.8
	2007	23 315	8.0	35.2	33.7	5.8	17.9	5.0	28.1
	2008	26 326	7.3	34.6	33.2	5.4	17.5	5.1	30.1
	2009	29 680	6.9	36.2	34.5	5.1	17.0	5.0	29.7
	2010	32 371	7.5	36.6	34.5	4.5	16.7	5.0	29.9
	2011	34 885	7.3	38.4	36.1	4.0	16.5	4.7	29.2
	2012	38 404	7.0	38.2	35.9	3.9	17.7	4.7	28.5
	2013	42 773	6.6	37.6	35.1	4.1	17.8	4.5	29.5
	2014	46 686	6.0	37.5	35.1	4.5	17.7	4.5	29.8
	2015	51 237	6.6	38.0	35.6	4.1	17.7	4.6	29.1
Togo <sup>35</sup> (CFA Franc BCEAO)	1970	75 493	35.9	16.4	8.9	2.7	23.5	7.1	14.4
	1975	120 555	26.3	22.4	7.5	5.9	18.2	7.7	19.6
	1980	223 479	28.5	19.0	7.4	6.2	20.6	6.9	18.8
	1985	304 395	37.9	21.1	10.1	3.3	12.1	4.8	20.9
	1990	395 088	37.9	21.8	10.5	3.4	11.8	4.7	20.4
	1995	588 349	41.9	21.3	10.2	3.3	10.6	4.3	18.5
	2000	860 124	37.6	16.6	9.2	3.0	14.3	5.6	22.3
	2005	1 012 739	43.2	16.2	9.4	2.7	12.3	5.6	19.6
	2006	1 045 734	40.3	16.7	10.2	3.6	12.6	6.6	19.8
	2007	1 084 358	40.3	16.7	10.2	4.1	12.5	6.6	19.4
	2008	1 275 289	45.4	17.1	9.4	3.1	10.3	5.7	18.3
	2009	1 342 836	47.6	15.3	8.8	2.5	8.6	5.9	20.0
	2010	1 398 752	46.1	14.7	8.7	3.4	10.0	6.5	19.2
	2011	1 532 875	46.6	15.1	8.3	3.4	9.4	6.2	19.4
	2012	1 754 357	47.9	15.6	7.8	5.2	8.3	5.4	18.2
	2013	1 785 542	44.8	14.9	7.2	5.7	8.1	5.8	21.1
	2014	1 948 728	47.4	13.1	6.5	6.5	8.5	5.6	20.2
	2015	2 104 472	45.7	14.1	6.9	5.6	8.5	5.7	20.3
Tunisia <sup>36</sup> (Tunisian Dinar)	1970	790	15.2	14.3	8.7	5.2	11.7	8.4	45.2
	1975	1 637	18.4	19.7	10.5	6.7	14.3	7.2	33.8
	1980	3 338	14.0	24.7	13.6	6.7	12.8	7.3	34.5
	1985	7 152	14.4	28.3	17.7	6.5	10.7	8.9	31.3
	1990	10 744	14.8	25.7	18.5	4.4	14.9	9.9	30.3
	1995	17 239	10.5	24.4	19.6	5.2	15.4	10.6	33.9
	2000	26 500	11.1	25.0	18.1	4.8	15.0	11.6	32.4
	2005	38 493	10.0	23.9	17.0	4.9	14.9	13.0	33.4
	2006	42 571	10.0	24.5	17.4	4.8	14.6	12.7	33.5
	2007	46 658	9.2	26.2	18.0	4.7	14.2	12.7	32.9
	2008	52 158	8.3	29.0	19.2	4.3	13.6	13.0	31.7
	2009	54 279	9.1	25.7	18.3	4.6	14.1	13.5	32.9
	2010	58 763	8.1	26.5	17.7	4.6	13.9	14.1	32.8
	2011	61 952	8.9	26.3	17.3	4.7	13.3	12.8	34.0
	2012	68 083	9.4	26.1	16.8	4.6	13.5	12.6	33.8
	2013	72 500	9.3	25.2	16.5	4.5	13.9	12.2	34.8
	2014	76 362	9.5	24.2	16.5	4.6	14.1	12.2	35.3
	2015	79 518	10.3	23.2	16.6	4.5	13.9	11.6	36.5
U.R. of Tanzania: Mainland <sup>37</sup> (Tanzanian Shilling)	1970	16 672	17.6	14.5	12.0	4.5	15.0	9.1	39.2
	1975	34 530	17.7	14.0	12.4	3.9	15.1	9.0	40.4
	1980	73 306	21.5	13.4	11.8	3.2	13.4	8.8	39.7
	1985	193 632	27.6	10.5	9.3	2.4	16.7	8.5	34.2
	1990	1 379 067	29.7	11.8	10.0	4.8	15.4	9.3	29.0
	1995	4 303 174	34.2	12.5	8.6	4.2	15.9	9.8	23.5
	2000	10 165 089	31.7	11.9	8.1	5.3	13.1	8.5	29.4
	2005	19 429 267	30.1	12.5	7.6	8.3	11.6	8.1	29.4
	2006	21 689 116	28.8	12.6	7.4	8.3	12.1	8.4	29.7
	2007	25 279 890	28.4	13.0	7.4	8.4	12.4	8.7	29.2
	2008	30 881 398	30.5	12.4	7.4	9.3	12.2	8.7	26.9
	2009	35 573 598	32.1	12.1	7.3	7.7	12.4	9.1	26.7
	2010	41 397 112	31.7	13.2	7.3	8.3	12.4	8.9	25.5
	2011	50 059 027	30.9	14.5	8.1	9.5	12.6	7.9	24.5
	2012	58 201 819	32.8	14.4	7.9	8.6	12.5	7.2	24.5
	2013	67 340 000	32.9	12.5	6.8	11.4	12.1	6.8	24.2
	2014	74 091 227	31.0	11.6	6.0	13.4	12.5	6.9	24.6
	2015	84 784 706	31.1	11.5	5.6	14.6	12.6	6.7	23.6
Uganda <sup>38</sup> (Uganda Shilling)	1970	97	45.6	10.3	7.8	2.3	14.7	3.3	23.8
	1975	231	45.6	10.3	7.8	2.3	14.7	3.3	23.8
	1980	1 809	46.3	10.1	7.7	2.2	15.0	3.3	23.0
	1985	28 835	50.2	7.8	5.8	1.8	16.1	2.8	21.4

**Table 3. Gross Value Added by Kind of Economic Activity:  
Individual Countries or Areas**

Major area, region and country	Year	Gross Value Added (at current prices) Million	Percentage Distribution						
			Agriculture, hunting, forestry, fishing A-B	Mining, Manufacturing, Utilities C-E	Of which: Manufacturing D	Construction F	Wholesale, retail trade, restaurants and hotels G-H	Transport, storage and communication I	Other Activities J-P
	1990	1 726 916	46.4	10.2	7.1	2.9	14.9	4.0	21.6
	1995	6 428 055	40.2	13.3	8.6	3.7	14.6	3.9	24.3
	2000	10 397 740	31.8	16.1	10.1	4.8	14.6	5.3	27.4
	2005	18 515 054	28.6	16.6	9.9	5.6	14.3	6.7	28.1
	2006	21 008 693	26.8	16.8	9.9	5.2	15.0	7.9	28.3
	2007	24 057 722	24.8	18.1	10.0	5.7	15.6	8.4	27.4
	2008	28 947 378	26.0	18.0	10.5	5.8	16.1	8.3	25.7
	2009	35 904 169	29.9	13.9	8.3	6.0	16.4	8.4	25.3
	2010	39 988 828	26.1	14.1	10.1	6.2	16.7	8.6	28.2
	2011	51 441 522	28.2	14.9	11.3	7.7	18.3	5.4	25.5
	2012	57 912 884	27.9	14.3	10.0	7.4	17.7	6.1	26.6
	2013	62 714 654	26.6	14.0	9.6	7.9	17.3	6.7	27.4
	2014	68 049 108	26.7	13.2	8.7	8.1	16.4	6.9	28.7
	2015	75 425 071	25.6	13.6	9.2	7.9	17.3	7.0	28.6
Zambia <sup>39</sup> (Kwacha)	1970	901 (t)	11.0	42.2	15.0	4.1	13.3	7.5	21.8
	1975	1 493 (t)	13.3	37.9	19.7	3.7	14.5	7.3	23.3
	1980	3 058 (t)	11.5	35.7	18.7	2.5	19.3	6.3	24.7
	1985	7 563 (t)	13.3	48.9	27.5	1.9	12.2	4.6	19.1
	1990	102	17.0	45.7	29.4	2.4	14.0	4.3	16.7
	1995	3 067	15.1	33.0	9.8	3.8	17.0	6.9	24.2
	2000	10 414	17.4	20.6	10.2	4.4	22.7	8.3	26.7
	2005	34 945	15.5	20.9	10.5	7.7	24.2	6.8	24.9
	2006	43 391	14.0	23.4	10.0	8.8	22.6	6.8	24.4
	2007	53 099	12.8	23.9	9.2	9.9	21.7	7.2	24.4
	2008	63 248	12.1	22.4	9.0	10.5	21.9	7.4	25.7
	2009	74 266	12.0	20.1	9.0	11.4	22.1	7.1	27.3
	2010	91 836	10.0	23.5	8.0	10.6	20.9	7.9	27.1
	2011	107 733	10.2	26.8	8.0	9.7	22.4	7.7	23.2
	2012	124 086	9.9	25.0	7.5	8.8	22.8	7.9	25.6
	2013	142 130	8.8	26.5	6.4	8.2	25.2	6.5	24.9
	2014	156 805	9.2	22.9	6.4	9.1	25.6	6.8	26.4
	2015	174 055	8.2	21.0	8.4	11.3	26.7	6.4	26.4
Zanzibar <sup>40</sup> (Tanzanian Shilling)	1990	26 043	26.5	12.9	11.2	6.5	22.0	4.8	27.3
	1995	98 007	21.3	14.4	12.2	8.1	23.2	5.7	27.3
	2000	216 192	24.1	13.3	11.7	2.8	23.8	5.9	30.1
	2005	454 639	23.0	12.0	10.0	5.5	22.3	8.0	29.2
	2006	578 776	28.7	11.6	9.5	6.8	21.3	6.9	24.8
	2007	668 053	27.2	11.5	9.4	7.0	22.4	7.0	24.9
	2008	768 234	28.7	12.1	9.8	8.5	20.6	6.2	23.8
	2009	865 226	31.0	11.6	9.0	8.5	19.9	5.9	23.2
	2010	947 576	32.5	10.6	8.1	8.6	19.7	6.0	22.6
	2011	1 259 868	38.2	9.2	6.8	9.0	18.8	4.9	19.8
	2012	1 398 155	32.5	10.7	7.9	10.0	18.4	5.7	22.8
	2013	1 688 978	33.8	10.3	7.6	9.4	17.3	6.6	22.6
	2014	1 935 556	30.7	9.9	7.0	8.7	17.3	10.3	23.1
	2015	2 102 031	28.2	10.5	7.4	9.3	18.1	11.3	22.5
Zimbabwe <sup>41</sup> (US Dollar)	1970	1 947	13.9	30.5	20.5	5.4	14.9	8.6	26.7
	1975	4 613	15.5	32.5	23.2	4.9	13.4	7.5	26.2
	1980	6 973	12.7	35.0	24.3	2.8	13.7	6.4	29.4
	1985	7 079	20.8	25.3	19.7	2.5	17.4	5.3	28.6
	1990	10 857	15.1	29.6	22.5	3.1	16.7	6.1	29.3
	1995	8 639	14.0	26.5	21.6	2.3	21.3	6.6	29.3
	2000	7 313	23.1	17.0	13.6	2.2	15.9	9.1	32.7
	2005	5 579	12.3	41.4	6.5	0.4	11.4	3.4	31.1
	2006	5 913	18.8	53.0	27.3	1.5	16.3	2.0	8.4
	2007	5 982	26.0	39.5	7.5	2.9	10.3	4.6	16.7
	2008	5 498	20.3	26.2	11.6	0.9	26.2	10.6	15.8
	2009	6 911	15.0	27.6	15.4	2.0	19.1	15.6	20.7
	2010	7 990	14.4	28.4	13.9	2.3	18.8	14.2	21.8
	2011	9 302	13.1	29.4	13.9	3.1	17.1	14.2	23.1
	2012	10 534	13.1	27.8	13.5	3.6	18.1	12.7	24.8
	2013	11 443	11.9	27.4	12.7	3.5	19.7	12.0	25.5
	2014	12 259	13.9	25.7	11.8	3.5	18.9	12.1	26.0
	2015	11 863	13.0	27.0	12.7	3.5	18.9	12.2	25.4
<b>Latin America and the Caribbean</b>									
Anguilla <sup>42</sup> (East Caribbean Dollar)	1970	6 794 (t)	5.3	5.3	2.7	13.1	33.9	11.6	30.8
	1975	14	5.3	5.3	2.7	13.1	33.8	11.6	30.8
	1980	29	5.4	5.3	2.7	12.8	34.0	11.6	30.9

**Table 3. Gross Value Added by Kind of Economic Activity:  
Individual Countries or Areas**

Major area, region and country	Year	Gross Value Added (at current prices) Million	Percentage Distribution						
			Agriculture, hunting, forestry, fishing A-B	Mining, Manufacturing, Utilities C-E	Of which: Manufacturing D	Construction F	Wholesale, retail trade, restaurants and hotels G-H	Transport, storage and communication I	Other Activities J-P
	1985	64	5.6	5.0	2.9	11.5	36.2	11.8	29.9
	1990	181	4.7	3.9	1.9	14.1	36.6	9.2	31.5
	1995	245	3.3	4.7	2.0	9.8	39.7	10.8	31.7
	2000	363	2.3	6.7	3.3	10.6	32.3	11.2	37.0
	2005	541	2.7	8.5	3.0	10.8	31.7	11.4	35.0
	2006	641	2.3	8.8	3.1	13.4	30.1	10.5	34.9
	2007	828	1.9	7.8	2.8	18.3	29.7	10.1	32.0
	2008	842	2.1	7.7	3.0	21.5	20.9	10.6	37.2
	2009	694	2.1	9.3	3.5	10.9	22.5	11.0	44.2
	2010	654	2.0	8.0	2.7	7.8	25.4	8.8	48.0
	2011	669	2.5	7.6	2.1	5.4	28.0	8.6	47.8
	2012	673	2.5	7.1	2.2	6.0	27.7	8.2	48.5
	2013	674	2.3	7.1	2.2	6.5	28.8	9.5	45.8
	2014	750	2.2	6.8	2.2	8.2	27.6	9.9	45.3
	2015	772	2.3	7.1	2.3	8.6	27.4	9.8	44.8
Antigua and Barbuda <sup>43</sup> (East Caribbean Dollar)	1970	61	4.5	9.1	7.2	6.0	25.6	14.7	40.1
	1975	169	5.1	8.7	6.8	5.2	28.1	14.3	38.7
	1980	335	3.2	6.3	4.2	6.7	35.5	15.4	32.8
	1985	623	2.2	5.8	3.4	5.6	34.9	16.2	35.3
	1990	1 094	2.0	6.5	2.9	9.2	33.8	15.3	33.0
	1995	1 372	1.9	6.0	1.9	8.5	34.2	15.7	33.7
	2000	2 043	1.7	5.5	1.8	9.7	29.8	15.8	37.5
	2005	2 434	2.0	6.0	2.0	10.5	29.9	14.4	37.2
	2006	2 739	1.9	6.4	2.1	14.7	28.6	12.2	36.3
	2007	3 055	1.9	5.8	2.0	14.8	28.0	13.5	36.0
	2008	3 225	1.8	6.5	1.8	15.4	28.3	13.1	34.9
	2009	2 940	1.7	6.5	2.3	15.4	25.2	13.0	38.2
	2010	2 750	1.8	7.5	2.4	10.8	26.4	12.2	41.3
	2011	2 737	2.2	8.1	2.5	8.2	26.4	11.8	43.4
	2012	2 890	2.1	7.0	2.3	9.0	26.9	11.6	43.4
	2013	2 870	2.2	7.9	3.0	9.5	26.7	11.0	42.6
	2014	3 047	1.8	8.0	3.1	10.0	26.6	10.4	43.3
	2015	3 229	1.9	8.5	2.9	9.8	25.8	10.8	43.2
Argentina..... (Argentine Peso)	1970	1 (u)	8.6	37.1	33.6	6.0	18.1	4.3	25.9
	1975	19 (u)	6.2	37.8	35.1	8.2	16.4	3.6	27.8
	1980	3 844 (u)	6.0	30.7	27.1	7.4	18.9	3.5	33.5
	1985	5 159 (t)	7.4	32.6	28.0	5.1	19.4	0.4	35.1
	1990	70 021	7.5	29.5	24.3	3.8	17.6	4.1	37.5
	1995	245 624	5.3	21.3	16.7	4.7	19.2	6.2	43.3
	2000	271 274	4.6	21.6	15.9	4.2	18.6	7.1	43.9
	2005	497 679	9.3	29.4	21.5	4.1	16.3	7.3	33.6
	2006	610 870	8.1	29.6	20.9	4.7	16.5	7.3	33.9
	2007	760 900	8.8	27.1	20.1	5.2	17.2	7.3	34.5
	2008	968 961	8.7	25.7	19.6	5.4	17.4	7.2	35.6
	2009	1 052 235	6.3	24.9	18.5	5.0	16.6	7.3	39.8
	2010	1 402 931	8.4	24.7	18.8	5.2	17.0	7.0	37.7
	2011	1 843 371	8.3	24.0	18.7	5.7	17.1	6.8	38.1
	2012	2 226 665	6.8	23.2	18.0	5.7	17.0	6.8	40.4
	2013	2 824 770	7.2	22.7	17.8	5.8	17.0	6.6	40.6
	2014	3 872 915	8.0	23.2	17.4	5.5	16.7	6.5	40.1
	2015	4 893 933	6.0	22.2	17.2	5.6	16.9	6.5	42.8
Aruba <sup>44</sup> (Aruban Guilder)	1970	301	0.5	9.1	2.1	6.8	26.9	9.1	47.5
	1975	390	0.5	9.1	2.1	6.8	26.9	9.1	47.5
	1980	506	0.5	9.1	2.1	6.8	26.9	9.1	47.5
	1985	656	0.5	9.1	2.1	6.8	26.9	9.1	47.5
	1990	1 305	0.5	9.1	2.1	6.8	26.8	9.1	47.7
	1995	2 293	0.5	9.1	2.7	6.5	25.3	9.4	49.2
	2000	3 257	0.4	10.1	4.0	6.2	24.8	8.5	50.0
	2005	4 033	0.4	13.0	3.8	6.6	21.3	8.2	50.5
	2006	4 207	0.4	13.2	3.9	7.6	19.9	8.3	50.6
	2007	4 458	0.4	13.6	4.0	7.7	20.4	8.2	49.8
	2008	4 650	0.4	13.4	3.9	6.5	21.1	8.3	50.2
	2009	4 256	0.5	10.2	4.3	5.5	18.9	9.2	55.8
	2010	4 117	0.5	10.4	4.3	4.9	18.9	9.1	56.1
	2011	4 367	0.5	9.6	4.4	5.7	19.6	9.5	55.1
	2012	4 341	0.5	10.1	4.3	5.3	19.1	9.3	55.7
	2013	4 430	0.5	10.1	4.3	5.3	19.2	9.3	55.6
	2014	4 541	0.5	9.9	4.3	5.4	19.3	9.3	55.5
	2015	4 631	0.5	10.0	4.3	5.4	19.2	9.3	55.6

**Table 3. Gross Value Added by Kind of Economic Activity:  
Individual Countries or Areas**

Major area, region and country	Year	Gross Value Added (at current prices) Million	Percentage Distribution						
			Agriculture, hunting, forestry, fishing A-B	Mining, Manufacturing, Utilities C-E	Of which: Manufacturing D	Construction F	Wholesale, retail trade, restaurants and hotels G-H	Transport, storage and communication I	Other Activities J-P
Bahamas <sup>45</sup> (Bahamian Dollar)	1970	508	2.2	7.4	4.0	6.5	28.0	8.3	47.6
	1975	796	2.2	7.4	4.0	6.5	27.9	8.3	47.6
	1980	1 407	2.2	7.4	4.0	6.5	27.9	8.3	47.6
	1985	1 962	2.2	7.5	4.0	6.4	27.7	8.3	47.9
	1990	3 660	2.9	6.6	3.6	6.4	30.4	8.7	45.0
	1995	4 094	3.6	8.6	3.2	4.1	23.8	7.4	52.5
	2000	6 090	2.7	9.2	5.3	7.5	24.4	8.1	48.1
	2005	7 607	2.1	7.6	4.3	7.0	24.8	9.2	49.4
	2006	7 740	2.3	7.7	4.6	8.4	24.9	8.8	47.7
	2007	8 069	2.2	7.2	4.2	5.5	25.6	8.5	51.0
	2008	8 073	2.1	6.9	3.8	7.2	23.9	8.6	51.3
	2009	7 641	1.9	6.9	3.8	6.6	23.7	8.9	51.9
	2010	7 856	2.2	7.0	3.8	8.2	22.9	8.0	51.7
	2011	7 866	2.2	6.9	3.9	8.9	21.5	8.6	52.0
	2012	8 295	2.1	8.1	5.3	9.6	21.0	9.4	49.8
	2013	8 514	1.7	7.1	4.2	10.7	21.2	9.2	50.1
2014	8 604	1.8	7.7	4.3	10.7	20.2	8.3	51.3	
2015	8 839	1.6	6.4	3.0	6.3	21.7	8.9	55.1	
Barbados <sup>46</sup> (Barbados Dollar)	1970	395	7.8	12.5	11.0	9.6	26.1	6.0	38.1
	1975	864	9.5	15.4	14.2	6.6	25.2	6.1	37.2
	1980	1 883	7.1	18.5	16.6	7.8	30.2	4.8	31.6
	1985	2 691	4.5	17.6	14.6	5.4	28.4	7.2	36.8
	1990	3 770	3.7	13.7	11.2	6.4	27.9	6.8	41.6
	1995	4 027	3.5	11.8	8.8	4.8	28.1	8.2	43.6
	2000	5 419	2.3	11.5	8.7	5.7	27.5	7.8	45.1
	2005	6 758	1.8	10.6	7.9	6.3	25.4	10.8	45.1
	2006	7 380	1.7	9.8	7.5	6.0	26.7	11.3	44.5
	2007	7 941	1.5	9.2	7.0	6.2	26.1	13.4	43.6
	2008	8 064	1.5	9.2	7.0	6.7	25.7	12.9	43.9
	2009	7 941	1.6	9.5	6.8	5.8	23.6	11.9	47.7
	2010	7 809	1.5	9.7	6.6	4.8	23.8	12.6	47.6
	2011	7 827	1.5	9.2	6.1	4.6	22.8	13.5	48.4
	2012	7 653	1.6	8.5	5.3	4.4	22.7	14.9	47.8
	2013	7 482	1.8	8.0	4.9	3.9	24.2	11.7	50.3
2014	7 357	1.7	7.3	4.2	3.9	24.8	11.6	50.7	
2015	7 531	1.7	8.0	4.8	4.1	23.9	12.8	49.6	
Belize <sup>47</sup> (Belize Dollar)	1970	38	26.2	12.6	11.4	5.7	17.0	6.9	31.6
	1975	171	30.8	14.6	13.5	6.7	15.9	6.3	25.7
	1980	352	26.6	24.3	23.1	5.6	16.4	4.9	22.3
	1985	377	19.8	19.0	16.3	5.2	14.9	9.3	31.6
	1990	710	20.7	17.8	14.9	7.6	17.9	10.4	25.5
	1995	1 026	19.8	17.2	13.2	6.3	16.7	10.1	30.0
	2000	1 491	16.4	15.1	10.6	5.6	22.1	9.5	31.4
	2005	2 020	14.7	12.4	8.5	4.1	21.3	12.3	35.2
	2006	2 203	14.1	15.5	11.3	3.9	20.5	11.5	34.6
	2007	2 341	12.7	16.3	12.2	3.7	20.7	12.0	34.5
	2008	2 486	12.1	16.8	13.8	4.4	20.8	11.8	34.1
	2009	2 461	12.2	16.7	12.4	3.8	19.6	12.2	35.5
	2010	2 548	12.6	17.8	13.4	2.9	20.4	12.1	34.2
	2011	2 710	12.6	18.8	14.8	2.8	20.5	11.6	33.7
	2012	2 862	14.4	16.2	13.2	3.1	21.0	11.9	33.4
	2013	2 929	14.7	15.2	11.0	3.1	22.3	12.2	32.6
2014	3 081	14.9	14.2	9.5	3.6	22.5	12.0	32.8	
2015	3 106	14.6	15.2	11.3	3.3	21.9	12.1	32.9	
Bolivia (Plurinational State of) <sup>48</sup> (Boliviano)	1970	11 (t)	17.7	27.6	17.7	8.8	8.8	8.8	28.2
	1975	46 (t)	21.7	27.3	13.0	4.3	13.0	6.5	27.0
	1980	122 (t)	18.9	31.1	14.8	4.1	10.7	5.7	29.5
	1985	2 904	28.7	24.3	11.8	4.2	10.7	10.5	21.6
	1990	14 416	16.4	30.9	18.2	3.3	13.0	10.0	26.4
	1995	29 248	16.4	28.9	18.4	3.3	12.5	11.1	27.9
	2000	47 186	14.3	25.0	14.6	3.3	11.4	12.5	33.6
	2005	65 379	13.9	28.4	13.7	2.6	11.0	13.3	30.9
	2006	74 978	13.4	30.9	13.9	2.9	11.0	12.5	29.4
	2007	83 242	12.4	32.0	14.1	3.0	11.3	11.6	29.7
	2008	97 370	12.9	34.0	13.8	2.9	11.6	10.4	28.2
	2009	102 116	13.3	31.9	13.8	3.0	11.6	10.5	29.8
	2010	115 934	12.4	32.7	13.4	3.2	11.7	10.7	29.4
2011	134 900	12.0	34.3	12.7	3.1	11.6	10.3	28.6	
2012	148 956	12.3	33.6	12.8	3.3	11.1	10.0	29.7	

**Table 3. Gross Value Added by Kind of Economic Activity:  
Individual Countries or Areas**

Major area, region and country	Year	Gross Value Added (at current prices) Million	Percentage Distribution						
			Agriculture, hunting, forestry, fishing A-B	Mining, Manufacturing, Utilities C-E	Of which: Manufacturing D	Construction F	Wholesale, retail trade, restaurants and hotels G-H	Transport, storage and communication I	Other Activities J-P
	2013	166 724	12.7	32.9	12.6	3.3	10.8	10.0	30.3
	2014	179 738	12.4	31.5	12.4	3.5	10.6	10.3	31.8
	2015	185 659	12.6	27.3	12.5	3.6	10.6	10.8	35.1
Brazil <sup>49</sup> (Brazilian Real)	1970	0 (u)	11.6	30.4	27.3	5.4	16.4	4.3	31.8
	1975	0 (u)	10.8	34.0	31.2	6.1	14.6	4.1	30.4
	1980	4 (u)	10.1	34.1	31.3	6.8	10.8	4.7	33.4
	1985	516 (u)	11.1	36.8	31.6	5.4	8.5	5.0	33.1
	1990	12	10.1	29.9	25.5	7.1	7.1	4.9	40.9
	1995	626 959	5.5	20.7	17.2	5.3	10.6	3.7	54.3
	2000	1 022 807	5.5	21.4	16.2	5.4	11.3	6.2	50.2
	2005	1 842 818	5.5	23.9	17.4	4.6	12.4	8.0	45.6
	2006	2 049 290	5.1	23.3	16.6	4.3	13.0	7.8	46.3
	2007	2 319 528	5.2	22.6	16.6	4.6	13.7	8.1	45.9
	2008	2 626 478	5.4	23.0	16.5	4.4	14.0	8.3	44.9
	2009	2 849 763	5.2	20.2	15.3	5.4	14.7	8.1	46.3
	2010	3 302 840	4.8	21.1	15.0	6.3	14.7	8.1	44.9
	2011	3 717 737	5.1	20.9	13.9	6.3	15.1	8.1	44.5
	2012	4 085 412	4.9	19.6	12.6	6.5	15.7	8.1	45.2
	2013	4 538 596	5.3	18.5	12.3	6.4	15.9	8.0	45.9
	2014	4 877 935	5.2	18.0	11.7	6.0	16.0	8.3	46.5
	2015	5 055 367	5.2	17.2	11.4	5.6	16.4	8.4	47.3
British Virgin Islands <sup>50</sup> (US Dollar)	1970	17	6.2	5.9	3.8	19.1	19.7	12.8	36.4
	1975	25	7.1	5.7	3.4	9.2	26.7	11.4	39.9
	1980	50	5.3	4.4	2.7	5.3	34.2	11.1	39.8
	1985	86	4.3	6.2	2.7	6.9	28.7	10.2	43.7
	1990	146	3.2	5.4	2.5	5.2	34.1	9.9	42.1
	1995	403	1.8	5.6	3.6	7.7	29.3	11.4	44.2
	2000	766	1.2	5.1	3.5	6.8	28.8	11.9	46.2
	2005	879	1.1	5.1	3.1	6.8	28.7	11.8	46.5
	2006	945	1.0	4.8	2.9	5.3	28.7	11.8	48.4
	2007	1 027	0.9	4.5	2.7	7.6	27.4	11.3	48.2
	2008	997	1.0	4.7	2.7	7.1	27.8	11.5	48.0
	2009	877	1.1	5.4	3.1	7.2	26.6	11.0	48.8
	2010	902	1.0	5.3	3.0	4.7	27.4	11.3	50.3
	2011	926	1.0	5.3	2.9	5.7	26.8	11.0	50.2
	2012	921	1.0	5.4	3.0	5.6	27.2	11.3	49.4
	2013	920	1.0	5.6	3.0	5.6	27.9	11.5	48.2
	2014	911	1.0	5.5	2.9	5.7	27.3	11.3	49.3
	2015	916	1.0	5.5	3.0	5.6	27.5	11.4	49.0
Cayman Islands <sup>51</sup> (Cayman Islands Dollar)	1970	20	0.3	4.5	1.3	6.1	12.0	8.4	68.7
	1975	61	0.3	4.5	1.3	6.1	11.9	8.4	68.7
	1980	146	0.3	4.5	1.3	6.1	11.9	8.5	68.7
	1985	356	0.3	4.5	1.3	5.3	11.8	8.9	69.3
	1990	838	0.2	4.6	0.8	5.0	13.1	7.2	69.8
	1995	1 182	0.2	4.5	0.8	4.7	12.1	7.0	71.4
	2000	2 077	0.2	4.5	0.8	4.7	12.1	7.0	71.4
	2005	2 778	0.2	4.4	0.8	4.7	12.1	7.0	71.6
	2006	2 910	0.2	4.6	0.7	4.8	12.3	7.1	70.9
	2007	3 134	0.2	4.6	0.8	4.5	11.8	6.9	71.9
	2008	3 158	0.3	4.1	0.9	4.7	12.1	7.0	71.9
	2009	2 924	0.3	4.6	0.9	3.6	12.0	7.1	72.4
	2010	2 839	0.3	4.7	0.8	3.0	12.0	7.1	72.9
	2011	2 879	0.3	4.5	0.8	2.9	12.5	7.0	72.7
	2012	2 964	0.3	4.6	0.8	2.9	12.6	6.9	72.6
	2013	3 037	0.3	4.6	0.8	2.9	13.0	6.9	72.3
	2014	3 161	0.3	4.4	0.8	3.0	13.4	6.9	71.9
	2015	3 248	0.3	4.5	0.8	2.9	13.0	6.9	72.3
Chile <sup>52</sup> (Chilean Peso)	1970	98	5.4	32.3	18.6	8.3	14.9	5.5	33.8
	1975	37 014	4.7	28.8	14.1	8.4	13.8	5.9	38.4
	1980	1 164 349	5.0	26.4	14.4	7.8	13.0	5.1	42.7
	1985	2 857 530	5.4	30.6	15.3	6.4	11.9	5.6	40.1
	1990	9 521 748	6.3	34.3	19.0	7.6	12.8	6.5	32.5
	1995	26 458 907	5.4	32.1	20.0	9.3	12.0	6.4	34.8
	2000	37 828 149	5.2	30.3	19.6	7.3	10.9	7.5	38.9
	2005	63 003 244	4.1	34.1	15.4	6.1	10.1	8.7	36.9
	2006	75 610 826	3.9	38.9	13.8	6.1	9.4	7.5	34.3
	2007	83 303 053	3.7	37.4	13.0	6.3	9.4	7.2	36.0
	2008	85 888 192	3.6	30.5	12.2	8.0	10.7	7.4	39.8
	2009	88 806 618	3.6	29.9	12.3	8.1	10.0	6.9	41.5

**Table 3. Gross Value Added by Kind of Economic Activity:  
Individual Countries or Areas**

Major area, region and country	Year	Gross Value Added (at current prices) Million	Percentage Distribution						
			Agriculture, hunting, forestry, fishing A-B	Mining, Manufacturing, Utilities C-E	Of which: Manufacturing D	Construction F	Wholesale, retail trade, restaurants and hotels G-H	Transport, storage and communication I	Other Activities J-P
	2010	102 159 919	3.5	32.2	11.8	7.4	10.2	6.9	39.9
	2011	111 320 661	3.6	31.2	11.9	7.5	10.3	6.3	41.0
	2012	117 968 593	3.2	28.5	11.8	8.1	10.8	6.6	42.7
	2013	125 505 579	3.3	26.6	11.9	8.4	11.3	6.6	43.8
	2014	134 882 584	3.7	26.3	11.7	8.3	11.3	6.4	43.9
	2015	143 628 433	3.9	24.5	11.9	8.3	11.6	6.9	44.8
Colombia..... (Colombian Peso)	1970	181 236	17.9	19.8	17.4	4.3	13.0	5.9	39.1
	1975	560 825	17.0	21.7	19.6	3.9	13.6	5.4	38.3
	1980	2 178 004	13.8	22.6	19.7	5.3	13.4	5.8	39.1
	1985	6 770 311	12.3	23.4	18.3	7.8	14.3	5.4	36.8
	1990	27 014 953	12.0	26.9	17.5	5.7	14.7	6.1	34.6
	1995	97 793 128	9.3	21.2	14.5	8.8	15.1	6.5	39.0
	2000	193 529 000	8.9	24.9	15.0	4.5	13.9	6.8	41.0
	2005	311 281 000	8.4	26.7	15.4	6.1	13.0	7.5	38.3
	2006	349 607 000	8.1	27.2	15.6	6.6	13.0	7.6	37.5
	2007	391 909 000	7.8	26.6	15.9	7.1	13.3	7.8	37.4
	2008	438 611 000	7.5	27.9	15.2	7.6	12.7	7.3	37.0
	2009	463 847 000	7.5	26.1	14.3	8.4	12.6	7.2	38.2
	2010	499 135 000	7.1	27.1	13.9	7.9	12.7	6.9	38.3
	2011	565 379 000	6.8	29.5	13.5	8.1	12.4	6.4	36.7
	2012	607 757 000	6.3	29.1	13.4	8.7	12.4	6.2	37.3
	2013	653 673 000	6.1	27.5	12.9	9.6	12.5	6.5	37.7
	2014	693 759 000	6.3	25.2	12.4	10.4	12.8	6.8	38.4
	2015	732 352 000	6.8	23.4	12.2	10.6	13.1	6.9	39.2
Costa Rica <sup>53</sup> ..... (Costa Rican Colon)	1970	7 152	18.8	17.8	16.0	6.2	17.2	4.9	35.1
	1975	18 165	17.2	20.0	18.0	7.6	15.9	5.5	33.7
	1980	44 399	15.2	19.5	16.7	9.3	16.8	5.0	34.2
	1985	209 536	16.3	24.8	20.6	5.4	17.4	5.9	30.2
	1990	572 828	13.2	21.6	17.7	4.7	16.5	5.9	38.2
	1995	1 805 908	14.8	21.6	17.4	4.7	16.7	6.4	35.9
	2000	4 171 293	10.3	24.1	20.3	4.1	16.5	6.3	38.8
	2005	8 640 624	9.6	22.5	18.7	4.4	15.3	7.7	40.5
	2006	10 432 341	9.4	21.6	18.4	4.8	15.6	7.9	40.7
	2007	12 397 584	8.9	21.0	18.1	5.8	15.8	7.9	40.8
	2008	14 481 578	7.8	19.9	16.9	6.5	15.9	7.8	42.1
	2009	16 046 102	7.7	19.3	15.5	6.5	13.9	7.3	45.3
	2010	17 956 520	7.2	19.2	15.8	6.2	13.4	7.7	46.4
	2011	19 505 019	6.4	18.5	15.3	5.9	13.5	7.9	47.7
	2012	21 382 077	5.9	18.1	14.8	5.9	13.2	8.1	48.9
	2013	22 694 456	5.5	17.6	13.8	5.1	13.3	8.1	50.4
	2014	24 491 214	5.6	17.0	13.4	5.0	13.5	8.3	50.6
	2015	25 931 342	5.1	16.3	12.8	5.2	13.2	8.6	51.6
Cuba..... (Cuban Peso)	1970	5 177	13.3	10.5	8.6	8.2	18.4	12.0	37.7
	1975	9 714	13.3	10.5	8.6	8.2	18.4	12.0	37.7
	1980	13 013	13.2	10.5	8.7	8.2	18.6	11.9	37.5
	1985	18 732	12.5	10.6	9.0	8.6	20.4	11.6	36.2
	1990	20 073	14.0	9.5	7.7	9.1	17.7	10.4	39.3
	1995	18 715	8.8	16.8	14.6	6.1	19.5	7.7	41.2
	2000	25 755	8.4	21.0	17.7	6.9	14.3	10.9	38.5
	2005	34 906	5.6	12.6	9.5	6.8	14.1	10.4	50.5
	2006	43 333	4.5	12.6	9.4	7.6	18.8	9.2	47.3
	2007	48 072	5.0	13.9	10.1	6.6	16.9	9.2	48.5
	2008	50 472	5.0	14.2	10.9	6.5	15.4	9.4	49.6
	2009	51 716	5.0	13.9	10.7	6.5	14.8	9.5	50.3
	2010	53 251	5.0	14.0	10.6	6.5	15.7	9.4	49.5
	2011	57 282	5.0	14.0	10.7	6.5	15.3	9.4	49.8
	2012	60 735	5.0	14.0	10.7	6.5	15.2	9.4	49.9
	2013	63 994	5.0	14.0	10.6	6.5	15.4	9.4	49.7
	2014	66 949	5.0	14.0	10.7	6.5	15.3	9.4	49.8
	2015	72 319	5.0	14.0	10.7	6.5	15.3	9.4	49.8
Curaçao <sup>54</sup> ..... (Netherlands Antillian Guilder)	2005	3 945	0.6	10.8	6.4	5.6	14.7	7.9	60.4
	2006	4 078	0.6	12.3	8.3	5.1	14.3	8.9	58.8
	2007	4 273	0.7	12.1	8.1	5.7	14.1	8.3	59.1
	2008	4 662	0.7	10.4	7.2	6.1	16.6	10.1	56.1
	2009	4 719	0.5	13.0	8.4	5.4	15.2	9.3	56.6
	2010	4 886	0.5	10.5	6.7	5.5	15.2	11.2	57.1
	2011	5 033	0.5	10.6	7.7	6.5	17.2	12.9	52.3
	2012	5 181	0.4	9.8	7.2	5.9	17.4	12.3	54.2
	2013	5 167	0.4	14.4	12.2	5.6	16.1	12.8	50.7



**Table 3. Gross Value Added by Kind of Economic Activity:  
Individual Countries or Areas**

Major area, region and country	Year	Gross Value Added (at current prices) Million	Percentage Distribution						
			Agriculture, hunting, forestry, fishing A-B	Mining, Manufacturing, Utilities C-E	Of which: Manufacturing D	Construction F	Wholesale, retail trade, restaurants and hotels G-H	Transport, storage and communication I	Other Activities J-P
	2014	5 175	0.4	14.4	12.3	5.5	16.3	12.7	50.7
	2015	5 149	0.5	13.8	11.8	6.0	15.9	11.8	52.1
Dominica <sup>55</sup> (East Caribbean Dollar)	1970	39	41.0	2.9	1.7	4.1	9.6	1.1	41.3
	1975	75	24.5	8.4	4.5	4.7	14.2	5.9	42.3
	1980	166	25.6	8.3	4.7	7.8	10.8	6.8	40.6
	1985	264	22.7	9.7	6.2	4.0	11.2	11.9	40.6
	1990	464	20.1	10.3	6.5	4.3	13.1	13.8	38.5
	1995	664	13.7	11.0	6.4	5.0	13.9	14.4	42.0
	2000	817	13.3	13.0	7.6	4.5	13.7	13.8	41.8
	2005	856	13.2	10.7	4.6	4.2	13.5	14.0	44.4
	2006	911	12.1	11.1	4.8	4.1	12.8	14.9	45.0
	2007	963	12.3	10.9	4.1	5.0	13.6	14.2	44.1
	2008	1 053	13.6	9.0	2.8	5.9	15.4	13.7	42.4
	2009	1 127	14.7	8.3	2.7	5.0	15.2	16.4	40.3
	2010	1 111	13.8	9.0	2.8	5.4	16.2	13.5	42.1
	2011	1 161	14.6	9.7	3.1	5.3	16.0	13.6	40.8
	2012	1 199	16.4	9.6	3.2	4.6	15.3	13.8	40.3
	2013	1 186	14.7	9.5	3.4	4.4	15.9	14.1	41.4
	2014	1 192	14.9	9.8	3.5	4.9	16.3	14.0	40.1
2015	1 170	15.4	9.2	3.3	4.0	15.5	13.6	42.3	
Dominican Republic <sup>56</sup> (Dominican Peso)	1970	1 863	17.3	37.6	33.5	3.7	16.6	8.7	16.2
	1975	4 668	15.5	40.2	36.6	5.0	16.3	6.6	16.4
	1980	7 859	15.9	33.3	29.3	5.7	17.3	6.5	21.2
	1985	16 955	13.4	37.0	32.6	4.9	17.4	9.7	17.6
	1990	74 906	13.9	29.8	26.5	6.5	15.4	8.0	26.4
	1995	196 541	10.7	27.1	23.7	7.9	17.4	6.6	30.2
	2000	356 038	7.4	26.4	23.2	8.6	15.5	8.2	33.8
	2005	1 010 305	7.7	23.0	19.7	9.5	18.7	9.7	31.4
	2006	1 180 272	7.3	22.5	18.7	10.8	18.8	9.8	30.8
	2007	1 338 138	7.1	22.0	17.7	11.3	18.6	10.1	30.9
	2008	1 538 935	6.8	20.4	17.5	11.5	18.9	10.8	31.6
	2009	1 609 329	6.6	19.1	16.6	11.0	18.1	11.0	34.2
	2010	1 833 768	6.5	18.8	16.4	11.2	18.6	11.2	33.6
	2011	2 066 777	6.2	19.0	16.4	10.7	18.5	12.0	33.7
	2012	2 215 872	6.3	18.8	16.1	10.2	18.6	12.0	34.2
	2013	2 386 936	6.3	19.3	15.9	9.5	18.2	11.6	35.0
	2014	2 588 998	6.2	19.1	15.6	9.6	18.2	11.4	35.5
2015	2 788 231	6.6	18.3	15.2	9.7	18.1	11.2	36.1	
Ecuador <sup>57</sup> (US Dollar)	1970	2 722	27.4	25.8	24.4	3.1	15.5	5.2	23.1
	1975	7 462	23.2	22.6	19.5	3.9	13.2	5.2	31.9
	1980	17 205	16.7	22.3	19.1	5.6	11.2	7.8	36.5
	1985	16 479	19.6	27.2	22.5	3.5	12.7	9.3	27.7
	1990	14 588	21.4	28.3	23.3	3.1	15.9	9.1	22.2
	1995	23 654	22.6	25.4	22.9	2.6	12.1	8.0	29.3
	2000	17 273	16.3	30.4	23.7	5.2	17.1	9.5	21.4
	2005	39 205	10.0	25.9	15.0	7.5	13.8	10.7	32.1
	2006	44 497	9.9	27.5	14.4	8.2	13.1	9.9	31.4
	2007	48 511	9.8	28.0	14.4	8.3	12.8	9.2	31.9
	2008	59 551	9.3	30.3	14.2	9.1	12.9	8.3	30.2
	2009	59 013	10.5	24.3	14.7	10.0	13.1	8.6	33.4
	2010	66 499	10.2	26.5	14.0	9.8	12.9	8.1	32.5
	2011	76 536	9.9	28.4	13.5	10.6	12.8	7.2	31.0
	2012	83 856	9.1	28.4	13.6	11.2	12.7	6.9	31.7
	2013	90 534	9.2	28.0	13.7	11.1	13.1	7.0	31.7
	2014	97 317	9.5	27.4	14.5	11.2	13.0	6.9	32.1
2015	92 746	10.1	22.5	15.7	11.6	13.6	7.0	35.2	
El Salvador <sup>58</sup> (US Dollar)	1970	329	29.2	21.1	19.4	2.9	23.2	5.1	18.4
	1975	573	23.6	20.5	19.1	5.0	27.0	4.3	19.5
	1980	1 173	27.8	17.3	15.0	3.4	22.9	3.5	25.1
	1985	1 886	18.2	18.9	16.4	3.0	27.2	4.3	28.4
	1990	4 793	17.1	23.3	21.8	3.5	18.2	7.4	30.6
	1995	9 069	14.0	24.1	22.3	4.6	21.0	7.7	28.5
	2000	12 816	10.0	25.8	23.6	4.5	19.9	8.7	31.1
	2005	16 451	10.2	24.3	22.2	4.4	20.4	9.5	31.2
	2006	17 756	10.3	23.5	21.3	4.6	20.8	9.4	31.4
	2007	19 153	11.4	23.1	21.0	4.2	21.1	9.2	31.0
	2008	20 425	12.1	22.9	20.7	4.0	21.3	8.9	30.8
	2009	19 894	11.9	22.1	19.7	4.0	20.8	8.3	32.8
	2010	20 533	12.1	22.1	19.6	3.8	20.8	8.3	33.0

**Table 3. Gross Value Added by Kind of Economic Activity:  
Individual Countries or Areas**

Major area, region and country	Year	Gross Value Added (at current prices) Million	Percentage Distribution						
			Agriculture, hunting, forestry, fishing A-B	Mining, Manufacturing, Utilities C-E	Of which: Manufacturing D	Construction F	Wholesale, retail trade, restaurants and hotels G-H	Transport, storage and communication I	Other Activities J-P
	2011	22 059	12.0	21.9	19.5	4.1	20.9	8.2	32.9
	2012	22 660	11.5	22.0	19.4	4.1	21.3	8.3	32.9
	2013	23 170	10.6	22.3	19.7	4.1	21.3	8.3	33.5
	2014	23 919	10.8	22.2	19.7	3.5	21.5	8.1	33.9
	2015	24 671	10.8	22.5	20.1	3.4	21.4	8.2	33.8
Grenada <sup>59</sup> (East Caribbean Dollar)	1970	32	20.0	5.6	4.5	14.2	18.2	9.3	32.7
	1975	93	28.7	6.3	4.5	7.1	18.1	9.7	30.1
	1980	203	23.6	5.6	3.5	6.8	17.6	12.5	33.9
	1985	302	16.1	8.7	5.7	7.5	17.2	13.6	36.9
	1990	517	12.5	10.0	6.1	6.7	16.9	18.6	35.3
	1995	677	9.5	11.1	6.1	7.5	19.7	21.7	30.4
	2000	1 233	5.9	9.6	5.2	10.8	16.0	17.1	40.6
	2005	1 641	3.4	7.1	3.3	19.0	10.9	15.9	43.6
	2006	1 644	4.5	8.7	3.9	13.6	13.6	14.6	45.1
	2007	1 790	4.1	9.1	4.1	12.5	13.5	14.4	46.4
	2008	1 963	4.3	8.9	3.8	11.1	13.3	13.3	49.2
	2009	1 852	5.2	8.5	3.7	8.1	12.3	14.0	52.0
	2010	1 823	5.2	8.7	3.9	8.1	11.8	12.9	53.4
	2011	1 828	5.1	8.5	3.9	6.8	12.5	12.8	54.3
	2012	1 892	5.5	8.5	3.7	5.6	11.8	12.0	56.6
	2013	1 987	5.5	8.2	3.6	6.8	11.6	11.9	56.0
	2014	2 076	6.5	7.8	3.2	6.2	11.6	12.6	55.2
	2015	2 211	8.3	7.7	3.5	6.2	12.7	12.3	52.9
Guatemala..... (Quetzal)	1970	1 600	17.9	26.8	25.3	1.9	17.5	5.2	30.7
	1975	3 047	18.5	26.2	24.4	2.2	17.4	5.2	30.6
	1980	6 740	16.0	28.9	26.2	3.4	16.9	5.0	29.7
	1985	9 460	16.8	27.2	25.2	2.5	17.5	5.2	30.8
	1990	28 943	16.9	26.5	24.1	3.1	17.5	5.2	30.8
	1995	71 924	15.8	25.4	22.5	3.6	18.1	5.4	31.8
	2000	126 542	14.9	24.4	21.0	4.3	18.5	5.5	32.4
	2005	197 129	13.1	23.7	19.7	4.9	20.5	6.4	31.4
	2006	218 091	11.9	23.9	19.7	5.4	20.5	7.0	31.3
	2007	248 653	12.1	23.5	19.3	5.4	20.9	7.3	30.8
	2008	283 783	11.6	23.5	19.3	5.3	21.7	7.8	30.0
	2009	297 892	12.1	23.3	19.3	4.7	21.0	8.3	30.7
	2010	321 848	11.4	23.8	19.3	4.2	21.8	8.2	30.6
	2011	358 305	11.5	24.3	19.3	4.1	22.6	8.1	29.4
	2012	382 182	10.9	24.3	19.7	4.3	23.3	8.0	29.3
	2013	411 082	10.9	23.9	19.6	4.2	24.0	7.7	29.1
	2014	441 574	11.0	24.0	19.3	4.1	24.5	7.6	28.7
	2015	475 612	10.8	23.2	19.0	4.0	24.5	7.8	29.7
Guyana <sup>60</sup> (Guyana Dollar)	1970	825	10.8	37.0	17.8	8.7	18.9	4.8	19.9
	1975	1 926	18.7	38.0	23.1	8.0	15.2	3.9	16.1
	1980	2 344	14.4	37.1	19.5	8.6	15.6	5.0	19.3
	1985	2 860	20.0	22.2	16.5	9.3	15.5	7.3	25.7
	1990	24 241	31.0	21.4	9.6	6.3	14.0	7.9	19.5
	1995	129 718	37.1	27.0	7.6	6.3	9.7	5.5	14.4
	2000	189 658	27.7	25.1	6.6	7.5	10.0	8.6	21.1
	2005	241 501	25.7	19.8	7.4	8.9	11.2	11.8	22.6
	2006	270 220	23.2	19.6	7.5	9.6	11.8	12.5	23.2
	2007	315 076	20.8	22.0	7.3	10.0	12.5	12.1	22.6
	2008	360 732	21.7	23.8	8.0	9.7	11.8	10.5	22.5
	2009	372 648	19.8	23.3	7.4	9.8	13.6	10.8	22.7
	2010	416 491	17.6	24.5	6.6	10.0	14.3	11.2	22.4
	2011	478 202	17.9	25.9	6.2	9.2	15.2	10.3	21.5
	2012	522 765	17.1	25.2	5.9	9.6	16.0	10.8	21.2
	2013	559 262	18.2	25.8	6.5	8.6	13.8	11.0	22.7
	2014	575 098	17.9	23.0	6.0	9.9	14.1	11.1	24.1
	2015	614 787	17.6	22.6	6.0	9.1	13.9	12.6	24.1
Haiti..... (Gourde)	1970	2 064	46.9	16.5	13.9	2.8	17.4	1.9	14.6
	1975	4 353	42.5	16.3	14.2	5.2	17.4	2.0	16.5
	1980	8 775	33.7	21.1	19.1	5.6	19.5	1.9	18.1
	1985	12 791	33.3	18.0	16.9	6.7	18.7	1.7	21.6
	1990	14 918	30.9	16.9	14.2	7.1	23.1	4.7	17.4
	1995	39 422	24.3	21.4	19.8	10.0	17.7	7.5	19.1
	2000	74 876	23.5	10.9	10.0	21.1	19.0	10.1	15.6
	2005	166 333	22.4	11.0	10.1	21.9	18.7	10.9	15.2
	2006	195 377	22.1	10.8	10.1	22.0	18.8	11.1	15.1
	2007	218 855	21.8	10.5	9.9	21.8	19.3	11.6	15.0

**Table 3. Gross Value Added by Kind of Economic Activity:  
Individual Countries or Areas**

Major area, region and country	Year	Gross Value Added (at current prices) Million	Percentage Distribution						
			Agriculture, hunting, forestry, fishing A-B	Mining, Manufacturing, Utilities C-E	Of which: Manufacturing D	Construction F	Wholesale, retail trade, restaurants and hotels G-H	Transport, storage and communication I	Other Activities J-P
	2008	251 674	19.8	10.3	9.7	22.5	20.0	12.1	15.3
	2009	268 912	20.3	10.6	9.8	22.6	19.6	12.0	14.8
	2010	274 967	21.0	9.4	8.6	24.3	18.6	12.0	14.7
	2011	315 038	19.5	10.4	9.5	24.8	18.3	12.8	14.2
	2012	341 052	18.7	10.6	9.9	25.5	18.7	12.3	14.3
	2013	382 400	18.5	10.3	9.6	26.5	18.6	12.1	14.0
	2014	415 126	17.6	10.2	9.5	27.5	18.7	12.1	14.0
	2015	456 374	16.7	10.4	9.8	27.7	19.0	12.0	14.1
Honduras <sup>61</sup> (Lempira)	1970	1 642	28.5	16.8	15.7	5.8	17.2	9.0	22.7
	1975	2 691	25.2	18.4	17.1	6.0	18.5	9.4	22.5
	1980	6 129	21.7	17.4	16.1	6.6	19.4	9.8	25.1
	1985	8 443	20.4	17.5	15.9	6.3	16.5	9.3	30.1
	1990	14 563	21.0	20.2	18.0	5.9	14.4	9.3	29.1
	1995	42 056	20.4	23.5	19.9	6.4	15.2	7.1	27.4
	2000	100 781	15.2	24.9	21.7	6.2	15.6	8.1	30.1
	2005	174 759	13.1	22.2	20.1	5.4	17.3	7.5	34.5
	2006	197 198	12.4	22.2	19.8	5.8	17.8	7.1	34.6
	2007	225 182	12.4	20.9	18.6	6.2	17.7	7.0	35.8
	2008	256 486	12.4	20.1	18.2	6.4	17.8	7.0	36.2
	2009	269 875	11.1	20.2	17.0	6.4	16.5	7.3	38.6
	2010	292 743	11.9	20.0	16.9	6.1	16.8	6.9	38.4
	2011	329 132	14.5	20.0	17.5	6.2	17.1	6.3	35.9
	2012	355 199	13.8	20.5	18.0	6.1	17.1	6.4	36.1
	2013	371 170	12.4	19.6	17.5	6.2	17.7	6.7	37.5
	2014	400 136	13.0	19.4	17.4	5.4	17.7	6.9	37.6
	2015	432 843	13.0	19.7	17.3	5.3	17.4	7.5	36.9
Jamaica <sup>62</sup> (Jamaican Dollar)	1970	1 311	6.4	25.4	12.9	9.4	19.4	4.9	34.5
	1975	2 947	7.3	22.9	13.9	6.8	19.8	5.3	37.9
	1980	5 411	8.1	27.7	13.5	4.1	19.1	4.5	36.5
	1985	12 577	6.0	23.9	16.4	6.4	22.1	7.3	34.3
	1990	35 689	6.2	25.7	15.3	8.0	18.6	7.3	34.2
	1995	213 877	8.9	21.5	12.9	7.9	25.1	8.1	28.5
	2000	358 728	6.7	17.1	10.1	7.2	23.7	10.3	34.9
	2005	641 128	5.7	15.8	8.5	8.2	23.4	10.9	36.1
	2006	714 017	5.7	15.4	8.4	7.9	23.1	11.2	36.8
	2007	803 125	5.1	15.6	8.5	7.9	22.2	11.2	38.0
	2008	908 202	5.4	13.9	8.8	7.7	22.8	10.6	39.7
	2009	976 932	6.0	12.8	9.0	6.9	22.6	10.1	41.6
	2010	1 035 117	5.9	13.0	8.6	7.0	22.3	9.7	42.1
	2011	1 113 303	6.3	13.3	8.8	7.0	22.2	9.4	41.9
	2012	1 171 961	6.5	13.3	9.0	6.9	22.3	8.6	42.5
	2013	1 264 136	6.8	13.4	9.1	7.0	22.7	8.3	41.8
	2014	1 356 298	6.8	13.7	9.2	7.1	23.7	8.3	40.4
	2015	1 458 758	7.1	14.8	9.4	7.5	23.2	8.0	39.3
Mexico <sup>63</sup> (Mexican Peso)	1970	599	10.0	31.0	18.1	7.0	22.5	4.3	25.3
	1975	1 431	9.6	30.6	18.5	8.2	22.6	5.2	23.8
	1980	5 378	7.4	33.0	18.8	9.1	21.7	6.2	22.6
	1985	55 923	8.3	35.5	20.3	6.3	22.2	6.6	21.0
	1990	846 682	6.9	34.5	19.6	5.5	20.0	6.9	26.2
	1995	2 124 257	4.7	31.5	19.5	5.7	16.5	7.6	34.0
	2000	5 879 887	3.8	31.3	20.4	7.7	18.0	9.1	30.2
	2005	9 028 898	3.2	30.7	17.3	8.1	17.6	8.7	31.7
	2006	10 120 003	3.2	31.5	18.1	8.4	17.4	8.7	30.9
	2007	10 962 145	3.3	31.1	17.4	8.4	17.3	8.9	31.0
	2008	11 941 199	3.3	31.3	17.0	8.6	17.3	8.6	30.9
	2009	11 568 456	3.3	29.2	16.7	8.6	16.6	8.9	33.3
	2010	12 723 475	3.3	30.1	17.3	8.2	17.1	9.0	32.2
	2011	14 021 257	3.2	31.3	17.1	8.2	17.6	8.6	31.0
	2012	15 116 998	3.3	31.5	17.9	8.2	17.7	8.6	30.7
	2013	15 483 849	3.5	30.2	17.5	7.5	18.2	8.8	31.7
	2014	16 356 249	3.5	30.1	17.7	7.5	18.6	8.7	31.6
	2015	17 174 015	3.6	28.3	18.8	7.6	19.8	8.6	32.0
Montserrat <sup>64</sup> (East Caribbean Dollar)	1970	14	4.4	11.0	9.2	10.0	32.8	5.6	36.1
	1975	26	4.7	11.8	9.8	10.8	32.3	5.8	34.7
	1980	69	3.5	10.9	9.3	7.6	30.9	5.6	41.6
	1985	107	4.0	11.1	8.8	6.6	31.2	9.6	37.6
	1990	181	2.2	5.2	3.9	30.4	19.9	9.4	32.8
	1995	164	4.9	6.8	4.9	5.5	25.8	13.2	43.8
	2000	86	1.3	3.7	1.3	13.7	11.0	12.5	57.8

**Table 3. Gross Value Added by Kind of Economic Activity:  
Individual Countries or Areas**

Major area, region and country	Year	Gross Value Added (at current prices) Million	Percentage Distribution						
			Agriculture, hunting, forestry, fishing A-B	Mining, Manufacturing, Utilities C-E	Of which: Manufacturing D	Construction F	Wholesale, retail trade, restaurants and hotels G-H	Transport, storage and communication I	Other Activities J-P
	2005	118	0.9	5.4	1.7	11.3	9.3	10.8	62.3
	2006	127	1.0	5.1	1.8	7.2	9.0	11.0	66.6
	2007	135	0.9	6.1	1.8	6.9	8.7	10.8	66.6
	2008	141	0.9	5.9	1.9	7.4	9.8	9.6	66.4
	2009	148	1.1	4.9	1.7	8.1	8.4	8.5	68.9
	2010	138	1.1	5.1	1.7	8.2	7.5	6.7	71.4
	2011	159	1.1	5.1	1.5	7.1	6.7	6.4	73.6
	2012	153	1.4	5.3	1.8	7.9	8.2	5.9	71.3
	2013	145	1.4	5.8	1.9	9.2	9.0	6.4	68.3
	2014	141	1.6	6.0	2.0	10.0	9.5	6.7	66.3
	2015	142	1.4	6.6	1.7	6.1	9.0	7.9	69.0
Nicaragua..... (Cordoba Oro)	1970	2 (u)	14.6	18.7	16.7	4.4	15.3	10.8	36.3
	1975	5 (u)	13.0	19.7	18.0	7.4	15.4	10.8	33.6
	1980	9 (u)	14.2	24.6	21.9	4.2	14.2	12.0	30.9
	1985	47 (u)	14.8	26.5	24.2	7.4	13.3	9.5	28.5
	1990	452	19.5	17.0	15.4	4.5	18.7	8.8	31.5
	1995	28 101	22.3	16.9	15.3	5.2	18.6	7.3	29.7
	2000	58 712	19.6	16.2	13.8	6.1	16.7	6.0	35.5
	2005	96 320	17.7	17.5	14.9	5.6	15.8	6.7	36.8
	2006	107 987	17.5	17.9	15.2	5.4	16.0	6.8	36.5
	2007	124 603	18.0	18.2	15.9	5.1	16.6	6.8	35.5
	2008	149 883	17.4	18.5	15.6	5.9	18.2	6.0	33.9
	2009	155 849	17.3	19.4	15.8	4.5	17.2	6.5	35.1
	2010	169 259	18.8	20.3	15.6	4.0	16.3	6.4	34.3
	2011	197 926	20.9	21.2	15.4	4.4	16.1	5.8	31.5
	2012	221 187	18.9	22.0	15.6	5.3	16.6	5.7	31.5
	2013	242 739	18.0	21.7	15.3	5.4	17.3	5.6	32.0
	2014	276 991	19.1	21.2	15.6	5.5	17.5	5.6	31.2
	2015	312 957	18.8	20.1	14.7	6.7	18.0	6.0	30.5
Panama <sup>65</sup> ..... (Balboa)	1970	1 187	12.0	20.9	19.1	4.4	16.8	6.9	39.0
	1975	2 274	9.1	20.2	18.5	5.1	17.4	7.6	40.6
	1980	4 375	8.0	16.9	14.5	4.5	17.5	12.4	40.6
	1985	6 294	7.3	19.4	16.0	2.7	12.6	13.1	44.9
	1990	5 897	9.0	16.8	13.2	0.9	14.4	14.3	44.6
	1995	8 619	7.4	16.0	12.5	3.9	18.2	12.9	41.7
	2000	11 332	7.0	13.4	9.7	5.1	16.5	13.6	44.4
	2005	14 845	6.8	11.6	7.2	4.7	17.3	16.2	43.4
	2006	16 554	6.3	11.0	6.9	5.1	17.7	17.8	42.1
	2007	20 615	5.2	11.2	7.5	7.6	21.3	17.2	37.5
	2008	24 107	4.8	11.5	7.3	9.5	22.1	16.7	35.6
	2009	26 211	4.1	11.0	7.6	9.5	23.0	16.0	36.4
	2010	28 382	3.9	10.9	7.3	9.4	23.9	15.4	36.5
	2011	33 669	3.4	10.7	6.6	10.0	26.8	15.3	33.8
	2012	39 262	3.3	10.4	6.5	11.7	28.3	14.2	32.1
	2013	44 015	3.1	10.6	6.3	14.6	26.0	13.4	32.3
	2014	48 175	3.1	10.5	6.0	16.1	25.0	12.9	32.5
	2015	51 240	2.8	10.4	5.6	16.7	24.5	12.7	32.9
Paraguay <sup>66</sup> ..... (Guarani)	1970	63 955	28.8	18.2	17.6	2.5	18.3	5.4	26.8
	1975	158 661	34.0	17.7	16.9	3.5	17.6	5.6	21.7
	1980	464 482	27.3	19.2	17.9	5.8	20.0	5.9	21.9
	1985	1 166 230	26.5	18.7	17.5	5.5	19.8	5.8	23.7
	1990	5 222 597	26.4	20.6	19.3	5.3	23.1	5.6	19.1
	1995	14 359 000	22.8	20.1	18.0	5.6	22.9	5.6	22.9
	2000	22 685 000	18.5	19.8	17.2	5.0	19.9	7.6	29.2
	2005	49 877 465	19.6	30.5	12.9	4.3	19.2	7.1	19.3
	2006	55 310 460	19.1	28.9	12.9	4.4	20.7	7.2	19.8
	2007	63 757 853	21.2	26.6	12.4	5.1	19.8	7.6	19.6
	2008	73 811 775	23.5	23.6	12.5	6.1	19.8	7.0	20.0
	2009	72 197 937	18.9	25.6	12.7	6.4	18.7	7.2	23.1
	2010	85 848 807	22.5	23.3	12.4	6.8	18.5	6.4	22.5
	2011	94 918 348	22.3	21.9	12.2	7.5	17.9	6.0	24.4
	2012	98 136 441	18.1	22.6	12.2	7.8	16.8	6.5	28.2
	2013	113 611 882	21.5	20.7	11.6	7.7	16.4	6.3	27.3
	2014	124 333 359	20.5	20.5	12.0	8.4	16.9	6.5	27.3
	2015	130 353 127	19.0	20.9	11.7	8.6	17.0	6.5	28.1
Peru <sup>67</sup> ..... (Nuevo Sol)	1970	194 (u)	21.9	23.7	15.8	3.2	17.1	10.2	23.9
	1975	478 (u)	18.5	22.7	15.3	3.8	21.4	12.2	21.3
	1980	4 035 (u)	12.3	27.6	16.5	3.0	23.6	12.7	20.7
	1985	142 (t)	10.7	29.8	18.7	3.6	22.5	11.1	22.3

**Table 3. Gross Value Added by Kind of Economic Activity:  
Individual Countries or Areas**

Major area, region and country	Year	Gross Value Added (at current prices) Million	Percentage Distribution						
			Agriculture, hunting, forestry, fishing A-B	Mining, Manufacturing, Utilities C-E	Of which: Manufacturing D	Construction F	Wholesale, retail trade, restaurants and hotels G-H	Transport, storage and communication I	Other Activities J-P
	1990	5 025	8.0	28.3	20.1	4.0	22.7	9.1	28.0
	1995	108 299	8.9	25.2	17.0	7.1	21.2	8.9	28.6
	2000	164 568	8.9	26.4	16.7	5.5	18.5	9.2	31.6
	2005	228 300	7.5	32.6	18.2	5.2	15.3	8.0	31.5
	2006	265 535	7.2	35.7	18.0	5.3	14.5	7.7	29.7
	2007	293 190	7.3	35.5	18.0	5.6	14.2	8.3	29.0
	2008	323 977	7.8	33.4	17.7	6.1	15.3	8.5	28.8
	2009	333 707	8.1	30.2	16.7	6.4	15.3	9.0	31.0
	2010	381 539	7.5	32.3	17.0	6.8	15.2	8.7	29.5
	2011	435 652	7.7	34.1	16.4	6.3	15.4	8.2	28.3
	2012	464 371	7.4	31.8	16.6	7.1	16.1	8.3	29.4
	2013	494 457	7.2	30.0	16.3	7.5	16.6	8.5	30.3
	2014	522 338	7.2	27.8	15.3	7.5	16.9	8.6	32.0
	2015	552 054	7.6	26.3	14.4	7.0	17.4	8.7	33.1
Puerto Rico <sup>68</sup> (US Dollar)	1970	4 920	4.1	30.1	26.0	9.2	16.6	3.8	36.1
	1975	8 369	4.5	33.1	28.6	6.5	15.0	3.9	37.0
	1980	14 154	3.7	41.7	37.8	3.0	14.6	4.3	32.7
	1985	20 032	2.5	43.4	39.8	1.9	14.2	4.1	34.0
	1990	30 471	2.0	43.5	40.1	2.7	14.1	3.9	33.8
	1995	42 987	1.0	44.9	41.9	2.7	12.8	3.8	34.8
	2000	61 179	1.2	42.6	39.7	3.6	12.6	3.3	36.7
	2005	83 774	0.6	44.8	42.5	2.5	10.8	3.5	37.8
	2006	87 055	0.6	44.6	42.2	2.4	10.9	3.5	38.0
	2007	89 988	0.5	44.4	41.8	2.2	9.9	3.8	39.2
	2008	93 952	0.6	45.1	42.8	2.1	9.9	3.6	38.8
	2009	95 906	0.6	47.8	45.7	1.8	9.4	3.5	36.9
	2010	98 676	0.8	49.2	47.2	1.5	9.4	3.6	35.4
	2011	99 793	0.8	48.8	46.9	1.3	9.5	3.5	36.1
	2012	100 988	0.8	48.6	46.5	1.3	9.4	3.4	36.5
	2013	102 045	0.8	48.3	46.6	1.2	9.4	3.2	37.1
	2014	101 904	0.9	48.9	46.8	1.1	9.6	3.2	36.4
	2015	102 926	0.8	49.0	46.9	1.0	9.5	3.2	36.4
Saint Kitts and Nevis <sup>69</sup> (East Caribbean Dollar)	1970	47	11.0	10.7	10.1	7.4	5.8	6.3	58.7
	1975	102	10.8	11.1	10.5	7.9	6.5	6.7	57.0
	1980	159	9.8	10.5	9.9	11.5	9.6	8.2	50.3
	1985	260	5.7	9.1	8.4	10.0	13.7	9.8	51.8
	1990	504	4.1	10.2	9.2	17.7	14.2	11.9	41.9
	1995	733	3.3	9.0	7.7	15.0	15.3	12.3	45.1
	2000	1 037	1.7	9.0	7.7	20.4	12.7	10.5	45.7
	2005	1 292	1.9	9.2	7.3	16.2	16.4	9.2	47.1
	2006	1 496	1.4	8.5	6.9	18.4	15.7	10.3	45.7
	2007	1 613	1.3	8.7	6.9	18.1	15.0	10.9	46.0
	2008	1 755	1.5	8.3	6.9	17.9	15.6	11.3	45.4
	2009	1 751	1.3	10.3	8.6	17.4	13.1	10.6	47.1
	2010	1 688	1.6	12.0	10.3	16.0	15.0	12.1	43.2
	2011	1 747	1.7	11.7	10.0	15.4	16.0	12.9	42.4
	2012	1 704	1.7	11.5	9.8	12.9	15.8	13.1	45.0
	2013	1 841	1.5	10.7	9.2	14.6	15.4	12.5	45.3
	2014	1 958	1.3	9.8	8.2	17.5	14.8	12.9	43.7
	2015	2 037	1.2	9.3	7.6	18.8	14.9	12.2	43.6
Saint Lucia <sup>70</sup> (East Caribbean Dollar)	1970	58	12.8	10.0	7.4	7.6	20.6	9.5	39.4
	1975	145	13.0	9.5	6.7	7.6	18.9	8.9	42.0
	1980	355	10.2	11.8	9.1	8.9	22.5	15.6	31.0
	1985	590	12.0	10.5	7.4	5.4	19.7	20.7	31.7
	1990	1 105	11.7	9.8	7.0	5.5	22.9	20.6	29.4
	1995	1 516	7.5	9.4	5.9	6.9	22.2	22.0	32.1
	2000	1 869	5.8	9.2	4.2	7.9	19.1	18.4	39.7
	2005	2 186	3.5	9.7	5.2	9.0	19.9	19.7	38.2
	2006	2 490	3.5	9.0	4.9	12.1	19.3	18.6	37.6
	2007	2 708	3.2	8.8	4.9	8.2	22.4	18.6	38.8
	2008	2 779	4.3	8.3	4.3	9.2	21.1	16.8	40.3
	2009	2 792	4.1	8.3	3.9	8.9	19.8	17.1	41.7
	2010	2 965	2.9	7.7	3.5	7.8	22.9	18.6	40.2
	2011	3 070	2.5	7.5	3.6	7.8	22.9	18.6	40.6
	2012	3 110	2.9	7.4	3.5	7.5	23.3	17.7	41.3
	2013	3 133	3.0	7.4	3.0	6.7	23.8	18.1	41.0
	2014	3 264	2.6	7.1	2.7	5.6	25.3	17.8	41.7
	2015	3 355	2.7	7.1	2.7	5.8	25.3	17.6	41.5

**Table 3. Gross Value Added by Kind of Economic Activity:  
Individual Countries or Areas**

Major area, region and country	Year	Gross Value Added (at current prices) Million	Percentage Distribution						
			Agriculture, hunting, forestry, fishing A-B	Mining, Manufacturing, Utilities C-E	Of which: Manufacturing D	Construction F	Wholesale, retail trade, restaurants and hotels G-H	Transport, storage and communication I	Other Activities J-P
Sint Maarten (Dutch part) <sup>71</sup> (Netherlands Antillean Guilder)	2005	1 199	0.3	7.5	1.5	9.0	22.9	13.1	47.3
	2006	1 279	0.3	7.1	1.4	7.6	25.1	12.3	47.6
	2007	1 369	0.3	7.7	1.3	7.5	22.6	12.9	49.0
	2008	1 445	0.3	6.5	1.3	7.4	23.0	13.1	49.8
	2009	1 451	0.2	6.8	1.1	6.8	21.3	12.9	52.0
	2010	1 511	0.1	6.5	1.4	6.9	23.7	13.3	49.4
	2011	1 556	0.1	6.3	1.6	7.6	21.1	11.0	53.8
	2012	1 620	0.1	6.0	1.3	6.7	20.8	11.1	55.3
	2013	1 686	0.1	5.3	1.0	6.9	22.6	11.1	54.0
	2014	1 751	0.1	5.1	0.8	6.9	22.3	10.7	54.9
2015	1 804	0.1	5.5	1.0	6.8	21.9	11.0	54.7	
St. Vincent and the Grenadines <sup>72</sup> (East Caribbean Dollar)	1970	38	14.1	10.6	8.2	8.4	12.6	11.8	42.5
	1975	75	14.3	10.6	8.3	8.2	12.6	11.8	42.4
	1980	180	10.7	11.6	9.5	9.3	12.1	11.5	44.8
	1985	318	15.1	14.1	10.8	5.5	11.4	12.7	41.3
	1990	557	16.7	12.3	8.2	6.9	11.9	14.5	37.7
	1995	735	11.2	12.5	8.1	8.4	15.5	14.6	37.8
	2000	938	8.5	11.2	5.7	8.3	17.8	14.3	39.9
	2005	1 308	6.2	10.4	5.9	8.3	17.8	15.0	42.4
	2006	1 429	6.1	9.3	5.1	9.7	18.5	15.3	41.1
	2007	1 599	6.2	10.0	5.5	10.7	18.2	14.7	40.2
	2008	1 592	6.7	9.0	4.8	9.8	19.2	14.7	40.6
	2009	1 545	7.0	9.7	5.3	9.4	17.0	14.4	42.6
	2010	1 577	7.1	10.4	5.6	8.8	16.1	13.8	43.8
	2011	1 574	7.4	9.4	5.0	8.7	16.3	13.7	44.4
	2012	1 613	7.1	9.2	5.0	8.3	17.0	13.7	44.6
2013	1 687	7.5	9.1	5.1	8.6	17.1	13.3	44.4	
2014	1 685	7.7	9.6	5.8	7.6	17.0	13.1	45.0	
2015	1 692	7.5	9.1	5.7	8.2	16.2	13.2	45.9	
Suriname <sup>73</sup> (Surinam Dollar)	1970	568 (t)	8.0	33.5	19.9	6.2	18.3	6.1	28.0
	1975	932 (t)	7.7	34.8	20.0	4.4	18.7	6.3	28.0
	1980	1 728 (t)	8.7	30.6	17.6	6.3	19.3	5.1	30.0
	1985	2 021 (t)	8.6	22.6	12.5	5.9	16.2	6.9	39.8
	1990	4 802 (t)	17.3	16.6	12.5	6.8	27.4	5.0	26.9
	1995	380	29.9	23.7	15.9	3.8	25.0	6.6	11.0
	2000	1 536	20.6	23.2	18.7	3.8	21.1	7.8	23.6
	2005	5 629	11.3	32.8	23.5	4.6	21.3	8.3	21.7
	2006	6 656	10.8	34.8	25.1	5.3	20.5	7.3	21.4
	2007	7 413	11.0	35.2	25.5	5.1	20.1	6.4	22.1
	2008	9 036	9.6	37.2	27.2	5.8	21.6	6.5	19.3
	2009	9 769	10.7	32.0	22.1	5.4	24.3	6.4	21.3
	2010	11 138	10.2	32.7	22.6	5.2	23.8	6.4	21.8
	2011	13 128	9.6	32.3	22.9	6.3	23.5	6.4	21.8
	2012	15 003	9.2	33.0	23.3	5.6	23.8	7.5	20.8
2013	15 542	9.3	28.9	20.5	6.4	23.9	8.1	23.5	
2014	15 891	10.0	24.8	17.8	7.9	24.1	11.0	22.2	
2015	15 084	11.4	17.4	10.7	10.0	24.2	12.4	24.5	
Trinidad and Tobago <sup>74</sup> (Trinidad and Tobago Dollar)	1970	1 657	4.8	34.0	24.0	6.8	18.9	14.2	21.3
	1975	5 420	3.2	49.7	14.6	8.1	13.2	6.8	19.0
	1980	15 601	2.2	46.7	8.6	12.1	9.2	9.3	20.6
	1985	18 656	2.9	30.8	8.4	11.7	13.8	8.5	32.3
	1990	20 964	2.6	36.9	13.8	9.5	15.9	8.3	26.9
	1995	31 176	1.9	33.9	16.5	7.8	19.9	9.3	27.1
	2000	51 560	1.2	37.5	16.9	7.3	19.4	8.4	26.2
	2005	100 563	0.5	49.3	21.3	7.4	15.3	5.6	21.9
	2006	115 285	0.4	52.0	20.0	7.4	15.4	3.6	21.2
	2007	136 295	0.4	48.4	19.9	8.3	16.0	5.6	21.3
	2008	174 445	0.4	52.3	18.4	8.3	16.1	4.0	19.0
	2009	121 594	0.6	39.8	16.9	11.3	17.0	5.9	25.3
	2010	141 049	0.5	44.6	19.6	6.7	20.7	5.8	21.7
	2011	163 813	0.5	47.6	21.2	5.4	21.9	5.3	19.4
	2012	164 100	0.5	45.2	18.8	5.3	22.9	5.4	20.7
2013	168 954	0.5	42.2	15.9	5.5	24.4	5.4	22.0	
2014	173 823	0.4	40.9	15.9	5.9	24.5	5.5	22.7	
2015	164 490	0.5	35.9	15.2	6.5	25.5	5.9	25.6	
Turks and Caicos Islands <sup>75</sup> (US Dollar)	1970	10	1.3	9.0	4.4	7.3	38.2	10.4	33.8
	1975	19	1.3	9.0	4.4	7.3	38.2	10.4	33.8
	1980	34	1.3	9.0	4.4	7.3	38.2	10.4	33.8

**Table 3. Gross Value Added by Kind of Economic Activity:  
Individual Countries or Areas**

Major area, region and country	Year	Gross Value Added (at current prices) Million	Percentage Distribution						
			Agriculture, hunting, forestry, fishing A-B	Mining, Manufacturing, Utilities C-E	Of which: Manufacturing D	Construction F	Wholesale, retail trade, restaurants and hotels G-H	Transport, storage and communication I	Other Activities J-P
	1985	61	1.3	9.0	4.4	7.3	38.2	10.4	33.8
	1990	111	1.3	9.0	4.4	7.4	38.0	10.4	33.9
	1995	196	1.3	8.9	4.3	7.5	37.5	10.5	34.3
	2000	307	1.5	8.1	3.5	7.6	36.4	11.0	35.5
	2005	535	1.2	7.6	2.2	12.1	33.4	10.2	35.5
	2006	669	1.0	6.8	1.9	15.0	33.1	8.6	35.4
	2007	740	0.9	6.1	2.0	14.7	32.8	8.0	37.4
	2008	842	0.6	5.7	1.6	14.3	37.3	7.4	34.7
	2009	688	0.7	7.0	2.0	9.5	32.9	7.4	42.4
	2010	659	0.6	6.4	1.3	6.0	37.6	7.4	41.9
	2011	677	0.7	6.0	1.1	4.1	42.1	8.2	38.9
	2012	659	0.5	6.4	0.8	4.0	43.3	8.6	37.0
	2013	676	0.6	6.6	0.8	4.3	43.1	8.4	36.9
	2014	728	0.6	6.7	0.8	4.3	43.7	8.3	36.5
	2015	783	0.6	6.7	0.8	3.7	45.3	8.3	35.4
Uruguay <sup>76</sup>	1970	543 (t)	16.7	23.1	21.2	5.6	12.9	7.7	33.9
(Peso Uruguayo)	1975	7 505 (t)	15.3	25.9	23.6	6.8	14.7	6.7	30.5
	1980	86	14.0	26.2	24.3	7.5	14.2	5.5	32.5
	1985	499	12.5	27.5	24.6	3.3	12.9	5.8	38.0
	1990	10 077	10.6	24.2	22.2	3.7	13.2	6.4	41.9
	1995	125 607	8.1	20.0	16.7	5.9	16.0	7.2	42.9
	2000	257 820	6.4	16.8	13.4	6.8	14.3	9.1	46.5
	2005	379 260	9.8	20.4	16.6	6.2	14.3	9.3	40.0
	2006	417 626	10.1	19.1	16.4	6.8	14.3	9.2	40.6
	2007	489 131	9.5	19.3	15.4	7.2	15.2	8.7	39.9
	2008	569 839	10.2	17.9	16.7	7.6	16.1	8.4	39.8
	2009	645 505	8.7	18.4	16.4	8.2	15.5	7.9	41.2
	2010	727 071	8.0	19.1	15.0	8.2	15.2	7.9	41.7
	2011	832 102	9.8	16.8	14.2	8.5	15.3	7.5	42.1
	2012	940 453	9.0	15.1	13.5	10.2	15.4	7.2	43.1
	2013	1 065 074	8.4	15.5	12.5	10.7	15.2	6.6	43.6
	2014	1 204 533	7.4	16.5	13.4	10.8	14.8	6.3	44.2
	2015	1 326 765	6.8	17.5	14.7	10.5	14.4	5.9	44.9
Venezuela (Bolivarian Republic of) <sup>77</sup>	1970	58	6.1	40.7	24.5	11.2	9.5	3.6	29.0
(Bolívar Fuerte)	1975	138	4.8	44.3	23.4	14.0	7.9	3.1	25.8
	1980	300	4.6	42.8	23.4	15.0	6.8	3.2	27.7
	1985	447	6.4	44.1	29.2	7.8	9.8	3.7	28.2
	1990	2 213	5.9	51.5	27.1	5.8	10.7	3.2	23.0
	1995	12 808	5.9	40.9	23.4	6.2	11.4	5.6	30.0
	2000	76 305	4.1	40.4	19.3	8.1	9.5	6.9	31.0
	2005	283 770	4.0	50.0	16.2	6.9	11.1	5.8	22.2
	2006	369 060	3.9	47.4	14.8	8.1	11.2	6.4	23.0
	2007	471 413	4.0	42.5	14.0	9.2	13.3	6.6	24.4
	2008	649 216	4.3	43.6	14.6	9.3	14.4	6.1	22.4
	2009	670 591	6.0	32.0	15.0	11.0	17.9	6.7	26.4
	2010	965 490	5.7	42.4	13.6	8.5	15.5	5.7	22.1
	2011	1 287 138	5.3	43.5	13.4	7.8	15.3	5.4	22.7
	2012	1 554 512	5.3	38.7	13.3	8.8	17.2	5.4	24.6
	2013	2 137 913	5.2	38.3	12.9	8.7	18.1	5.0	24.7
	2014	2 847 516	5.4	30.6	13.4	9.1	20.9	5.4	28.7
	2015	5 707 680	5.3	35.9	13.2	8.8	18.7	5.3	26.0
<b>Northern America</b>									
Bermuda <sup>78</sup>	1970	264	0.8	4.8	2.4	5.6	17.6	7.2	64.0
(Bermudian Dollar)	1975	489	0.8	4.8	2.4	5.6	17.6	7.2	64.0
	1980	898	0.8	4.8	2.4	5.6	17.6	7.2	64.0
	1985	1 421	0.8	4.8	2.4	5.6	17.6	7.2	64.0
	1990	2 025	0.8	4.8	2.4	5.6	17.6	7.2	64.1
	1995	2 551	0.8	4.7	2.4	5.7	17.3	7.1	64.4
	2000	3 511	0.7	4.6	2.4	6.3	15.9	7.0	65.4
	2005	4 992	0.8	3.2	1.6	6.5	13.0	6.0	70.5
	2006	5 603	0.8	3.2	1.6	5.5	12.5	5.5	72.5
	2007	6 200	0.7	2.8	1.4	5.1	12.0	5.4	73.8
	2008	6 530	0.7	2.9	1.4	5.7	11.4	4.9	74.4
	2009	6 111	0.7	2.8	1.3	5.2	11.0	5.0	75.2
	2010	6 085	0.7	2.8	1.2	4.3	11.2	4.7	76.3
	2011	5 891	0.7	2.8	1.1	3.5	11.0	4.5	77.6
	2012	5 839	0.7	2.4	0.9	3.0	10.6	4.6	78.7
	2013	5 881	0.7	2.3	0.8	3.0	10.8	4.6	78.7

**Table 3. Gross Value Added by Kind of Economic Activity:  
Individual Countries or Areas**

Major area, region and country	Year	Gross Value Added (at current prices) Million	Percentage Distribution						
			Agriculture, hunting, forestry, fishing A-B	Mining, Manufacturing, Utilities C-E	Of which: Manufacturing D	Construction F	Wholesale, retail trade, restaurants and hotels G-H	Transport, storage and communication I	Other Activities J-P
	2014	5 875	0.6	2.2	0.8	3.0	10.9	4.4	78.8
	2015	6 103	0.7	2.3	0.8	3.0	10.8	4.5	78.7
Canada <sup>79</sup> (Canadian Dollar)	1970	84 655	4.5	28.8	21.7	7.3	14.4	8.8	36.3
	1975	166 255	4.9	28.0	19.8	8.4	14.4	7.9	36.3
	1980	304 948	4.0	30.3	18.8	7.4	13.3	8.1	36.9
	1985	469 454	3.5	29.1	17.9	6.0	13.6	8.0	39.9
	1990	643 139	2.9	24.5	16.9	6.8	14.5	7.2	44.1
	1995	768 625	2.9	25.8	18.4	4.9	13.4	7.3	45.6
	2000	1 023 765	2.3	28.2	19.2	5.0	13.3	7.0	44.2
	2005	1 319 320	1.8	26.4	15.0	5.9	13.9	7.2	44.7
	2006	1 391 514	1.6	25.4	14.1	6.5	14.1	7.2	45.2
	2007	1 468 926	1.5	24.2	13.1	7.0	13.1	8.7	45.5
	2008	1 550 927	1.7	24.5	11.7	7.2	12.7	8.4	45.5
	2009	1 465 152	1.5	20.0	11.1	7.2	13.1	8.8	49.4
	2010	1 555 135	1.4	21.1	11.1	7.4	12.9	8.6	48.5
	2011	1 658 212	1.7	22.0	11.0	7.3	12.6	8.6	47.7
	2012	1 706 035	1.8	21.0	11.1	7.9	12.8	8.7	47.9
	2013	1 777 211	1.8	20.2	10.3	8.0	12.4	7.3	50.3
	2014	1 857 132	1.8	21.1	10.8	7.8	12.6	8.2	48.6
	2015	1 859 739	1.8	20.7	10.7	7.9	12.6	8.1	49.0
Greenland..... (Danish Krone)	1970	503	10.2	8.8	5.8	6.0	14.0	13.9	47.1
	1975	1 171	10.2	8.8	5.8	6.0	14.0	13.9	47.1
	1980	2 589	10.2	8.8	5.8	6.0	14.0	13.9	47.1
	1985	4 223	10.2	8.8	5.8	6.0	14.0	13.9	47.1
	1990	6 085	10.2	8.8	5.8	6.0	14.0	13.9	47.1
	1995	6 533	10.2	8.8	5.8	6.0	14.0	13.9	47.1
	2000	8 100	10.5	9.0	6.0	6.2	14.4	14.3	45.6
	2005	9 553	10.2	9.3	6.3	5.9	13.9	14.2	46.4
	2006	10 398	9.6	8.6	5.7	8.3	12.1	14.8	46.6
	2007	10 684	8.6	8.4	5.2	9.4	11.7	13.8	48.2
	2008	11 289	8.0	8.0	4.8	10.2	11.2	14.0	48.5
	2009	11 980	7.3	6.7	3.2	11.1	12.4	13.8	48.7
	2010	12 445	7.5	6.3	3.3	11.3	12.4	13.9	48.5
	2011	13 037	9.1	6.6	3.6	10.7	12.6	13.9	47.2
	2012	13 167	9.6	6.3	3.4	11.4	11.8	13.4	47.5
	2013	13 157	9.8	5.7	2.6	10.2	12.9	12.6	48.8
	2014	13 162	10.6	6.4	3.0	7.5	13.4	13.3	48.8
	2015	13 483	10.0	6.2	3.0	9.7	12.7	13.1	48.3
United States <sup>80</sup> (US Dollar)	1970	1 064 028	2.4	27.3	23.6	4.9	16.6	9.8	39.1
	1975	1 662 699	2.8	26.1	21.5	4.6	16.7	9.8	40.0
	1980	2 853 798	2.0	26.3	20.6	4.6	15.9	9.8	41.4
	1985	4 332 932	1.6	24.0	18.7	4.4	16.1	9.5	44.5
	1990	5 976 950	1.5	21.6	17.5	4.2	15.2	8.9	48.6
	1995	7 663 459	1.2	20.5	16.9	3.8	15.4	9.3	49.8
	2000	10 284 555	1.0	18.2	15.1	4.5	15.6	9.3	51.4
	2005	13 093 894	1.0	16.5	13.0	5.0	15.0	9.3	53.2
	2006	13 855 745	0.9	16.9	13.0	5.0	15.0	9.2	53.0
	2007	14 477 337	1.0	16.8	12.8	4.9	14.7	9.3	53.2
	2008	14 718 543	1.0	16.9	12.3	4.4	14.5	9.5	53.7
	2009	14 418 504	1.0	16.0	12.0	4.0	14.2	9.3	55.5
	2010	14 964 141	1.1	16.5	12.2	3.6	14.3	9.4	55.1
	2011	15 517 931	1.3	16.9	12.3	3.5	14.3	9.2	54.8
	2012	16 155 300	1.2	16.7	12.3	3.6	14.5	9.2	54.9
	2013	16 691 700	1.3	16.7	12.2	3.7	14.6	9.3	54.3
	2014	17 393 000	1.2	16.7	12.1	3.9	14.6	9.2	54.5
	2015	18 036 700	1.0	15.7	12.0	4.1	14.8	9.4	55.0
Asia									
Afghanistan..... (Afghani)	1970	79	50.2	21.8	21.4	2.7	13.1	4.8	7.4
	1975	106	50.2	21.8	21.4	2.7	13.1	4.8	7.4
	1980	161	50.3	21.7	21.4	2.7	13.1	4.8	7.4
	1985	168	51.2	22.1	21.7	2.8	11.3	5.0	7.5
	1990	183	35.7	20.6	20.2	3.1	27.8	6.1	6.7
	1995	2 697	65.7	5.4	5.3	5.1	9.6	6.6	7.6
	2000	167 261	57.0	17.2	16.8	6.0	4.2	8.3	7.3
	2005	306 668	36.6	17.1	16.7	9.8	9.4	12.4	14.7
	2006	351 535	34.9	16.7	16.2	11.2	9.1	13.5	14.6
	2007	492 717	35.4	18.1	17.5	8.4	9.1	14.6	14.4
	2008	513 587	29.2	18.5	17.9	8.5	9.4	17.8	16.6



**Table 3. Gross Value Added by Kind of Economic Activity:  
Individual Countries or Areas**

Major area, region and country	Year	Gross Value Added (at current prices) Million	Percentage Distribution						
			Agriculture, hunting, forestry, fishing A-B	Mining, Manufacturing, Utilities C-E	Of which: Manufacturing D	Construction F	Wholesale, retail trade, restaurants and hotels G-H	Transport, storage and communication I	Other Activities J-P
	2009	596 696	33.0	14.1	13.5	8.4	8.3	19.5	16.7
	2010	700 804	29.6	13.7	13.0	8.2	8.5	20.8	19.2
	2011	841 317	28.7	15.2	13.9	7.7	8.5	20.7	19.0
	2012	1 024 352	26.9	13.8	12.8	7.9	9.3	23.7	18.3
	2013	1 126 871	26.2	12.5	11.6	8.3	9.0	26.1	17.9
	2014	1 144 694	25.7	12.7	11.9	9.4	8.7	25.2	18.4
	2015	1 174 999	23.3	12.8	12.0	10.6	9.1	26.2	18.0
Armenia <sup>81</sup> (Armenian Dram)	1990	46	17.3	34.5	33.5	19.1	5.7	7.9	15.5
	1995	523 256	40.6	22.1	19.5	6.5	10.4	4.7	15.7
	2000	989 137	24.2	26.9	17.6	10.7	10.6	8.1	19.4
	2005	2 137 939	20.0	23.3	14.2	20.7	12.4	6.8	16.8
	2006	2 538 560	19.6	18.3	11.4	24.9	12.2	7.2	17.8
	2007	2 979 568	19.3	16.1	9.9	26.1	12.0	7.9	18.6
	2008	3 343 502	17.4	14.5	9.5	27.2	12.8	7.8	20.3
	2009	2 987 886	17.8	14.4	9.2	19.7	14.1	8.2	25.9
	2010	3 266 297	18.0	16.6	10.4	18.5	14.5	7.7	24.7
	2011	3 675 133	20.9	17.8	11.0	13.4	13.9	6.9	27.1
	2012	3 893 347	19.6	17.6	10.3	12.9	14.2	7.1	28.6
	2013	4 140 948	20.3	17.9	10.7	11.5	14.3	6.5	29.5
	2014	4 382 532	19.9	17.6	10.7	10.2	14.3	7.0	31.0
	2015	4 580 056	19.0	17.8	10.2	10.4	13.4	6.3	33.1
	Azerbaijan <sup>82</sup> (Azerbaijani Manat)	1990	268 (t)	29.7	24.0	19.3	8.9	3.6	8.9
1995		2 012	26.9	28.9	12.2	3.9	6.3	18.4	15.6
2000		4 454	17.0	38.1	5.6	6.9	7.1	12.7	18.1
2005		11 649	9.8	53.1	7.0	10.1	7.1	8.0	11.8
2006		17 914	7.4	59.9	6.0	8.1	6.2	6.9	11.5
2007		26 788	6.9	63.0	5.3	7.1	5.9	7.8	9.3
2008		38 029	5.9	61.8	5.0	7.4	6.7	7.1	11.2
2009		33 360	6.5	52.4	5.9	7.7	8.2	9.3	15.9
2010		39 813	5.9	55.2	5.1	8.8	8.1	8.0	14.0
2011		49 230	5.4	56.9	4.2	8.4	8.2	7.1	14.0
2012		51 557	5.5	52.5	4.5	10.7	8.8	7.1	15.5
2013		54 641	5.7	48.4	4.5	12.4	9.5	6.6	17.4
2014		54 938	5.7	44.0	5.1	13.6	10.8	6.8	19.2
2015		50 203	6.7	36.7	5.7	13.1	13.8	8.0	21.6
Bahrain <sup>83</sup> (Bahraini Dinar)		1970	183	0.9	39.5	11.0	10.8	12.5	5.1
	1975	410	1.0	44.0	12.6	7.6	11.9	5.0	30.5
	1980	1 361	0.8	43.0	11.2	7.2	10.0	5.7	33.3
	1985	1 825	0.8	30.0	6.1	8.9	6.6	7.0	46.7
	1990	1 806	0.7	31.5	11.3	6.3	8.2	6.0	47.3
	1995	2 504	0.7	31.1	15.9	5.0	9.7	7.0	46.5
	2000	3 352	0.6	37.6	10.9	3.5	6.5	6.4	45.2
	2005	5 945	0.3	35.7	12.9	7.1	8.2	5.5	43.1
	2006	6 889	0.3	37.3	13.4	8.5	7.7	5.6	40.8
	2007	8 090	0.3	37.5	14.6	8.9	7.1	5.3	41.0
	2008	9 569	0.3	41.7	15.3	9.2	6.6	5.3	36.9
	2009	8 541	0.3	35.5	14.1	8.0	7.5	6.5	42.2
	2010	9 567	0.3	37.9	14.6	7.5	7.4	6.8	40.0
	2011	10 728	0.3	43.7	15.2	6.2	6.1	6.2	37.5
	2012	11 447	0.3	42.0	15.0	6.1	6.3	6.3	39.0
	2013	12 120	0.3	42.4	15.0	6.0	6.2	6.3	38.8
2014	12 465	0.3	40.4	15.0	6.4	6.4	6.6	39.8	
2015	11 594	0.3	33.2	17.5	7.5	7.1	7.6	44.3	
Bangladesh (Taka)	1970	42 441	41.8	8.8	8.4	3.8	16.2	9.8	19.7
	1975	153 358	52.2	11.6	11.3	3.4	14.0	6.1	12.8
	1980	251 758	34.9	17.6	17.0	4.9	14.8	9.3	18.6
	1985	516 985	35.7	15.7	15.1	5.7	14.7	9.1	19.0
	1990	938 539	31.5	15.3	13.4	6.0	13.2	8.3	25.7
	1995	1 464 380	26.4	17.9	15.3	6.6	13.5	9.2	26.3
	2000	2 287 606	25.5	17.6	15.2	7.7	13.4	8.6	27.2
	2005	3 555 936	20.1	19.1	16.5	8.2	14.8	10.8	27.0
	2006	4 576 120	19.0	18.9	16.1	6.5	14.4	10.2	31.1
	2007	5 233 605	18.7	19.3	16.7	6.4	14.7	10.2	30.7
	2008	5 988 500	18.5	19.5	16.9	6.4	15.2	10.0	30.4
	2009	6 749 196	17.9	19.9	17.2	6.5	15.1	10.0	30.7
	2010	7 612 980	17.8	19.6	16.9	6.5	14.9	10.6	30.6
	2011	8 691 312	17.7	19.8	16.9	6.6	14.9	10.9	30.1
2012	9 986 355	17.1	19.9	16.8	6.8	14.7	11.3	30.1	
2013	11 412 612	16.3	20.4	17.3	7.2	14.5	10.9	30.7	

**Table 3. Gross Value Added by Kind of Economic Activity:  
Individual Countries or Areas**

Major area, region and country	Year	Gross Value Added (at current prices) Million	Percentage Distribution						
			Agriculture, hunting, forestry, fishing A-B	Mining, Manufacturing, Utilities C-E	Of which: Manufacturing D	Construction F	Wholesale, retail trade, restaurants and hotels G-H	Transport, storage and communication I	Other Activities J-P
	2014	12 805 005	16.1	20.5	17.4	7.1	14.5	10.5	31.3
	2015	14 449 874	15.5	20.6	17.6	7.5	14.4	10.4	31.6
Bhutan..... (Ngultrum)	1970	459	43.2	5.2	4.2	13.2	8.2	4.7	25.4
	1975	720	43.2	5.2	4.2	13.2	8.2	4.7	25.4
	1980	1 009	45.0	3.8	2.9	10.7	8.1	4.7	27.6
	1985	2 133	42.3	7.0	5.7	14.4	6.4	5.0	25.0
	1990	4 796	37.1	17.8	8.2	8.4	4.5	6.9	25.3
	1995	9 048	33.2	23.6	10.9	9.9	5.2	7.5	20.5
	2000	19 312	27.4	21.7	8.4	14.3	5.0	9.3	22.3
	2005	34 794	23.2	19.4	7.4	17.9	6.6	11.2	21.7
	2006	39 336	22.1	23.7	7.9	15.3	6.7	10.4	21.8
	2007	48 014	19.2	31.3	8.4	14.1	6.0	9.3	20.1
	2008	53 131	19.0	32.7	8.6	11.8	6.1	10.1	20.3
	2009	59 516	18.7	30.6	8.4	12.6	5.8	10.1	22.2
	2010	69 602	17.5	29.7	9.1	14.8	6.3	10.0	21.7
	2011	81 028	17.1	25.8	8.7	17.2	6.9	10.5	22.5
	2012	91 640	17.0	25.0	9.4	19.3	7.9	10.1	20.8
	2013	99 883	17.0	26.8	8.8	17.8	8.4	9.8	20.1
	2014	113 030	17.7	26.5	8.6	16.3	9.3	10.2	19.9
2015	125 693	17.2	26.1	8.9	17.8	8.5	10.0	20.2	
Brunei Darussalam <sup>84</sup> ..... (Brunei Dollar)	1970	689	0.4	91.8	17.2	0.6	0.9	0.5	5.8
	1975	3 704	0.4	91.1	18.6	0.7	1.0	0.6	6.2
	1980	13 689	0.2	89.9	19.4	0.6	3.7	0.4	5.2
	1985	9 737	0.4	77.8	17.1	0.8	4.4	1.3	15.3
	1990	7 070	0.9	61.4	13.8	1.8	5.7	3.8	26.3
	1995	7 435	1.1	47.6	16.1	5.8	7.5	4.6	33.4
	2000	11 790	1.0	62.8	18.5	1.7	4.8	3.3	26.4
	2005	18 012	0.9	70.5	14.8	1.5	3.7	2.5	20.9
	2006	20 589	0.7	71.7	12.8	1.7	3.5	2.4	20.0
	2007	20 814	0.7	70.0	12.6	1.6	3.8	2.5	21.4
	2008	23 229	0.6	73.1	16.5	1.5	3.4	2.3	19.1
	2009	17 714	0.9	64.1	16.9	1.9	4.9	3.1	25.1
	2010	19 043	0.7	65.6	14.6	1.8	4.7	3.0	24.1
	2011	23 676	0.6	70.6	16.2	1.9	4.1	2.4	20.4
	2012	24 181	0.6	69.3	16.4	2.3	4.4	2.7	20.8
2013	23 081	0.7	66.3	16.2	2.4	4.9	3.1	22.7	
2014	22 030	0.8	64.8	15.9	1.9	5.0	3.2	24.3	
2015	18 114	1.1	57.8	14.3	2.4	6.0	3.5	29.2	
Cambodia <sup>85</sup> ..... (Riel)	1970	13 227	46.6	10.7	8.3	2.9	16.6	5.7	17.6
	1975	10 907	46.6	10.7	8.3	2.9	16.6	5.7	17.6
	1980	10 374	46.6	10.7	8.3	2.9	16.6	5.7	17.6
	1985	20 983	47.0	10.8	8.3	2.8	16.2	5.7	17.5
	1990	735 520	50.1	9.4	7.3	2.4	13.4	6.7	18.0
	1995	7 788 350	51.4	8.1	7.4	4.8	15.8	5.8	14.1
	2000	13 367 185	37.8	17.6	16.9	5.5	15.2	7.0	17.0
	2005	24 409 691	32.4	19.7	18.8	6.7	14.3	7.8	19.2
	2006	28 344 456	31.7	20.5	19.6	7.0	14.0	7.5	19.3
	2007	32 640 727	31.9	19.6	18.6	7.2	14.2	7.4	19.7
	2008	39 435 387	34.9	17.3	16.3	6.5	14.2	7.9	19.2
	2009	40 448 454	35.7	16.4	15.3	6.7	14.4	8.0	19.0
	2010	44 248 971	36.0	16.8	15.6	6.4	14.6	8.1	18.0
	2011	49 050 268	36.7	17.3	16.1	6.2	14.3	8.1	17.4
	2012	53 431 445	35.6	17.4	16.0	7.0	14.5	8.0	17.6
2013	57 815 264	33.5	17.9	16.4	7.7	14.9	8.2	17.7	
2014	63 513 300	30.7	18.1	16.3	9.1	15.4	8.4	18.3	
2015	69 085 333	28.2	19.0	17.0	10.4	15.2	8.6	18.6	
China <sup>86</sup> ..... (Yuan Renminbi)	1970	227 960	35.1	36.7	...	3.7	8.3	4.4	11.8
	1975	303 950	32.2	41.3	...	4.1	6.3	4.9	11.1
	1980	458 770	29.9	43.9	...	4.3	5.3	4.7	12.0
	1985	909 890	28.2	38.2	...	4.6	10.3	4.6	14.0
	1990	1 887 280	26.8	36.6	...	4.6	8.3	6.2	17.5
	1995	6 133 980	19.8	40.8	...	6.1	9.7	5.3	18.3
	2000	10 028 020	14.9	40.1	...	5.5	10.3	6.1	23.0
	2005	18 731 880	12.0	41.6	32.1	5.6	9.7	5.7	25.5
	2006	21 943 860	11.0	42.0	32.5	5.7	9.7	5.6	26.1
	2007	27 023 210	10.6	41.3	32.4	5.7	9.8	5.4	27.2
	2008	31 951 560	10.5	41.2	32.1	5.9	10.3	5.1	27.0
	2009	34 908 140	10.1	39.6	31.5	6.5	10.3	4.7	28.8
	2010	41 303 030	9.8	40.0	31.6	6.6	10.6	4.5	28.5

**Table 3. Gross Value Added by Kind of Economic Activity:  
Individual Countries or Areas**

Major area, region and country	Year	Gross Value Added (at current prices) Million	Percentage Distribution						
			Agriculture, hunting, forestry, fishing A-B	Mining, Manufacturing, Utilities C-E	Of which: Manufacturing D	Construction F	Wholesale, retail trade, restaurants and hotels G-H	Transport, storage and communication I	Other Activities J-P
	2011	48 930 060	9.7	39.9	30.8	6.7	10.7	4.5	28.5
	2012	54 036 740	9.7	38.7	29.9	6.8	11.0	4.4	29.4
	2013	59 524 450	9.6	37.4	30.1	6.9	11.2	4.4	30.7
	2014	64 397 420	9.3	36.3	28.4	7.0	11.4	4.4	31.5
	2015	68 550 570	9.2	34.3	27.0	6.8	11.4	4.4	33.9
China, Hong Kong SAR <sup>87</sup> (Hong Kong Dollar)	1970	22 248	0.7	21.5	19.7	6.9	19.1	8.1	43.7
	1975	47 755	0.7	21.5	19.8	6.9	19.1	8.1	43.7
	1980	137 416	0.8	22.1	20.5	6.5	19.7	8.1	42.8
	1985	261 577	0.5	22.1	19.1	4.8	21.8	9.0	41.8
	1990	584 959	0.2	17.4	14.9	5.1	23.7	10.4	43.1
	1995	1 091 374	0.1	9.2	6.8	5.0	24.6	10.8	50.4
	2000	1 283 035	0.1	7.7	4.8	4.9	24.5	10.9	51.8
	2005	1 378 003	0.1	5.8	2.9	2.8	28.8	11.7	50.7
	2006	1 473 536	0.1	5.5	2.7	2.7	27.8	11.2	52.8
	2007	1 605 245	0.1	4.6	2.0	2.5	26.7	10.7	55.5
	2008	1 620 015	0.1	4.4	1.9	3.0	28.0	9.1	55.5
	2009	1 581 823	0.1	4.0	1.8	3.2	26.5	9.3	56.9
	2010	1 737 297	0.1	3.7	1.8	3.3	27.0	11.1	54.8
	2011	1 901 049	0.0	3.4	1.6	3.4	29.4	9.6	54.1
	2012	2 013 040	0.1	3.3	1.5	3.6	29.0	9.5	54.5
	2013	2 097 784	0.1	3.1	1.4	4.0	28.6	9.6	54.7
	2014	2 204 040	0.1	2.9	1.3	4.4	27.7	9.8	55.2
	2015	2 325 731	0.1	2.8	1.2	4.4	26.9	9.9	56.0
China, Macao SAR (Pataca)	1970	1 028	...	19.8	17.9	5.1	7.5	3.0	64.6
	1975	2 325	...	19.8	17.9	5.1	7.5	3.0	64.6
	1980	5 239	...	19.8	18.0	5.1	7.5	3.0	64.6
	1985	10 983	...	19.6	17.7	5.1	7.5	3.0	64.9
	1990	26 610	...	18.5	16.5	5.3	7.5	3.0	65.7
	1995	46 477	...	9.4	7.3	5.1	8.3	3.3	73.9
	2000	43 487	...	11.9	9.2	2.2	9.1	7.0	69.8
	2005	71 516	...	6.1	4.2	8.8	10.1	4.7	70.3
	2006	86 112	...	5.7	3.9	13.8	9.8	4.3	66.4
	2007	108 668	...	4.0	2.8	14.8	9.7	3.9	67.6
	2008	118 627	...	3.2	2.0	13.6	11.4	3.3	68.5
	2009	118 089	...	2.7	1.4	8.0	13.2	3.5	72.7
	2010	147 530	...	1.9	0.8	5.5	14.3	3.6	74.7
	2011	188 756	...	1.6	0.7	4.9	14.8	3.3	75.4
	2012	220 702	...	1.5	0.7	4.8	15.0	3.0	75.7
	2013	264 980	...	1.3	0.6	4.4	14.8	2.7	76.7
	2014	293 971	...	1.4	0.6	6.3	14.7	3.0	74.6
	2015	239 459	...	1.4	0.7	5.2	14.8	2.9	75.7
Cyprus <sup>88</sup> (Euro)	1970	414	15.8	17.2	10.3	7.8	12.5	13.0	33.6
	1975	464	15.8	16.8	13.3	8.2	12.5	9.9	36.8
	1980	1 374	9.8	17.5	15.2	14.7	14.4	12.3	31.3
	1985	2 670	7.6	16.0	13.6	11.0	17.7	14.5	33.2
	1990	4 625	7.0	14.2	12.2	10.4	20.2	14.0	34.3
	1995	7 008	5.2	12.6	10.4	9.4	20.9	12.7	39.2
	2000	9 654	4.0	11.2	8.9	8.2	20.8	13.0	42.8
	2005	12 950	3.1	10.1	7.8	10.4	18.0	10.7	47.6
	2006	13 936	2.6	9.4	7.0	11.1	18.2	10.2	48.6
	2007	15 116	2.3	9.1	6.7	12.0	18.1	9.9	48.5
	2008	16 417	2.4	8.5	6.3	12.3	17.7	9.8	49.4
	2009	16 420	2.3	8.5	6.1	9.6	16.8	10.4	52.4
	2010	16 999	2.4	8.4	5.8	8.3	16.7	10.7	53.4
	2011	17 522	2.5	7.4	5.2	6.9	16.8	10.9	55.5
	2012	17 266	2.2	7.2	4.7	5.6	17.2	10.9	56.9
	2013	16 112	2.3	7.1	4.3	4.1	16.7	12.4	57.3
	2014	15 409	2.1	7.1	4.7	3.6	17.4	12.4	57.5
	2015	15 521	2.3	7.0	4.8	3.6	17.5	12.7	57.0
D.P.R. of Korea (North Korean Won)	1970	12 663	28.3	40.3	26.7	8.1	...	...	23.2
	1975	20 768	28.3	40.3	26.7	8.1	...	...	23.2
	1980	25 389	28.3	40.3	26.7	8.1	...	...	23.2
	1985	30 446	28.3	40.3	26.7	8.1	...	...	23.2
	1990	31 904	27.4	45.9	31.8	8.6	...	...	18.0
	1995	10 329	27.6	35.3	22.5	6.7	...	...	30.3
	2000	22 807	30.4	30.2	17.7	6.9	...	...	32.5
	2005	1 801 516	25.0	33.2	19.0	9.6	...	...	32.2
	2006	1 945 196	23.3	34.1	19.5	9.0	...	...	33.6
	2007	1 999 165	21.2	35.9	20.0	8.8	...	...	34.1

**Table 3. Gross Value Added by Kind of Economic Activity:  
Individual Countries or Areas**

Major area, region and country	Year	Gross Value Added (at current prices) Million	Percentage Distribution						
			Agriculture, hunting, forestry, fishing A-B	Mining, Manufacturing, Utilities C-E	Of which: Manufacturing D	Construction F	Wholesale, retail trade, restaurants and hotels G-H	Transport, storage and communication I	Other Activities J-P
	2008	1 853 808	21.6	38.0	22.5	8.3	...	...	32.2
	2009	1 672 892	20.9	39.0	22.1	8.0	...	...	32.1
	2010	1 405 645	20.8	40.2	21.9	8.0	...	...	31.0
	2011	1 513 249	23.1	39.7	21.9	7.9	...	...	29.4
	2012	1 594 932	23.4	39.4	21.9	7.8	...	...	29.4
	2013	1 638 599	22.4	39.8	22.1	7.8	...	...	30.0
	2014	1 717 742	21.8	38.7	21.3	8.2	...	...	31.3
	2015	1 751 307	21.6	37.2	20.4	9.0	...	...	32.2
Georgia.....	1990	14 (t)	31.5	27.0	24.6	9.2	7.0	7.4	17.8
(Lari)	1995	3 489	44.4	12.0	10.2	2.3	27.6	9.0	4.6
	2000	5 732	21.7	18.2	12.9	3.9	15.8	15.0	25.4
	2005	10 414	16.5	17.5	13.5	9.0	16.5	13.9	26.6
	2006	12 154	12.7	16.8	12.6	7.8	18.1	13.1	31.5
	2007	14 774	10.6	16.3	12.6	7.7	17.1	11.9	36.4
	2008	16 745	9.3	15.3	11.9	6.3	18.4	10.8	40.0
	2009	15 771	9.2	15.2	11.3	6.4	17.1	11.1	41.0
	2010	18 250	8.3	15.9	12.0	6.0	18.8	11.4	39.6
	2011	21 235	8.7	16.9	12.9	6.6	18.9	10.4	38.4
	2012	22 796	8.5	16.5	12.7	7.7	18.8	10.5	38.0
	2013	23 660	9.3	17.1	13.2	6.6	19.2	10.4	37.4
	2014	25 501	9.1	16.6	13.0	7.0	19.5	10.3	37.5
	2015	27 871	9.0	16.3	12.2	7.8	18.8	10.5	37.5
India <sup>89</sup> .....	1970	428 009	44.0	18.3	15.6	4.9	5.2	3.4	24.1
(Indian Rupee)	1975	760 271	39.9	20.8	17.5	4.7	6.6	3.6	24.4
	1980	1 302 713	37.6	23.0	18.6	5.1	7.1	3.7	23.4
	1985	2 480 598	32.7	25.3	18.9	5.7	7.9	4.8	23.6
	1990	5 059 134	30.7	26.1	19.7	6.1	7.7	5.7	23.6
	1995	10 686 902	27.5	27.3	20.6	5.6	8.5	6.2	24.9
	2000	18 685 437	24.1	24.5	18.3	6.7	9.1	6.8	28.7
	2005	32 799 379	19.5	24.4	18.2	9.2	10.5	7.3	29.1
	2006	38 258 037	18.9	24.8	18.9	9.5	10.7	7.3	28.8
	2007	44 380 294	18.9	24.7	18.8	9.9	10.7	7.1	28.8
	2008	51 323 555	18.4	23.8	18.1	9.9	10.6	7.0	30.4
	2009	59 090 106	18.4	23.5	17.8	9.5	10.3	6.9	31.4
	2010	70 026 391	18.9	23.3	17.5	9.2	10.8	6.5	31.3
	2011	81 066 560	18.5	22.9	17.4	9.6	10.9	6.5	31.5
	2012	92 100 230	18.2	22.5	17.1	9.2	11.5	6.6	32.0
	2013	103 808 140	18.3	21.8	16.5	9.0	11.5	6.7	32.7
	2014	114 724 090	17.4	21.3	16.1	8.8	11.8	6.9	33.9
	2015	122 794 100	17.0	21.4	16.2	8.3	11.8	6.8	34.7
Indonesia <sup>90</sup> .....	1970	3 561 594	42.7	14.6	9.6	2.7	21.6	3.4	15.1
(Rupiah)	1975	13 832 546	27.9	27.1	9.4	4.0	21.9	4.7	14.3
	1980	49 432 297	22.1	35.4	12.4	4.8	18.6	5.0	14.1
	1985	109 836 131	19.8	28.5	16.4	4.6	20.2	7.0	19.9
	1990	243 842 872	16.2	31.3	20.8	4.6	21.1	6.9	19.9
	1995	531 003 450	14.2	32.1	24.0	6.2	20.5	7.3	19.8
	2000	1 453 608 197	14.5	37.6	25.2	5.0	19.7	5.4	17.8
	2005	2 918 963 148	12.1	36.8	24.7	6.3	18.9	7.4	18.5
	2006	3 506 303 134	12.0	36.7	24.9	6.8	18.3	7.9	18.3
	2007	4 139 985 697	12.7	36.5	24.5	7.0	18.3	7.7	17.9
	2008	5 155 050 653	13.5	37.1	25.3	7.7	17.1	7.3	17.3
	2009	5 816 810 899	14.3	35.6	24.1	9.1	16.3	7.3	17.5
	2010	6 683 679 800	14.3	34.6	22.6	9.4	16.8	7.5	17.4
	2011	7 675 899 300	13.8	35.5	22.2	9.3	16.8	7.3	17.3
	2012	8 429 699 500	13.7	35.0	21.9	9.6	16.5	7.4	17.9
	2013	9 308 331 600	13.7	34.0	21.6	9.7	16.7	7.7	18.2
	2014	10 302 344 400	13.7	32.9	21.5	10.1	16.9	8.1	18.3
	2015	11 178 338 000	14.0	30.6	21.5	10.7	16.8	8.8	19.1
Iran (Islamic Republic of) <sup>91</sup> .....	1970	799 634	13.5	35.3	12.9	6.9	10.2	4.7	29.4
(Iranian Rial)	1975	3 587 602	6.6	48.6	9.0	7.2	7.8	4.8	25.0
	1980	6 844 727	10.9	23.8	9.7	10.9	8.4	8.0	38.0
	1985	15 363 213	13.1	20.9	9.1	10.6	15.3	7.5	32.7
	1990	37 412 496	12.7	26.7	14.7	6.6	19.4	7.0	27.6
	1995	201 228 279	12.4	32.6	15.1	6.1	16.7	5.7	26.5
	2000	633 037 947	9.0	34.5	16.5	5.4	15.6	7.5	28.0
	2005	2 046 443 991	6.4	40.2	13.2	5.5	13.0	7.4	27.4
	2006	2 473 289 812	7.0	38.6	13.1	5.6	12.6	7.7	28.4
	2007	3 222 194 181	7.2	36.8	11.5	8.0	11.9	8.3	27.8
	2008	3 831 790 010	6.2	35.1	11.6	9.1	11.9	8.9	28.8

**Table 3. Gross Value Added by Kind of Economic Activity: Individual Countries or Areas**

Major area, region and country	Year	Gross Value Added (at current prices) Million	Percentage Distribution						
			Agriculture, hunting, forestry, fishing A-B	Mining, Manufacturing, Utilities C-E	Of which: Manufacturing D	Construction F	Wholesale, retail trade, restaurants and hotels G-H	Transport, storage and communication I	Other Activities J-P
	2009	3 989 668 952	7.2	30.8	12.1	8.8	13.0	9.5	30.8
	2010	4 879 760 060	6.7	32.9	11.6	7.4	13.2	9.3	30.6
	2011	6 412 527 741	5.7	37.6	10.7	7.7	13.7	8.0	27.4
	2012	7 290 135 790	7.7	30.7	12.3	9.5	14.6	8.5	29.0
	2013	9 528 438 000	8.9	30.3	11.4	9.1	14.3	8.3	29.1
	2014	10 951 967 000	9.2	29.1	10.3	8.6	14.8	8.6	29.7
	2015	11 653 985 630	8.6	30.1	11.3	9.1	14.6	8.5	29.3
Iraq <sup>92</sup> (Iraqi Dinar)	1970	5 534	16.2	41.6	9.7	3.4	8.2	5.9	24.6
	1975	18 946	7.6	57.2	6.6	8.7	5.1	4.5	16.9
	1980	73 466	4.7	65.4	4.5	7.9	5.1	4.2	12.8
	1985	71 918	13.9	33.1	9.5	9.1	12.4	5.0	26.6
	1990	112 606	18.9	23.1	8.4	6.9	14.2	8.6	28.3
	1995	10 394 631	12.3	65.5	1.0	0.5	5.8	9.1	6.8
	2000	50 359 239	4.6	84.1	0.9	0.5	3.6	4.7	2.4
	2005	73 911 088	6.9	59.7	1.3	3.6	5.7	8.0	16.2
	2006	96 067 161	5.8	57.5	1.5	3.6	6.6	7.0	19.4
	2007	111 961 230	4.9	55.4	1.6	4.4	6.2	6.5	22.5
	2008	158 443 584	3.8	58.1	1.7	4.2	5.3	5.4	23.3
	2009	130 805 610	5.2	47.6	2.6	4.3	7.9	6.5	28.5
	2010	163 104 733	5.1	49.1	2.3	6.3	7.6	5.8	26.0
	2011	218 617 835	4.5	57.4	2.8	4.7	6.5	4.7	22.2
	2012	255 727 069	4.1	54.2	2.7	6.0	7.7	5.6	22.4
	2013	274 745 875	4.7	50.1	2.3	7.4	7.5	6.6	23.7
	2014	259 830 766	4.9	49.3	1.9	7.0	7.8	7.5	23.5
	2015	221 949 199	4.6	51.2	2.3	6.8	7.7	6.6	23.2
Israel <sup>93</sup> (New Israeli Sheqel)	1970	2 155 (t)	5.8	25.8	22.2	8.6	9.7	12.7	37.4
	1975	8 809 (t)	5.4	22.7	19.1	8.7	10.3	11.0	41.8
	1980	117	5.2	20.6	16.0	6.7	10.9	10.1	46.6
	1985	29 943	4.2	23.5	20.3	3.4	11.7	11.2	46.0
	1990	107 859	2.9	22.0	19.6	5.2	9.3	11.7	49.0
	1995	265 760	2.0	19.3	17.0	6.9	9.3	10.2	52.3
	2000	482 783	1.4	19.6	17.9	5.1	9.5	13.9	50.4
	2005	570 528	1.8	18.3	16.2	4.7	10.0	14.2	51.0
	2006	614 217	1.7	18.8	16.6	4.7	10.2	12.8	51.8
	2007	656 618	1.6	18.9	16.9	4.7	10.6	13.6	50.6
	2008	693 780	1.7	18.1	16.1	5.0	10.4	14.6	50.2
	2009	730 970	1.9	17.7	15.4	4.8	9.6	13.9	52.0
	2010	779 570	1.7	17.6	15.5	5.2	10.0	13.8	51.7
	2011	835 167	1.7	16.4	14.8	5.5	10.3	12.3	53.8
	2012	891 031	1.4	16.5	15.0	5.7	10.8	13.1	52.6
	2013	948 693	1.3	16.1	13.7	5.9	10.9	12.7	53.1
	2014	986 255	1.3	16.0	13.6	5.9	10.4	13.0	53.4
	2015	1 042 374	1.3	15.4	13.4	5.8	11.0	13.2	53.4
Japan <sup>94</sup> (Yen)	1970	73 343 534	5.8	36.8	33.9	7.5	14.2	9.2	26.5
	1975	149 162 394	5.2	30.8	28.3	9.4	14.5	8.6	31.6
	1980	248 918 018	3.4	29.7	26.6	8.9	14.6	7.9	35.5
	1985	330 783 499	3.0	30.2	26.8	7.5	12.8	8.3	38.3
	1990	444 676 563	2.4	28.4	25.6	9.7	12.9	8.3	38.3
	1995	506 038 731	1.8	25.0	22.2	8.1	14.9	8.9	41.4
	2000	524 763 161	1.6	23.9	21.2	7.2	13.6	9.6	44.2
	2005	520 705 102	1.2	22.3	19.9	5.8	14.9	10.1	45.6
	2006	523 348 049	1.2	22.2	19.9	5.9	14.3	10.4	46.1
	2007	528 147 483	1.1	22.4	20.3	5.8	13.7	10.5	46.4
	2008	516 035 787	1.1	21.9	19.9	5.7	14.1	10.6	46.6
	2009	485 550 196	1.2	20.3	17.8	5.8	13.7	10.5	48.5
	2010	496 342 691	1.2	22.1	19.7	5.5	13.8	10.3	47.2
	2011	488 716 484	1.2	20.5	18.6	5.6	14.3	10.4	48.0
	2012	492 264 706	1.2	20.4	18.6	5.7	14.4	10.5	47.9
	2013	499 260 198	1.2	20.4	18.6	6.0	14.4	10.4	47.6
	2014	509 385 535	1.2	20.7	18.7	6.1	14.2	10.6	47.2
	2015	526 722 414	1.2	20.5	18.6	5.9	14.3	10.5	47.5
Jordan <sup>95</sup> (Jordanian Dinar)	1970	198	6.7	13.4	10.7	5.9	17.9	10.0	46.1
	1975	368	6.0	15.7	10.3	7.7	16.4	9.2	44.9
	1980	1 097	5.4	16.1	11.0	13.2	15.9	10.8	38.6
	1985	1 883	5.0	18.5	13.0	7.9	15.8	14.6	38.1
	1990	2 521	7.5	26.6	17.0	4.2	9.0	14.7	38.0
	1995	4 094	4.3	20.2	13.9	7.3	10.8	14.2	43.2
	2000	5 265	2.3	20.6	14.8	3.9	11.8	15.6	45.9
	2005	8 276	3.0	22.3	16.6	4.6	10.8	15.2	44.2

**Table 3. Gross Value Added by Kind of Economic Activity:  
Individual Countries or Areas**

Major area, region and country	Year	Gross Value Added (at current prices) Million	Percentage Distribution						
			Agriculture, hunting, forestry, fishing A-B	Mining, Manufacturing, Utilities C-E	Of which: Manufacturing D	Construction F	Wholesale, retail trade, restaurants and hotels G-H	Transport, storage and communication I	Other Activities J-P
	2006	9 739	2.8	22.8	18.0	4.4	11.2	15.0	43.7
	2007	11 308	2.7	24.7	19.6	4.8	11.3	13.7	42.7
	2008	14 721	2.6	26.8	19.3	4.7	10.8	12.6	42.6
	2009	15 894	2.9	24.3	18.5	5.6	10.6	12.7	43.9
	2010	17 307	3.2	23.5	17.7	5.2	10.4	13.2	44.4
	2011	18 923	3.2	24.4	18.0	4.7	10.2	12.8	44.7
	2012	20 375	3.0	23.3	17.4	4.7	10.5	12.9	45.5
	2013	22 194	3.2	22.9	17.9	4.8	10.7	13.0	45.4
	2014	23 632	3.6	23.0	17.6	4.8	10.7	12.6	45.4
	2015	24 791	4.0	23.0	17.1	4.7	10.4	12.6	45.4
Kazakhstan <sup>96</sup> (Tenge)	1990	103	31.8	13.7	7.0	10.6	8.0	8.8	27.2
	1995	972 178	12.9	23.9	12.3	6.3	18.8	11.1	27.0
	2000	2 450 879	8.6	34.6	17.5	5.5	13.8	12.2	25.3
	2005	7 288 444	6.6	31.0	12.5	8.2	13.3	12.3	28.6
	2006	9 853 931	5.7	30.6	12.1	10.2	12.7	12.0	28.9
	2007	12 544 165	5.8	29.0	11.8	9.7	13.6	11.8	30.2
	2008	15 679 033	5.4	32.9	12.1	8.3	13.4	11.3	28.7
	2009	16 765 047	6.2	31.0	11.0	8.0	13.2	11.2	30.4
	2010	21 215 892	4.6	33.8	11.6	7.9	14.2	11.9	27.5
	2011	25 741 879	5.5	33.8	12.2	7.1	15.8	10.2	27.6
	2012	28 517 343	4.7	32.8	12.1	6.7	17.2	10.9	27.8
	2013	32 896 601	4.9	30.4	11.6	6.5	17.4	11.2	29.6
	2014	36 651 572	4.7	29.5	11.2	6.4	18.3	11.3	29.8
	2015	38 783 900	5.0	26.2	10.8	6.3	19.1	11.8	31.6
Kuwait <sup>97</sup> (Kuwaiti Dinar)	1970	1 019	0.2	65.7	4.2	2.7	8.3	2.8	20.2
	1975	3 461	0.2	77.1	5.6	2.1	6.4	1.7	12.5
	1980	7 694	0.2	70.7	5.5	3.6	7.7	2.4	15.4
	1985	6 517	0.6	52.4	5.9	4.0	8.7	4.2	30.1
	1990	5 372	0.9	49.9	11.5	1.8	7.5	3.6	36.2
	1995	8 022	0.4	49.8	11.1	3.0	7.7	4.5	34.5
	2000	11 969	0.3	55.1	6.7	2.1	5.8	4.6	32.0
	2005	24 472	0.3	58.4	7.0	1.8	4.8	5.0	29.6
	2006	30 624	0.2	60.3	5.3	1.7	4.1	6.3	27.3
	2007	34 062	0.2	56.5	5.3	1.7	4.0	7.0	30.5
	2008	41 185	0.2	62.3	4.3	1.6	3.4	6.4	26.1
	2009	32 022	0.2	53.3	4.9	1.8	4.4	8.6	31.7
	2010	37 564	0.4	56.2	5.3	1.9	4.3	6.3	30.8
	2011	47 610	0.4	63.3	5.0	1.6	3.5	4.8	26.3
	2012	54 546	0.3	65.3	5.3	1.5	3.2	4.5	25.1
	2013	55 119	0.3	63.9	5.3	1.6	3.4	4.5	26.3
	2014	52 381	0.4	60.5	4.9	1.8	3.9	4.8	28.6
	2015	39 571	0.6	46.2	5.8	2.5	5.5	6.3	38.8
Kyrgyzstan <sup>98</sup> (Som)	1990	42	33.6	30.2	27.6	7.9	4.8	6.1	17.4
	1995	15 219	43.1	15.3	12.5	6.5	12.0	5.1	17.9
	2000	61 066	36.6	27.0	19.3	4.5	13.7	4.2	14.1
	2005	91 775	31.3	19.1	14.1	3.0	21.0	7.6	18.0
	2006	101 989	32.0	16.7	12.2	3.0	21.9	7.1	19.2
	2007	126 477	30.2	14.8	11.1	4.0	21.4	8.8	20.8
	2008	168 609	26.2	16.9	14.7	5.9	19.6	9.3	22.1
	2009	185 697	20.3	18.4	15.3	7.3	19.6	10.1	24.3
	2010	205 058	18.8	22.3	18.1	5.9	18.5	9.8	24.8
	2011	262 766	18.0	24.5	19.9	5.4	18.0	9.2	24.8
	2012	279 270	18.5	17.5	13.4	7.2	19.2	10.6	26.9
	2013	316 620	16.4	20.8	17.7	7.1	20.3	9.4	26.0
	2014	357 495	16.5	18.4	15.3	8.3	21.9	9.0	25.8
	2015	386 643	15.4	16.8	13.2	9.1	22.6	9.0	27.1
Lao People's DR <sup>99</sup> (Kip)	1970	184	39.9	9.0	3.8	4.9	14.2	5.8	26.0
	1975	775	39.9	9.1	3.8	4.9	14.2	5.8	26.0
	1980	5 827	39.7	9.4	3.8	4.7	14.3	5.9	26.0
	1985	94 065	37.5	12.3	3.8	3.2	14.7	6.3	25.9
	1990	640 870	45.1	6.4	4.0	6.1	13.0	3.8	25.8
	1995	1 425 678	41.8	8.2	5.9	7.1	14.6	4.0	24.3
	2000	12 731 640	43.5	13.5	7.8	5.3	18.9	4.8	14.1
	2005	27 456 361	36.3	18.4	8.5	4.9	20.9	5.3	14.3
	2006	32 728 694	34.6	25.5	8.4	3.2	20.5	4.9	11.3
	2007	38 258 894	33.0	22.7	8.9	5.3	20.4	4.5	14.1
	2008	44 086 007	31.5	22.2	9.1	5.0	20.5	4.8	16.1
	2009	45 899 659	31.6	20.5	10.5	4.9	21.1	5.0	16.9
	2010	54 008 257	29.7	23.6	10.1	5.3	20.2	4.8	16.4

**Table 3. Gross Value Added by Kind of Economic Activity:  
Individual Countries or Areas**

Major area, region and country	Year	Gross Value Added (at current prices) Million	Percentage Distribution						
			Agriculture, hunting, forestry, fishing A-B	Mining, Manufacturing, Utilities C-E	Of which: Manufacturing D	Construction F	Wholesale, retail trade, restaurants and hotels G-H	Transport, storage and communication I	Other Activities J-P
	2011	62 906 940	28.0	25.3	9.9	6.1	19.9	4.7	16.0
	2012	73 072 218	25.0	29.2	8.4	6.8	19.2	3.9	15.8
	2013	82 272 551	24.1	27.1	8.1	7.0	19.2	3.7	18.9
	2014	91 445 944	23.9	26.2	8.1	7.3	19.2	3.8	19.5
	2015	97 342 991	23.6	26.3	8.5	6.5	20.4	4.0	19.1
Lebanon <sup>100</sup> (Lebanese Pound)	1970	6 201	3.9	17.9	8.8	3.4	11.4	12.4	50.9
	1975	9 523	4.0	18.7	8.8	3.2	11.5	11.5	51.1
	1980	18 465	4.0	18.3	7.2	2.7	10.9	5.6	58.4
	1985	36 983	3.7	19.5	7.7	2.9	10.8	5.5	57.5
	1990	2 030 562	3.7	19.5	7.7	2.9	10.8	5.6	57.5
	1995	17 060 220	5.7	22.8	8.0	8.9	12.5	4.6	45.5
	2000	24 398 967	4.7	21.7	7.4	4.1	11.4	5.2	52.8
	2005	28 985 000	4.0	12.4	8.2	4.3	15.8	6.6	57.0
	2006	30 672 000	4.8	12.3	7.7	4.2	15.5	7.0	56.1
	2007	34 186 000	5.3	12.5	7.8	4.9	16.2	6.9	54.2
	2008	41 065 000	4.8	12.7	8.7	5.0	18.8	7.1	51.6
	2009	47 387 000	4.4	12.0	8.8	5.6	19.9	6.8	51.2
	2010	52 049 000	4.3	11.4	8.5	4.3	20.4	6.8	52.8
	2011	55 509 000	4.1	11.3	8.2	4.8	20.2	6.2	53.3
	2012	61 596 000	4.0	11.6	7.9	5.6	18.8	5.9	54.0
	2013	66 277 000	4.2	12.1	8.2	6.7	18.2	6.3	52.6
	2014	68 639 681	4.3	13.3	8.9	7.0	18.3	5.9	51.2
	2015	72 131 634	3.2	12.8	8.6	6.7	18.5	6.1	52.7
Malaysia <sup>101</sup> (Malaysian Ringgit)	1970	11 347	30.0	24.5	15.3	3.9	12.5	5.4	23.6
	1975	22 332	30.7	31.8	18.7	4.3	9.6	4.5	19.1
	1980	53 308	23.0	37.2	21.9	4.6	9.9	4.9	20.3
	1985	77 470	20.3	35.5	19.7	3.7	10.8	6.1	23.7
	1990	120 995	15.0	37.7	23.8	3.8	13.4	5.8	24.3
	1995	227 442	12.7	34.5	25.8	6.0	15.0	6.6	25.2
	2000	367 881	8.3	43.0	29.9	3.8	13.0	6.8	25.1
	2005	537 206	8.4	43.9	27.9	3.0	13.9	6.8	24.0
	2006	591 126	8.7	44.2	27.8	2.8	13.8	6.6	23.9
	2007	659 372	10.1	42.2	26.4	2.8	14.5	6.5	23.9
	2008	762 417	10.1	42.8	24.8	2.8	15.0	6.1	23.3
	2009	705 892	9.3	38.1	24.0	3.3	16.3	6.6	26.3
	2010	813 764	10.2	37.4	23.7	3.5	16.5	8.4	24.0
	2011	903 020	11.6	36.8	23.5	3.4	16.7	8.2	23.3
	2012	961 064	9.9	36.6	23.4	3.9	16.8	8.3	24.5
	2013	1 007 850	9.2	36.1	23.1	4.2	17.3	8.5	24.6
	2014	1 094 518	9.0	36.0	23.1	4.4	18.1	8.5	24.0
	2015	1 142 452	8.6	34.9	23.1	4.7	19.0	8.9	23.9
Maldives <sup>102</sup> (Rufiyaa)	1970	163	24.4	4.9	3.8	3.9	30.6	5.4	30.9
	1975	254	23.0	5.0	4.0	4.6	30.2	5.5	31.7
	1980	572	19.8	5.7	4.5	6.7	27.0	5.9	34.8
	1985	1 312	10.4	5.1	4.0	3.4	34.7	2.8	43.7
	1990	2 926	8.8	5.2	4.1	3.6	35.4	7.0	40.0
	1995	6 787	7.3	5.8	4.7	4.2	39.0	8.7	35.1
	2000	10 276	5.8	6.8	4.9	4.5	37.6	11.6	33.7
	2005	13 189	7.5	8.3	6.3	6.4	26.6	14.2	36.9
	2006	17 456	6.1	7.1	5.5	5.9	35.7	13.1	32.2
	2007	20 773	5.4	6.6	5.2	6.0	37.4	12.0	32.6
	2008	25 263	5.4	7.1	5.7	10.2	32.3	10.7	34.3
	2009	26 569	4.1	5.9	4.5	8.5	29.8	12.1	39.6
	2010	28 561	4.1	5.6	4.2	9.3	31.3	13.8	36.0
	2011	33 042	3.9	6.5	5.2	11.4	31.3	12.5	34.3
	2012	35 761	3.6	6.9	5.7	11.6	31.1	12.6	34.1
	2013	38 792	3.7	6.2	5.1	10.4	33.1	12.5	34.2
	2014	42 774	3.4	5.8	4.8	12.7	32.2	12.1	33.8
	2015	46 791	3.1	5.8	4.8	16.2	29.4	11.4	34.0
Mongolia <sup>103</sup> (Tugrik)	1970	7 347	10.9	24.2	12.1	7.1	28.6	14.1	15.1
	1975	9 638	10.9	24.2	12.1	7.1	28.7	14.1	15.1
	1980	13 026	11.1	24.4	12.3	7.1	28.4	14.0	14.9
	1985	18 969	10.1	25.6	12.8	7.5	28.0	13.9	14.8
	1990	21 097	10.8	30.1	15.1	6.6	28.3	12.6	11.7
	1995	779 131	28.9	30.4	18.5	3.9	19.8	5.3	11.6
	2000	1 245 909	25.7	22.2	8.1	5.1	17.1	10.7	19.2
	2005	3 213 969	17.8	31.5	6.7	5.9	12.9	11.5	20.4
	2006	4 237 091	16.0	38.6	6.4	4.8	11.7	9.6	19.4
	2007	5 211 154	16.7	37.8	7.3	4.8	11.0	9.8	19.9

**Table 3. Gross Value Added by Kind of Economic Activity:  
Individual Countries or Areas**

Major area, region and country	Year	Gross Value Added (at current prices) Million	Percentage Distribution						
			Agriculture, hunting, forestry, fishing A-B	Mining, Manufacturing, Utilities C-E	Of which: Manufacturing D	Construction F	Wholesale, retail trade, restaurants and hotels G-H	Transport, storage and communication I	Other Activities J-P
	2008	6 916 623	17.3	30.8	7.7	4.1	12.4	9.7	25.6
	2009	6 998 695	16.0	30.3	7.5	2.9	11.4	11.4	27.9
	2010	8 758 226	13.1	34.1	7.6	2.9	14.3	10.7	25.0
	2011	11 517 440	11.8	32.3	8.1	3.5	18.0	9.5	24.9
	2012	14 834 002	12.7	29.0	8.4	5.6	16.3	8.6	27.8
	2013	16 995 669	15.1	28.7	9.8	5.8	14.5	7.4	28.5
	2014	20 151 728	14.7	29.8	9.7	4.9	13.6	7.9	29.0
	2015	21 330 802	14.8	29.5	9.1	4.6	13.9	7.8	29.4
Myanmar <sup>104</sup>	1970	12 605	41.5	11.6	10.2	1.7	25.9	5.4	13.9
(Kyat)	1975	23 477	47.1	9.8	9.0	0.9	29.2	3.2	9.8
	1980	38 609	46.5	11.0	9.5	1.7	26.2	3.5	11.1
	1985	55 989	48.2	11.4	9.9	1.7	23.9	4.0	10.9
	1990	151 941	57.3	8.7	7.8	1.8	22.7	2.7	6.8
	1995	604 729	60.0	7.7	6.9	2.2	23.2	3.1	3.8
	2000	2 552 733	57.2	7.9	7.2	1.8	24.0	6.0	3.0
	2005	12 286 765	46.7	13.8	12.8	3.8	21.7	11.5	2.6
	2006	16 852 758	43.9	15.4	14.0	3.9	21.1	12.0	3.8
	2007	23 336 113	43.3	16.6	14.9	3.8	21.1	11.9	3.3
	2008	29 233 288	40.3	18.4	16.8	4.2	21.1	12.8	3.2
	2009	33 894 039	38.1	20.1	18.1	4.5	20.3	13.5	3.5
	2010	39 776 765	36.9	21.8	19.9	4.6	20.0	12.4	4.3
	2011	46 307 888	32.5	26.6	19.7	4.7	19.3	12.8	4.2
	2012	51 259 260	30.6	27.5	20.1	4.9	19.0	13.1	4.9
	2013	58 011 626	29.5	27.1	19.9	5.3	19.2	13.5	5.4
	2014	65 262 093	27.8	28.7	19.9	5.8	18.7	13.3	5.7
	2015	72 780 465	26.7	28.4	20.7	6.1	18.9	13.4	6.4
Nepal <sup>105</sup>	1970	9 990	70.2	4.3	3.9	4.2	4.7	2.8	13.8
(Nepalese Rupee)	1975	16 650	70.8	4.7	4.3	2.3	5.7	3.9	12.7
	1980	22 654	61.5	4.9	4.5	4.5	6.9	6.4	15.8
	1985	47 864	49.0	6.5	5.7	5.1	16.8	5.3	17.4
	1990	107 470	48.4	6.9	6.0	5.4	17.2	5.0	17.1
	1995	226 567	38.9	11.1	9.3	6.6	18.9	5.8	18.7
	2000	396 310	37.7	11.2	9.2	6.1	19.0	7.0	19.0
	2005	566 578	35.2	10.7	7.9	6.5	15.7	9.1	23.0
	2006	630 301	33.6	10.2	7.6	6.5	15.8	9.7	24.2
	2007	697 364	32.5	10.1	7.5	6.5	14.7	10.0	26.2
	2008	779 443	31.7	9.9	7.3	6.9	15.0	9.9	26.6
	2009	938 892	33.0	9.1	7.0	6.8	14.7	9.9	26.6
	2010	1 118 570	35.4	8.2	6.3	6.9	16.0	8.5	25.0
	2011	1 290 141	37.1	8.0	6.2	6.9	15.5	8.2	24.3
	2012	1 437 474	35.2	8.1	6.3	6.9	15.5	8.5	25.7
	2013	1 580 426	33.8	8.3	6.3	6.9	16.4	8.9	25.7
	2014	1 822 173	32.6	8.0	6.2	6.9	16.8	8.5	27.1
	2015	1 962 026	31.8	7.8	6.1	7.1	16.8	8.4	28.2
Oman <sup>106</sup>	1970	115	15.6	55.1	0.4	12.9	1.7	0.5	14.2
(Rial Omani)	1975	803	2.7	54.4	0.6	12.4	5.8	2.2	22.5
	1980	2 249	2.7	61.6	0.6	8.4	5.5	2.2	19.7
	1985	3 657	2.3	53.2	2.2	10.1	7.5	3.0	23.9
	1990	4 497	2.7	53.1	2.9	3.8	7.4	3.4	29.6
	1995	5 260	2.9	45.4	4.7	4.3	9.4	4.7	33.3
	2000	7 582	2.0	56.4	5.7	2.1	8.1	4.8	26.6
	2005	12 221	1.6	58.4	8.4	3.7	7.9	5.3	23.0
	2006	14 554	1.4	58.7	11.1	3.9	8.6	5.6	21.8
	2007	16 428	1.4	55.4	10.6	4.8	9.9	5.6	22.9
	2008	23 640	1.1	61.6	10.4	4.7	9.5	5.0	18.0
	2009	19 012	1.4	51.8	11.3	6.5	9.5	6.1	24.6
	2010	23 022	1.4	57.1	10.4	5.7	8.0	5.2	22.7
	2011	28 000	1.2	61.7	10.6	5.2	7.0	4.4	20.7
	2012	31 523	1.1	60.3	10.0	5.6	7.0	4.4	21.7
	2013	32 358	1.2	57.8	10.1	5.6	7.4	4.7	23.4
	2014	33 112	1.2	54.5	9.1	5.8	7.6	4.5	26.5
	2015	28 328	1.5	43.8	9.2	7.3	9.0	5.5	32.9
Pakistan <sup>107</sup>	1970	57 945	39.8	14.0	10.9	2.9	18.9	7.3	17.1
(Pakistan Rupee)	1975	138 707	34.9	14.3	10.4	3.3	20.3	7.7	19.5
	1980	280 449	32.0	16.6	10.8	3.9	20.3	7.9	19.2
	1985	573 395	30.5	14.0	10.7	2.8	19.9	9.6	23.2
	1990	1 011 896	28.2	16.6	11.9	2.9	21.6	8.6	22.1
	1995	2 240 503	28.2	15.4	11.1	2.5	20.8	11.0	22.2
	2000	3 847 005	29.2	15.6	10.6	2.4	19.5	11.6	21.6



**Table 3. Gross Value Added by Kind of Economic Activity:  
Individual Countries or Areas**

Major area, region and country	Year	Gross Value Added (at current prices) Million	Percentage Distribution						
			Agriculture, hunting, forestry, fishing A-B	Mining, Manufacturing, Utilities C-E	Of which: Manufacturing D	Construction F	Wholesale, retail trade, restaurants and hotels G-H	Transport, storage and communication I	Other Activities J-P
	2005	6 526 960	24.5	18.8	13.5	2.4	20.2	13.0	21.0
	2006	7 702 217	23.0	18.6	13.8	2.4	19.8	13.2	23.0
	2007	8 720 363	23.1	18.6	14.1	2.5	19.7	13.1	22.9
	2008	10 337 073	23.2	19.8	15.2	2.6	21.3	10.9	22.2
	2009	12 519 838	24.0	17.9	13.4	2.3	19.8	14.1	21.9
	2010	14 222 519	24.3	18.5	13.7	2.1	19.9	13.5	21.7
	2011	17 616 369	26.1	19.5	14.3	1.8	20.3	11.5	20.9
	2012	19 325 031	24.6	20.1	14.5	2.0	20.7	10.4	22.2
	2013	21 455 399	24.9	19.1	14.1	2.0	20.4	11.3	22.4
	2014	23 856 722	25.1	18.9	14.0	2.1	20.2	10.9	22.9
	2015	25 769 890	25.5	16.9	12.4	2.1	18.9	12.9	23.6
Philippines <sup>108</sup> (Philippine Peso)	1970	42 960	26.2	30.7	27.2	4.5	11.9	3.6	23.2
	1975	117 996	26.8	31.1	27.9	7.3	12.0	3.9	18.9
	1980	269 957	21.9	32.1	27.6	10.0	13.8	4.8	17.4
	1985	636 028	21.3	32.7	26.9	5.4	16.4	5.7	18.4
	1990	1 190 786	19.1	31.1	26.7	6.5	16.6	5.1	21.6
	1995	2 108 285	18.9	29.0	24.7	6.0	16.2	4.8	25.1
	2000	3 579 596	14.0	28.8	24.5	5.7	17.4	6.1	28.0
	2005	5 675 234	12.7	29.1	24.1	4.7	18.0	7.8	27.7
	2006	6 268 498	12.4	28.6	23.6	4.9	18.4	7.6	28.1
	2007	6 889 940	12.5	27.8	22.8	5.3	18.7	7.5	28.2
	2008	7 718 008	13.2	27.5	22.8	5.4	18.6	7.1	28.1
	2009	8 022 935	13.1	26.0	21.3	5.7	18.6	7.0	29.6
	2010	8 999 833	12.3	26.5	21.5	6.1	19.0	6.5	29.6
	2011	9 704 222	12.7	26.0	21.1	5.4	19.1	6.5	30.3
	2012	10 556 384	11.8	25.3	20.6	6.0	19.4	6.4	31.0
	2013	11 533 264	11.3	24.9	20.4	6.3	19.6	6.3	31.7
	2014	13 232 243	10.8	23.9	19.7	10.5	18.6	5.9	30.3
	2015	13 068 003	10.5	24.6	20.4	6.8	18.5	6.6	33.2
Qatar <sup>109</sup> (Qatari Rial)	1970	2 582	0.7	68.8	3.1	8.7	5.1	1.7	15.0
	1975	9 778	0.7	71.6	2.6	7.9	3.9	1.6	14.3
	1980	28 662	0.5	70.6	3.3	5.5	4.6	1.4	17.5
	1985	22 142	1.0	51.8	8.0	6.0	5.4	2.0	33.8
	1990	26 477	0.8	52.4	13.0	4.3	5.7	2.6	34.3
	1995	29 430	1.0	46.3	8.5	6.7	8.0	3.7	34.3
	2000	64 590	0.4	66.6	5.4	3.6	5.9	3.1	20.4
	2005	161 098	0.1	69.1	9.9	5.5	4.6	3.4	17.3
	2006	221 110	0.1	62.8	9.3	4.9	6.8	3.1	22.2
	2007	289 269	0.1	61.5	9.3	5.5	7.3	3.0	22.5
	2008	421 856	0.1	65.5	10.6	6.5	5.6	3.5	18.7
	2009	358 011	0.1	54.2	9.4	7.2	8.5	4.6	25.5
	2010	458 492	0.1	61.5	8.9	6.0	7.0	4.0	21.4
	2011	622 110	0.1	67.3	9.3	4.6	5.8	3.4	18.8
	2012	693 992	0.1	67.5	10.3	4.5	5.8	3.2	18.9
	2013	739 189	0.1	64.9	10.0	5.3	6.5	3.1	20.1
	2014	771 121	0.1	61.4	9.9	6.5	7.0	3.3	21.7
	2015	621 987	0.2	47.1	9.3	9.3	9.6	4.3	29.6
Republic of Korea <sup>110</sup> (Won)	1970	2 549 724	28.9	21.8	18.8	5.0	15.9	7.1	21.3
	1975	9 529 995	26.9	24.6	21.9	4.5	18.7	6.6	18.8
	1980	35 086 372	15.9	27.8	24.3	7.6	14.7	8.5	25.4
	1985	78 235 267	13.0	30.8	26.6	6.5	14.9	8.0	26.9
	1990	178 400 907	8.4	30.2	27.3	9.5	14.2	7.6	30.1
	1995	388 731 936	5.9	30.6	27.8	9.0	12.5	7.7	34.4
	2000	570 222 443	4.4	32.1	29.0	6.0	12.6	8.8	36.1
	2005	830 043 666	3.1	31.1	28.3	6.4	11.0	9.0	39.4
	2006	871 126 229	3.0	30.6	27.8	6.3	11.2	8.9	40.1
	2007	941 871 590	2.7	30.9	28.2	6.2	11.1	8.7	40.4
	2008	996 257 462	2.5	30.5	28.6	5.8	11.4	8.5	41.4
	2009	1 044 565 483	2.6	31.0	28.7	5.7	11.3	8.1	41.3
	2010	1 145 124 150	2.5	33.1	30.7	5.1	11.4	7.9	40.0
	2011	1 209 956 307	2.5	33.5	31.4	4.8	11.6	7.4	40.1
	2012	1 251 455 199	2.5	33.3	31.0	4.8	11.7	7.4	40.4
	2013	1 303 238 256	2.3	33.5	31.0	4.9	11.5	7.5	40.3
	2014	1 354 855 200	2.3	33.1	30.2	5.0	11.5	7.3	40.8
	2015	1 417 608 700	2.3	32.9	29.5	5.1	11.5	7.4	40.8
Saudi Arabia (Saudi Riyal)	1970	23 691	4.3	55.8	8.3	3.4	4.5	4.5	27.5
	1975	163 123	0.9	66.0	5.0	6.2	3.1	1.6	22.1
	1980	544 869	1.0	64.2	4.1	7.4	3.9	2.5	21.1
	1985	372 891	3.7	32.8	8.0	8.7	8.1	5.0	41.7

**Table 3. Gross Value Added by Kind of Economic Activity:  
Individual Countries or Areas**

Major area, region and country	Year	Gross Value Added (at current prices) Million	Percentage Distribution						
			Agriculture, hunting, forestry, fishing A-B	Mining, Manufacturing, Utilities C-E	Of which: Manufacturing D	Construction F	Wholesale, retail trade, restaurants and hotels G-H	Transport, storage and communication I	Other Activities J-P
	1990	433 578	5.8	42.5	8.6	6.4	6.3	4.5	34.5
	1995	530 133	5.9	42.1	9.6	6.7	6.5	4.6	34.1
	2000	702 627	4.9	48.1	9.6	5.8	6.6	4.1	30.4
	2005	1 226 192	3.2	57.4	9.5	4.6	6.1	3.5	25.1
	2006	1 405 496	2.9	58.4	9.5	4.5	6.3	3.5	24.4
	2007	1 551 028	2.8	58.4	9.9	4.7	6.9	3.9	23.4
	2008	1 936 946	2.3	62.9	8.9	4.0	6.7	4.0	20.1
	2009	1 598 199	2.9	50.2	10.8	4.9	9.0	5.5	27.6
	2010	1 960 873	2.4	54.2	11.0	4.5	8.6	5.1	25.2
	2011	2 493 366	1.9	59.8	10.0	4.2	7.7	4.6	21.7
	2012	2 730 840	1.8	58.9	9.8	4.2	7.9	4.5	22.7
	2013	2 770 085	1.9	55.5	9.9	4.8	8.5	4.8	24.5
	2014	2 803 349	1.9	52.2	10.8	5.4	9.3	5.1	26.0
	2015	2 445 605	2.3	39.2	12.3	6.7	11.5	6.3	34.0
Singapore <sup>111</sup> (Singapore Dollar)	1970	5 554	2.7	21.5	18.5	6.9	27.8	11.4	29.6
	1975	13 240	2.2	24.4	22.2	7.9	24.8	11.6	29.0
	1980	24 904	1.6	30.0	27.5	6.2	21.0	14.4	26.8
	1985	39 286	1.0	23.2	20.9	10.3	15.4	14.2	35.9
	1990	67 240	0.3	27.5	25.6	4.8	16.4	14.0	36.9
	1995	116 181	0.2	27.4	25.7	6.3	16.1	13.5	36.5
	2000	153 980	0.1	29.5	27.7	5.3	15.9	13.7	35.5
	2005	202 578	0.1	29.4	27.8	3.0	19.1	14.1	34.3
	2006	224 964	0.1	28.8	27.2	2.9	20.7	13.0	34.6
	2007	255 730	0.0	26.2	24.6	3.2	21.2	13.2	36.1
	2008	257 748	0.0	22.7	21.1	4.7	19.7	13.5	39.4
	2009	265 916	0.0	22.2	20.7	5.6	20.8	12.0	39.2
	2010	304 428	0.0	23.0	21.4	4.7	21.1	12.0	39.2
	2011	326 286	0.0	21.8	20.2	4.5	22.6	10.6	40.5
	2012	340 449	0.0	21.6	20.0	4.8	21.2	10.9	41.5
	2013	353 686	0.0	20.0	18.5	5.0	20.4	11.1	43.4
	2014	366 601	0.0	20.3	18.8	5.2	19.0	11.5	44.0
	2015	378 404	0.0	21.2	19.8	5.2	17.8	11.6	44.2
Sri Lanka <sup>112</sup> (Sri Lanka Rupee)	1970	11 944	32.4	14.7	13.1	5.4	11.4	11.0	25.0
	1975	22 499	25.7	25.3	22.6	4.3	12.5	10.5	21.6
	1980	56 231	24.3	20.2	16.9	8.9	11.6	12.4	22.6
	1985	127 235	23.1	18.7	15.7	7.2	13.2	13.7	24.1
	1990	257 457	21.6	20.6	16.3	6.4	13.6	12.0	25.9
	1995	555 458	17.0	19.9	15.9	6.6	14.9	11.3	30.4
	2000	1 086 404	14.1	24.1	20.5	5.9	16.1	12.2	27.6
	2005	2 422 533	9.1	23.0	19.2	5.5	16.9	11.7	33.8
	2006	2 997 748	8.4	23.9	20.0	5.7	15.8	11.3	34.8
	2007	3 780 031	8.4	23.2	19.4	5.6	15.0	11.0	36.8
	2008	4 520 982	9.9	24.4	20.6	5.7	15.1	11.6	33.3
	2009	4 976 008	9.4	24.5	20.7	5.8	13.7	11.9	34.7
	2010	5 758 101	9.5	23.8	20.1	5.8	13.8	12.1	35.0
	2011	6 639 103	9.6	23.6	20.0	6.8	14.4	12.4	33.1
	2012	8 139 569	8.0	24.7	20.9	7.6	13.9	13.6	32.2
	2013	8 939 255	8.2	23.3	19.3	8.0	13.5	13.7	33.3
	2014	9 744 521	8.6	22.6	18.9	8.1	13.4	13.9	33.5
	2015	10 387 439	8.7	22.8	19.5	7.9	13.2	13.3	34.1
State of Palestine <sup>113</sup> (US Dollar)	1970	167	13.2	20.5	17.2	10.1	14.5	3.7	37.9
	1975	546	13.2	20.5	17.2	10.1	14.5	3.7	37.9
	1980	1 013	13.2	20.5	17.2	10.1	14.5	3.7	37.9
	1985	949	13.2	20.6	17.3	10.1	14.5	3.7	37.9
	1990	1 834	13.1	20.8	17.5	10.1	14.6	3.7	37.7
	1995	3 072	12.6	21.9	18.7	9.6	14.3	3.4	38.1
	2000	3 860	10.8	15.9	11.7	8.1	13.8	5.3	46.1
	2005	4 341	5.8	19.3	14.0	6.6	13.2	6.2	48.9
	2006	4 451	6.0	15.9	11.0	7.3	13.7	8.0	49.1
	2007	5 029	7.0	16.7	12.6	5.3	16.4	8.4	46.2
	2008	5 847	7.2	17.9	13.7	3.8	16.5	10.8	43.8
	2009	6 292	6.9	18.4	13.9	4.2	18.1	9.6	42.9
	2010	7 729	6.4	18.7	15.3	4.7	20.6	8.8	40.8
	2011	9 303	6.7	17.1	13.8	5.6	21.6	8.3	40.6
	2012	10 167	5.2	18.3	15.7	6.0	22.2	8.3	40.1
	2013	10 952	4.7	17.9	14.6	5.1	21.2	8.8	42.3
	2014	11 189	4.4	16.0	13.6	6.7	22.9	6.3	43.7
	2015	11 237	4.8	17.4	14.7	5.9	22.1	7.8	42.0

**Table 3. Gross Value Added by Kind of Economic Activity:  
Individual Countries or Areas**

Major area, region and country	Year	Gross Value Added (at current prices) Million	Percentage Distribution						
			Agriculture, hunting, forestry, fishing A-B	Mining, Manufacturing, Utilities C-E	Of which: Manufacturing D	Construction F	Wholesale, retail trade, restaurants and hotels G-H	Transport, storage and communication I	Other Activities J-P
Syrian Arab Republic <sup>114</sup> (Syrian Pound)	1970	6 848	20.2	22.8	19.2	2.9	20.4	10.7	23.0
	1975	20 711	17.9	20.1	7.4	4.6	22.2	11.6	23.5
	1980	51 270	20.2	16.3	3.6	7.0	24.8	6.9	24.8
	1985	83 224	21.0	15.0	7.7	6.8	22.2	9.8	25.0
	1990	268 328	28.3	20.4	5.5	3.8	22.7	9.5	15.4
	1995	570 975	28.2	13.8	6.2	4.3	26.0	11.6	16.0
	2000	904 623	24.7	30.1	1.5	3.2	14.9	12.6	14.5
	2005	1 506 437	20.3	27.3	2.5	3.8	20.2	10.7	17.6
	2006	1 726 404	21.5	31.2	5.0	3.8	16.7	10.6	16.2
	2007	2 020 839	19.5	30.6	5.0	3.5	18.5	10.0	18.0
	2008	2 448 060	18.8	31.1	4.1	3.1	21.1	9.2	16.7
	2009	2 520 704	22.8	24.3	4.7	3.0	23.3	9.5	17.1
	2010	2 791 775	19.7	27.0	4.8	3.7	22.4	9.6	17.6
	2011	2 615 014	20.4	27.4	4.6	3.3	22.3	9.4	17.2
	2012	2 733 548	21.0	26.2	4.7	3.3	22.7	9.5	17.3
	2013	4 176 048	20.4	26.9	4.7	3.5	22.4	9.5	17.4
2014	5 533 819	20.6	26.8	4.7	3.4	22.5	9.5	17.3	
2015	7 448 679	20.7	26.6	4.7	3.4	22.5	9.5	17.3	
Tajikistan <sup>115</sup> (Somoni)	1990	75 (t)	26.9	34.6	34.6	6.6	4.6	6.4	20.9
	1995	75	31.6	46.6	46.6	1.8	4.3	4.0	11.7
	2000	1 642	27.3	36.1	36.1	2.3	11.8	5.2	17.3
	2005	6 428	23.8	25.6	25.6	5.1	18.5	8.3	18.7
	2006	8 372	23.9	23.7	23.7	6.8	19.0	8.0	18.5
	2007	11 361	21.9	20.7	20.7	9.1	18.6	10.8	18.9
	2008	15 645	22.5	16.1	16.1	11.7	22.8	11.4	15.5
	2009	18 585	20.6	15.9	15.9	11.3	23.4	12.2	16.7
	2010	22 151	21.8	16.4	16.4	11.4	22.6	12.5	15.3
	2011	26 685	26.9	16.4	16.4	8.9	14.8	16.3	16.7
	2012	32 145	26.2	15.4	15.4	9.4	15.7	17.2	16.1
	2013	35 873	23.1	14.2	14.2	11.7	16.2	17.2	17.5
	2014	39 851	26.8	13.8	13.8	11.7	16.1	16.4	15.2
	2015	42 470	25.0	14.6	14.6	13.4	16.2	12.3	18.6
Thailand <sup>116</sup> (Baht)	1970	153 378	25.9	20.0	15.9	5.3	23.3	6.2	19.2
	1975	315 653	26.9	22.0	18.7	3.8	23.8	5.5	18.0
	1980	685 287	23.2	24.2	21.5	4.4	22.8	5.3	20.0
	1985	1 092 865	15.8	26.7	21.9	5.1	23.9	7.4	21.0
	1990	2 259 184	10.0	31.2	27.4	6.0	23.5	6.9	22.4
	1995	4 210 613	9.1	30.3	26.5	7.3	21.6	7.0	24.7
	2000	5 060 025	8.5	33.9	28.6	3.0	21.1	8.3	25.2
	2005	7 614 405	9.2	35.7	29.8	3.0	17.9	7.7	26.6
	2006	8 400 655	9.4	36.4	30.3	2.9	17.6	7.6	26.1
	2007	9 076 301	9.4	36.6	30.7	2.9	17.5	7.9	25.7
	2008	9 706 934	10.1	36.8	30.7	2.8	17.4	7.5	25.5
	2009	9 654 013	9.8	35.9	29.6	2.8	17.8	7.6	26.2
	2010	10 802 396	10.5	37.2	31.1	2.8	17.4	7.1	24.9
	2011	11 300 483	11.6	35.4	29.2	2.7	17.5	7.0	25.8
	2012	12 349 021	11.5	34.7	28.1	2.8	17.7	6.9	26.4
	2013	12 901 490	11.4	34.3	27.7	2.7	17.6	7.0	27.1
2014	13 132 181	10.2	34.2	27.6	2.6	18.0	7.0	28.0	
2015	13 533 535	9.1	32.9	26.9	2.8	19.5	7.3	28.4	
Timor-Leste <sup>117</sup> (US Dollar)	1990	214	20.1	35.0	2.0	14.2	6.7	5.9	18.1
	1995	463	20.0	35.2	2.2	14.1	6.6	6.5	17.7
	2000	453	22.5	20.6	2.1	9.6	20.0	5.7	21.5
	2005	1 830	7.3	75.1	0.6	1.7	5.2	1.4	9.2
	2006	2 817	5.1	84.3	0.4	0.7	3.2	1.2	5.5
	2007	2 890	5.5	81.8	0.4	1.3	3.7	1.6	6.2
	2008	4 483	3.8	85.0	0.3	2.0	3.2	1.1	4.8
	2009	3 402	5.1	75.9	0.3	4.1	4.6	2.0	8.3
	2010	4 248	4.5	78.7	0.2	3.6	3.7	1.8	7.7
	2011	5 906	3.3	81.9	0.2	4.2	3.1	1.3	6.2
	2012	6 772	3.8	81.7	0.2	3.5	3.0	1.3	6.6
	2013	5 614	4.9	77.3	0.2	3.8	3.6	1.6	8.7
	2014	4 139	6.7	67.4	0.3	5.9	5.0	2.2	12.7
2015	2 855	5.2	75.5	0.2	4.4	3.9	1.7	9.3	
Turkey <sup>118</sup> (New Turkish Lira)	1970	247 (t)	29.8	22.8	20.9	6.4	11.0	7.1	22.9
	1975	806 (t)	27.2	23.6	21.7	5.8	13.4	8.1	21.9
	1980	6 551 (t)	20.1	24.5	22.4	5.9	14.2	9.7	25.6
	1985	43	15.3	27.5	24.2	6.2	17.1	11.3	22.5

**Table 3. Gross Value Added by Kind of Economic Activity:  
Individual Countries or Areas**

Major area, region and country	Year	Gross Value Added (at current prices) Million	Percentage Distribution						
			Agriculture, hunting, forestry, fishing A-B	Mining, Manufacturing, Utilities C-E	Of which: Manufacturing D	Construction F	Wholesale, retail trade, restaurants and hotels G-H	Transport, storage and communication I	Other Activities J-P
	1990	491	13.4	32.1	28.8	6.6	16.9	10.4	20.5
	1995	9 860	11.9	32.5	29.1	5.7	17.9	11.0	21.2
	2000	152 326	11.0	25.1	21.7	5.5	16.4	13.4	28.6
	2005	565 845	10.7	23.2	19.6	5.1	16.6	15.8	28.6
	2006	656 950	9.5	23.2	19.7	5.5	16.9	15.9	29.0
	2007	737 082	8.7	22.8	19.1	5.6	16.5	16.0	30.4
	2008	833 643	8.7	22.5	18.3	5.4	16.4	16.3	30.8
	2009	843 099	9.3	21.6	17.0	4.3	15.0	15.3	34.5
	2010	959 537	9.7	22.2	17.8	4.8	15.2	15.2	33.0
	2011	1 137 959	9.1	22.7	18.4	5.1	16.2	15.5	31.4
	2012	1 254 531	8.9	21.9	17.5	5.0	16.1	15.9	32.3
	2013	1 387 699	8.3	21.6	17.3	5.0	16.4	15.7	32.9
	2014	1 557 709	8.0	21.9	17.8	5.1	16.3	15.6	33.0
	2015	1 728 882	8.6	21.7	17.6	4.8	16.3	15.8	32.8
Turkmenistan <sup>119</sup> (Manat)	1990	3 100 (u)	32.3	25.4	25.0	3.6	8.7	11.9	18.1
	1995	125	16.9	59.2	58.1	6.1	4.3	5.0	8.6
	2000	5 130	22.9	35.0	33.0	6.8	3.5	6.6	25.1
	2005	17 600	18.8	31.1	29.4	6.5	5.1	7.9	30.6
	2006	21 937	17.4	30.3	28.5	6.0	5.4	8.3	32.5
	2007	26 691	19.1	31.8	29.9	6.4	5.0	7.7	30.1
	2008	48 719	12.3	44.6	42.1	9.0	4.0	6.1	23.9
	2009	56 704	12.3	44.6	42.0	8.9	4.0	6.1	24.0
	2010	62 231	14.5	40.3	38.0	8.1	4.4	6.6	26.0
	2011	81 537	13.0	43.2	40.7	8.7	4.1	6.3	24.6
	2012	97 873	13.3	42.7	40.3	8.6	4.2	6.4	24.9
	2013	108 814	13.6	42.1	39.7	8.5	4.2	6.4	25.2
	2014	121 014	13.3	42.7	40.2	8.6	4.2	6.4	24.9
	2015	127 494	13.4	42.5	40.1	8.5	4.2	6.4	25.0
United Arab Emirates <sup>120</sup> (UAE Dirham)	1970	5 104	0.5	53.3	1.8	16.5	15.4	3.7	10.6
	1975	59 394	0.5	57.6	0.9	15.1	14.9	3.1	8.8
	1980	164 395	0.5	59.0	3.7	12.4	15.1	3.3	9.6
	1985	151 070	0.9	48.2	8.8	12.2	15.7	4.1	18.8
	1990	189 957	1.0	47.5	7.3	10.6	18.1	4.8	18.0
	1995	247 524	1.7	35.9	9.5	11.4	20.8	6.3	23.9
	2000	391 377	2.2	42.4	12.8	9.0	19.1	6.5	20.8
	2005	685 427	1.4	45.4	10.3	8.4	15.1	7.6	22.1
	2006	840 342	1.1	47.6	9.4	8.6	14.6	7.4	20.7
	2007	981 764	0.9	43.3	8.7	9.6	15.3	7.8	23.1
	2008	1 204 132	0.8	45.7	8.3	10.2	14.0	7.4	22.0
	2009	980 619	1.0	37.1	8.7	12.3	14.6	9.0	25.9
	2010	1 100 705	0.8	41.3	8.6	11.1	13.9	8.1	24.7
	2011	1 336 037	0.7	48.5	8.4	9.1	12.1	7.5	22.1
	2012	1 432 174	0.7	48.7	8.5	8.4	11.9	7.5	22.8
	2013	1 499 157	0.6	46.0	7.8	8.4	12.7	7.4	24.9
	2014	1 557 096	0.6	43.5	8.1	8.9	12.7	7.8	26.5
	2015	1 447 017	0.7	34.7	9.3	10.2	14.5	9.1	30.8
Uzbekistan <sup>121</sup> (Uzbekistan Sum)	1990	33	33.0	25.9	22.9	10.5	5.8	5.9	18.7
	1995	270 999	31.4	23.0	19.3	7.9	9.1	8.1	20.5
	2000	2 848 000	34.4	16.2	13.6	6.9	12.3	8.8	21.4
	2005	14 233 300	29.5	23.7	19.8	5.4	9.8	11.8	19.8
	2006	18 986 300	27.9	24.2	20.3	5.6	10.0	12.3	20.0
	2007	25 330 900	25.9	23.3	19.5	6.6	10.5	12.6	21.2
	2008	35 115 200	21.9	26.1	21.8	6.2	9.6	13.9	22.4
	2009	44 611 400	20.6	26.1	21.9	7.5	9.8	12.8	23.1
	2010	56 671 400	19.8	26.3	22.0	7.1	10.2	12.7	23.9
	2011	71 952 800	19.5	26.2	21.9	6.7	10.2	12.8	24.6
	2012	89 833 000	19.2	26.1	21.9	6.9	9.6	12.9	25.2
	2013	109 476 100	19.1	26.3	22.0	6.6	9.2	13.0	25.8
	2014	132 839 769	19.3	26.2	21.9	6.7	9.7	12.9	25.2
	2015	161 476 196	19.2	26.2	21.9	6.7	9.5	13.0	25.4
Viet Nam <sup>122</sup> (Dong)	1970	2 775	41.5	15.5	11.5	3.2	8.7	2.4	28.8
	1975	3 897	41.5	15.5	11.5	3.2	8.7	2.4	28.8
	1980	7 900	41.5	15.5	11.5	3.2	8.7	2.4	28.8
	1985	139 143	41.7	15.6	11.7	3.1	8.3	2.3	29.0
	1990	42 030 470	37.6	15.2	8.8	3.7	11.7	3.3	28.6
	1995	226 817 936	26.7	17.7	10.8	6.6	13.8	3.9	31.3
	2000	428 410 786	24.6	26.8	13.7	5.3	12.2	3.9	27.3
	2005	805 533 647	21.3	29.8	15.4	6.3	12.0	4.4	26.2
	2006	929 456 699	20.8	30.1	16.0	6.6	12.3	4.5	25.7

**Table 3. Gross Value Added by Kind of Economic Activity:  
Individual Countries or Areas**

Major area, region and country	Year	Gross Value Added (at current prices) Million	Percentage Distribution						
			Agriculture, hunting, forestry, fishing A-B	Mining, Manufacturing, Utilities C-E	Of which: Manufacturing D	Construction F	Wholesale, retail trade, restaurants and hotels G-H	Transport, storage and communication I	Other Activities J-P
	2007	1 090 956 809	20.7	29.7	16.0	7.0	12.5	4.5	25.6
	2008	1 413 937 585	22.7	28.8	15.3	6.4	12.9	4.5	24.6
	2009	1 579 476 599	21.4	29.1	15.1	6.7	13.4	4.4	25.1
	2010	1 887 082 497	21.0	29.7	14.8	7.0	13.3	4.3	24.6
	2011	2 461 442 236	22.1	30.1	15.1	6.3	13.7	4.1	23.7
	2012	2 922 370 227	21.3	31.3	14.8	6.0	14.3	4.0	23.1
	2013	3 221 886 592	20.0	31.2	14.8	5.7	14.7	3.9	24.4
	2014	3 542 101 547	19.7	31.2	14.7	5.7	15.1	3.9	24.3
	2015	3 772 552 309	18.9	30.9	15.2	6.0	15.4	3.8	24.9
Yemen..... (Yemeni Rial)	1990	142 888	22.0	20.1	7.2	2.4	11.3	13.6	27.7
	1995	575 431	17.5	24.0	11.3	3.7	15.9	11.5	28.7
	2000	1 727 156	12.2	38.1	5.3	4.0	15.5	11.0	19.2
	2005	3 594 612	9.6	39.3	5.8	4.5	17.6	11.0	17.9
	2006	4 459 044	9.3	37.9	5.6	4.4	17.1	12.6	18.6
	2007	5 055 503	10.0	36.5	6.1	4.2	17.7	11.7	19.8
	2008	6 023 341	10.1	38.6	5.7	4.6	16.7	11.3	18.8
	2009	5 714 988	12.7	29.0	8.3	5.8	20.6	12.1	19.7
	2010	6 776 904	12.0	32.9	8.5	5.4	20.1	11.0	18.3
	2011	6 658 575	13.9	35.7	7.7	3.7	16.3	10.4	20.7
	2012	6 952 426	14.6	31.4	8.4	3.8	16.3	10.8	22.2
	2013	7 165 219	15.4	32.7	8.4	4.3	13.3	11.1	23.3
	2014	7 016 422	14.0	34.7	8.6	3.5	13.3	11.4	23.1
	2015	6 214 868	14.7	33.0	8.5	3.9	14.4	11.1	22.9
Europe									
Albania <sup>123</sup> ..... (Lek)	1970	11 729	36.9	33.9	16.8	10.2	9.1	1.9	8.1
	1975	13 513	36.9	33.9	16.8	10.2	9.1	1.9	8.1
	1980	15 579	37.5	34.4	17.1	10.4	8.4	1.8	7.5
	1985	16 908	38.7	33.2	16.5	9.9	8.7	1.9	7.7
	1990	17 062	39.6	38.3	19.0	9.1	6.2	1.3	5.5
	1995	230 955	54.3	12.2	6.3	14.3	9.0	2.1	8.2
	2000	442 127	27.8	9.1	4.9	12.8	21.3	6.4	22.6
	2005	703 494	21.5	11.1	5.1	17.5	15.8	8.8	25.3
	2006	755 265	20.5	11.2	5.7	18.1	15.4	9.0	25.9
	2007	841 299	19.7	10.8	6.1	18.3	15.3	9.7	26.2
	2008	936 917	19.4	10.8	5.8	18.2	15.2	9.5	26.8
	2009	989 796	19.4	10.9	6.0	17.3	15.1	9.5	27.7
	2010	1 077 485	20.7	13.8	6.3	14.9	14.6	8.5	27.5
	2011	1 131 121	21.0	13.5	6.5	14.6	14.4	8.6	27.8
	2012	1 154 747	21.7	13.3	5.3	13.1	14.6	8.5	28.9
	2013	1 178 271	22.5	14.4	5.6	11.9	14.4	6.9	29.8
	2014	1 223 063	22.9	14.5	5.5	10.6	14.6	6.5	30.9
	2015	1 265 758	22.4	14.1	5.5	11.9	14.5	7.3	29.8
Andorra <sup>124</sup> ..... (Euro)	1970	35	0.5	6.6	4.4	11.7	40.6	3.7	36.9
	1975	80	0.5	6.6	4.4	11.7	40.6	3.7	36.9
	1980	203	0.5	6.6	4.4	11.7	40.5	3.7	36.9
	1985	374	0.5	6.6	4.4	11.7	40.5	3.7	37.0
	1990	666	0.5	6.6	4.4	11.8	40.5	3.7	37.0
	1995	939	0.5	6.7	4.5	12.1	40.3	3.5	36.9
	2000	1 402	0.5	5.3	4.0	10.3	27.0	4.5	52.3
	2005	2 393	0.4	5.0	3.8	12.3	27.6	5.4	49.3
	2006	2 600	0.4	4.9	3.7	12.6	26.4	5.2	50.5
	2007	2 684	0.4	4.9	3.7	12.0	25.9	5.4	51.4
	2008	2 522	0.5	5.1	3.9	11.7	26.3	5.5	51.0
	2009	2 433	0.5	4.9	3.7	10.7	25.6	5.4	53.0
	2010	2 332	0.5	5.1	4.0	9.5	26.3	5.9	52.6
	2011	2 253	0.6	5.1	4.0	8.5	26.2	6.2	53.4
	2012	2 220	0.7	5.0	3.7	7.2	25.5	5.9	55.7
	2013	2 227	0.6	5.1	3.6	6.2	24.4	5.8	57.8
	2014	2 271	0.6	5.2	3.5	5.8	23.6	5.9	59.0
	2015	2 288	0.5	5.1	3.6	5.8	24.1	6.2	58.3
Austria <sup>125</sup> ..... (Euro)	1970	27 270	7.4	34.7	30.5	8.8	15.7	8.7	24.7
	1975	44 753	5.8	32.1	27.5	10.2	15.4	8.3	28.2
	1980	68 428	4.9	28.7	23.9	8.4	17.6	9.3	31.2
	1985	91 764	3.6	27.6	22.7	7.0	17.1	9.0	35.7
	1990	121 812	3.5	26.3	22.1	7.1	17.5	9.2	36.4
	1995	158 369	2.4	24.1	20.0	8.0	16.9	8.9	39.6
	2000	190 177	1.8	24.1	20.5	7.5	17.1	9.1	40.3
	2005	224 777	1.4	23.3	19.7	7.0	17.1	9.3	41.8

**Table 3. Gross Value Added by Kind of Economic Activity:  
Individual Countries or Areas**

Major area, region and country	Year	Gross Value Added (at current prices) Million	Percentage Distribution						
			Agriculture, hunting, forestry, fishing A-B	Mining, Manufacturing, Utilities C-E	Of which: Manufacturing D	Construction F	Wholesale, retail trade, restaurants and hotels G-H	Transport, storage and communication I	Other Activities J-P
	2006	237 683	1.5	23.7	20.1	6.8	17.2	9.1	41.7
	2007	251 926	1.6	23.9	20.5	6.9	17.0	9.0	41.5
	2008	260 533	1.5	23.2	19.6	7.0	17.2	9.0	42.1
	2009	254 763	1.3	22.1	18.5	6.9	17.5	9.0	43.3
	2010	262 311	1.4	22.2	18.7	6.5	17.8	8.8	43.3
	2011	274 852	1.6	22.2	18.8	6.4	17.9	8.9	43.1
	2012	281 956	1.5	22.4	18.9	6.4	17.7	8.9	43.1
	2013	287 195	1.4	22.1	18.6	6.5	17.3	9.0	43.7
	2014	294 443	1.4	21.8	18.5	6.5	17.4	9.2	43.8
	2015	302 653	1.3	21.9	18.9	6.4	17.2	9.2	44.0
Belarus <sup>126</sup> (Belarussian Ruble)	1990	4 220 (t)	23.5	41.2	39.1	8.1	5.0	6.6	15.6
	1995	113 754	16.8	31.9	29.9	5.8	11.3	13.1	21.0
	2000	7 970 743	14.0	34.5	27.8	7.2	12.9	10.3	21.0
	2005	56 678 178	9.8	35.8	29.1	7.7	12.0	9.3	25.5
	2006	69 637 780	9.8	33.9	28.5	8.4	12.8	9.3	25.8
	2007	84 902 584	9.5	33.6	28.5	8.8	12.7	9.3	26.1
	2008	112 981 722	10.0	34.7	30.1	9.9	13.7	8.2	23.5
	2009	121 901 010	9.4	31.5	26.9	10.3	14.1	8.6	26.0
	2010	148 731 334	10.2	30.2	26.6	10.6	14.3	8.5	26.3
	2011	270 320 951	9.1	34.0	30.8	7.3	17.7	8.0	24.0
	2012	475 841 023	9.5	33.5	29.1	8.3	16.4	8.4	23.9
	2013	583 608 463	7.9	29.6	25.7	11.3	15.3	9.3	26.5
	2014	703 313 975	8.4	28.6	24.5	11.7	15.4	8.8	27.2
	2015	775 071 111	7.5	29.5	25.1	9.3	15.0	8.6	30.0
Belgium <sup>127</sup> (Euro)	1970	30 057	4.1	35.2	33.4	7.2	12.2	8.1	33.2
	1975	54 811	3.3	30.5	28.2	7.4	12.6	8.6	37.6
	1980	85 887	2.4	26.0	22.4	7.4	11.8	8.9	43.5
	1985	121 684	2.5	25.3	21.8	5.1	11.5	8.7	46.9
	1990	153 988	2.2	25.8	22.6	5.6	13.9	9.4	43.1
	1995	191 030	1.4	23.7	20.4	5.3	13.6	9.5	46.6
	2000	230 489	1.3	22.7	19.6	5.1	12.9	9.8	48.2
	2005	278 495	0.9	20.2	17.6	4.9	15.2	10.1	48.7
	2006	291 826	1.0	19.7	17.0	5.3	14.9	10.1	49.0
	2007	307 960	1.0	19.5	16.9	5.4	15.1	10.1	48.8
	2008	317 009	0.8	18.6	15.9	5.7	15.0	10.2	49.7
	2009	312 596	0.7	17.1	14.3	5.7	14.4	10.4	51.6
	2010	326 534	0.9	17.6	14.7	5.6	14.5	10.2	51.3
	2011	339 644	0.7	17.3	14.3	5.7	14.4	10.1	51.8
	2012	346 646	0.9	16.8	14.1	5.7	14.2	10.1	52.4
	2013	351 299	0.8	16.7	14.0	5.5	14.3	9.8	53.0
	2014	358 408	0.7	16.5	13.8	5.7	14.3	9.6	53.2
	2015	367 354	0.7	16.7	14.3	5.4	14.1	9.7	53.3
Bosnia and Herzegovina <sup>128</sup> (Convertible Marks)	1990	732 (t)	23.0	24.3	14.0	7.2	10.1	8.2	27.2
	1995	2 408	22.0	24.5	14.1	7.3	10.2	8.2	27.7
	2000	10 289	10.7	19.9	11.7	6.8	13.1	9.7	39.7
	2005	14 895	9.8	20.1	11.8	5.1	17.0	10.2	37.7
	2006	16 385	9.9	20.4	12.2	5.2	17.5	9.8	37.1
	2007	18 490	9.4	20.6	13.2	5.8	17.6	9.6	37.0
	2008	21 436	8.6	21.2	13.1	6.4	18.1	9.3	36.5
	2009	21 215	8.3	20.5	12.2	6.1	17.4	9.2	38.4
	2010	21 481	8.0	21.3	12.8	5.1	18.0	9.3	38.3
	2011	22 213	8.0	21.3	12.9	4.8	17.8	9.4	38.7
	2012	22 141	7.3	20.9	12.5	4.6	18.4	9.6	39.3
	2013	22 807	8.0	21.6	12.8	4.5	18.0	9.6	38.2
	2014	23 165	7.0	21.3	12.9	4.7	18.2	9.9	38.8
	2015	24 254	7.3	21.9	13.7	4.6	18.2	9.7	38.3
Bulgaria <sup>129</sup> (Bulgarian Lev)	1970	10	16.7	37.9	25.3	7.5	10.4	11.3	16.1
	1975	14	16.7	37.9	25.2	7.5	10.5	11.3	16.2
	1980	25	15.5	38.0	25.3	7.4	11.9	11.3	16.1
	1985	31	13.0	46.0	30.6	7.9	6.1	10.5	16.4
	1990	45	19.4	35.9	23.9	6.5	8.1	11.8	18.3
	1995	872	13.4	21.2	14.1	4.4	10.5	9.3	41.2
	2000	24 501	12.6	20.9	13.8	5.0	12.6	11.5	37.5
	2005	39 953	8.5	22.3	15.8	6.0	14.1	11.1	38.1
	2006	45 131	7.2	22.9	15.8	6.8	15.4	11.5	36.1
	2007	54 360	5.4	22.7	16.3	7.8	13.3	11.4	39.4
	2008	61 533	7.0	20.6	14.5	8.9	13.6	12.6	37.4
	2009	63 218	4.9	20.9	14.7	9.5	13.6	12.0	39.0
	2010	63 985	4.9	20.2	13.4	7.3	14.3	11.9	41.4

**Table 3. Gross Value Added by Kind of Economic Activity:  
Individual Countries or Areas**

Major area, region and country	Year	Gross Value Added (at current prices) Million	Percentage Distribution						
			Agriculture, hunting, forestry, fishing A-B	Mining, Manufacturing, Utilities C-E	Of which: Manufacturing D	Construction F	Wholesale, retail trade, restaurants and hotels G-H	Transport, storage and communication I	Other Activities J-P
	2011	69 966	5.3	23.2	15.9	6.4	14.2	11.0	39.8
	2012	70 375	5.3	23.7	15.9	5.9	14.0	11.1	40.1
	2013	70 576	5.3	22.7	14.7	4.8	15.3	11.6	40.2
	2014	72 608	5.3	22.7	15.2	4.4	15.1	11.8	40.7
	2015	73 805	5.1	23.0	15.2	4.7	14.9	11.5	40.8
Croatia <sup>130</sup> (Croatian Kuna)	1990	303	7.5	38.4	29.0	6.2	15.5	9.2	23.1
	1995	97 605	7.2	26.4	20.5	5.9	15.9	10.4	34.2
	2000	150 071	6.4	24.4	17.8	5.0	14.7	10.1	39.5
	2005	228 657	5.0	21.3	15.6	7.8	17.1	10.4	38.4
	2006	249 199	5.1	20.7	15.2	8.0	17.4	10.0	38.7
	2007	274 226	4.8	20.0	15.2	8.1	17.0	9.6	40.5
	2008	296 865	5.0	19.4	15.1	8.5	16.9	9.8	40.4
	2009	285 646	5.0	19.7	14.4	8.0	15.6	9.5	42.2
	2010	280 465	4.9	20.3	14.2	6.8	15.6	9.6	42.9
	2011	285 707	4.7	20.9	14.4	6.2	15.6	9.2	43.5
	2012	280 305	4.5	21.5	14.5	5.5	15.9	9.0	43.6
	2013	277 805	4.4	21.2	14.1	5.4	16.5	9.0	43.5
	2014	277 222	4.1	21.4	14.7	5.2	16.4	9.3	43.6
	2015	280 366	4.1	21.4	14.9	5.2	16.7	9.4	43.2
Czech Republic <sup>131</sup> (Czech Koruna)	1990	602 915	8.1	39.0	31.8	8.4	13.3	6.4	24.9
	1995	1 439 752	4.4	31.4	23.7	7.6	13.6	9.9	33.2
	2000	2 167 957	3.4	30.8	25.9	6.4	14.6	11.3	33.5
	2005	2 949 463	2.4	31.0	25.5	6.7	13.4	11.3	35.1
	2006	3 191 413	2.3	31.8	25.9	6.4	13.5	11.5	34.6
	2007	3 473 464	2.2	31.7	26.0	6.5	13.2	11.7	34.7
	2008	3 647 113	2.1	31.1	24.5	6.6	12.9	11.4	35.9
	2009	3 553 172	1.8	30.0	22.9	6.7	12.1	11.4	37.9
	2010	3 582 869	1.7	29.9	23.4	6.9	12.5	11.3	37.8
	2011	3 640 335	2.4	30.8	24.4	6.2	12.4	11.0	37.2
	2012	3 648 512	2.6	31.0	24.7	5.9	12.5	10.9	37.1
	2013	3 668 332	2.7	31.0	24.8	5.7	12.3	10.7	37.6
	2014	3 898 599	2.7	32.4	26.8	5.5	12.2	10.6	36.5
	2015	4 095 112	2.5	32.1	27.0	5.7	12.8	10.7	36.2
Denmark <sup>132</sup> (Danish Krone)	1970	110 832	5.4	22.8	20.3	8.8	18.6	9.6	34.8
	1975	206 223	5.0	21.7	19.3	7.1	17.7	8.3	40.1
	1980	342 967	4.7	21.2	18.9	6.4	15.0	8.1	44.8
	1985	563 977	4.8	22.1	18.8	4.9	16.0	8.5	43.8
	1990	738 240	3.8	21.0	17.3	5.0	14.1	9.5	46.6
	1995	897 366	3.3	20.9	17.0	4.6	14.6	9.5	47.2
	2000	1 143 122	2.5	22.0	16.4	5.5	13.6	10.6	45.8
	2005	1 347 651	1.3	20.8	14.2	5.4	13.3	11.2	48.0
	2006	1 428 652	1.4	21.1	14.2	5.8	14.2	10.2	47.4
	2007	1 475 018	1.4	20.4	14.1	5.7	14.5	10.5	47.5
	2008	1 545 454	1.0	20.3	13.7	6.0	14.1	10.1	48.4
	2009	1 484 940	1.0	18.0	12.9	5.1	13.9	9.6	52.4
	2010	1 562 744	1.4	18.4	12.7	4.4	13.6	10.6	51.5
	2011	1 593 742	1.5	18.8	12.8	4.6	14.3	9.7	51.0
	2012	1 636 085	1.9	19.1	13.2	4.6	14.2	9.5	50.8
	2013	1 669 457	1.5	18.7	13.6	4.5	14.4	10.5	50.5
	2014	1 715 195	1.6	17.9	13.6	4.6	14.7	10.5	50.8
	2015	1 759 566	1.2	18.3	14.6	4.7	14.8	10.0	51.1
Estonia <sup>133</sup> (Euro)	1990	51	15.7	39.6	32.8	7.2	8.0	6.4	23.1
	1995	2 453	5.7	25.3	19.8	6.6	13.4	12.9	36.0
	2000	5 513	4.8	21.9	17.3	5.9	14.2	15.7	37.5
	2005	9 973	3.5	21.2	16.6	8.6	16.1	13.1	37.5
	2006	11 889	3.1	20.8	16.5	9.8	16.0	12.9	37.3
	2007	14 259	3.5	20.2	15.9	10.6	15.4	12.4	37.9
	2008	14 719	2.7	19.9	15.5	9.6	14.5	12.6	40.6
	2009	12 281	2.4	19.9	14.1	7.1	13.2	13.5	44.0
	2010	12 875	3.2	22.0	15.7	5.9	13.3	14.2	41.3
	2011	14 617	3.9	22.3	16.6	6.9	13.8	13.9	39.3
	2012	15 676	3.7	21.4	15.9	7.3	14.3	14.0	39.4
	2013	16 550	3.5	21.8	15.5	6.9	14.0	14.3	39.4
	2014	17 194	3.6	22.3	16.2	6.4	13.9	14.0	39.9
	2015	17 497	3.4	21.2	15.8	6.2	13.7	13.8	41.6
Finland <sup>134</sup> (Euro)	1970	7 167	12.4	29.2	25.4	9.0	11.1	10.3	27.9
	1975	16 583	10.8	28.9	25.4	10.1	11.8	9.2	29.2
	1980	30 109	9.6	30.7	27.1	7.4	12.5	9.8	30.0

**Table 3. Gross Value Added by Kind of Economic Activity:  
Individual Countries or Areas**

Major area, region and country	Year	Gross Value Added (at current prices) Million	Percentage Distribution						
			Agriculture, hunting, forestry, fishing A-B	Mining, Manufacturing, Utilities C-E	Of which: Manufacturing D	Construction F	Wholesale, retail trade, restaurants and hotels G-H	Transport, storage and communication I	Other Activities J-P
	1985	51 352	7.8	28.1	24.6	7.0	13.0	9.9	34.2
	1990	79 084	6.2	25.2	22.4	8.4	12.5	9.8	37.9
	1995	86 352	4.3	28.8	25.4	4.8	10.7	10.1	41.3
	2000	119 200	3.4	30.0	27.6	6.2	10.5	11.0	38.9
	2005	143 621	2.6	27.1	24.3	6.4	11.4	10.7	41.7
	2006	150 475	2.3	28.2	25.1	6.6	11.0	10.1	41.9
	2007	163 654	2.7	28.3	25.3	6.7	10.9	10.1	41.2
	2008	170 386	2.5	26.8	23.7	6.9	11.3	10.0	42.5
	2009	158 348	2.5	22.7	19.1	6.8	11.2	10.2	46.6
	2010	163 620	2.7	23.5	19.5	6.4	11.0	10.1	46.2
	2011	170 454	2.7	22.5	18.9	6.4	11.5	10.2	46.8
	2012	172 417	2.7	20.5	16.9	6.6	11.8	10.4	48.0
	2013	175 002	3.0	20.6	16.9	6.5	11.4	10.4	48.2
	2014	176 877	2.8	20.5	16.9	6.3	11.1	10.5	48.8
	2015	180 358	2.5	20.6	17.0	6.3	11.0	10.7	49.0
France <sup>135</sup> (Euro)	1970	111 374	7.5	24.6	22.3	7.9	14.2	8.0	37.8
	1975	211 381	5.4	23.9	21.6	7.8	13.8	7.9	41.1
	1980	404 457	4.1	23.2	20.3	7.5	13.5	8.5	43.3
	1985	677 421	3.8	22.4	19.0	6.0	13.4	8.7	45.7
	1990	948 935	3.5	20.6	17.7	6.3	14.0	9.1	46.5
	1995	1 097 394	2.7	19.2	16.2	5.3	13.9	9.1	49.7
	2000	1 333 059	2.3	18.4	15.7	4.9	13.6	9.7	51.1
	2005	1 592 158	1.9	16.0	13.3	5.5	13.6	10.0	53.0
	2006	1 659 579	1.7	15.5	12.8	5.8	13.3	9.9	53.8
	2007	1 746 823	1.8	15.0	12.7	6.1	13.2	9.9	54.0
	2008	1 796 279	1.7	14.3	12.1	6.4	13.5	10.0	54.2
	2009	1 752 721	1.5	13.8	11.5	6.3	13.5	9.9	55.1
	2010	1 800 981	1.8	13.5	11.3	6.1	13.1	9.9	55.6
	2011	1 849 498	1.8	13.7	11.4	6.1	13.2	9.7	55.5
	2012	1 873 451	1.8	13.8	11.3	5.9	13.2	9.7	55.7
	2013	1 897 909	1.6	13.9	11.3	5.9	13.1	9.5	55.9
	2014	1 917 675	1.7	13.8	11.1	5.8	12.9	9.4	56.3
	2015	1 949 824	1.7	14.1	11.2	5.4	13.1	9.6	56.1
Germany <sup>136</sup> (Euro)	1970	367 850	3.1	39.4	34.3	8.7	14.0	6.8	28.1
	1975	565 762	2.6	35.3	30.7	6.9	13.6	6.6	34.9
	1980	805 580	2.0	33.7	29.5	7.5	13.4	6.5	36.8
	1985	1 006 320	1.6	33.5	28.9	5.9	13.0	6.3	39.8
	1990	1 329 591	1.3	31.6	28.0	6.0	12.9	6.2	42.0
	1995	1 720 797	1.0	26.1	22.8	6.8	11.8	7.9	46.4
	2000	1 909 237	1.1	25.8	23.0	5.1	11.8	8.8	47.5
	2005	2 082 086	0.8	25.5	22.4	3.9	12.0	9.1	48.8
	2006	2 164 972	0.8	26.3	23.1	3.8	11.8	9.3	48.0
	2007	2 261 360	0.8	26.7	23.4	3.9	11.7	9.4	47.5
	2008	2 304 665	0.9	26.1	22.5	4.0	11.8	9.4	47.8
	2009	2 207 236	0.7	23.7	19.9	4.1	12.2	9.5	49.8
	2010	2 321 695	0.7	25.9	22.2	4.3	11.3	9.1	48.7
	2011	2 428 078	0.8	26.2	22.9	4.4	11.4	9.2	48.1
	2012	2 478 596	0.8	26.2	22.7	4.5	11.0	9.3	48.2
	2013	2 542 628	0.9	25.7	22.5	4.5	10.8	9.5	48.6
	2014	2 631 268	0.8	26.0	23.0	4.5	11.2	9.2	48.2
	2015	2 729 662	0.6	25.9	22.8	4.6	11.3	9.2	48.3
Greece <sup>137</sup> (Euro)	1970	1 211	10.5	20.1	16.7	8.1	19.1	9.2	32.9
	1975	2 780	10.8	20.3	17.5	6.6	22.1	9.7	30.5
	1980	7 040	10.4	20.3	17.4	7.9	20.8	9.5	31.1
	1985	18 857	10.2	21.1	16.4	6.0	21.4	9.3	32.1
	1990	42 841	8.4	19.1	14.5	6.7	20.1	9.3	36.3
	1995	84 679	8.1	16.0	12.1	5.6	21.7	8.7	39.9
	2000	126 181	6.1	14.0	10.6	7.0	20.9	10.6	41.5
	2005	178 821	4.8	13.5	9.6	6.4	18.1	11.6	45.7
	2006	193 047	3.6	13.2	9.5	9.4	17.2	11.5	45.2
	2007	205 267	3.4	13.1	9.6	7.3	17.4	12.0	46.8
	2008	213 819	3.2	12.7	9.6	5.0	18.4	12.0	48.7
	2009	212 391	3.1	12.2	8.5	5.0	17.2	11.0	51.5
	2010	199 644	3.3	11.2	8.2	4.5	17.6	11.0	52.5
	2011	181 909	3.4	12.1	8.9	3.5	17.3	10.6	53.2
	2012	168 979	3.7	12.8	9.1	3.4	15.5	10.1	54.6
	2013	160 237	3.6	13.6	9.5	2.9	16.0	10.2	53.6
	2014	157 187	3.7	13.4	9.5	2.5	16.7	10.6	53.1
	2015	155 098	4.1	13.3	9.5	2.4	16.9	10.9	52.4



**Table 3. Gross Value Added by Kind of Economic Activity:  
Individual Countries or Areas**

Major area, region and country	Year	Gross Value Added (at current prices) Million	Percentage Distribution						
			Agriculture, hunting, forestry, fishing A-B	Mining, Manufacturing, Utilities C-E	Of which: Manufacturing D	Construction F	Wholesale, retail trade, restaurants and hotels G-H	Transport, storage and communication I	Other Activities J-P
Hungary <sup>138</sup> (Forint)	1970	350 863	16.8	36.4	25.5	8.3	8.4	9.3	20.7
	1975	548 659	15.3	38.0	26.7	8.7	8.3	9.2	20.5
	1980	710 761	17.0	35.3	25.0	8.3	8.9	9.4	21.2
	1985	1 039 844	16.0	35.0	24.5	7.9	9.0	8.6	23.5
	1990	2 029 435	12.8	28.6	20.1	6.5	12.6	8.1	31.5
	1995	4 918 813	8.4	25.5	21.5	5.0	10.9	9.9	40.2
	2000	11 356 125	5.7	26.6	22.4	5.1	11.8	10.8	39.8
	2005	19 334 400	4.3	25.7	22.0	5.7	12.1	10.4	41.8
	2006	20 945 772	4.1	26.0	22.7	5.4	12.5	10.7	41.4
	2007	21 940 056	4.0	26.2	22.3	5.0	12.8	11.4	40.7
	2008	23 138 577	4.0	25.3	21.4	4.9	13.2	11.1	41.6
	2009	22 293 091	3.5	24.8	20.3	4.9	11.9	11.4	43.4
	2010	22 881 125	3.6	25.9	21.7	4.2	11.8	11.3	43.1
	2011	23 887 373	4.6	26.0	22.1	4.1	12.0	11.4	41.9
	2012	24 038 083	4.6	26.4	22.4	3.9	11.7	11.5	41.9
2013	25 337 303	4.6	26.1	22.6	4.1	12.2	11.8	41.4	
2014	27 081 924	4.5	26.8	23.5	4.4	11.8	11.5	41.0	
2015	28 513 085	4.1	27.8	24.6	4.1	12.1	11.4	40.5	
Iceland <sup>139</sup> (Iceland Krona)	1970	418	11.3	22.2	18.9	15.5	10.7	13.1	27.2
	1975	1 905	10.5	21.1	17.1	14.2	10.5	15.0	28.7
	1980	13 652	12.2	25.1	20.4	11.7	11.5	10.8	28.7
	1985	108 097	11.2	24.7	18.4	10.3	11.9	10.9	31.0
	1990	330 513	11.2	21.0	16.6	10.4	14.2	10.4	32.7
	1995	405 588	10.9	20.7	16.2	8.5	13.9	11.7	34.3
	2000	596 773	8.3	17.5	13.6	9.2	13.3	11.7	39.9
	2005	882 949	5.7	14.1	10.4	10.8	12.6	9.4	47.3
	2006	995 374	5.8	15.0	10.6	11.2	11.5	9.1	47.3
	2007	1 151 918	5.1	13.4	9.3	10.5	12.0	9.0	50.0
	2008	1 356 553	5.7	17.7	12.7	8.8	10.6	8.8	48.3
	2009	1 419 635	6.6	17.5	12.5	4.8	10.7	9.3	51.1
	2010	1 436 319	7.4	20.3	14.6	4.5	10.3	9.9	47.5
	2011	1 507 129	7.7	20.8	14.6	4.3	11.5	10.0	45.7
	2012	1 564 678	7.7	19.2	13.0	4.6	11.0	9.7	47.8
2013	1 665 737	6.9	18.8	12.9	4.9	11.3	10.8	47.3	
2014	1 732 811	6.2	17.7	12.4	5.5	12.1	10.4	48.1	
2015	1 936 367	6.4	18.0	12.7	6.0	13.0	10.4	46.3	
Ireland <sup>140</sup> (Euro)	1970	2 055	16.0	19.5	16.5	9.9	15.9	11.8	26.9
	1975	4 892	17.0	19.5	16.4	10.2	14.5	11.9	26.9
	1980	12 517	11.3	20.7	18.1	11.5	14.0	9.1	33.4
	1985	23 257	9.4	23.7	20.8	6.9	14.8	9.1	36.0
	1990	34 436	8.1	23.4	21.3	5.9	16.0	10.1	36.4
	1995	49 345	6.4	26.2	23.0	5.9	12.8	9.9	38.8
	2000	96 369	2.8	28.3	26.0	7.2	13.6	11.8	36.4
	2005	149 037	1.2	24.6	22.4	9.8	12.3	10.4	41.9
	2006	162 177	1.0	23.6	21.2	10.7	12.4	9.9	42.4
	2007	174 707	1.2	23.0	20.3	9.2	12.8	10.1	43.8
	2008	167 223	0.9	22.4	19.7	6.6	12.7	11.1	46.3
	2009	152 175	0.6	25.8	22.7	2.7	12.1	12.4	46.4
	2010	151 884	1.1	24.4	21.6	1.7	12.2	13.1	47.6
	2011	158 362	1.4	26.7	23.9	1.7	12.2	12.6	45.3
	2012	160 968	1.1	25.6	22.5	2.3	12.5	13.5	45.0
2013	166 615	1.3	24.6	21.5	2.8	13.5	13.6	44.2	
2014	177 539	1.5	23.6	20.9	3.1	12.9	14.0	45.0	
2015	236 814	1.0	39.1	36.9	2.5	10.1	10.8	36.4	
Italy <sup>141</sup> (Euro)	1970	33 310	8.7	28.8	26.1	9.1	15.0	7.5	30.9
	1975	72 621	7.4	28.6	26.0	8.6	15.1	7.6	32.7
	1980	197 724	6.0	29.6	27.4	7.0	16.6	8.3	32.5
	1985	416 793	4.6	26.6	23.7	6.4	17.3	8.4	36.7
	1990	665 274	3.5	24.9	21.9	6.0	16.8	8.3	40.5
	1995	889 777	3.3	23.9	20.9	5.2	17.1	8.7	41.8
	2000	1 110 198	2.8	22.3	19.5	4.8	16.5	9.4	44.1
	2005	1 343 622	2.2	20.0	17.2	5.9	15.4	9.8	46.7
	2006	1 387 174	2.2	20.2	17.4	5.9	15.2	9.5	46.9
	2007	1 445 765	2.1	20.5	17.8	6.0	15.0	9.6	46.8
	2008	1 473 045	2.1	20.1	17.1	6.0	14.8	9.5	47.4
	2009	1 421 651	2.0	18.3	15.2	6.0	14.8	9.8	49.2
	2010	1 443 247	2.0	18.7	15.8	5.6	14.7	9.7	49.2
2011	1 470 334	2.1	18.6	15.8	5.6	14.9	9.6	49.2	
2012	1 448 021	2.2	18.5	15.4	5.4	14.8	9.3	49.8	

**Table 3. Gross Value Added by Kind of Economic Activity:  
Individual Countries or Areas**

Major area, region and country	Year	Gross Value Added (at current prices) Million	Percentage Distribution							
			Agriculture, hunting, forestry, fishing A-B	Mining, Manufacturing, Utilities C-E	Of which: Manufacturing D	Construction F	Wholesale, retail trade, restaurants and hotels G-H	Transport, storage and communication I	Other Activities J-P	
Kosovo <sup>142</sup> (Euro)	2013	1 444 106	2.3	18.6	15.4	5.1	14.6	9.1	50.2	
	2014	1 456 419	2.2	18.6	15.5	4.8	14.9	9.1	50.5	
	2015	1 475 047	2.2	18.8	15.8	4.8	15.0	9.1	50.1	
	1990	2 978	7.7	21.0	12.7	16.2	13.0	4.8	37.3	
Kosovo <sup>142</sup> (Euro)	1995	3 396	7.2	19.5	12.1	13.0	12.7	4.2	43.3	
	2000	1 539	8.8	15.9	10.7	10.3	12.5	4.2	48.4	
	2005	2 492	17.2	17.9	11.9	8.7	12.7	3.9	39.7	
	2006	2 588	15.7	17.9	12.3	8.7	11.3	3.8	42.6	
	2007	2 854	18.3	16.0	10.4	9.5	12.5	2.9	40.7	
	2008	3 291	17.5	19.8	13.1	7.8	14.3	4.8	35.8	
	2009	3 459	16.6	20.3	14.2	7.7	15.4	5.5	34.5	
	2010	3 687	16.2	20.7	13.3	7.7	15.4	5.6	34.4	
	2011	3 945	15.6	19.7	12.5	9.2	14.5	5.8	35.3	
	2012	4 167	14.8	19.9	13.2	8.2	15.6	5.8	35.7	
	2013	4 436	14.4	20.3	13.2	7.9	15.9	6.5	35.0	
	2014	4 617	14.3	19.4	12.5	7.3	16.0	6.6	36.3	
	2015	4 740	12.6	20.8	13.2	8.4	16.3	6.7	35.2	
	Latvia <sup>143</sup> (Euro)	1990	93	21.7	35.7	33.5	10.1	6.2	12.3	14.1
		1995	3 606	8.9	25.6	20.0	4.7	9.7	16.3	34.8
2000		6 129	5.1	19.6	15.3	7.0	15.4	17.5	35.4	
2005		12 085	4.3	16.1	13.0	6.7	18.0	16.9	37.9	
2006		15 131	3.7	15.1	12.1	8.5	18.3	13.9	40.5	
2007		20 097	3.7	14.5	11.4	10.1	17.3	12.0	42.5	
2008		21 969	3.3	14.4	10.8	10.1	15.7	13.1	43.4	
2009		16 998	3.7	16.0	10.9	7.7	16.6	14.7	41.3	
2010		16 045	4.4	18.9	13.4	5.0	17.2	15.1	39.5	
2011		18 112	3.9	18.0	13.1	5.9	16.4	14.8	41.0	
2012		19 449	3.7	17.7	13.0	6.4	15.7	14.8	41.7	
2013		20 225	3.4	17.2	12.6	6.6	15.8	14.8	42.3	
2014		20 911	3.3	16.8	12.5	6.7	15.8	14.5	43.0	
2015		21 346	3.2	16.9	12.6	6.5	15.9	14.2	43.4	
Liechtenstein <sup>144</sup> (Swiss Franc)		1970	401	2.5	26.9	23.5	7.2	17.9	8.8	36.7
	1975	648	2.5	26.9	23.5	7.2	17.9	8.8	36.7	
	1980	913	2.6	27.4	24.0	7.2	17.8	8.8	36.1	
	1985	1 324	2.5	24.9	21.6	7.3	17.8	8.8	38.7	
	1990	2 012	2.2	23.3	20.6	7.8	17.5	8.2	40.9	
	1995	2 928	1.5	23.4	19.9	6.3	16.0	8.4	44.4	
	2000	4 328	0.9	33.3	28.6	7.5	8.5	4.5	45.4	
	2005	4 710	0.9	31.3	28.1	7.3	9.1	4.7	46.6	
	2006	5 179	0.8	32.5	29.3	7.4	9.0	4.6	45.7	
	2007	5 737	0.7	32.1	29.0	7.1	8.8	4.3	47.0	
	2008	5 847	0.7	29.7	26.9	6.3	9.6	4.5	49.2	
	2009	5 085	0.9	30.3	27.4	6.6	11.2	5.2	45.9	
	2010	5 411	0.8	31.8	28.7	7.2	10.4	4.8	45.0	
	2011	5 216	0.8	29.2	26.4	6.9	10.8	5.1	47.2	
	2012	5 141	0.8	31.1	28.2	7.5	10.9	5.2	44.6	
2013	5 728	0.7	32.6	29.6	8.0	10.0	4.9	43.7		
2014	5 902	0.7	32.7	29.7	8.3	9.7	4.8	43.8		
2015	5 781	0.7	32.1	29.2	8.0	10.2	5.0	44.0		
Lithuania <sup>145</sup> (Euro)	1990	40	25.5	18.9	16.2	9.4	8.6	7.6	29.9	
	1995	6 936	11.1	24.4	18.7	7.1	17.5	8.7	31.2	
	2000	11 881	6.3	23.6	18.9	6.0	18.1	13.2	32.8	
	2005	19 010	4.8	24.9	20.2	7.8	18.7	13.6	30.3	
	2006	21 734	4.3	23.8	19.5	9.5	17.7	13.7	31.1	
	2007	26 076	3.9	21.8	17.7	11.2	18.1	13.6	31.5	
	2008	29 349	3.7	21.3	17.5	11.2	18.7	12.7	32.4	
	2009	24 300	2.8	21.2	16.7	6.6	18.9	14.5	36.0	
	2010	25 210	3.3	23.2	18.8	5.8	19.1	15.6	32.9	
	2011	28 160	3.9	24.6	20.4	6.4	19.0	15.2	30.9	
	2012	30 165	4.4	24.8	20.7	5.9	19.7	15.3	29.8	
	2013	31 693	3.9	23.5	19.4	6.6	19.8	15.8	30.4	
	2014	33 046	3.8	23.1	19.2	7.3	19.7	15.5	30.6	
	2015	33 576	3.6	22.6	19.3	7.3	19.7	15.1	31.7	
	Luxembourg <sup>146</sup> (Euro)	1970	1 345	3.7	47.7	40.5	6.3	14.2	8.7	19.4
1975		2 328	2.9	30.6	24.9	7.9	16.4	7.9	34.4	
1980		3 344	2.4	30.0	25.9	7.4	18.3	9.2	32.8	
1985		6 544	2.0	23.4	20.7	4.4	14.7	7.3	48.2	
1990		9 244	1.5	21.4	19.1	6.9	15.7	9.3	45.1	

**Table 3. Gross Value Added by Kind of Economic Activity:  
Individual Countries or Areas**

Major area, region and country	Year	Gross Value Added (at current prices) Million	Percentage Distribution						
			Agriculture, hunting, forestry, fishing A-B	Mining, Manufacturing, Utilities C-E	Of which: Manufacturing D	Construction F	Wholesale, retail trade, restaurants and hotels G-H	Transport, storage and communication I	Other Activities J-P
	1995	14 226	1.0	14.8	12.7	6.3	13.0	9.8	55.1
	2000	20 828	0.7	12.4	10.6	6.0	11.7	11.3	57.9
	2005	26 519	0.4	10.8	8.9	5.8	10.3	11.5	61.1
	2006	30 094	0.4	9.8	8.0	5.6	10.6	10.9	62.8
	2007	33 035	0.5	10.8	9.1	5.8	9.8	10.6	62.4
	2008	33 889	0.4	9.6	8.0	5.7	12.3	10.7	61.4
	2009	32 602	0.3	7.1	5.3	5.9	11.5	10.6	64.7
	2010	35 916	0.3	7.3	5.8	5.4	12.1	11.0	63.9
	2011	38 433	0.3	7.0	5.5	5.5	14.5	9.9	62.8
	2012	39 181	0.4	6.8	5.3	5.2	13.6	10.0	64.1
	2013	41 384	0.3	7.0	5.6	5.1	14.3	9.3	64.0
	2014	43 844	0.3	7.3	5.7	5.6	13.7	9.4	63.7
	2015	46 230	0.2	7.0	5.3	5.1	13.8	9.9	64.0
Malta <sup>147</sup> (Euro)	1970	221	7.1	20.7	18.9	13.4	27.6	6.2	25.0
	1975	414	6.0	27.7	26.3	10.6	23.5	7.7	24.5
	1980	985	3.6	28.6	27.3	7.5	23.2	10.8	26.2
	1985	1 207	4.3	26.0	24.5	8.2	24.8	9.5	27.2
	1990	1 751	3.5	25.5	23.4	6.2	24.0	10.2	30.7
	1995	2 687	2.8	22.5	20.9	6.2	22.0	11.8	34.7
	2000	3 660	2.2	23.5	21.6	5.9	20.2	12.4	35.8
	2005	4 459	2.2	16.0	14.6	7.3	17.8	11.5	45.2
	2006	4 637	2.3	15.4	14.1	6.2	17.3	12.2	46.7
	2007	4 971	2.0	15.3	14.2	5.1	16.7	12.6	48.2
	2008	5 353	1.4	16.6	15.4	5.0	16.1	11.6	49.3
	2009	5 283	1.7	14.4	13.0	4.7	15.4	12.0	51.7
	2010	5 717	1.7	14.3	13.1	4.7	15.6	11.6	52.0
	2011	5 981	1.6	14.3	13.2	4.7	16.2	11.6	51.6
	2012	6 360	1.5	13.4	12.4	4.3	15.9	12.1	52.8
	2013	6 698	1.4	11.8	10.9	4.4	16.5	12.0	53.9
	2014	7 013	1.3	11.2	10.3	4.2	16.5	12.2	54.5
	2015	7 593	1.4	10.6	9.6	4.4	16.6	12.3	54.8
Monaco <sup>148</sup> (Euro)	1970	245	...	6.1	6.1	6.7	39.9	9.4	37.8
	1975	459	...	6.1	6.1	6.7	39.9	9.4	37.8
	1980	880	...	6.1	6.1	6.7	39.9	9.4	37.8
	1985	1 476	...	6.1	6.1	6.7	39.9	9.4	37.8
	1990	2 055	...	6.1	6.1	6.7	39.9	9.4	37.8
	1995	2 377	...	6.1	6.1	6.7	39.9	9.4	37.8
	2000	2 883	...	6.1	6.1	6.7	39.9	9.5	37.8
	2005	3 438	...	5.8	5.8	6.4	39.8	9.3	38.6
	2006	3 717	...	6.8	6.8	7.2	39.8	9.9	36.3
	2007	4 365	...	5.7	5.7	6.6	40.5	8.8	38.5
	2008	4 493	...	4.8	4.8	5.6	39.2	9.3	41.2
	2009	4 000	...	4.8	4.8	6.4	40.1	9.9	38.8
	2010	4 049	...	5.8	5.8	7.1	25.9	9.6	51.6
	2011	4 374	...	6.2	6.2	6.6	24.5	9.9	52.8
	2012	4 482	...	5.6	5.6	7.3	22.4	9.4	55.2
	2013	4 936	...	6.2	6.2	7.7	22.7	8.9	54.4
	2014	5 321	...	4.8	4.8	7.8	22.3	8.2	56.9
	2015	5 643	...	4.7	4.7	8.7	22.2	8.0	56.5
Montenegro <sup>149</sup> (Euro)	1990	1 619	12.2	20.8	11.4	4.0	14.9	12.4	35.8
	1995	813	12.2	20.8	11.4	4.0	14.9	12.4	35.8
	2000	981	12.4	20.1	10.3	4.2	15.7	11.1	36.6
	2005	1 539	10.4	18.1	9.9	3.5	15.0	12.0	41.0
	2006	1 777	10.1	16.9	9.5	4.2	16.1	12.6	40.0
	2007	2 150	9.1	14.5	6.9	7.1	20.9	12.0	36.4
	2008	2 497	9.3	14.4	6.8	7.5	19.5	12.5	36.8
	2009	2 498	10.0	14.7	6.0	6.4	19.3	12.3	37.4
	2010	2 608	9.2	14.6	5.5	5.9	19.6	12.4	38.3
	2011	2 735	9.6	12.1	5.9	5.9	22.2	11.6	38.6
	2012	2 668	8.9	12.2	4.9	5.5	22.7	10.7	39.9
	2013	2 759	9.8	14.3	4.9	4.5	22.0	10.1	39.3
	2014	2 799	10.0	13.5	4.8	4.2	22.4	9.7	40.3
	2015	2 992	9.8	12.9	5.0	4.6	23.7	9.6	39.3
Netherlands <sup>150</sup> (Euro)	1970	58 190	5.7	28.7	25.7	9.2	13.9	8.4	34.1
	1975	106 747	4.8	27.3	21.7	7.7	12.6	7.6	40.1
	1980	163 316	3.8	26.3	18.5	7.0	12.3	7.4	43.2
	1985	202 700	4.2	28.4	18.1	5.1	12.3	7.5	42.6
	1990	244 627	4.4	23.7	18.9	5.8	13.9	8.4	43.7
	1995	309 597	3.4	21.7	17.2	5.3	14.2	8.6	46.8

**Table 3. Gross Value Added by Kind of Economic Activity:  
Individual Countries or Areas**

Major area, region and country	Year	Gross Value Added (at current prices) Million	Percentage Distribution						
			Agriculture, hunting, forestry, fishing A-B	Mining, Manufacturing, Utilities C-E	Of which: Manufacturing D	Construction F	Wholesale, retail trade, restaurants and hotels G-H	Transport, storage and communication I	Other Activities J-P
	2000	401 992	2.5	19.3	15.3	5.4	15.8	9.7	47.3
	2005	486 403	2.0	18.5	14.1	5.5	15.0	10.2	48.8
	2006	515 986	2.1	18.6	13.6	5.6	14.9	10.2	48.7
	2007	547 518	2.0	18.4	13.7	5.7	15.1	10.2	48.6
	2008	570 887	1.8	18.3	12.9	5.8	14.7	10.0	49.3
	2009	553 689	1.7	16.7	11.7	6.1	14.3	9.7	51.5
	2010	567 757	1.9	16.8	11.8	5.4	14.7	9.7	51.6
	2011	579 590	1.7	17.2	12.1	5.2	15.0	9.5	51.5
	2012	583 832	1.8	17.4	11.8	4.8	15.0	9.5	51.6
	2013	588 535	1.9	16.9	11.3	4.5	15.3	9.6	51.8
	2014	597 414	1.8	15.9	11.4	4.6	15.4	9.8	52.5
	2015	607 860	1.8	15.4	11.7	4.6	15.7	10.1	52.3
Norway <sup>151</sup> (Norwegian Krone)	1970	116 916	4.0	46.7	13.8	4.4	11.3	12.8	20.8
	1975	205 556	3.4	44.6	14.9	4.6	12.2	10.6	24.7
	1980	306 216	3.8	37.2	14.0	4.6	12.5	10.9	30.9
	1985	483 317	3.3	33.7	13.2	4.7	13.1	10.8	34.4
	1990	685 487	3.3	30.4	11.3	4.2	12.0	12.2	38.0
	1995	837 272	3.0	29.1	12.4	4.0	12.0	11.7	40.2
	2000	1 330 683	2.1	37.4	10.0	3.9	10.1	10.6	35.8
	2005	1 776 639	1.6	37.8	9.1	4.7	9.0	10.0	36.9
	2006	1 978 888	1.6	39.4	9.3	5.0	8.8	9.6	35.5
	2007	2 086 497	1.4	36.3	9.3	5.6	9.7	9.6	37.4
	2008	2 346 326	1.3	39.5	8.6	5.3	9.1	9.0	35.9
	2009	2 170 214	1.5	32.8	8.2	5.6	9.1	9.8	41.3
	2010	2 307 809	1.8	33.7	8.1	5.3	9.1	9.6	40.5
	2011	2 498 659	1.5	36.0	7.5	5.4	8.6	9.1	39.5
	2012	2 658 491	1.3	35.3	7.4	5.7	8.5	8.9	40.2
	2013	2 751 810	1.5	34.0	7.4	5.8	8.3	9.3	41.1
	2014	2 807 857	1.6	32.1	7.6	6.0	8.7	9.3	42.3
	2015	2 773 276	1.8	28.3	8.0	6.4	9.3	10.0	44.2
Poland <sup>152</sup> (Zloty)	1970	112	13.7	40.9	30.9	11.1	9.4	5.4	19.5
	1975	161	13.7	40.9	30.9	11.1	9.4	5.4	19.5
	1980	259	13.8	40.9	30.9	11.1	9.4	5.3	19.5
	1985	1 071	14.6	40.4	30.5	11.0	9.4	5.3	19.3
	1990	65 544	6.8	41.5	31.4	10.2	11.8	6.3	23.4
	1995	296 799	5.6	29.4	21.4	8.1	19.4	8.5	29.1
	2000	655 131	3.5	24.4	18.4	8.3	20.9	8.9	33.9
	2005	862 232	3.3	25.3	18.4	6.9	19.9	10.1	34.4
	2006	932 888	3.1	25.6	19.0	7.2	19.9	10.1	34.2
	2007	1 032 379	3.5	25.2	18.8	7.7	19.6	9.9	34.1
	2008	1 116 245	2.9	25.0	18.5	7.9	19.4	9.9	34.9
	2009	1 220 098	2.8	25.0	18.5	8.5	19.8	9.7	34.2
	2010	1 271 475	2.9	24.7	17.7	8.5	20.4	9.2	34.3
	2011	1 376 956	3.2	25.2	18.1	8.7	19.7	9.3	33.8
	2012	1 443 624	3.0	25.6	18.4	8.0	20.2	9.7	33.5
	2013	1 470 864	3.2	24.9	17.9	7.4	20.4	9.9	34.3
	2014	1 524 940	2.9	25.4	18.9	7.8	19.0	10.2	34.7
	2015	1 595 276	2.6	26.3	19.7	7.8	18.7	10.4	34.1
Portugal <sup>153</sup> (Euro)	1970	1 001	29.4	22.7	20.2	4.4	13.8	7.8	21.9
	1975	2 092	26.5	22.9	20.9	5.9	13.7	8.5	22.5
	1980	7 768	17.5	20.7	18.7	6.2	21.2	6.7	27.7
	1985	22 134	13.3	21.9	18.8	4.9	21.5	9.2	29.1
	1990	50 250	8.6	22.5	18.9	5.9	19.5	7.2	36.3
	1995	78 457	5.4	21.6	18.1	6.5	18.8	7.2	40.4
	2000	112 568	3.5	20.3	17.2	7.6	18.5	7.7	42.3
	2005	137 599	2.6	17.7	14.5	6.9	18.3	7.9	46.5
	2006	143 579	2.6	17.7	14.3	6.7	18.1	8.1	46.7
	2007	152 183	2.3	17.6	14.1	6.8	17.9	8.3	47.1
	2008	156 016	2.2	16.7	13.7	6.7	17.7	8.2	48.4
	2009	155 506	2.2	16.1	12.6	6.3	18.3	8.4	48.7
	2010	158 326	2.2	16.8	13.2	5.8	18.1	8.3	48.8
	2011	154 243	2.1	16.6	12.9	5.5	18.9	8.4	48.6
	2012	147 362	2.2	17.0	13.0	4.9	19.7	8.4	47.9
	2013	149 768	2.4	17.0	13.1	4.5	19.7	8.3	48.2
	2014	151 365	2.3	17.5	13.5	4.1	19.9	8.1	48.0
	2015	156 612	2.3	18.2	14.0	4.1	19.8	8.3	47.3
Republic of Moldova <sup>154</sup> (Moldovan Leu)	1990	13	34.9	33.1	33.1	6.6	5.0	6.7	13.8
	1995	5 888	32.2	27.5	25.1	3.9	9.7	5.7	21.1
	2000	14 402	28.3	18.1	15.8	3.0	14.7	10.6	25.3

**Table 3. Gross Value Added by Kind of Economic Activity:  
Individual Countries or Areas**

Major area, region and country	Year	Gross Value Added (at current prices) Million	Percentage Distribution						
			Agriculture, hunting, forestry, fishing A-B	Mining, Manufacturing, Utilities C-E	Of which: Manufacturing D	Construction F	Wholesale, retail trade, restaurants and hotels G-H	Transport, storage and communication I	Other Activities J-P
	2005	32 373	19.1	18.3	15.5	3.9	13.4	14.2	31.1
	2006	38 455	16.9	17.1	14.6	4.6	14.6	13.8	33.0
	2007	45 629	11.7	16.7	13.8	5.7	16.1	14.4	35.5
	2008	53 083	10.4	16.5	13.4	5.9	16.9	14.3	36.0
	2009	51 794	9.9	15.5	12.3	4.1	16.9	14.0	39.6
	2010	61 419	14.1	15.5	12.4	4.0	16.5	13.2	36.7
	2011	70 164	14.4	16.4	13.3	3.9	17.3	12.8	35.2
	2012	75 429	13.1	16.3	13.3	4.0	17.5	12.5	36.5
	2013	85 430	14.5	16.8	13.8	3.9	17.5	11.8	35.5
	2014	96 585	15.1	16.9	14.1	4.1	17.2	11.2	35.4
	2015	106 803	13.4	16.8	14.1	4.1	16.9	11.0	37.9
Romania <sup>155</sup> (New Leu)	1970	27	16.0	49.1	43.0	8.8	3.1	5.1	17.9
	1975	44	14.1	50.7	44.4	6.4	5.9	4.9	17.9
	1980	62	13.3	48.4	42.4	7.3	6.0	7.1	17.9
	1985	78	15.5	46.9	41.0	7.1	5.5	6.3	18.6
	1990	82	22.0	40.5	36.4	5.6	6.1	5.8	20.0
	1995	7 217	19.2	31.7	25.2	6.7	9.9	7.5	25.1
	2000	73 027	12.0	27.7	22.1	5.8	13.9	11.8	28.8
	2005	256 767	9.5	28.2	23.8	7.8	12.8	12.6	29.0
	2006	306 624	8.7	28.0	23.6	8.9	13.5	12.7	28.3
	2007	369 789	5.5	26.2	22.1	10.5	13.4	14.3	30.2
	2008	467 122	6.6	25.3	21.5	12.5	13.2	13.7	28.8
	2009	459 926	6.0	26.3	21.6	11.4	12.1	13.4	30.8
	2010	477 028	6.3	31.3	23.9	10.1	7.1	13.1	32.2
	2011	495 833	7.3	32.5	24.5	9.1	6.4	11.5	33.3
	2012	522 296	5.3	28.6	22.6	8.5	11.2	12.9	33.5
	2013	561 404	6.1	28.6	23.0	8.0	8.4	13.9	35.0
	2014	589 872	5.3	28.1	22.2	8.1	9.9	13.1	35.5
	2015	625 879	4.8	26.4	21.0	8.5	10.3	14.0	36.0
Russian Federation (Russian Ruble)	1990	544	16.8	40.4	27.0	10.3	6.7	10.5	15.3
	1995	1 309 351	7.2	30.2	19.9	9.1	21.4	12.4	19.7
	2000	6 405 643	6.4	33.1	22.5	6.6	24.0	9.1	20.9
	2005	18 517 666	5.0	32.7	18.3	5.3	20.4	10.2	26.3
	2006	22 977 344	4.5	32.0	17.9	5.2	21.2	9.8	27.2
	2007	28 484 471	4.4	30.7	17.6	5.7	21.2	9.7	28.3
	2008	35 182 698	4.4	29.8	17.5	6.3	21.3	9.3	28.9
	2009	33 831 324	4.7	27.4	14.8	6.2	18.9	9.6	33.1
	2010	40 040 031	3.9	28.2	14.8	6.5	21.0	9.1	31.2
	2011	51 499 708	4.0	26.2	13.3	7.7	18.5	7.8	35.9
	2012	57 759 213	3.7	26.1	13.3	7.4	18.0	8.0	36.9
	2013	61 752 283	3.8	25.9	13.4	7.0	17.3	8.0	38.0
	2014	67 411 001	4.2	24.8	12.6	7.1	18.3	8.1	37.6
	2015	71 500 500	4.7	24.4	11.5	7.4	17.9	8.0	37.6
San Marino <sup>156</sup> (Euro)	1970	26	0.1	35.9	35.9	5.0	18.7	2.8	37.6
	1975	55	0.1	35.9	35.9	5.0	18.7	2.8	37.6
	1980	152	0.1	35.9	35.9	5.0	18.7	2.8	37.6
	1985	321	0.1	35.9	35.9	5.0	18.7	2.8	37.6
	1990	527	0.1	35.9	35.9	5.0	18.7	2.8	37.6
	1995	878	0.1	35.8	35.8	5.0	18.7	2.8	37.6
	2000	1 281	0.1	35.7	35.7	5.0	18.7	2.8	37.7
	2005	1 525	0.1	32.0	32.0	6.2	17.7	3.0	41.1
	2006	1 578	0.1	32.3	32.3	6.2	17.4	2.9	41.1
	2007	1 653	0.1	32.8	32.8	6.2	17.1	2.9	40.9
	2008	1 712	0.1	31.3	31.3	6.2	17.9	3.1	41.5
	2009	1 563	0.1	27.2	27.2	6.1	17.7	3.4	45.5
	2010	1 489	0.1	29.5	29.5	6.1	16.3	3.2	44.8
	2011	1 369	0.1	29.0	29.0	5.9	16.2	2.9	46.0
	2012	1 293	0.1	28.4	28.4	5.6	17.5	2.8	45.7
	2013	1 295	0.1	29.6	29.6	5.0	16.3	2.7	46.4
	2014	1 281	0.1	28.5	28.5	4.4	17.3	3.1	46.6
	2015	1 300	0.1	29.0	29.0	4.4	17.4	3.1	46.1
Serbia <sup>157</sup> (Serbian Dinar)	1990	0 (u)	21.0	27.0	23.3	6.9	7.1	6.3	31.6
	1995	55 839	20.9	28.9	24.8	6.6	7.4	5.5	30.8
	2000	379 978	19.9	28.4	25.7	5.1	7.4	7.1	32.0
	2005	1 461 354	12.0	23.6	17.3	5.7	12.9	8.7	37.1
	2006	1 707 105	11.4	23.0	16.6	6.3	13.5	9.5	36.2
	2007	1 954 972	10.0	22.7	16.8	5.6	13.8	10.2	37.7
	2008	2 307 824	10.3	22.3	16.7	6.4	13.6	10.0	37.5
	2009	2 413 035	9.6	22.8	16.7	5.8	13.2	10.2	38.3

**Table 3. Gross Value Added by Kind of Economic Activity:  
Individual Countries or Areas**

Major area, region and country	Year	Gross Value Added (at current prices) Million	Percentage Distribution						
			Agriculture, hunting, forestry, fishing A-B	Mining, Manufacturing, Utilities C-E	Of which: Manufacturing D	Construction F	Wholesale, retail trade, restaurants and hotels G-H	Transport, storage and communication I	Other Activities J-P
	2010	2 557 364	10.2	22.7	16.4	5.7	12.7	10.5	38.3
	2011	2 869 320	10.7	23.5	16.8	6.0	12.5	10.0	37.3
	2012	3 004 571	9.0	24.9	18.1	5.4	12.9	9.9	37.9
	2013	3 263 518	9.4	26.6	19.1	5.1	12.8	10.1	36.0
	2014	3 257 177	9.3	25.1	18.8	5.1	13.2	9.8	37.5
	2015	3 346 183	8.2	25.9	18.9	5.5	13.7	10.6	36.1
Slovakia <sup>158</sup> (Euro)	1990	9 398	7.1	49.5	33.5	8.8	10.3	5.7	18.6
	1995	17 687	5.6	31.6	25.7	5.2	13.9	10.9	32.8
	2000	28 225	4.4	28.9	23.9	7.2	15.1	11.3	33.2
	2005	44 744	3.6	29.5	23.6	6.6	16.7	10.3	33.3
	2006	50 714	3.6	31.0	23.5	7.6	16.2	9.0	32.6
	2007	56 812	4.0	30.0	23.3	7.9	16.0	9.6	32.5
	2008	62 122	4.1	28.5	22.3	9.5	16.7	9.4	31.9
	2009	58 033	3.3	24.2	17.7	9.7	16.4	10.0	36.3
	2010	61 368	2.8	26.3	20.8	8.9	16.2	9.7	36.1
	2011	63 982	3.4	26.6	21.1	8.9	15.4	10.4	35.3
	2012	66 410	3.5	26.4	20.9	9.0	15.2	10.6	35.3
	2013	67 522	4.0	25.3	20.2	7.8	14.6	10.3	38.1
	2014	68 766	4.4	26.8	21.9	7.7	14.3	11.2	35.7
	2015	70 994	3.7	27.0	22.5	7.9	13.9	11.9	35.7
Slovenia <sup>159</sup> (Euro)	1990	773	5.7	35.2	31.3	5.2	12.8	9.7	31.4
	1995	9 030	4.3	28.9	25.3	5.8	13.9	7.8	39.3
	2000	16 513	3.3	28.5	24.9	6.5	13.2	9.0	39.5
	2005	25 682	2.6	27.6	23.6	6.5	14.1	9.2	40.0
	2006	27 735	2.3	27.4	23.4	7.1	14.2	9.5	39.6
	2007	30 809	2.1	27.2	23.3	8.0	14.6	9.6	38.4
	2008	33 230	1.9	25.8	21.9	8.3	14.9	9.7	39.4
	2009	31 638	1.9	23.6	19.6	7.8	14.7	9.3	42.8
	2010	31 583	2.0	24.2	20.2	6.4	14.4	9.6	43.4
	2011	32 105	2.3	25.0	21.0	5.9	14.4	9.8	42.6
	2012	31 226	2.1	25.9	21.6	5.8	14.1	10.1	42.0
	2013	30 972	2.1	27.0	22.5	5.3	14.3	10.1	41.2
	2014	32 231	2.4	27.3	23.1	5.7	14.1	10.3	40.2
	2015	33 311	2.4	27.3	23.2	5.5	14.2	10.4	40.3
Spain <sup>160</sup> (Euro)	1970	16 068	10.4	30.8	25.5	11.0	15.6	7.3	25.0
	1975	38 158	9.1	30.2	25.0	11.3	15.7	7.4	26.4
	1980	96 833	6.8	28.3	23.4	9.9	17.4	8.1	29.5
	1985	176 511	5.7	27.0	22.4	7.9	18.3	8.6	32.5
	1990	314 580	5.1	23.8	19.7	10.6	18.2	8.5	33.7
	1995	432 534	4.2	21.4	17.7	9.3	19.6	9.1	36.5
	2000	585 072	4.1	20.7	17.9	10.1	19.1	9.2	37.0
	2005	836 180	3.0	18.8	15.7	11.6	18.4	8.8	39.2
	2006	902 822	2.6	18.5	15.5	11.7	18.2	8.6	40.0
	2007	971 717	2.7	18.2	15.0	11.2	17.9	8.6	41.5
	2008	1 023 859	2.5	18.0	14.5	11.1	17.8	8.4	42.4
	2009	1 008 949	2.3	16.6	13.1	10.6	17.7	8.6	43.9
	2010	990 221	2.6	17.2	13.3	8.8	18.1	8.8	44.5
	2011	982 879	2.5	17.5	13.5	7.5	18.4	8.9	45.3
	2012	955 260	2.5	17.3	13.2	6.6	18.7	8.9	45.7
	2013	934 297	2.8	17.5	13.5	5.8	18.7	8.9	46.5
	2014	944 238	2.5	17.6	13.8	5.7	18.6	8.9	46.7
	2015	976 540	2.6	18.0	14.2	5.6	18.5	8.9	46.4
Sweden <sup>161</sup> (Swedish Krona)	1970	182 578	5.3	29.1	26.4	7.5	10.9	10.0	37.1
	1975	322 134	5.6	30.3	27.5	6.8	11.5	9.5	36.2
	1980	539 605	4.3	26.3	23.0	6.9	11.5	10.0	41.0
	1985	866 163	4.5	27.4	23.8	6.3	11.2	9.7	40.9
	1990	1 342 257	3.6	24.5	21.0	7.0	11.5	10.1	43.4
	1995	1 647 526	2.8	26.4	22.8	4.9	11.5	9.9	44.6
	2000	2 103 777	1.9	25.7	23.0	4.7	11.2	11.3	45.3
	2005	2 558 433	1.1	24.2	20.5	5.5	12.0	11.5	45.7
	2006	2 731 045	1.4	24.3	20.6	5.9	12.0	11.2	45.3
	2007	2 907 813	1.6	24.1	20.5	6.2	12.0	11.1	44.9
	2008	2 992 009	1.6	23.2	19.1	6.1	12.2	11.4	45.6
	2009	2 887 785	1.5	21.1	17.3	5.8	12.4	11.2	48.0
	2010	3 094 787	1.6	23.0	18.6	5.9	12.5	11.0	46.0
	2011	3 222 931	1.6	22.5	18.3	5.8	12.4	11.0	46.7
	2012	3 253 975	1.5	21.3	17.2	5.6	12.5	11.4	47.7
	2013	3 333 436	1.4	20.6	16.8	5.5	12.4	11.2	48.9

**Table 3. Gross Value Added by Kind of Economic Activity:  
Individual Countries or Areas**

Major area, region and country	Year	Gross Value Added (at current prices) Million	Percentage Distribution						
			Agriculture, hunting, forestry, fishing A-B	Mining, Manufacturing, Utilities C-E	Of which: Manufacturing D	Construction F	Wholesale, retail trade, restaurants and hotels G-H	Transport, storage and communication I	Other Activities J-P
	2014	3 486 881	1.3	20.2	16.5	5.6	12.6	11.1	49.1
	2015	3 699 486	1.3	20.4	17.0	5.9	12.7	11.1	48.6
Switzerland <sup>162</sup> (Swiss Franc)	1970	102 655	2.5	26.9	23.5	7.2	17.9	8.8	36.7
	1975	158 687	2.5	26.9	23.5	7.2	17.9	8.8	36.7
	1980	192 970	2.6	27.4	24.0	7.2	17.8	8.8	36.1
	1985	255 448	2.5	24.9	21.6	7.3	17.8	8.8	38.7
	1990	344 437	2.2	23.3	20.6	7.8	17.5	8.2	40.9
	1995	391 965	1.5	23.4	19.9	6.3	16.0	8.4	44.4
	2000	437 745	1.2	21.5	18.5	4.9	16.0	8.3	48.1
	2005	487 809	0.9	21.7	19.6	5.1	16.5	8.5	47.4
	2006	516 898	0.9	22.1	20.0	4.9	16.8	8.1	47.2
	2007	550 732	0.8	22.2	20.1	4.7	16.9	7.9	47.5
	2008	574 819	0.9	22.5	20.4	4.7	17.5	8.0	46.5
	2009	565 995	0.8	21.3	19.1	4.9	17.1	8.1	47.9
	2010	583 796	0.7	21.2	19.2	5.0	17.9	8.2	47.0
	2011	596 145	0.7	21.5	19.5	5.1	17.1	8.2	47.4
	2012	602 634	0.7	21.0	19.0	5.2	16.6	8.3	48.2
	2013	613 873	0.7	20.8	18.9	5.2	16.3	8.1	48.8
	2014	622 748	0.8	20.3	18.6	5.3	16.7	8.1	48.7
	2015	624 880	0.7	20.0	18.0	5.5	16.2	8.4	49.2
TFYR of Macedonia <sup>163</sup> (Denar)	1990	434	9.1	27.7	19.0	8.4	8.4	7.2	39.2
	1995	156 999	12.5	18.9	11.2	5.8	12.3	6.3	44.2
	2000	209 602	12.0	18.7	10.6	6.7	11.9	9.7	41.1
	2005	264 847	11.3	17.6	11.3	6.2	15.0	7.9	42.0
	2006	291 105	10.3	17.0	11.8	7.9	16.2	8.0	40.5
	2007	321 377	10.4	17.1	11.8	6.8	14.7	8.1	43.0
	2008	357 151	13.3	16.1	11.4	6.6	13.8	7.9	42.3
	2009	358 368	12.0	15.4	10.2	6.5	14.3	8.6	43.2
	2010	377 199	11.7	17.9	11.4	6.5	14.1	8.3	41.5
	2011	399 375	10.9	19.0	13.3	6.1	15.7	8.2	40.2
	2012	403 682	10.5	17.8	11.8	6.6	15.2	8.1	41.7
	2013	436 707	11.5	17.3	11.4	8.2	17.1	7.8	38.2
	2014	458 128	11.7	18.3	12.6	8.0	16.3	8.2	37.5
	2015	464 658	12.0	19.6	13.7	8.3	17.6	8.7	38.8
Ukraine <sup>164</sup> (Hryvnia)	1990	1 643 (t)	24.8	36.7	35.3	8.9	5.4	7.8	16.4
	1995	51 831	14.5	34.1	32.6	7.8	7.4	13.3	23.0
	2000	150 320	16.3	33.0	20.4	4.1	10.4	13.8	22.3
	2005	404 474	10.0	29.7	20.9	4.4	14.4	12.7	28.7
	2006	494 988	8.3	30.2	21.4	4.6	14.8	12.3	29.7
	2007	665 169	7.1	29.6	20.8	5.0	15.2	11.6	31.4
	2008	866 939	7.5	28.3	18.2	3.8	16.1	11.2	33.2
	2009	830 178	7.9	25.3	16.3	3.0	16.4	12.8	34.6
	2010	992 175	8.4	25.3	14.8	3.7	17.4	12.2	33.1
	2011	1 166 900	9.4	25.2	13.6	3.5	18.3	12.6	31.0
	2012	1 262 157	9.0	24.8	14.1	3.2	17.6	11.7	33.7
	2013	1 318 919	10.0	23.0	12.8	2.9	17.9	11.8	34.3
	2014	1 382 719	11.7	23.5	14.0	2.7	17.6	11.1	33.4
	2015	1 681 372	14.0	23.6	14.2	2.7	17.8	11.8	30.0
United Kingdom <sup>165</sup> (Pound Sterling)	1970	47 566	2.5	33.6	28.3	7.3	16.5	10.0	30.1
	1975	99 797	2.4	30.3	24.7	8.5	16.3	10.5	32.1
	1980	215 897	1.8	33.2	22.8	7.2	15.1	8.4	34.3
	1985	332 985	1.5	31.1	20.3	6.6	15.3	8.0	37.6
	1990	519 859	1.6	25.2	19.7	7.8	16.4	9.7	39.5
	1995	757 315	1.4	22.2	17.5	5.5	13.4	9.4	48.0
	2000	968 346	0.9	19.4	14.7	5.9	14.1	10.9	48.8
	2005	1 241 819	0.6	15.4	11.1	6.6	13.9	10.6	52.8
	2006	1 310 789	0.6	15.3	10.6	6.8	13.7	10.3	53.3
	2007	1 377 734	0.6	14.6	10.1	6.9	13.7	10.2	53.9
	2008	1 414 107	0.7	14.8	10.1	6.3	13.6	10.4	54.1
	2009	1 382 229	0.6	14.4	9.7	5.6	13.6	10.3	55.6
	2010	1 414 635	0.7	14.4	10.0	5.7	13.8	10.3	55.1
	2011	1 452 075	0.7	14.4	10.0	5.9	13.5	10.6	54.9
	2012	1 495 576	0.7	14.4	9.9	5.8	13.4	10.4	55.3
	2013	1 551 553	0.7	14.6	10.3	5.9	13.6	10.6	54.6
	2014	1 624 276	0.7	14.2	10.2	6.0	13.8	10.8	54.6
	2015	1 666 159	0.7	13.3	9.8	6.1	13.9	11.1	54.9

**Table 3. Gross Value Added by Kind of Economic Activity:  
Individual Countries or Areas**

Major area, region and country	Year	Gross Value Added (at current prices) Million	Percentage Distribution						
			Agriculture, hunting, forestry, fishing A-B	Mining, Manufacturing, Utilities C-E	Of which: Manufacturing D	Construction F	Wholesale, retail trade, restaurants and hotels G-H	Transport, storage and communication I	Other Activities J-P
<b>Oceania</b>									
Australia <sup>166</sup>	1970	35 779	6.6	30.9	23.8	8.8	11.5	8.6	33.7
(Australian Dollar)	1975	78 755	5.6	28.3	20.0	9.0	11.4	8.1	37.6
	1980	144 831	5.9	29.1	18.6	8.1	10.0	7.8	39.1
	1985	244 495	4.5	28.5	16.9	7.0	12.1	8.9	39.0
	1990	382 592	3.5	23.0	13.7	7.3	13.2	9.0	44.1
	1995	485 814	3.7	22.0	14.0	6.4	13.7	9.2	44.9
	2000	644 138	3.8	20.3	12.1	5.6	13.2	9.1	48.0
	2005	918 130	3.0	20.6	10.8	7.3	12.7	8.7	47.8
	2006	1 001 754	2.4	20.3	10.1	7.6	12.5	8.9	48.3
	2007	1 088 104	2.5	20.1	10.0	7.6	12.5	8.8	48.5
	2008	1 175 161	2.5	21.2	9.1	7.7	11.9	8.3	48.4
	2009	1 206 462	2.4	19.0	8.6	8.1	12.1	8.4	50.0
	2010	1 315 663	2.5	20.6	7.9	8.0	11.8	8.1	49.1
	2011	1 396 868	2.4	20.0	7.6	8.3	11.8	8.1	49.4
	2012	1 426 770	2.5	18.4	7.1	8.4	11.8	8.2	50.7
	2013	1 479 312	2.4	18.6	6.9	8.5	11.5	8.0	51.0
	2014	1 503 446	2.5	16.7	6.8	8.8	11.8	7.9	52.2
	2015	1 530 992	2.5	17.9	6.9	8.6	11.7	8.0	51.3
Cook Islands <sup>167</sup>	1970	9 108 (t)	26.4	12.9	10.9	9.2	13.7	7.2	30.6
(New Zealand Dollar)	1975	13	18.2	7.2	6.4	4.5	25.2	8.2	36.8
	1980	25	13.2	4.6	4.2	3.9	32.0	9.0	37.2
	1985	58	6.8	5.5	5.3	3.3	28.4	12.5	43.5
	1990	114	8.9	6.8	4.3	1.7	24.8	12.1	45.7
	1995	170	7.4	5.9	2.9	1.9	26.6	14.7	43.5
	2000	208	10.3	5.6	3.5	2.7	33.5	16.9	31.0
	2005	271	6.9	6.0	3.9	3.6	33.6	15.7	34.2
	2006	301	5.5	5.2	3.5	3.6	35.0	16.7	34.1
	2007	321	5.7	5.3	3.4	3.4	36.4	15.7	33.5
	2008	345	4.9	5.6	3.4	3.5	38.7	15.1	32.3
	2009	361	5.0	5.7	3.4	3.1	37.9	13.2	35.0
	2010	371	4.9	5.3	3.1	3.2	40.3	11.7	34.6
	2011	379	4.5	5.0	2.9	3.6	41.6	11.5	33.8
	2012	388	5.4	5.0	2.7	4.9	42.5	11.2	30.9
	2013	384	7.2	5.0	2.7	4.4	39.5	12.3	31.4
	2014	398	9.0	5.2	2.7	2.4	39.3	12.4	31.8
	2015	436	8.1	5.3	2.7	3.7	39.7	13.3	30.0
Fiji <sup>168</sup>	1970	188	27.2	12.9	12.1	6.2	7.1	6.6	40.0
(Fiji Dollar)	1975	558	24.5	14.0	13.2	7.5	7.8	8.0	38.1
	1980	1 012	20.5	14.2	13.2	6.3	8.4	8.1	42.5
	1985	1 344	16.7	12.1	10.2	4.2	8.2	9.3	49.5
	1990	2 093	16.7	14.6	12.3	2.8	10.9	9.6	45.3
	1995	2 853	16.4	14.9	12.7	2.9	10.9	9.1	45.8
	2000	3 575	14.7	15.3	13.4	2.4	12.1	12.5	43.0
	2005	4 680	12.8	14.9	13.2	3.0	15.8	14.2	39.3
	2006	4 948	13.0	14.8	13.8	3.0	14.7	14.2	40.3
	2007	4 983	13.5	14.7	13.6	2.7	15.9	14.0	39.2
	2008	5 055	11.7	15.1	13.5	2.9	17.8	11.1	41.3
	2009	5 130	10.9	15.9	13.6	2.9	17.2	11.8	41.4
	2010	5 396	10.2	17.0	13.8	2.9	18.1	12.2	39.6
	2011	5 739	10.9	17.9	14.1	2.7	18.1	12.2	38.3
	2012	6 000	11.5	17.4	13.7	2.4	18.4	12.3	38.1
	2013	6 429	12.1	16.9	13.9	2.7	18.5	12.9	36.8
	2014	7 040	11.4	15.5	13.4	2.7	18.1	13.9	38.3
	2015	7 541	11.3	15.3	12.9	2.8	19.5	14.5	36.6
French Polynesia <sup>169</sup>	1970	24 228	8.6	7.9	6.1	5.3	14.7	9.3	54.2
(CFP Franc)	1975	50 808	5.8	7.7	6.5	8.5	14.7	9.3	54.0
	1980	109 282	5.8	8.3	7.3	8.8	14.5	9.2	53.4
	1985	255 929	4.7	10.7	9.6	10.4	14.0	8.9	51.5
	1990	323 791	5.0	10.7	8.6	4.9	14.9	9.5	55.0
	1995	368 727	5.2	8.6	6.1	4.0	15.5	9.8	57.0
	2000	433 614	5.1	9.1	6.5	4.9	15.2	9.7	56.1
	2005	491 585	3.4	7.9	5.7	4.7	15.7	10.1	58.1
	2006	502 730	3.3	7.0	5.0	4.6	16.2	9.9	59.0
	2007	518 762	2.8	7.3	5.1	4.9	16.2	10.5	58.2
	2008	522 436	2.5	7.5	5.3	5.1	16.1	10.1	58.7
	2009	509 189	2.5	8.1	5.4	5.0	13.8	9.3	61.3
	2010	494 717	2.5	7.8	5.1	4.5	13.1	9.7	62.4



**Table 3. Gross Value Added by Kind of Economic Activity:  
Individual Countries or Areas**

Major area, region and country	Year	Gross Value Added (at current prices) Million	Percentage Distribution						
			Agriculture, hunting, forestry, fishing A-B	Mining, Manufacturing, Utilities C-E	Of which: Manufacturing D	Construction F	Wholesale, retail trade, restaurants and hotels G-H	Transport, storage and communication I	Other Activities J-P
	2011	483 002	2.7	7.9	5.1	3.9	12.5	9.8	63.2
	2012	478 983	2.9	8.3	5.4	3.7	12.9	10.7	61.5
	2013	485 071	2.7	8.0	5.2	4.0	12.8	10.1	62.4
	2014	492 440	2.8	8.0	5.2	3.8	12.8	10.2	62.4
	2015	500 616	2.8	8.1	5.3	3.8	12.9	10.3	62.1
Kiribati <sup>170</sup>	1970	15	14.8	48.5	...	3.6	12.4	2.5	18.1
(Australian Dollar)	1975	52	12.3	56.8	...	2.2	11.9	3.5	13.3
	1980	24	53.7	7.7	5.8	7.0	14.6	8.4	8.6
	1985	41	44.0	6.8	5.0	2.6	9.1	8.3	29.2
	1990	44	24.8	11.5	9.6	2.5	14.0	11.8	35.4
	1995	72	26.9	7.4	6.3	1.7	11.5	10.0	42.5
	2000	117	23.6	6.0	4.8	8.2	9.8	11.7	40.7
	2005	137	21.8	5.6	5.1	3.7	5.9	14.0	49.1
	2006	140	23.1	5.3	4.8	3.5	5.6	10.8	51.8
	2007	150	24.5	6.2	5.8	3.4	7.3	10.2	48.5
	2008	164	25.4	6.7	5.4	3.1	8.1	8.5	48.2
	2009	165	27.4	6.1	4.9	3.0	8.4	9.9	45.2
	2010	166	24.6	7.0	5.8	3.3	7.3	11.1	46.7
	2011	171	26.0	7.1	6.0	3.1	7.2	9.9	46.7
	2012	180	25.3	6.2	5.1	5.7	6.3	9.8	46.8
	2013	191	23.7	5.5	4.6	9.0	5.3	10.2	46.3
	2014	201	23.5	5.9	4.7	8.7	4.5	9.7	47.9
	2015	212	24.1	5.9	4.8	7.8	5.3	9.9	47.0
Marshall Islands <sup>171</sup>	1970	7 803 (t)	9.6	0.3	0.8	12.2	26.0	-3.7	55.6
(US Dollar)	1975	15	9.6	0.3	0.8	12.2	26.0	-3.7	55.6
	1980	25	9.6	0.3	0.8	12.2	26.0	-3.7	55.6
	1985	41	9.6	0.3	0.8	12.2	26.0	-3.7	55.6
	1990	73	9.5	0.6	0.7	11.8	24.8	-2.1	55.4
	1995	114	10.3	3.9	1.9	10.2	18.3	7.1	50.2
	2000	105	10.3	5.0	1.1	6.4	19.2	9.8	49.4
	2005	127	9.1	3.4	2.2	5.8	18.6	9.6	53.4
	2006	134	9.1	3.5	2.1	8.4	17.1	8.7	53.3
	2007	143	9.1	6.3	2.8	7.0	16.6	9.7	51.4
	2008	145	10.6	5.9	2.9	7.4	16.3	7.6	52.1
	2009	149	12.6	5.0	0.7	6.8	16.4	8.5	50.6
	2010	157	15.4	5.5	1.8	6.2	16.2	8.2	48.4
	2011	167	15.9	7.1	3.0	5.7	16.4	8.2	46.8
	2012	180	22.0	6.0	1.0	4.9	15.1	7.6	44.4
	2013	184	21.6	4.6	0.7	5.6	14.3	8.8	45.1
	2014	181	18.3	5.2	1.3	5.0	15.2	9.3	47.0
	2015	179	16.4	5.2	1.0	5.0	15.7	10.1	47.5
Micronesia (FS of)	1970	20	24.5	3.4	1.4	4.1	13.2	7.1	47.9
(US Dollar)	1975	47	24.5	3.4	1.4	4.1	13.2	7.1	47.9
	1980	66	24.5	3.4	1.4	4.1	13.2	7.1	47.9
	1985	104	24.5	3.4	1.4	4.1	13.2	7.1	47.9
	1990	152	24.5	3.4	1.4	4.1	13.1	7.1	47.9
	1995	213	24.9	2.7	1.5	4.4	13.0	7.2	47.8
	2000	222	25.4	4.6	1.7	4.1	13.8	7.2	44.9
	2005	232	24.2	2.6	0.6	3.0	15.2	7.1	47.8
	2006	236	24.0	1.9	0.4	2.4	15.8	7.0	48.8
	2007	240	26.7	1.1	0.4	2.3	16.0	7.1	46.9
	2008	248	27.7	1.0	0.4	3.0	16.9	6.3	45.1
	2009	262	26.8	2.4	0.4	4.9	15.2	6.3	44.3
	2010	275	26.7	1.7	0.5	6.1	15.2	6.1	44.3
	2011	291	28.2	1.6	0.5	7.1	14.7	5.9	42.6
	2012	306	29.9	2.0	0.4	6.9	14.0	5.8	41.3
	2013	296	28.1	2.5	0.4	5.4	14.2	6.4	43.4
	2014	302	26.1	3.2	0.4	3.2	13.6	5.7	48.2
	2015	296	27.8	3.7	0.4	2.8	14.6	5.8	45.3
Nauru <sup>172</sup>	1970	15	5.6	34.2	1.6	3.3	14.7	16.4	25.7
(Australian Dollar)	1975	28	6.4	24.2	1.8	3.8	17.0	18.9	29.7
	1980	39	5.6	33.8	1.6	3.3	14.9	16.5	25.9
	1985	51	6.0	29.3	1.7	3.6	15.8	17.6	27.6
	1990	68	6.5	23.0	1.9	3.9	17.3	19.2	30.1
	1995	51	6.4	24.0	1.9	3.8	17.0	19.2	29.6
	2000	40	5.3	36.1	1.7	2.9	13.8	17.3	24.5
	2005	34	7.8	-9.8	3.5	3.3	19.5	23.8	55.4
	2006	34	7.8	-5.6	-1.0	7.7	20.0	11.5	58.6
	2007	28	9.3	13.0	0.7	4.6	30.1	-1.3	44.3

**Table 3. Gross Value Added by Kind of Economic Activity:  
Individual Countries or Areas**

Major area, region and country	Year	Gross Value Added (at current prices) Million	Percentage Distribution						
			Agriculture, hunting, forestry, fishing A-B	Mining, Manufacturing, Utilities C-E	Of which: Manufacturing D	Construction F	Wholesale, retail trade, restaurants and hotels G-H	Transport, storage and communication I	Other Activities J-P
	2008	50	5.3	33.6	14.3	4.4	17.5	12.3	26.8
	2009	70	4.1	47.7	24.9	3.4	13.1	9.2	22.5
	2010	69	4.2	44.0	20.6	3.4	14.9	10.3	23.2
	2011	84	3.5	50.5	32.9	2.8	13.3	10.2	19.8
	2012	117	2.6	64.0	47.4	2.0	8.8	7.4	15.3
	2013	160	3.4	52.8	33.6	2.7	12.3	9.3	19.4
	2014	204	3.1	55.7	37.9	2.5	11.5	9.0	18.2
	2015	254	3.0	57.5	39.6	2.4	10.9	8.6	17.6
New Caledonia <sup>173</sup> (CFP Franc)	1970	38 204	4.3	33.9	32.3	3.9	34.4	3.1	20.4
	1975	63 643	3.0	34.6	32.0	13.5	20.3	4.1	24.6
	1980	90 848	3.0	24.2	21.7	9.1	21.3	3.7	38.6
	1985	139 650	1.8	22.5	20.2	3.4	23.8	3.4	45.0
	1990	250 426	2.0	19.3	16.7	5.7	23.0	5.6	44.5
	1995	329 293	1.8	16.2	14.7	5.7	22.2	6.3	47.7
	2000	410 014	2.4	16.9	14.9	9.1	12.3	7.3	52.1
	2005	550 894	1.7	17.8	16.0	8.9	12.4	7.5	51.8
	2006	615 841	1.9	20.0	18.2	10.1	11.8	7.0	49.3
	2007	713 177	1.4	25.1	23.5	9.2	11.5	6.8	46.1
	2008	675 455	1.5	14.3	12.8	11.7	13.0	7.5	52.0
	2009	687 294	1.4	11.9	10.3	11.4	13.4	7.7	54.1
	2010	738 748	1.4	15.1	13.9	10.4	13.3	7.6	52.3
	2011	817 148	1.5	15.3	13.7	12.2	12.3	6.9	51.8
	2012	792 117	1.4	14.1	12.6	11.4	13.0	7.4	52.7
	2013	798 560	1.4	14.8	13.4	11.3	12.8	7.3	52.3
	2014	837 424	1.4	14.7	13.3	11.6	12.7	7.2	52.3
	2015	871 080	1.4	14.6	13.1	11.5	12.8	7.3	52.4
New Zealand <sup>174</sup> (New Zealand Dollar)	1970	5 603	12.3	28.1	25.0	6.9	15.5	8.8	28.3
	1975	11 246	10.0	26.5	23.6	8.3	14.1	8.7	32.4
	1980	23 820	10.1	29.5	25.1	5.5	13.6	9.2	32.2
	1985	47 611	7.4	28.4	23.4	5.7	14.3	8.9	35.3
	1990	70 694	6.4	24.2	19.2	4.4	13.3	9.9	41.8
	1995	89 121	7.0	23.3	19.1	4.5	13.1	10.4	41.8
	2000	111 634	8.3	20.7	16.6	4.6	12.8	9.1	44.5
	2005	151 151	4.9	20.0	15.7	5.8	12.8	9.0	47.5
	2006	158 879	5.4	18.8	14.4	6.1	12.8	8.3	48.7
	2007	172 713	6.6	18.6	13.3	6.2	12.6	8.2	47.8
	2008	175 541	5.4	19.1	13.4	5.9	12.0	7.5	50.0
	2009	180 018	6.2	17.3	11.6	5.8	12.2	7.7	50.8
	2010	187 437	7.1	17.4	11.8	5.6	12.0	7.8	50.1
	2011	195 345	6.9	17.4	11.9	5.6	12.0	7.9	50.4
	2012	199 482	6.1	17.3	11.9	5.7	12.0	7.9	50.9
	2013	212 061	6.7	17.3	11.9	5.6	12.0	7.9	50.5
	2014	219 490	6.6	17.3	11.9	5.7	12.0	7.9	50.6
	2015	227 853	6.5	17.3	11.9	5.7	12.0	7.9	50.7
Palau <sup>175</sup> (US Dollar)	1970	9 456 (t)	13.4	2.7	0.9	16.0	13.3	7.3	47.2
	1975	15	13.4	2.7	0.8	16.0	13.3	7.3	47.3
	1980	24	13.4	2.7	0.8	16.0	13.3	7.3	47.2
	1985	41	14.1	2.9	0.9	16.0	13.6	7.9	45.5
	1990	83	18.1	4.3	1.4	13.7	15.9	11.7	36.3
	1995	108	6.9	3.9	1.9	7.3	24.6	10.4	46.8
	2000	135	4.7	7.2	3.1	10.1	22.9	10.3	44.8
	2005	165	4.2	3.4	0.9	14.1	23.7	9.2	45.4
	2006	177	4.4	2.7	0.9	13.0	23.7	9.5	46.6
	2007	179	4.6	2.4	0.8	10.8	23.7	9.8	48.7
	2008	180	4.4	3.0	0.9	8.3	25.1	10.2	49.1
	2009	179	4.6	3.6	1.0	5.7	26.7	10.3	49.1
	2010	172	4.6	5.0	1.0	4.9	25.8	10.6	49.1
	2011	172	4.6	5.2	1.0	5.5	25.7	10.7	48.4
	2012	185	4.8	4.5	1.0	5.3	28.2	10.5	46.8
	2013	197	4.6	3.9	1.1	4.5	30.2	10.4	46.4
	2014	210	4.2	5.1	1.2	3.6	31.3	10.2	45.6
	2015	230	3.8	3.9	1.1	4.1	31.6	10.6	46.0
Papua New Guinea (Kina)	1970	1 126	19.9	2.7	2.1	8.7	27.6	14.8	26.2
	1975	2 144	15.5	13.7	2.9	2.9	26.6	13.1	28.3
	1980	3 185	19.2	13.9	3.8	2.9	20.0	8.6	35.5
	1985	4 211	18.6	12.2	3.9	2.2	19.1	7.7	40.2
	1990	5 004	17.5	16.2	3.4	3.0	20.1	10.4	32.9
	1995	9 342	22.0	20.6	3.3	2.4	18.9	8.7	27.5
	2000	13 820	23.5	27.4	3.1	3.7	7.9	5.1	32.4

**Table 3. Gross Value Added by Kind of Economic Activity:  
Individual Countries or Areas**

Major area, region and country	Year	Gross Value Added (at current prices) Million	Percentage Distribution						
			Agriculture, hunting, forestry, fishing A-B	Mining, Manufacturing, Utilities C-E	Of which: Manufacturing D	Construction F	Wholesale, retail trade, restaurants and hotels G-H	Transport, storage and communication I	Other Activities J-P
	2005	21 686	22.7	28.4	2.7	5.6	14.7	4.0	24.6
	2006	24 604	21.2	30.6	2.5	5.7	14.3	3.6	24.6
	2007	27 032	20.6	29.2	2.6	5.9	14.1	3.4	26.8
	2008	30 191	21.1	28.9	2.7	6.0	14.5	4.1	25.5
	2009	30 760	22.6	22.9	2.8	7.4	15.4	4.6	27.1
	2010	37 437	20.3	23.8	2.6	9.8	13.8	4.8	27.4
	2011	41 527	19.8	22.0	2.7	9.6	13.8	4.9	29.9
	2012	42 740	20.1	17.9	2.7	10.5	14.5	5.0	32.0
	2013	45 693	20.2	17.1	2.7	9.9	14.5	5.1	33.3
	2014	52 890	20.0	19.0	2.7	10.0	14.3	5.0	31.7
	2015	56 942	20.1	18.0	2.7	10.1	14.4	5.0	32.3
Samoa <sup>176</sup> (Tala)	1970	29	22.3	20.6	16.3	6.7	14.8	9.3	26.2
	1975	53	22.3	20.6	16.3	6.7	14.8	9.3	26.2
	1980	104	22.3	20.6	16.3	6.7	14.8	9.3	26.2
	1985	193	22.4	20.6	16.3	6.7	14.8	9.3	26.2
	1990	262	22.2	20.5	16.2	6.8	14.9	9.4	26.3
	1995	490	20.1	20.1	15.5	7.1	15.5	9.8	27.5
	2000	767	16.7	19.6	15.0	7.2	19.6	10.7	26.3
	2005	1 191	12.3	19.9	15.5	10.6	19.7	13.2	24.2
	2006	1 267	12.0	17.7	13.1	12.0	20.3	13.2	24.8
	2007	1 696	9.9	19.9	16.7	10.6	28.7	9.6	21.3
	2008	1 756	10.0	17.4	14.0	11.0	29.7	10.0	22.0
	2009	1 608	11.0	14.9	11.5	9.2	30.4	10.4	24.1
	2010	1 709	9.1	15.3	11.8	10.5	30.4	10.7	24.0
	2011	1 844	9.7	14.7	10.7	11.2	32.0	8.2	24.1
	2012	1 855	9.4	15.1	10.8	10.9	32.2	7.4	25.1
	2013	1 883	9.6	14.8	10.7	11.0	33.4	7.1	24.1
	2014	1 945	9.2	14.8	10.0	10.1	33.6	7.6	24.6
	2015	2 008	9.3	13.9	9.8	10.2	32.3	9.3	25.0
Solomon Islands <sup>177</sup> (Solomon Islands Dollar)	1970	26	51.6	4.2	3.8	4.2	10.2	5.3	24.5
	1975	44	51.6	4.2	3.8	4.2	10.2	5.3	24.5
	1980	107	51.4	4.3	3.8	4.2	10.1	5.3	24.8
	1985	213	50.4	4.1	3.8	4.2	10.4	5.1	25.8
	1990	459	45.5	5.2	3.7	2.6	7.8	4.7	34.1
	1995	1 176	44.7	10.7	7.1	3.7	9.2	6.8	25.0
	2000	1 648	34.7	10.2	8.0	2.5	11.5	8.7	32.3
	2005	3 186	30.4	6.0	5.2	1.5	13.2	8.8	40.0
	2006	3 564	29.4	6.6	5.1	1.6	12.1	8.8	41.5
	2007	4 476	31.5	7.9	6.9	2.5	16.5	7.8	33.9
	2008	4 951	29.2	8.4	6.9	3.7	17.1	8.1	33.6
	2009	5 163	27.5	9.4	7.7	3.6	18.0	7.8	33.6
	2010	5 824	28.7	10.6	8.0	2.8	17.9	7.7	32.3
	2011	6 623	28.5	13.9	8.0	2.6	18.3	6.6	29.9
	2012	7 151	27.9	13.0	9.0	2.6	19.7	6.3	30.5
	2013	7 707	28.4	12.5	8.3	2.7	18.6	6.9	30.9
	2014	8 094	28.2	13.2	8.4	2.6	18.9	6.6	30.5
	2015	8 483	28.2	12.9	8.6	2.6	19.1	6.6	30.6
Tonga <sup>178</sup> (Pa'anga)	1970	13	47.6	7.2	5.8	3.4	12.7	4.5	24.7
	1975	28	50.0	6.7	5.2	3.8	13.3	3.8	22.4
	1980	61	45.6	7.3	6.0	3.9	14.6	6.6	22.1
	1985	88	37.8	8.2	5.7	6.7	13.5	8.0	25.9
	1990	175	34.7	8.0	6.0	5.7	14.0	9.1	28.5
	1995	228	22.1	11.6	8.9	10.4	11.2	7.4	37.2
	2000	299	22.1	12.2	10.2	8.5	10.7	7.4	39.0
	2005	448	20.2	11.5	8.4	7.6	14.0	6.2	40.4
	2006	513	18.1	11.1	8.1	6.7	12.1	6.4	45.6
	2007	520	19.3	11.3	8.2	7.0	12.7	6.4	43.4
	2008	568	17.3	11.1	7.8	6.9	14.3	6.6	43.8
	2009	592	17.2	10.7	7.3	7.9	14.7	7.4	42.0
	2010	639	18.3	10.4	6.8	9.6	13.7	7.7	40.4
	2011	697	18.9	10.4	6.6	10.8	14.5	6.9	38.5
	2012	712	18.8	10.8	6.4	10.4	14.7	7.0	38.3
	2013	691	19.9	11.1	7.1	7.1	15.8	7.2	38.8
	2014	708	19.4	11.2	7.1	7.0	15.3	7.1	40.0
	2015	666	22.4	12.6	7.9	8.9	16.9	8.5	30.7
Tuvalu <sup>179</sup> (Australian Dollar)	1970	2 153 (t)	15.6	4.2	1.9	13.5	9.5	8.5	48.8
	1975	2 744 (t)	15.5	4.2	1.9	13.5	9.5	8.5	48.8
	1980	3 551 (t)	15.0	4.1	1.8	13.2	9.6	8.6	49.4
	1985	5 034 (t)	10.8	3.2	1.4	10.3	10.7	9.7	55.2

**Table 3. Gross Value Added by Kind of Economic Activity:  
Individual Countries or Areas**

Major area, region and country	Year	Gross Value Added (at current prices) Million	Percentage Distribution						
			Agriculture, hunting, forestry, fishing A-B	Mining, Manufacturing, Utilities C-E	Of which: Manufacturing D	Construction F	Wholesale, retail trade, restaurants and hotels G-H	Transport, storage and communication I	Other Activities J-P
	1990	11	25.6	3.5	1.5	11.1	8.5	7.6	43.7
	1995	14	24.0	3.3	1.5	10.7	8.8	7.9	45.3
	2000	20	19.4	1.8	0.8	6.0	10.3	9.2	53.3
	2005	27	21.6	2.9	0.9	5.6	10.5	8.1	51.3
	2006	29	24.1	1.1	0.9	4.9	13.4	6.4	50.1
	2007	30	24.7	1.0	0.8	7.4	14.7	5.8	46.5
	2008	34	23.5	1.2	1.1	12.5	12.7	4.3	45.8
	2009	33	25.2	1.2	1.1	10.7	8.9	5.0	48.9
	2010	34	27.6	1.2	1.1	4.5	9.7	5.8	51.2
	2011	37	26.6	1.2	1.1	8.0	10.4	5.3	48.5
	2012	37	24.5	1.2	1.1	4.4	11.6	5.1	53.2
	2013	38	25.5	1.2	1.1	8.0	10.7	5.1	49.6
	2014	40	25.9	1.2	1.1	7.1	10.3	5.3	50.3
	2015	43	26.0	1.2	1.1	6.4	10.5	5.3	50.6
Vanuatu <sup>180</sup> (Vatu)	1970	3 634	31.6	5.7	4.0	1.9	18.1	10.8	31.9
	1975	5 267	31.6	5.7	4.0	1.9	18.1	10.8	31.9
	1980	8 024	31.6	5.7	4.0	1.9	18.1	10.8	31.9
	1985	14 749	32.6	4.8	3.2	1.1	17.2	8.1	36.2
	1990	19 521	23.9	7.3	5.3	2.7	18.5	10.6	37.0
	1995	28 938	30.5	6.5	4.7	2.6	18.9	9.5	32.0
	2000	34 111	25.6	6.6	4.8	5.9	21.5	8.7	31.7
	2005	39 869	24.1	6.1	4.1	2.4	19.8	11.9	35.8
	2006	44 984	22.7	6.0	3.9	2.8	21.9	10.6	36.0
	2007	49 129	22.6	5.7	3.3	2.9	21.7	11.2	36.0
	2008	55 864	22.3	5.1	2.7	4.7	21.8	10.0	36.2
	2009	59 837	21.5	5.0	3.1	6.8	22.1	11.3	33.3
	2010	64 125	21.9	7.1	5.1	5.9	21.5	10.9	32.5
	2011	66 907	24.2	6.6	4.5	3.7	21.4	11.4	32.6
	2012	67 861	26.7	6.0	3.8	2.1	23.7	9.5	32.0
	2013	70 951	26.7	5.5	3.4	2.9	23.5	9.5	31.8
	2014	74 249	26.8	5.6	3.5	3.1	24.0	9.4	31.0
	2015	75 235	26.7	5.7	3.6	2.7	23.8	9.5	31.6

**Notes for Table 3. Gross Value Added by Kind of Economic Activity:  
Individual Countries or Areas**

- 1/ Angola  
Gross Value Added  
1970, 1975, 1980, 1985, 1990, 1995, 2000, 2005-2015  
FISIM has not been allocated to intermediate consumption by economic activity.
- 2/ Benin  
Gross Value Added  
1990, 1995, 2000, 2005-2014  
FISIM has not been allocated to intermediate consumption by economic activity.
- 3/ Burkina Faso  
Gross Value Added  
2014-2015  
FISIM has not been allocated to intermediate consumption by economic activity.
- 4/ Burundi  
Gross Value Added  
2005-2015  
FISIM has not been allocated to intermediate consumption by economic activity.
- 5/ Chad  
Gross Value Added  
2005-2015  
FISIM has not been allocated to intermediate consumption by economic activity.
- 6/ Comoros  
Gross Value Added  
1990, 1995, 2000, 2005-2015  
FISIM has not been allocated to intermediate consumption by economic activity.
- 7/ Congo  
Gross Value Added  
1970, 1975, 1980, 1985  
FISIM has not been allocated to intermediate consumption by economic activity.
- 8/ Côte d'Ivoire  
Gross Value Added  
1970, 1975, 1980, 1985, 1990, 1995, 2000  
FISIM has not been allocated to intermediate consumption by economic activity.
- 9/ D.R. of the Congo  
(a) Wholesale, retail trade, restaurants and hotels  
1970, 1975, 1980, 1985, 1990, 1995, 2000, 2005-2015  
Excludes hotels and restaurants  
  
(b) Other Activities  
1970, 1975, 1980, 1985, 1990, 1995, 2000, 2005-2015  
Includes Hotels and restaurants.
- 10/ Djibouti  
(a) Gross Value Added  
1970, 1975, 1980  
At factor cost.  
1970, 1975, 1980, 2008-2013  
FISIM has not been allocated to intermediate consumption by economic activity.  
  
(b) Agriculture, hunting, forestry, fishing  
1985, 1990, 1995  
Excludes hunting.

- (c) Mining, Manufacturing, Utilities  
1985, 1990, 1995  
Excludes gas.
- 11/ Egypt  
Gross Value Added  
1970, 1975, 1980, 1985, 1990, 1995, 2000, 2005-2015  
At factor cost.
- 12/ Equatorial Guinea  
Gross Value Added  
2006-2015  
FISIM has not been allocated to intermediate consumption by economic activity.
- 13/ Ethiopia  
Gross Value Added  
1990, 1995, 2000, 2005-2015  
FISIM has not been allocated to intermediate consumption by economic activity.
- 14/ Gambia  
Gross Value Added  
1970, 1975, 1980, 1985, 1990, 1995, 2000, 2005-2015  
FISIM has not been allocated to intermediate consumption by economic activity.
- 15/ Ghana
- (a) Agriculture, hunting, forestry, fishing  
2006-2015  
Excludes irrigation canals and landscaping care
  - (b) Mining, Manufacturing, Utilities  
2006-2015  
Excludes publishing activities, includes irrigation canals
  - (c) Of which: Manufacturing  
2006-2015  
Excludes recycling and publishing activities
  - (d) Wholesale, retail trade, restaurants and hotels  
2006-2015  
Excludes repair of personal and household goods
  - (e) Transport, storage and communication  
2006-2015  
Excludes travel agencies, includes publishing activities, computer and related activities and radio/TV activities
  - (f) Other Activities  
2006-2015  
Excludes computer and related activities and radio/TV activities, includes travel agencies and landscaping care
- 16/ Guinea  
Gross Value Added  
1970, 1975, 1980, 1985, 1990, 1995, 2000, 2005-2015  
FISIM has not been allocated to intermediate consumption by economic activity.
- 17/ Kenya
- (a) Gross Value Added  
1970, 1975, 1980, 1985, 1990, 1995, 2000, 2005-2015  
FISIM has not been allocated to intermediate consumption by economic activity.
  - (b) Agriculture, hunting, forestry, fishing  
1970, 1975, 1980, 1985, 1990, 1995, 2000, 2005-2015  
Excludes irrigation canals and landscaping care

- (c) Mining, Manufacturing, Utilities  
1970, 1975, 1980, 1985, 1990, 1995, 2000, 2005-2015  
Excludes publishing activities, includes irrigation canals
- (d) Of which: Manufacturing  
1970, 1975, 1980, 1985, 1990, 1995, 2000, 2005-2015  
Excludes recycling and publishing activities
- (e) Wholesale, retail trade, restaurants and hotels  
1970, 1975, 1980, 1985, 1990, 1995, 2000, 2005-2015  
Excludes repair of personal and household goods
- (f) Transport, storage and communication  
1970, 1975, 1980, 1985, 1990, 1995, 2000, 2005-2015  
Excludes travel agencies, includes publishing activities, computer and related activities and radio/TV activities
- (g) Other Activities  
1970, 1975, 1980, 1985, 1990, 1995, 2000, 2005-2015  
Excludes computer and related activities and radio/TV activities, includes travel agencies and landscaping care

18/ Lesotho  
Gross Value Added  
1970, 1975, 1980, 1985, 1990, 1995, 2000, 2005-2015  
FISIM has not been allocated to intermediate consumption by economic activity.

19/ Liberia

- (a) Gross Value Added  
1970, 1975, 1980, 1985, 2005-2013  
FISIM has not been allocated to intermediate consumption by economic activity.  
2014-2015  
Value added refers to GDP.
- (b) Agriculture, hunting, forestry, fishing  
2014-2015  
Includes Taxes less subsidies on production and imports.
- (c) Mining, Manufacturing, Utilities  
2014-2015  
Includes Taxes less subsidies on production and imports.
- (d) Of which: Manufacturing  
2014-2015  
Includes Taxes less subsidies on production and imports.
- (e) Construction  
2014-2015  
Includes Taxes less subsidies on production and imports.
- (f) Wholesale, retail trade, restaurants and hotels  
2014-2015  
Includes Taxes less subsidies on production and imports.
- (g) Transport, storage and communication  
2014-2015  
Includes Taxes less subsidies on production and imports.
- (h) Other Activities  
2014-2015  
Includes Taxes less subsidies on production and imports.

- 20/ Madagascar  
 Gross Value Added  
 1985, 1990, 1995, 2000, 2005-2015  
 FISIM has not been allocated to intermediate consumption by economic activity.
- 21/ Malawi
- (a) Agriculture, hunting, forestry, fishing  
 1970, 1975, 1980, 1985, 1990, 1995, 2000, 2005-2015  
 Excludes irrigation canals and landscaping care
  - (b) Mining, Manufacturing, Utilities  
 1970, 1975, 1980, 1985, 1990, 1995, 2000, 2005-2015  
 Excludes publishing activities, includes irrigation canals
  - (c) Of which: Manufacturing  
 1970, 1975, 1980, 1985  
 Includes Mining and quarrying.  
 1970, 1975, 1980, 1985, 1990, 1995, 2000, 2005-2015  
 Excludes recycling and publishing activities
  - (d) Wholesale, retail trade, restaurants and hotels  
 1970, 1975, 1980, 1985, 1990, 1995, 2000, 2005-2015  
 Excludes repair of personal and household goods
  - (e) Transport, storage and communication  
 1970, 1975, 1980, 1985, 1990, 1995, 2000, 2005-2015  
 Excludes travel agencies, includes publishing activities, computer and related activities and radio/TV activities
  - (f) Other Activities  
 1970, 1975, 1980, 1985, 1990, 1995, 2000, 2005-2015  
 Excludes computer and related activities and radio/TV activities, includes travel agencies and landscaping care
- 22/ Mauritius
- (a) Agriculture, hunting, forestry, fishing  
 2006-2015  
 Excludes irrigation canals and landscaping care
  - (b) Mining, Manufacturing, Utilities  
 2006-2015  
 Excludes publishing activities, includes irrigation canals
  - (c) Of which: Manufacturing  
 2006-2015  
 Excludes recycling and publishing activities
  - (d) Wholesale, retail trade, restaurants and hotels  
 2006-2015  
 Excludes repair of personal and household goods
  - (e) Transport, storage and communication  
 2006-2015  
 Excludes travel agencies, includes publishing activities, computer and related activities and radio/TV activities
  - (f) Other Activities  
 2006-2015  
 Excludes computer and related activities and radio/TV activities, includes travel agencies and landscaping care
- 23/ Mozambique
- (a) Agriculture, hunting, forestry, fishing  
 1995, 2000, 2005-2015  
 Excludes irrigation canals and landscaping care



- (b) Mining, Manufacturing, Utilities  
1995, 2000, 2005-2015  
Excludes publishing activities, includes irrigation canals
  - (c) Of which: Manufacturing  
1995, 2000, 2005-2015  
Excludes recycling and publishing activities
  - (d) Wholesale, retail trade, restaurants and hotels  
1995, 2000, 2005-2015  
Excludes repair of personal and household goods
  - (e) Transport, storage and communication  
1995, 2000, 2005-2015  
Excludes travel agencies, includes publishing activities, computer and related activities and radio/TV activities
  - (f) Other Activities  
1995, 2000, 2005-2015  
Excludes computer and related activities and radio/TV activities, includes travel agencies and landscaping care
- 24/ Namibia
- Gross Value Added  
1970, 1975, 1980, 1985  
Excludes Financial Intermediation Services Indirectly Measured (FISIM).  
1990, 1995, 2000, 2005-2015  
FISIM has not been allocated to intermediate consumption by economic activity.
- 25/ Niger
- (a) Gross Value Added  
1970, 1975, 1980, 1985, 1990, 1995, 2000, 2005-2015  
FISIM has not been allocated to intermediate consumption by economic activity.
  - (b) Agriculture, hunting, forestry, fishing  
1970, 1975, 1980, 1985, 1990, 1995, 2000, 2005-2015  
Excludes irrigation canals and landscaping care
  - (c) Mining, Manufacturing, Utilities  
1970, 1975, 1980, 1985, 1990, 1995, 2000, 2005-2015  
Excludes publishing activities, includes irrigation canals
  - (d) Of which: Manufacturing  
1970, 1975, 1980, 1985, 1990, 1995, 2000, 2005-2015  
Excludes recycling and publishing activities
  - (e) Wholesale, retail trade, restaurants and hotels  
1970, 1975, 1980, 1985, 1990, 1995, 2000, 2005-2015  
Excludes repair of personal and household goods
  - (f) Transport, storage and communication  
1970, 1975, 1980, 1985, 1990, 1995, 2000, 2005-2015  
Excludes travel agencies, includes publishing activities, computer and related activities and radio/TV activities
  - (g) Other Activities  
1970, 1975, 1980, 1985, 1990, 1995, 2000, 2005-2015  
Excludes computer and related activities and radio/TV activities, includes travel agencies and landscaping care
- 26/ Nigeria
- (a) Agriculture, hunting, forestry, fishing  
1970, 1975, 1980, 1985, 1990, 1995, 2000, 2005-2015  
Excludes irrigation canals and landscaping care

- (b) Mining, Manufacturing, Utilities  
1970, 1975, 1980, 1985, 1990, 1995, 2000, 2005-2015  
Excludes publishing activities, includes irrigation canals
- (c) Of which: Manufacturing  
1970, 1975, 1980, 1985, 1990, 1995, 2000, 2005-2015  
Excludes recycling and publishing activities
- (d) Wholesale, retail trade, restaurants and hotels  
1970, 1975, 1980, 1985, 1990, 1995, 2000, 2005-2015  
Excludes repair of personal and household goods
- (e) Transport, storage and communication  
1970, 1975, 1980, 1985, 1990, 1995, 2000, 2005-2015  
Excludes travel agencies, includes publishing activities, computer and related activities and radio/TV activities
- (f) Other Activities  
1970, 1975, 1980, 1985, 1990, 1995, 2000, 2005-2015  
Excludes computer and related activities and radio/TV activities, includes travel agencies and landscaping care

27/ Rwanda

- (a) Agriculture, hunting, forestry, fishing  
1970, 1975, 1980, 1985, 1990, 1995, 2000, 2005-2015  
Excludes irrigation canals and landscaping care
- (b) Mining, Manufacturing, Utilities  
1970, 1975, 1980, 1985, 1990, 1995, 2000, 2005-2015  
Excludes publishing activities, includes irrigation canals
- (c) Of which: Manufacturing  
1970, 1975, 1980, 1985, 1990, 1995, 2000, 2005-2015  
Excludes recycling and publishing activities
- (d) Wholesale, retail trade, restaurants and hotels  
1970, 1975, 1980, 1985, 1990, 1995, 2000, 2005-2015  
Excludes repair of personal and household goods
- (e) Transport, storage and communication  
1970, 1975, 1980, 1985, 1990, 1995, 2000, 2005-2015  
Excludes travel agencies, includes publishing activities, computer and related activities and radio/TV activities
- (f) Other Activities  
1970, 1975, 1980, 1985, 1990, 1995, 2000, 2005-2015  
Excludes computer and related activities and radio/TV activities, includes travel agencies and landscaping care

28/ Sao Tome and Principe

Gross Value Added

1970, 1975, 1980, 1985, 1990, 1995, 2000

Refers to Gross Domestic Product.

2005-2015

FISIM has not been allocated to intermediate consumption by economic activity.

29/ Seychelles

(a) Gross Value Added

1970, 1975, 1980, 1985, 1990, 1995, 2000, 2005-2015

FISIM has not been allocated to intermediate consumption by economic activity.

(b) Agriculture, hunting, forestry, fishing

2005-2015

Excludes irrigation canals and landscaping care

- (c) Mining, Manufacturing, Utilities  
2005-2015  
Excludes publishing activities, includes irrigation canals
  - (d) Of which: Manufacturing  
2005-2015  
Excludes recycling and publishing activities
  - (e) Wholesale, retail trade, restaurants and hotels  
2005-2015  
Excludes repair of personal and household goods
  - (f) Transport, storage and communication  
2005-2015  
Excludes travel agencies, includes publishing activities, computer and related activities and radio/TV activities
  - (g) Other Activities  
2005-2015  
Excludes computer and related activities and radio/TV activities, includes travel agencies and landscaping care
- 30/ Sierra Leone  
Gross Value Added  
1970, 1975, 1980, 1985, 1990, 1995, 2000, 2005-2015  
FISIM has not been allocated to intermediate consumption by economic activity.
- 31/ Somalia  
Gross Value Added  
1970, 1975, 1980, 1985, 1990, 1995  
At factor cost.  
1980, 1985, 1990, 1995, 2000, 2005-2015  
FISIM has not been allocated to intermediate consumption by economic activity.
- 32/ South Sudan  
Gross Value Added  
2008-2015  
FISIM has not been allocated to intermediate consumption by economic activity.
- 33/ Sudan  
Gross Value Added  
2008-2015  
FISIM has not been allocated to intermediate consumption by economic activity.
- 34/ Swaziland
- (a) Agriculture, hunting, forestry, fishing  
1970, 1975, 1980, 1985, 1990, 1995, 2000, 2005-2015  
Excludes irrigation canals and landscaping care
  - (b) Mining, Manufacturing, Utilities  
1970, 1975, 1980, 1985, 1990, 1995, 2000, 2005-2015  
Excludes publishing activities, includes irrigation canals
  - (c) Of which: Manufacturing  
1970, 1975, 1980, 1985, 1990, 1995, 2000, 2005-2015  
Excludes recycling and publishing activities
  - (d) Wholesale, retail trade, restaurants and hotels  
1970, 1975, 1980, 1985, 1990, 1995, 2000, 2005-2015  
Excludes repair of personal and household goods
  - (e) Transport, storage and communication  
1970, 1975, 1980, 1985, 1990, 1995, 2000, 2005-2015  
Excludes travel agencies, includes publishing activities, computer and related activities and radio/TV activities

- (f) Other Activities  
1970, 1975, 1980, 1985, 1990, 1995, 2000, 2005-2015  
Excludes computer and related activities and radio/TV activities, includes travel agencies and landscaping care
- 35/ Togo
- (a) Gross Value Added  
1970, 1975, 1980, 1985, 1990, 1995, 2000, 2005-2015  
FISIM has not been allocated to intermediate consumption by economic activity.
  - (b) Construction  
1985, 1990, 1995, 2000, 2005-2015  
Refers to Buildings and public works
  - (c) Wholesale, retail trade, restaurants and hotels  
1985, 1990, 1995, 2000, 2005-2015  
Refers to trade only
- 36/ Tunisia
- Gross Value Added  
1970, 1975, 1980, 1985, 1990, 1995, 2000, 2005-2015  
At factor cost.  
1970, 1975, 1980, 1985, 1990, 1995, 2000, 2005-2015  
FISIM has not been allocated to intermediate consumption by economic activity.
- 37/ U.R. of Tanzania: Mainland
- (a) Agriculture, hunting, forestry, fishing  
1990, 1995, 2000, 2005-2015  
Excludes irrigation canals and landscaping care
  - (b) Mining, Manufacturing, Utilities  
1990, 1995, 2000, 2005-2015  
Excludes publishing activities, includes irrigation canals
  - (c) Of which: Manufacturing  
1990, 1995, 2000, 2005-2015  
Excludes recycling and publishing activities
  - (d) Wholesale, retail trade, restaurants and hotels  
1990, 1995, 2000, 2005-2015  
Excludes repair of personal and household goods
  - (e) Transport, storage and communication  
1990, 1995, 2000, 2005-2015  
Excludes travel agencies, includes publishing activities, computer and related activities and radio/TV activities
  - (f) Other Activities  
1990, 1995, 2000, 2005-2015  
Excludes computer and related activities and radio/TV activities, includes travel agencies and landscaping care
- 38/ Uganda
- (a) Agriculture, hunting, forestry, fishing  
1970, 1975, 1980, 1985, 1990, 1995, 2000, 2005-2015  
Excludes irrigation canals and landscaping care
  - (b) Mining, Manufacturing, Utilities  
1970, 1975, 1980, 1985, 1990, 1995, 2000, 2005-2015  
Excludes publishing activities, includes irrigation canals
  - (c) Of which: Manufacturing  
1970, 1975, 1980, 1985, 1990, 1995, 2000, 2005-2015  
Excludes recycling and publishing activities

- (d) Wholesale, retail trade, restaurants and hotels  
1970, 1975, 1980, 1985, 1990, 1995, 2000, 2005-2015  
Excludes repair of personal and household goods
- (e) Transport, storage and communication  
1970, 1975, 1980, 1985, 1990, 1995, 2000, 2005-2015  
Excludes travel agencies, includes publishing activities, computer and related activities and radio/TV activities
- (f) Other Activities  
1970, 1975, 1980, 1985, 1990, 1995, 2000, 2005-2015  
Excludes computer and related activities and radio/TV activities, includes travel agencies and landscaping care

39/ Zambia

- (a) Gross Value Added  
1970, 1975, 1980, 1985, 1990, 1995, 2000, 2005-2009  
FISIM has not been allocated to intermediate consumption by economic activity.
- (b) Agriculture, hunting, forestry, fishing  
2010-2015  
Excludes irrigation canals and landscaping care
- (c) Mining, Manufacturing, Utilities  
2010-2015  
Excludes publishing activities, includes irrigation canals
- (d) Of which: Manufacturing  
2010-2015  
Excludes recycling and publishing activities
- (e) Wholesale, retail trade, restaurants and hotels  
2010-2015  
Excludes repair of personal and household goods
- (f) Transport, storage and communication  
2010-2015  
Excludes travel agencies, includes publishing activities, computer and related activities and radio/TV activities
- (g) Other Activities  
2010-2015  
Excludes computer and related activities and radio/TV activities, includes travel agencies and landscaping care

40/ Zanzibar

- (a) Gross Value Added  
1990, 1995, 2000, 2005-2015  
FISIM has not been allocated to intermediate consumption by economic activity.
- (b) Agriculture, hunting, forestry, fishing  
1990, 1995, 2000, 2005-2015  
Excludes irrigation canals and landscaping care
- (c) Mining, Manufacturing, Utilities  
1990, 1995, 2000, 2005-2015  
Excludes publishing activities, includes irrigation canals
- (d) Of which: Manufacturing  
1990, 1995, 2000, 2005-2015  
Excludes recycling and publishing activities
- (e) Wholesale, retail trade, restaurants and hotels  
1990, 1995, 2000, 2005-2015  
Excludes repair of personal and household goods

- (f) Transport, storage and communication  
1990, 1995, 2000, 2005-2015  
Excludes travel agencies, includes publishing activities, computer and related activities and radio/TV activities
- (g) Other Activities  
1990, 1995, 2000, 2005-2015  
Excludes computer and related activities and radio/TV activities, includes travel agencies and landscaping care
- 41/ Zimbabwe  
Gross Value Added  
1970, 1975, 1980, 1985, 1990, 1995, 2000, 2005-2015  
FISIM has not been allocated to intermediate consumption by economic activity.
- 42/ Anguilla  
Gross Value Added  
1970, 1975, 1980, 1985, 1990, 1995, 2000, 2005-2015  
FISIM has not been allocated to intermediate consumption by economic activity.
- 43/ Antigua and Barbuda  
Gross Value Added  
1970, 1975, 1980, 1985, 1990, 1995, 2000, 2005-2015  
FISIM has not been allocated to intermediate consumption by economic activity.
- 44/ Aruba
  - (a) Gross Value Added  
1970, 1975, 1980, 1985, 1990, 1995, 2000, 2005-2015  
FISIM has not been allocated to intermediate consumption by economic activity.
  - (b) Agriculture, hunting, forestry, fishing  
1970, 1975, 1980, 1985, 1990, 1995, 2000, 2005-2015  
Includes Mining and quarrying.
  - (c) Mining, Manufacturing, Utilities  
1970, 1975, 1980, 1985, 1990, 1995, 2000, 2005-2015  
Excludes mining and quarrying.
  - (d) Of which: Manufacturing  
1970, 1975, 1980, 1985, 1990, 1995, 2000, 2005-2015  
Oil refining is included in Electricity, gas and water supply.
- 45/ Bahamas
  - (a) Gross Value Added  
1970, 1975, 1980, 1985, 1990, 1995, 2000, 2005-2015  
At producers' prices.
  - (b) Agriculture, hunting, forestry, fishing  
1970, 1975, 1980, 1985, 1990, 1995, 2000, 2005-2015  
Excludes irrigation canals and landscaping care
  - (c) Mining, Manufacturing, Utilities  
1970, 1975, 1980, 1985, 1990, 1995, 2000, 2005-2015  
Excludes publishing activities, includes irrigation canals
  - (d) Of which: Manufacturing  
1970, 1975, 1980, 1985, 1990, 1995, 2000, 2005-2015  
Excludes recycling and publishing activities
  - (e) Wholesale, retail trade, restaurants and hotels  
1970, 1975, 1980, 1985, 1990, 1995, 2000, 2005-2015  
Excludes repair of personal and household goods

- (f) Transport, storage and communication  
1970, 1975, 1980, 1985, 1990, 1995, 2000, 2005-2015  
Excludes travel agencies, includes publishing activities, computer and related activities and radio/TV activities
- (g) Other Activities  
1970, 1975, 1980, 1985, 1990, 1995, 2000, 2005-2015  
Excludes computer and related activities and radio/TV activities, includes travel agencies and landscaping care
- 46/ Barbados  
Gross Value Added  
1970, 1975, 1980, 1985, 1990, 1995, 2000, 2005-2015  
FISIM has not been allocated to intermediate consumption by economic activity.
- 47/ Belize  
Gross Value Added  
1970, 1975, 1980, 1985, 1990, 1995, 2000, 2005-2015  
FISIM has not been allocated to intermediate consumption by economic activity.
- 48/ Bolivia (Plurinational State of)  
Gross Value Added  
1970, 1975, 1980, 1985, 1990, 1995, 2000, 2005-2015  
FISIM has not been allocated to intermediate consumption by economic activity.
- 49/ Brazil
  - (a) Gross Value Added  
1970, 1975, 1980, 1985, 1990  
FISIM has not been allocated to intermediate consumption by economic activity.
  - (b) Agriculture, hunting, forestry, fishing  
1995, 2000, 2005-2015  
Excludes irrigation canals and landscaping care
  - (c) Mining, Manufacturing, Utilities  
1995, 2000, 2005-2015  
Excludes publishing activities, includes irrigation canals
  - (d) Of which: Manufacturing  
1995, 2000, 2005-2015  
Excludes recycling and publishing activities
  - (e) Wholesale, retail trade, restaurants and hotels  
1995, 2000, 2005-2015  
Excludes repair of personal and household goods
  - (f) Transport, storage and communication  
1995, 2000, 2005-2015  
Excludes travel agencies, includes publishing activities, computer and related activities and radio/TV activities
  - (g) Other Activities  
1995, 2000, 2005-2015  
Excludes computer and related activities and radio/TV activities, includes travel agencies and landscaping care
- 50/ British Virgin Islands  
Gross Value Added  
1970, 1975, 1980, 1985, 1990, 1995, 2000, 2005-2015  
FISIM has not been allocated to intermediate consumption by economic activity.
- 51/ Cayman Islands
  - (a) Agriculture, hunting, forestry, fishing  
1970, 1975, 1980, 1985, 1990, 1995, 2000, 2005-2015  
Excludes irrigation canals and landscaping care

- (b) Mining, Manufacturing, Utilities  
1970, 1975, 1980, 1985, 1990, 1995, 2000, 2005-2015  
Excludes publishing activities, includes irrigation canals
- (c) Of which: Manufacturing  
1970, 1975, 1980, 1985, 1990, 1995, 2000, 2005-2015  
Excludes recycling and publishing activities
- (d) Wholesale, retail trade, restaurants and hotels  
1970, 1975, 1980, 1985, 1990, 1995, 2000, 2005-2015  
Excludes repair of personal and household goods
- (e) Transport, storage and communication  
1970, 1975, 1980, 1985, 1990, 1995, 2000, 2005-2015  
Excludes travel agencies, includes publishing activities, computer and related activities and radio/TV activities
- (f) Other Activities  
1970, 1975, 1980, 1985, 1990, 1995, 2000, 2005-2015  
Excludes computer and related activities and radio/TV activities, includes travel agencies and landscaping care

52/ Chile

- (a) Gross Value Added  
1970, 1975, 1980, 1985, 1990, 1995, 2000, 2005-2015  
At producers' prices (includes Other Taxes on Production, less Subsidies; and Taxes on fuel and tobacco).
- (b) Agriculture, hunting, forestry, fishing  
1970, 1975, 1980, 1985, 1990, 1995, 2000, 2005-2015  
At producers' prices.
- (c) Mining, Manufacturing, Utilities  
1970, 1975, 1980, 1985, 1990, 1995, 2000, 2005-2015  
At producers' prices.
- (d) Of which: Manufacturing  
1970, 1975, 1980, 1985, 1990, 1995, 2000, 2005-2015  
At producers' prices.
- (e) Construction  
1970, 1975, 1980, 1985, 1990, 1995, 2000, 2005-2015  
At producers' prices.
- (f) Wholesale, retail trade, restaurants and hotels  
1970, 1975, 1980, 1985, 1990, 1995, 2000, 2005-2015  
At producers' prices.
- (g) Transport, storage and communication  
1970, 1975, 1980, 1985, 1990, 1995, 2000, 2005-2015  
At producers' prices.
- (h) Other Activities  
1970, 1975, 1980, 1985, 1990, 1995, 2000, 2005-2015  
At producers' prices.

53/ Costa Rica

- (a) Gross Value Added  
1970, 1975, 1980, 1985, 1990, 1995, 2000, 2005-2015  
FISIM has not been allocated to intermediate consumption by economic activity.
- (b) Agriculture, hunting, forestry, fishing  
1970, 1975, 1980, 1985, 1990, 1995, 2000, 2005-2015  
Excludes irrigation canals and landscaping care



- (c) Mining, Manufacturing, Utilities  
1970, 1975, 1980, 1985, 1990, 1995, 2000, 2005-2015  
Excludes publishing activities, includes irrigation canals
  - (d) Of which: Manufacturing  
1970, 1975, 1980, 1985, 1990, 1995, 2000, 2005-2015  
Excludes recycling and publishing activities
  - (e) Wholesale, retail trade, restaurants and hotels  
1970, 1975, 1980, 1985, 1990, 1995, 2000, 2005-2015  
Excludes repair of personal and household goods
  - (f) Transport, storage and communication  
1970, 1975, 1980, 1985, 1990, 1995, 2000, 2005-2015  
Excludes travel agencies, includes publishing activities, computer and related activities and radio/TV activities
  - (g) Other Activities  
1970, 1975, 1980, 1985, 1990, 1995, 2000, 2005-2015  
Excludes computer and related activities and radio/TV activities, includes travel agencies and landscaping care
- 54/ Curaçao  
Agriculture, hunting, forestry, fishing  
2005-2015  
Includes Mining and quarrying.
- 55/ Dominica  
Gross Value Added  
1970, 1975, 1980, 1985, 1990, 1995, 2000, 2005-2015  
FISIM has not been allocated to intermediate consumption by economic activity.
- 56/ Dominican Republic
- (a) Agriculture, hunting, forestry, fishing  
1970, 1975, 1980, 1985, 1990, 1995, 2000, 2005-2015  
Excludes irrigation canals and landscaping care
  - (b) Mining, Manufacturing, Utilities  
1970, 1975, 1980, 1985, 1990, 1995, 2000, 2005-2015  
Excludes publishing activities, includes irrigation canals
  - (c) Of which: Manufacturing  
1970, 1975, 1980, 1985, 1990, 1995, 2000, 2005-2015  
Excludes recycling and publishing activities
  - (d) Wholesale, retail trade, restaurants and hotels  
1970, 1975, 1980, 1985, 1990, 1995, 2000, 2005-2015  
Excludes repair of personal and household goods
  - (e) Transport, storage and communication  
1970, 1975, 1980, 1985, 1990, 1995, 2000, 2005-2015  
Excludes travel agencies, includes publishing activities, computer and related activities and radio/TV activities
  - (f) Other Activities  
1970, 1975, 1980, 1985, 1990, 1995, 2000, 2005-2015  
Excludes computer and related activities and radio/TV activities, includes travel agencies and landscaping care
- 57/ Ecuador
- (a) Agriculture, hunting, forestry, fishing  
1970, 1975, 1980, 1985, 1990, 1995, 2000, 2005-2015  
Excludes irrigation canals and landscaping care
  - (b) Mining, Manufacturing, Utilities  
1970, 1975, 1980, 1985, 1990, 1995, 2000, 2005-2015  
Excludes publishing activities, includes irrigation canals

- (c) Of which: Manufacturing  
1970, 1975, 1980, 1985, 1990, 1995, 2000, 2005-2015  
Excludes recycling and publishing activities
  - (d) Wholesale, retail trade, restaurants and hotels  
1970, 1975, 1980, 1985, 1990, 1995, 2000, 2005-2015  
Excludes repair of personal and household goods
  - (e) Transport, storage and communication  
1970, 1975, 1980, 1985, 1990, 1995, 2000, 2005-2015  
Excludes travel agencies, includes publishing activities, computer and related activities and radio/TV activities
  - (f) Other Activities  
1970, 1975, 1980, 1985, 1990, 1995, 2000, 2005-2015  
Excludes computer and related activities and radio/TV activities, includes travel agencies and landscaping care
- 58/ El Salvador
- (a) Gross Value Added  
1970, 1975, 1980, 1985  
Refers to Gross Domestic Product.  
1990, 1995, 2000, 2005-2015  
At producers' prices.  
1990, 1995, 2000, 2005-2015  
FISIM has not been allocated to intermediate consumption by economic activity.
  - (b) Agriculture, hunting, forestry, fishing  
1970, 1975, 1980, 1985  
At producers' prices.
  - (c) Of which: Manufacturing  
1970, 1975, 1980, 1985  
At producers' prices.
  - (d) Construction  
1970, 1975, 1980, 1985  
At producers' prices.
  - (e) Wholesale, retail trade, restaurants and hotels  
1970, 1975, 1980, 1985  
At producers' prices.
  - (f) Transport, storage and communication  
1970, 1975, 1980, 1985  
At producers' prices.
- 59/ Grenada
- Gross Value Added  
1970, 1975, 1980, 1985, 1990, 1995, 2000, 2005-2015  
FISIM has not been allocated to intermediate consumption by economic activity.
- 60/ Guyana
- Gross Value Added  
1970, 1975, 1980, 1985, 1990, 1995, 2000, 2005-2008, 2010-2015  
FISIM has not been allocated to intermediate consumption by economic activity.  
2009  
Refers to oil and its products.
- 61/ Honduras
- Gross Value Added  
1970, 1975, 1980, 1985, 1990, 1995, 2000, 2005-2015  
FISIM has not been allocated to intermediate consumption by economic activity.

- 62/ Jamaica  
Gross Value Added  
1970, 1975, 1980, 1985, 1990, 1995, 2000, 2005-2015  
FISIM has not been allocated to intermediate consumption by economic activity.
- 63/ Mexico
- (a) Agriculture, hunting, forestry, fishing  
1970, 1975, 1980, 1985, 1990, 1995, 2000, 2005-2015  
Excludes irrigation canals and landscaping care
  - (b) Mining, Manufacturing, Utilities  
1970, 1975, 1980, 1985, 1990, 1995, 2000, 2005-2015  
Excludes publishing activities, includes irrigation canals
  - (c) Of which: Manufacturing  
1970, 1975, 1980, 1985, 1990, 1995, 2000, 2005-2015  
Excludes recycling and publishing activities
  - (d) Wholesale, retail trade, restaurants and hotels  
1970, 1975, 1980, 1985, 1990, 1995, 2000, 2005-2015  
Excludes repair of personal and household goods
  - (e) Transport, storage and communication  
1970, 1975, 1980, 1985, 1990, 1995, 2000, 2005-2015  
Excludes travel agencies, includes publishing activities, computer and related activities and radio/TV activities
  - (f) Other Activities  
1970, 1975, 1980, 1985, 1990, 1995, 2000, 2005-2015  
Excludes computer and related activities and radio/TV activities, includes travel agencies and landscaping care
- 64/ Montserrat  
Gross Value Added  
1970, 1975, 1980, 1985, 1990, 1995, 2000, 2005-2015  
FISIM has not been allocated to intermediate consumption by economic activity.
- 65/ Panama  
Gross Value Added  
1970, 1975, 1980, 1985, 1990, 1995, 2000, 2005-2015  
FISIM has not been allocated to intermediate consumption by economic activity.
- 66/ Paraguay
- (a) Gross Value Added  
1985, 1990, 1995, 2000  
Does not incorporate value added generated by binational hydroelectric plants.
  - (b) Mining, Manufacturing, Utilities  
1985, 1990, 1995, 2000  
Does not incorporate value added generated by binational hydroelectric plants.
- 67/ Peru
- (a) Agriculture, hunting, forestry, fishing  
1970, 1975, 1980, 1985, 1990, 1995, 2000, 2005-2015  
Excludes irrigation canals and landscaping care
  - (b) Mining, Manufacturing, Utilities  
1970, 1975, 1980, 1985, 1990, 1995, 2000, 2005-2015  
Excludes publishing activities, includes irrigation canals
  - (c) Of which: Manufacturing  
1970, 1975, 1980, 1985, 1990, 1995, 2000, 2005-2015  
Excludes recycling and publishing activities

- (d) Wholesale, retail trade, restaurants and hotels  
1970, 1975, 1980, 1985, 1990, 1995, 2000, 2005-2015  
Excludes repair of personal and household goods
  - (e) Transport, storage and communication  
1970, 1975, 1980, 1985, 1990, 1995, 2000, 2005-2015  
Excludes travel agencies, includes publishing activities, computer and related activities and radio/TV activities
  - (f) Other Activities  
1970, 1975, 1980, 1985, 1990, 1995, 2000, 2005-2015  
Excludes computer and related activities and radio/TV activities, includes travel agencies and landscaping care
- 68/ Puerto Rico  
Gross Value Added  
1970, 1975, 1980, 1985, 1990, 1995, 2000, 2005-2015  
At producers' prices.
- 69/ Saint Kitts and Nevis  
Gross Value Added  
1970, 1975, 1980, 1985, 1990, 1995, 2000, 2005-2015  
FISIM has not been allocated to intermediate consumption by economic activity.
- 70/ Saint Lucia  
Gross Value Added  
1970, 1975, 1980, 1985, 1990, 1995, 2000, 2005-2015  
FISIM has not been allocated to intermediate consumption by economic activity.
- 71/ Sint Maarten (Dutch part)  
Gross Value Added  
2005-2015  
FISIM has not been allocated to intermediate consumption by economic activity.
- 72/ St. Vincent and the Grenadines  
Gross Value Added  
1970, 1975, 1980, 1985, 1990, 1995, 2000, 2005-2015  
FISIM has not been allocated to intermediate consumption by economic activity.
- 73/ Suriname
- (a) Gross Value Added  
1970, 1975, 1980, 1985  
FISIM has not been allocated to intermediate consumption by economic activity.
  - (b) Agriculture, hunting, forestry, fishing  
1970, 1975, 1980, 1985  
At factor cost.
  - (c) Mining, Manufacturing, Utilities  
1970, 1975, 1980, 1985  
At factor cost.
  - (d) Of which: Manufacturing  
1970, 1975, 1980, 1985  
At factor cost.
  - (e) Construction  
1970, 1975, 1980, 1985  
At factor cost.
  - (f) Wholesale, retail trade, restaurants and hotels  
1970, 1975, 1980, 1985  
At factor cost.

- (g) Transport, storage and communication  
1970, 1975, 1980, 1985  
At factor cost.
- (h) Other Activities  
1970, 1975, 1980, 1985  
At factor cost.
- 74/ Trinidad and Tobago  
Gross Value Added  
1970, 1975, 1980, 1985, 1990, 1995, 2000, 2005-2015  
FISIM has not been allocated to intermediate consumption by economic activity.
- 75/ Turks and Caicos Islands  
Gross Value Added  
1970, 1975, 1980, 1985, 1990, 1995, 2000, 2005-2015  
FISIM has not been allocated to intermediate consumption by economic activity.
- 76/ Uruguay  
Gross Value Added  
1970, 1975, 1980, 1985, 1990, 1995, 2000, 2005-2015  
FISIM has not been allocated to intermediate consumption by economic activity.
- 77/ Venezuela (Bolivarian Republic of)  
Gross Value Added  
1970, 1975, 1980, 1985, 1990, 1995, 2000, 2005-2015  
FISIM has not been allocated to intermediate consumption by economic activity.
- 78/ Bermuda
  - (a) Gross Value Added  
1970, 1975, 1980, 1985, 1990, 1995, 2000, 2005-2015  
FISIM has not been allocated to intermediate consumption by economic activity.
  - (b) Mining, Manufacturing, Utilities  
1970, 1975, 1980, 1985, 1990, 1995, 2000, 2005-2015  
Excludes mining and quarrying.
  - (c) Construction  
1970, 1975, 1980, 1985, 1990, 1995, 2000, 2005-2015  
Includes Mining and quarrying.
- 79/ Canada
  - (a) Agriculture, hunting, forestry, fishing  
2007-2015  
Excludes irrigation canals and landscaping care
  - (b) Mining, Manufacturing, Utilities  
2007-2015  
Excludes publishing activities, includes irrigation canals
  - (c) Wholesale, retail trade, restaurants and hotels  
2007-2015  
Excludes repair of personal and household goods
  - (d) Transport, storage and communication  
2007-2015  
Excludes travel agencies, includes publishing activities, computer and related activities and radio/TV activities
  - (e) Other Activities  
2007-2015  
Excludes computer and related activities and radio/TV activities, includes travel agencies and landscaping care

- 80/ United States
- (a) Gross Value Added  
1970, 1975, 1980, 1985, 1990, 1995, 2000, 2005-2015  
Value added refers to GDP.
  - (b) Agriculture, hunting, forestry, fishing  
1970, 1975, 1980, 1985, 1990, 1995, 2000, 2005-2015  
Excludes irrigation canals and landscaping care  
1970, 1975, 1980, 1985, 1990, 1995, 2000, 2005-2015  
Includes Taxes less subsidies on production and imports.
  - (c) Mining, Manufacturing, Utilities  
1970, 1975, 1980, 1985, 1990, 1995, 2000, 2005-2015  
Excludes publishing activities, includes irrigation canals  
1970, 1975, 1980, 1985, 1990, 1995, 2000, 2005-2015  
Includes Taxes less subsidies on production and imports.
  - (d) Of which: Manufacturing  
1970, 1975, 1980, 1985, 1990, 1995, 2000, 2005-2015  
Excludes recycling and publishing activities  
1970, 1975, 1980, 1985, 1990, 1995, 2000, 2005-2015  
Includes Taxes less subsidies on production and imports.
  - (e) Construction  
1970, 1975, 1980, 1985, 1990, 1995, 2000, 2005-2015  
Includes Taxes less subsidies on production and imports.
  - (f) Wholesale, retail trade, restaurants and hotels  
1970, 1975, 1980, 1985, 1990, 1995, 2000, 2005-2015  
Excludes repair of personal and household goods  
1970, 1975, 1980, 1985, 1990, 1995, 2000, 2005-2015  
Includes Taxes less subsidies on production and imports.
  - (g) Transport, storage and communication  
1970, 1975, 1980, 1985, 1990, 1995, 2000, 2005-2015  
Excludes travel agencies, includes publishing activities, computer and related activities and radio/TV activities  
1970, 1975, 1980, 1985, 1990, 1995, 2000, 2005-2015  
Includes Taxes less subsidies on production and imports.
  - (h) Other Activities  
1970, 1975, 1980, 1985, 1990, 1995, 2000, 2005-2015  
Excludes computer and related activities and radio/TV activities, includes travel agencies and landscaping care  
1970, 1975, 1980, 1985, 1990, 1995, 2000, 2005-2015  
Includes Taxes less subsidies on production and imports.
- 81/ Armenia
- (a) Agriculture, hunting, forestry, fishing  
1990, 1995, 2000, 2005-2015  
Excludes irrigation canals and landscaping care
  - (b) Mining, Manufacturing, Utilities  
1990, 1995, 2000, 2005-2015  
Excludes publishing activities, includes irrigation canals
  - (c) Of which: Manufacturing  
1990, 1995, 2000, 2005-2015  
Excludes recycling and publishing activities
  - (d) Wholesale, retail trade, restaurants and hotels  
1990, 1995, 2000, 2005-2015  
Excludes repair of personal and household goods

- (e) Transport, storage and communication  
1990, 1995, 2000, 2005-2015  
Excludes travel agencies, includes publishing activities, computer and related activities and radio/TV activities
- (f) Other Activities  
1990, 1995, 2000, 2005-2015  
Excludes computer and related activities and radio/TV activities, includes travel agencies and landscaping care

82/ Azerbaijan

- (a) Gross Value Added  
1990, 1995, 2000, 2005-2015  
FISIM has not been allocated to intermediate consumption by economic activity.
- (b) Agriculture, hunting, forestry, fishing  
1990, 1995, 2000, 2005-2015  
Excludes irrigation canals and landscaping care
- (c) Mining, Manufacturing, Utilities  
1990, 1995, 2000, 2005-2015  
Excludes publishing activities, includes irrigation canals
- (d) Of which: Manufacturing  
1990, 1995, 2000, 2005-2015  
Excludes recycling and publishing activities
- (e) Wholesale, retail trade, restaurants and hotels  
1990, 1995, 2000, 2005-2015  
Excludes repair of personal and household goods
- (f) Transport, storage and communication  
1990, 1995, 2000, 2005-2015  
Excludes travel agencies, includes publishing activities, computer and related activities and radio/TV activities
- (g) Other Activities  
1990, 1995, 2000, 2005-2015  
Excludes computer and related activities and radio/TV activities, includes travel agencies and landscaping care

83/ Bahrain

Gross Value Added  
1970, 1975, 1980, 1985, 1990, 1995, 2000, 2005-2015  
At producers' prices.

84/ Brunei Darussalam

- (a) Agriculture, hunting, forestry, fishing  
1970, 1975, 1980, 1985, 1990, 1995, 2000, 2005-2015  
Excludes irrigation canals and landscaping care
- (b) Mining, Manufacturing, Utilities  
1970, 1975, 1980, 1985, 1990, 1995, 2000, 2005-2015  
Excludes publishing activities, includes irrigation canals
- (c) Of which: Manufacturing  
1970, 1975, 1980, 1985, 1990, 1995, 2000, 2005-2015  
Excludes recycling and publishing activities
- (d) Wholesale, retail trade, restaurants and hotels  
1970, 1975, 1980, 1985, 1990, 1995, 2000, 2005-2015  
Excludes repair of personal and household goods
- (e) Transport, storage and communication  
1970, 1975, 1980, 1985, 1990, 1995, 2000, 2005-2015  
Excludes travel agencies, includes publishing activities, computer and related activities and radio/TV activities

- (f) Other Activities  
1970, 1975, 1980, 1985, 1990, 1995, 2000, 2005-2015  
Excludes computer and related activities and radio/TV activities, includes travel agencies and landscaping care
- 85/ Cambodia  
Gross Value Added  
1970, 1975, 1980, 1985, 1990, 1995, 2000, 2005-2015  
FISIM has not been allocated to intermediate consumption by economic activity.
- 86/ China  
Gross Value Added  
1970, 1975, 1980, 1985, 1990, 1995, 2000, 2005-2015  
At producers' prices.
- 87/ China, Hong Kong SAR
- (a) Agriculture, hunting, forestry, fishing  
1970, 1975, 1980, 1985, 1990, 1995, 2000, 2005-2015  
Excludes hunting and forestry.
- (b) Wholesale, retail trade, restaurants and hotels  
1970, 1975, 1980, 1985, 1990, 1995, 2000, 2005-2015  
Excludes repair of motor vehicles and motorcycles, personal and household goods.
- (c) Other Activities  
1970, 1975, 1980, 1985, 1990, 1995, 2000, 2005-2015  
Excludes waste management.  
1970, 1975, 1980, 1985, 1990, 1995, 2000, 2005-2015  
Includes repair of motor vehicles and motorcycles, personal and household goods.
- 88/ Cyprus
- (a) Agriculture, hunting, forestry, fishing  
1970, 1975, 1980, 1985, 1990, 1995, 2000, 2005-2015  
Excludes irrigation canals and landscaping care
- (b) Mining, Manufacturing, Utilities  
1970, 1975, 1980, 1985, 1990, 1995, 2000, 2005-2015  
Excludes publishing activities, includes irrigation canals
- (c) Of which: Manufacturing  
1970, 1975, 1980, 1985, 1990, 1995, 2000, 2005-2015  
Excludes recycling and publishing activities
- (d) Wholesale, retail trade, restaurants and hotels  
1970, 1975, 1980, 1985, 1990, 1995, 2000, 2005-2015  
Excludes repair of personal and household goods
- (e) Transport, storage and communication  
1970, 1975, 1980, 1985, 1990, 1995, 2000, 2005-2015  
Excludes travel agencies, includes publishing activities, computer and related activities and radio/TV activities
- (f) Other Activities  
1970, 1975, 1980, 1985, 1990, 1995, 2000, 2005-2015  
Excludes computer and related activities and radio/TV activities, includes travel agencies and landscaping care
- 89/ India
- (a) Agriculture, hunting, forestry, fishing  
1970, 1975, 1980, 1985, 1990, 1995, 2000, 2005-2015  
Excludes irrigation canals and landscaping care
- (b) Mining, Manufacturing, Utilities  
1970, 1975, 1980, 1985, 1990, 1995, 2000, 2005-2015  
Excludes publishing activities, includes irrigation canals



- (c) Of which: Manufacturing  
1970, 1975, 1980, 1985, 1990, 1995, 2000, 2005-2015  
Excludes recycling and publishing activities
  - (d) Wholesale, retail trade, restaurants and hotels  
1970, 1975, 1980, 1985, 1990, 1995, 2000, 2005-2015  
Excludes repair of personal and household goods
  - (e) Transport, storage and communication  
1970, 1975, 1980, 1985, 1990, 1995, 2000, 2005-2015  
Excludes travel agencies, includes publishing activities, computer and related activities and radio/TV activities
  - (f) Other Activities  
1970, 1975, 1980, 1985, 1990, 1995, 2000, 2005-2015  
Excludes computer and related activities and radio/TV activities, includes travel agencies and landscaping care
- 90/ Indonesia
- (a) Agriculture, hunting, forestry, fishing  
1970, 1975, 1980, 1985, 1990, 1995, 2000, 2005-2015  
Excludes irrigation canals and landscaping care
  - (b) Mining, Manufacturing, Utilities  
1970, 1975, 1980, 1985, 1990, 1995, 2000, 2005-2015  
Excludes publishing activities, includes irrigation canals
  - (c) Of which: Manufacturing  
1970, 1975, 1980, 1985, 1990, 1995, 2000, 2005-2015  
Excludes recycling and publishing activities
  - (d) Wholesale, retail trade, restaurants and hotels  
1970, 1975, 1980, 1985, 1990, 1995, 2000, 2005-2015  
Excludes repair of personal and household goods
  - (e) Transport, storage and communication  
1970, 1975, 1980, 1985, 1990, 1995, 2000, 2005-2015  
Excludes travel agencies, includes publishing activities, computer and related activities and radio/TV activities
  - (f) Other Activities  
1970, 1975, 1980, 1985, 1990, 1995, 2000, 2005-2015  
Excludes computer and related activities and radio/TV activities, includes travel agencies and landscaping care
- 91/ Iran (Islamic Republic of)
- Gross Value Added  
1970, 1975, 1980, 1985, 1990, 1995, 2000, 2005-2015  
FISIM has not been allocated to intermediate consumption by economic activity.
- 92/ Iraq
- (a) Gross Value Added  
1970, 1975, 1980, 1985, 1990, 1995, 2000, 2005-2015  
FISIM has not been allocated to intermediate consumption by economic activity.
  - (b) Agriculture, hunting, forestry, fishing  
1970, 1975, 1980, 1985, 1990  
Agricultural services and related activities such as cotton ginning and pressing are included in Manufacturing.
  - (c) Mining, Manufacturing, Utilities  
1970, 1975, 1980, 1985, 1990  
Agricultural services and related activities such as cotton ginning and pressing are included in Manufacturing.  
1970, 1975, 1980, 1985, 1990  
Gas distribution is included in Wholesale and retail trade.

- (d) Of which: Manufacturing  
1970, 1975, 1980, 1985, 1990  
Agricultural services and related activities such as cotton ginning and pressing are included in Manufacturing.  
1970, 1975, 1980, 1985, 1990  
Distribution of petroleum products is included in Wholesale and retail trade.
- (e) Wholesale, retail trade, restaurants and hotels  
1970, 1975, 1980, 1985, 1990  
Distribution of petroleum products is included in Wholesale and retail trade.  
1970, 1975, 1980, 1985, 1990  
Gas distribution is included in Wholesale and retail trade.

93/ Israel

- (a) Agriculture, hunting, forestry, fishing  
1970, 1975, 1980, 1985, 1990, 1995, 2000, 2005-2015  
Excludes irrigation canals and landscaping care
- (b) Mining, Manufacturing, Utilities  
1970, 1975, 1980, 1985, 1990, 1995, 2000, 2005-2015  
Excludes publishing activities, includes irrigation canals
- (c) Of which: Manufacturing  
1970, 1975, 1980, 1985, 1990, 1995, 2000, 2005-2015  
Excludes recycling and publishing activities  
1995, 2000, 2005-2015  
Includes Mining and quarrying.
- (d) Wholesale, retail trade, restaurants and hotels  
1970, 1975, 1980, 1985, 1990, 1995, 2000, 2005-2015  
Excludes repair of personal and household goods
- (e) Transport, storage and communication  
1970, 1975, 1980, 1985, 1990, 1995, 2000, 2005-2015  
Excludes travel agencies, includes publishing activities, computer and related activities and radio/TV activities
- (f) Other Activities  
1970, 1975, 1980, 1985, 1990, 1995, 2000, 2005-2015  
Excludes computer and related activities and radio/TV activities, includes travel agencies and landscaping care

94/ Japan

- (a) Agriculture, hunting, forestry, fishing  
1970, 1975, 1980, 1985, 1990, 1995, 2000, 2005-2015  
Excludes irrigation canals and landscaping care
- (b) Mining, Manufacturing, Utilities  
1970, 1975, 1980, 1985, 1990, 1995, 2000, 2005-2015  
Excludes publishing activities, includes irrigation canals
- (c) Of which: Manufacturing  
1970, 1975, 1980, 1985, 1990, 1995, 2000, 2005-2015  
Excludes recycling and publishing activities
- (d) Wholesale, retail trade, restaurants and hotels  
1970, 1975, 1980, 1985, 1990, 1995, 2000, 2005-2015  
Excludes repair of personal and household goods
- (e) Transport, storage and communication  
1970, 1975, 1980, 1985, 1990, 1995, 2000, 2005-2015  
Excludes travel agencies, includes publishing activities, computer and related activities and radio/TV activities
- (f) Other Activities  
1970, 1975, 1980, 1985, 1990, 1995, 2000, 2005-2015  
Excludes computer and related activities and radio/TV activities, includes travel agencies and landscaping care

- 95/ Jordan  
 Gross Value Added  
 1970, 1975, 1980, 1985, 1990, 1995, 2000, 2005-2015  
 FISIM has not been allocated to intermediate consumption by economic activity.
- 96/ Kazakhstan
- (a) Gross Value Added  
 1990, 1995, 2000, 2005-2010  
 FISIM has not been allocated to intermediate consumption by economic activity.
  - (b) Agriculture, hunting, forestry, fishing  
 1990, 1995, 2000, 2005-2015  
 Excludes irrigation canals and landscaping care
  - (c) Mining, Manufacturing, Utilities  
 1990, 1995, 2000, 2005-2015  
 Excludes publishing activities, includes irrigation canals
  - (d) Of which: Manufacturing  
 1990, 1995, 2000, 2005-2015  
 Excludes recycling and publishing activities
  - (e) Wholesale, retail trade, restaurants and hotels  
 1990, 1995, 2000, 2005-2015  
 Excludes repair of personal and household goods
  - (f) Transport, storage and communication  
 1990, 1995, 2000, 2005-2015  
 Excludes travel agencies, includes publishing activities, computer and related activities and radio/TV activities
  - (g) Other Activities  
 1990, 1995, 2000, 2005-2015  
 Excludes computer and related activities and radio/TV activities, includes travel agencies and landscaping care
- 97/ Kuwait  
 Gross Value Added  
 1985, 1990, 1995, 2000, 2005-2015  
 FISIM has not been allocated to intermediate consumption by economic activity.
- 98/ Kyrgyzstan
- (a) Gross Value Added  
 1990, 1995, 2000, 2005-2015  
 FISIM has not been allocated to intermediate consumption by economic activity.
  - (b) Agriculture, hunting, forestry, fishing  
 1990, 1995, 2000, 2005-2015  
 Excludes irrigation canals and landscaping care
  - (c) Mining, Manufacturing, Utilities  
 1990, 1995, 2000, 2005-2015  
 Excludes publishing activities, includes irrigation canals
  - (d) Of which: Manufacturing  
 1990, 1995, 2000, 2005-2015  
 Excludes recycling and publishing activities
  - (e) Wholesale, retail trade, restaurants and hotels  
 1990, 1995, 2000, 2005-2015  
 Excludes repair of personal and household goods
  - (f) Transport, storage and communication  
 1990, 1995, 2000, 2005-2015  
 Excludes travel agencies, includes publishing activities, computer and related activities and radio/TV activities

- (g) Other Activities  
1990, 1995, 2000, 2005-2015  
Excludes computer and related activities and radio/TV activities, includes travel agencies and landscaping care
- 99/ Lao People's DR
- Gross Value Added  
1970, 1975, 1980, 1985, 1990, 1995, 2000, 2005-2015  
FISIM has not been allocated to intermediate consumption by economic activity.
- 100/ Lebanon
- (a) Agriculture, hunting, forestry, fishing  
1970, 1975, 1980, 1985, 1990, 1995, 2000, 2005-2015  
Excludes irrigation canals and landscaping care
  - (b) Mining, Manufacturing, Utilities  
1970, 1975, 1980, 1985, 1990, 1995, 2000, 2005-2015  
Excludes publishing activities, includes irrigation canals
  - (c) Of which: Manufacturing  
1970, 1975, 1980, 1985, 1990, 1995, 2000, 2005-2015  
Excludes recycling and publishing activities
  - (d) Wholesale, retail trade, restaurants and hotels  
1970, 1975, 1980, 1985, 1990, 1995, 2000, 2005-2015  
Excludes repair of personal and household goods
  - (e) Transport, storage and communication  
1970, 1975, 1980, 1985, 1990, 1995, 2000, 2005-2015  
Excludes travel agencies, includes publishing activities, computer and related activities and radio/TV activities
  - (f) Other Activities  
1970, 1975, 1980, 1985, 1990, 1995, 2000, 2005-2015  
Excludes computer and related activities and radio/TV activities, includes travel agencies and landscaping care
- 101/ Malaysia
- (a) Gross Value Added  
1990, 1995, 2000, 2005-2015  
At producers' prices.  
1990, 1995, 2000, 2005-2015  
FISIM has not been allocated to intermediate consumption by economic activity.
  - (b) Agriculture, hunting, forestry, fishing  
1990, 1995, 2000, 2005-2015  
Excludes irrigation canals and landscaping care
  - (c) Mining, Manufacturing, Utilities  
1990, 1995, 2000, 2005-2015  
Excludes publishing activities, includes irrigation canals
  - (d) Of which: Manufacturing  
1990, 1995, 2000, 2005-2015  
Excludes recycling and publishing activities
  - (e) Wholesale, retail trade, restaurants and hotels  
1990, 1995, 2000, 2005-2015  
Excludes repair of personal and household goods
  - (f) Transport, storage and communication  
1990, 1995, 2000, 2005-2015  
Excludes travel agencies, includes publishing activities, computer and related activities and radio/TV activities

- (g) Other Activities  
1990, 1995, 2000, 2005-2015  
Excludes computer and related activities and radio/TV activities, includes travel agencies and landscaping care
- 102/ Maldives
- (a) Gross Value Added  
1970, 1975, 1980, 1985, 1990, 1995, 2000, 2005-2015  
FISIM has not been allocated to intermediate consumption by economic activity.
- (b) Agriculture, hunting, forestry, fishing  
1970, 1975, 1980, 1985, 1990, 1995, 2000, 2005-2015  
Includes Mining and quarrying.
- (c) Other Activities  
2005-2014  
At producers' prices.
- 103/ Mongolia
- (a) Gross Value Added  
1970, 1975, 1980, 1985, 1990, 1995  
At producers' prices.
- (b) Agriculture, hunting, forestry, fishing  
1970, 1975, 1980, 1985, 1990, 1995, 2000, 2005-2015  
Excludes irrigation canals and landscaping care
- (c) Mining, Manufacturing, Utilities  
1970, 1975, 1980, 1985, 1990, 1995, 2000, 2005-2015  
Excludes publishing activities, includes irrigation canals
- (d) Of which: Manufacturing  
1970, 1975, 1980, 1985, 1990, 1995, 2000, 2005-2015  
Excludes recycling and publishing activities
- (e) Wholesale, retail trade, restaurants and hotels  
1970, 1975, 1980, 1985, 1990, 1995, 2000, 2005-2015  
Excludes repair of personal and household goods
- (f) Transport, storage and communication  
1970, 1975, 1980, 1985, 1990, 1995, 2000, 2005-2015  
Excludes travel agencies, includes publishing activities, computer and related activities and radio/TV activities
- (g) Other Activities  
1970, 1975, 1980, 1985, 1990, 1995, 2000, 2005-2015  
Excludes computer and related activities and radio/TV activities, includes travel agencies and landscaping care
- 104/ Myanmar
- (a) Gross Value Added  
1970, 1975, 1980, 1985, 1990, 1995, 2000, 2005-2015  
Refers to Gross Domestic Product.
- (b) Agriculture, hunting, forestry, fishing  
1970, 1975, 1980, 1985, 1990, 1995, 2000, 2005-2015  
At producers' prices.
- (c) Mining, Manufacturing, Utilities  
1970, 1975, 1980, 1985, 1990, 1995, 2000, 2005-2015  
At producers' prices.
- (d) Of which: Manufacturing  
1970, 1975, 1980, 1985, 1990, 1995, 2000, 2005-2015  
At producers' prices.

- (e) Construction  
1970, 1975, 1980, 1985, 1990, 1995, 2000, 2005-2015  
At producers' prices.
  - (f) Wholesale, retail trade, restaurants and hotels  
1970, 1975, 1980, 1985, 1990, 1995, 2000, 2005-2015  
At producers' prices.  
1970, 1975, 1980, 1985, 1990, 1995, 2000, 2005-2015  
Excludes hotels and restaurants
  - (g) Transport, storage and communication  
1970, 1975, 1980, 1985, 1990, 1995, 2000, 2005-2015  
At producers' prices.
  - (h) Other Activities  
1970, 1975, 1980, 1985, 1990, 1995, 2000, 2005-2015  
At producers' prices.  
1970, 1975, 1980, 1985, 1990, 1995, 2000, 2005-2015  
Includes gas and water.  
1970, 1975, 1980, 1985, 1990, 1995, 2000, 2005-2015  
Includes Hotels and restaurants.
- 105/ Nepal  
Gross Value Added  
1970, 1975, 1980, 1985, 1990, 1995, 2000, 2005-2015  
FISIM has not been allocated to intermediate consumption by economic activity.
- 106/ Oman  
Gross Value Added  
1970, 1975, 1980, 1985, 1990, 1995, 2000, 2005-2015  
FISIM has not been allocated to intermediate consumption by economic activity.
- 107/ Pakistan
- (a) Agriculture, hunting, forestry, fishing  
1970, 1975, 1980, 1985, 1990, 1995, 2000, 2005-2015  
Excludes irrigation canals and landscaping care
  - (b) Mining, Manufacturing, Utilities  
1970, 1975, 1980, 1985, 1990, 1995, 2000, 2005-2015  
Excludes publishing activities, includes irrigation canals
  - (c) Of which: Manufacturing  
1970, 1975, 1980, 1985, 1990, 1995, 2000, 2005-2015  
Excludes recycling and publishing activities
  - (d) Wholesale, retail trade, restaurants and hotels  
1970, 1975, 1980, 1985, 1990, 1995, 2000, 2005-2015  
Excludes repair of personal and household goods
  - (e) Transport, storage and communication  
1970, 1975, 1980, 1985, 1990, 1995, 2000, 2005-2015  
Excludes travel agencies, includes publishing activities, computer and related activities and radio/TV activities
  - (f) Other Activities  
1970, 1975, 1980, 1985, 1990, 1995, 2000, 2005-2015  
Excludes computer and related activities and radio/TV activities, includes travel agencies and landscaping care
- 108/ Philippines
- (a) Gross Value Added  
1970, 1975, 1980, 1985, 1990, 1995, 2000, 2005-2015  
Value added refers to GDP.

- (b) Agriculture, hunting, forestry, fishing  
1970, 1975, 1980, 1985, 1990, 1995, 2000, 2005-2015  
Excludes irrigation canals and landscaping care  
1970, 1975, 1980, 1985, 1990, 1995, 2000, 2005-2015  
Includes Taxes less subsidies on production and imports.
- (c) Mining, Manufacturing, Utilities  
1970, 1975, 1980, 1985, 1990, 1995, 2000, 2005-2015  
Excludes publishing activities, includes irrigation canals  
1970, 1975, 1980, 1985, 1990, 1995, 2000, 2005-2015  
Includes Taxes less subsidies on production and imports.
- (d) Of which: Manufacturing  
1970, 1975, 1980, 1985, 1990, 1995, 2000, 2005-2015  
Excludes recycling and publishing activities  
1970, 1975, 1980, 1985, 1990, 1995, 2000, 2005-2015  
Includes Taxes less subsidies on production and imports.
- (e) Construction  
1970, 1975, 1980, 1985, 1990, 1995, 2000, 2005-2015  
Includes Taxes less subsidies on production and imports.
- (f) Wholesale, retail trade, restaurants and hotels  
1970, 1975, 1980, 1985, 1990, 1995, 2000, 2005-2015  
Excludes repair of personal and household goods  
1970, 1975, 1980, 1985, 1990, 1995, 2000, 2005-2015  
Includes Taxes less subsidies on production and imports.
- (g) Transport, storage and communication  
1970, 1975, 1980, 1985, 1990, 1995, 2000, 2005-2015  
Excludes travel agencies, includes publishing activities, computer and related activities and radio/TV activities  
1970, 1975, 1980, 1985, 1990, 1995, 2000, 2005-2015  
Includes Taxes less subsidies on production and imports.
- (h) Other Activities  
1970, 1975, 1980, 1985, 1990, 1995, 2000, 2005-2015  
Excludes computer and related activities and radio/TV activities, includes travel agencies and landscaping care  
1970, 1975, 1980, 1985, 1990, 1995, 2000, 2005-2015  
Includes Taxes less subsidies on production and imports.

109/ Qatar

- (a) Gross Value Added  
1970, 1975, 1980, 1985, 1990, 1995, 2000, 2005-2015  
FISIM has not been allocated to intermediate consumption by economic activity.
- (b) Agriculture, hunting, forestry, fishing  
1970, 1975, 1980, 1985, 1990, 1995, 2000, 2005-2015  
Excludes irrigation canals and landscaping care
- (c) Mining, Manufacturing, Utilities  
1970, 1975, 1980, 1985, 1990, 1995, 2000, 2005-2015  
Excludes publishing activities, includes irrigation canals
- (d) Of which: Manufacturing  
1970, 1975, 1980, 1985, 1990, 1995, 2000, 2005-2015  
Excludes recycling and publishing activities
- (e) Wholesale, retail trade, restaurants and hotels  
1970, 1975, 1980, 1985, 1990, 1995, 2000, 2005-2015  
Excludes repair of personal and household goods

- (f) Transport, storage and communication  
1970, 1975, 1980, 1985, 1990, 1995, 2000, 2005-2015  
Excludes travel agencies, includes publishing activities, computer and related activities and radio/TV activities
  - (g) Other Activities  
1970, 1975, 1980, 1985, 1990, 1995, 2000, 2005-2015  
Excludes computer and related activities and radio/TV activities, includes travel agencies and landscaping care
- 110/ Republic of Korea
- (a) Agriculture, hunting, forestry, fishing  
1970, 1975, 1980, 1985, 1990, 1995, 2000, 2005-2015  
Excludes irrigation canals and landscaping care
  - (b) Of which: Manufacturing  
1970, 1975, 1980, 1985, 1990, 1995, 2000, 2005-2015  
Excludes recycling and publishing activities
  - (c) Wholesale, retail trade, restaurants and hotels  
1970, 1975, 1980, 1985, 1990, 1995, 2000, 2005-2015  
Excludes repair of personal and household goods
  - (d) Transport, storage and communication  
1970, 1975, 1980, 1985, 1990, 1995, 2000, 2005-2015  
Excludes travel agencies, includes publishing activities, computer and related activities and radio/TV activities
  - (e) Other Activities  
1970, 1975, 1980, 1985, 1990, 1995, 2000, 2005-2015  
Excludes computer and related activities and radio/TV activities, includes travel agencies and landscaping care
- 111/ Singapore
- (a) Agriculture, hunting, forestry, fishing  
1970, 1975, 1980, 1985, 1990, 1995, 2000, 2005-2015  
Excludes irrigation canals and landscaping care  
1970, 1975, 1980, 1985, 1990, 1995, 2000, 2005-2015  
Includes Mining and quarrying.
  - (b) Mining, Manufacturing, Utilities  
1970, 1975, 1980, 1985, 1990, 1995, 2000, 2005-2015  
Excludes mining and quarrying.  
1970, 1975, 1980, 1985, 1990, 1995, 2000, 2005-2015  
Excludes publishing activities, includes irrigation canals
  - (c) Of which: Manufacturing  
1970, 1975, 1980, 1985, 1990, 1995, 2000, 2005-2015  
Excludes recycling and publishing activities
  - (d) Wholesale, retail trade, restaurants and hotels  
1970, 1975, 1980, 1985, 1990, 1995, 2000, 2005-2015  
Excludes repair of personal and household goods
  - (e) Transport, storage and communication  
1970, 1975, 1980, 1985, 1990, 1995, 2000, 2005-2015  
Excludes travel agencies, includes publishing activities, computer and related activities and radio/TV activities
  - (f) Other Activities  
1970, 1975, 1980, 1985, 1990, 1995, 2000, 2005-2015  
Excludes computer and related activities and radio/TV activities, includes travel agencies and landscaping care
- 112/ Sri Lanka
- (a) Agriculture, hunting, forestry, fishing  
1970, 1975, 1980, 1985, 1990, 1995, 2000, 2005-2015  
Excludes irrigation canals and landscaping care



- (b) Mining, Manufacturing, Utilities  
1970, 1975, 1980, 1985, 1990, 1995, 2000, 2005-2015  
Excludes publishing activities, includes irrigation canals
  - (c) Of which: Manufacturing  
1970, 1975, 1980, 1985, 1990, 1995, 2000, 2005-2015  
Excludes recycling and publishing activities
  - (d) Wholesale, retail trade, restaurants and hotels  
1970, 1975, 1980, 1985, 1990, 1995, 2000, 2005-2015  
Excludes repair of personal and household goods
  - (e) Transport, storage and communication  
1970, 1975, 1980, 1985, 1990, 1995, 2000, 2005-2015  
Excludes travel agencies, includes publishing activities, computer and related activities and radio/TV activities
  - (f) Other Activities  
1970, 1975, 1980, 1985, 1990, 1995, 2000, 2005-2015  
Excludes computer and related activities and radio/TV activities, includes travel agencies and landscaping care
- 113/ State of Palestine
- (a) Gross Value Added  
1970, 1975, 1980, 1985, 1990, 1995, 2000, 2005-2015  
FISIM has not been allocated to intermediate consumption by economic activity.
  - (b) Agriculture, hunting, forestry, fishing  
1970, 1975, 1980, 1985, 1990, 1995, 2000, 2005-2015  
Excludes irrigation canals and landscaping care
  - (c) Mining, Manufacturing, Utilities  
1970, 1975, 1980, 1985, 1990, 1995, 2000, 2005-2015  
Excludes publishing activities, includes irrigation canals
  - (d) Of which: Manufacturing  
1970, 1975, 1980, 1985, 1990, 1995, 2000, 2005-2015  
Excludes recycling and publishing activities
  - (e) Wholesale, retail trade, restaurants and hotels  
1970, 1975, 1980, 1985, 1990, 1995, 2000, 2005-2015  
Excludes repair of personal and household goods
  - (f) Transport, storage and communication  
1970, 1975, 1980, 1985, 1990, 1995, 2000, 2005-2015  
Excludes travel agencies, includes publishing activities, computer and related activities and radio/TV activities
  - (g) Other Activities  
1970, 1975, 1980, 1985, 1990, 1995, 2000, 2005-2015  
Excludes computer and related activities and radio/TV activities, includes travel agencies and landscaping care
- 114/ Syrian Arab Republic
- (a) Gross Value Added  
1970, 1975, 1980, 1985, 1990, 1995, 2000, 2005-2015  
Value added refers to GDP.
  - (b) Agriculture, hunting, forestry, fishing  
1970, 1975, 1980, 1985, 1990, 1995, 2000, 2005-2015  
Includes Taxes less subsidies on production and imports.
  - (c) Mining, Manufacturing, Utilities  
1970, 1975, 1980, 1985, 1990, 1995, 2000, 2005-2015  
Includes Taxes less subsidies on production and imports.

- (d) Of which: Manufacturing  
1970, 1975, 1980, 1985, 1990, 1995, 2000, 2005-2015  
Includes Taxes less subsidies on production and imports.
  - (e) Construction  
1970, 1975, 1980, 1985, 1990, 1995, 2000, 2005-2015  
Includes Taxes less subsidies on production and imports.
  - (f) Wholesale, retail trade, restaurants and hotels  
1970, 1975, 1980, 1985, 1990, 1995, 2000, 2005-2015  
Includes Taxes less subsidies on production and imports.
  - (g) Transport, storage and communication  
1970, 1975, 1980, 1985, 1990, 1995, 2000, 2005-2015  
Includes Taxes less subsidies on production and imports.
  - (h) Other Activities  
1970, 1975, 1980, 1985, 1990, 1995, 2000, 2005-2015  
Includes Taxes less subsidies on production and imports.
- 115/ Tajikistan
- Of which: Manufacturing  
1990, 1995, 2000, 2005-2015  
Includes Mining and quarrying, and Electricity, gas and water supply.
- 116/ Thailand
- Gross Value Added  
1970, 1975, 1980, 1985, 1990, 1995, 2000, 2005-2015  
At producers' prices.
- 117/ Timor-Leste
- (a) Agriculture, hunting, forestry, fishing  
2000, 2005-2015  
Excludes irrigation canals and landscaping care
  - (b) Mining, Manufacturing, Utilities  
2000, 2005-2015  
Excludes publishing activities, includes irrigation canals
  - (c) Of which: Manufacturing  
2000, 2005-2015  
Excludes recycling and publishing activities
  - (d) Wholesale, retail trade, restaurants and hotels  
2000, 2005-2015  
Excludes repair of personal and household goods
  - (e) Transport, storage and communication  
2000, 2005-2015  
Excludes travel agencies, includes publishing activities, computer and related activities and radio/TV activities
  - (f) Other Activities  
2000, 2005-2015  
Excludes computer and related activities and radio/TV activities, includes travel agencies and landscaping care
- 118/ Turkey
- (a) Gross Value Added  
2000, 2005-2014  
FISIM has not been allocated to intermediate consumption by economic activity.
  - (b) Agriculture, hunting, forestry, fishing  
1970, 1975, 1980, 1985, 1990, 1995, 2000, 2005-2015  
Excludes irrigation canals and landscaping care

- (c) Mining, Manufacturing, Utilities  
1970, 1975, 1980, 1985, 1990, 1995, 2000, 2005-2007  
Excludes publishing activities, includes irrigation canals
  - (d) Of which: Manufacturing  
1970, 1975, 1980, 1985, 1990, 1995, 2000, 2005-2015  
Excludes recycling and publishing activities
  - (e) Wholesale, retail trade, restaurants and hotels  
1970, 1975, 1980, 1985, 1990, 1995, 2000, 2005-2015  
Excludes repair of personal and household goods
  - (f) Transport, storage and communication  
1970, 1975, 1980, 1985, 1990, 1995, 2000, 2005-2015  
Excludes travel agencies, includes publishing activities, computer and related activities and radio/TV activities
  - (g) Other Activities  
1970, 1975, 1980, 1985, 1990, 1995, 2000, 2005-2007  
Excludes computer and related activities and radio/TV activities, includes travel agencies and landscaping care
- 119/ Turkmenistan
- (a) Gross Value Added  
1995  
FISIM has not been allocated to intermediate consumption by economic activity.
  - (b) Of which: Manufacturing  
1990, 1995, 2000, 2005-2015  
Includes Mining and quarrying.
- 120/ United Arab Emirates
- Gross Value Added  
1970, 1975, 1980, 1985, 1990, 1995, 2000, 2005-2015  
At producers' prices.  
1970, 1975, 1980, 1985, 1990, 1995, 2000, 2005-2015  
FISIM has not been allocated to intermediate consumption by economic activity.
- 121/ Uzbekistan
- Of which: Manufacturing  
1990, 1995, 2000, 2005-2015  
Includes Mining and quarrying.
- 122/ Viet Nam
- (a) Agriculture, hunting, forestry, fishing  
1970, 1975, 1980, 1985, 1990, 1995, 2000, 2005-2015  
Excludes irrigation canals and landscaping care
  - (b) Mining, Manufacturing, Utilities  
1970, 1975, 1980, 1985, 1990, 1995, 2000, 2005-2015  
Excludes publishing activities, includes irrigation canals
  - (c) Of which: Manufacturing  
1970, 1975, 1980, 1985, 1990, 1995, 2000, 2005-2015  
Excludes recycling and publishing activities
  - (d) Wholesale, retail trade, restaurants and hotels  
1970, 1975, 1980, 1985, 1990, 1995, 2000, 2005-2015  
Excludes repair of personal and household goods
  - (e) Transport, storage and communication  
1970, 1975, 1980, 1985, 1990, 1995, 2000, 2005-2015  
Excludes travel agencies, includes publishing activities, computer and related activities and radio/TV activities

- (f) Other Activities  
1970, 1975, 1980, 1985, 1990, 1995, 2000, 2005-2015  
Excludes computer and related activities and radio/TV activities, includes travel agencies and landscaping care
- 123/ Albania
- (a) Agriculture, hunting, forestry, fishing  
1970, 1975, 1980, 1985, 1990, 1995, 2000, 2005-2015  
Excludes irrigation canals and landscaping care
- (b) Mining, Manufacturing, Utilities  
1970, 1975, 1980, 1985, 1990, 1995, 2000, 2005-2015  
Excludes publishing activities, includes irrigation canals
- (c) Of which: Manufacturing  
1970, 1975, 1980, 1985, 1990, 1995, 2000, 2005-2015  
Excludes recycling and publishing activities
- (d) Wholesale, retail trade, restaurants and hotels  
1970, 1975, 1980, 1985, 1990, 1995, 2000, 2005-2015  
Excludes repair of personal and household goods
- (e) Transport, storage and communication  
1970, 1975, 1980, 1985, 1990, 1995, 2000, 2005-2015  
Excludes travel agencies, includes publishing activities, computer and related activities and radio/TV activities
- (f) Other Activities  
1970, 1975, 1980, 1985, 1990, 1995, 2000, 2005-2015  
Excludes computer and related activities and radio/TV activities, includes travel agencies and landscaping care
- 124/ Andorra
- (a) Agriculture, hunting, forestry, fishing  
1970, 1975, 1980, 1985, 1990, 1995, 2000, 2005-2015  
Excludes irrigation canals and landscaping care
- (b) Mining, Manufacturing, Utilities  
1970, 1975, 1980, 1985, 1990, 1995, 2000, 2005-2015  
Excludes publishing activities, includes irrigation canals
- (c) Of which: Manufacturing  
1970, 1975, 1980, 1985, 1990, 1995, 2000, 2005-2015  
Excludes recycling and publishing activities
- (d) Wholesale, retail trade, restaurants and hotels  
1970, 1975, 1980, 1985, 1990, 1995, 2000, 2005-2015  
Excludes repair of personal and household goods
- (e) Transport, storage and communication  
1970, 1975, 1980, 1985, 1990, 1995, 2000, 2005-2015  
Excludes travel agencies, includes publishing activities, computer and related activities and radio/TV activities
- (f) Other Activities  
1970, 1975, 1980, 1985, 1990, 1995, 2000, 2005-2015  
Excludes computer and related activities and radio/TV activities, includes travel agencies and landscaping care
- 125/ Austria
- (a) Agriculture, hunting, forestry, fishing  
1970, 1975, 1980, 1985, 1990, 1995, 2000, 2005-2015  
Excludes irrigation canals and landscaping care
- (b) Mining, Manufacturing, Utilities  
1970, 1975, 1980, 1985, 1990, 1995, 2000, 2005-2015  
Excludes publishing activities, includes irrigation canals

- (c) Of which: Manufacturing  
1970, 1975, 1980, 1985, 1990, 1995, 2000, 2005-2015  
Excludes recycling and publishing activities
  - (d) Wholesale, retail trade, restaurants and hotels  
1970, 1975, 1980, 1985, 1990, 1995, 2000, 2005-2015  
Excludes repair of personal and household goods
  - (e) Transport, storage and communication  
1970, 1975, 1980, 1985, 1990, 1995, 2000, 2005-2015  
Excludes travel agencies, includes publishing activities, computer and related activities and radio/TV activities
  - (f) Other Activities  
1970, 1975, 1980, 1985, 1990, 1995, 2000, 2005-2015  
Excludes computer and related activities and radio/TV activities, includes travel agencies and landscaping care
- 126/ Belarus  
Gross Value Added  
1995, 2000, 2005-2015  
FISIM has not been allocated to intermediate consumption by economic activity.
- 127/ Belgium
- (a) Agriculture, hunting, forestry, fishing  
1970, 1975, 1980, 1985, 1990, 1995, 2000, 2005-2015  
Excludes irrigation canals and landscaping care
  - (b) Mining, Manufacturing, Utilities  
1970, 1975, 1980, 1985, 1990, 1995, 2000, 2005-2015  
Excludes publishing activities, includes irrigation canals
  - (c) Of which: Manufacturing  
1970, 1975, 1980, 1985, 1990, 1995, 2000, 2005-2015  
Excludes recycling and publishing activities
  - (d) Wholesale, retail trade, restaurants and hotels  
1970, 1975, 1980, 1985, 1990, 1995, 2000, 2005-2015  
Excludes repair of personal and household goods
  - (e) Transport, storage and communication  
1970, 1975, 1980, 1985, 1990, 1995, 2000, 2005-2015  
Excludes travel agencies, includes publishing activities, computer and related activities and radio/TV activities
  - (f) Other Activities  
1970, 1975, 1980, 1985, 1990, 1995, 2000, 2005-2015  
Excludes computer and related activities and radio/TV activities, includes travel agencies and landscaping care
- 128/ Bosnia and Herzegovina
- (a) Gross Value Added  
2000, 2005-2015  
FISIM has not been allocated to intermediate consumption by economic activity.
  - (b) Agriculture, hunting, forestry, fishing  
2000, 2005-2015  
Excludes irrigation canals and landscaping care
  - (c) Mining, Manufacturing, Utilities  
2000, 2005-2015  
Excludes publishing activities, includes irrigation canals
  - (d) Of which: Manufacturing  
2000, 2005-2015  
Excludes recycling and publishing activities

- (e) Wholesale, retail trade, restaurants and hotels  
2000, 2005-2015  
Excludes repair of personal and household goods
  - (f) Transport, storage and communication  
2000, 2005-2015  
Excludes travel agencies, includes publishing activities, computer and related activities and radio/TV activities
  - (g) Other Activities  
2000, 2005-2015  
Excludes computer and related activities and radio/TV activities, includes travel agencies and landscaping care
- 129/ Bulgaria
- (a) Agriculture, hunting, forestry, fishing  
1970, 1975, 1980, 1985, 1990, 1995, 2000, 2005-2015  
Excludes irrigation canals and landscaping care
  - (b) Mining, Manufacturing, Utilities  
1970, 1975, 1980, 1985, 1990, 1995, 2000, 2005-2015  
Excludes publishing activities, includes irrigation canals
  - (c) Of which: Manufacturing  
1970, 1975, 1980, 1985, 1990, 1995, 2000, 2005-2015  
Excludes recycling and publishing activities
  - (d) Wholesale, retail trade, restaurants and hotels  
1970, 1975, 1980, 1985, 1990, 1995, 2000, 2005-2015  
Excludes repair of personal and household goods
  - (e) Transport, storage and communication  
1970, 1975, 1980, 1985, 1990, 1995, 2000, 2005-2015  
Excludes travel agencies, includes publishing activities, computer and related activities and radio/TV activities
  - (f) Other Activities  
1970, 1975, 1980, 1985, 1990, 1995, 2000, 2005-2015  
Excludes computer and related activities and radio/TV activities, includes travel agencies and landscaping care
- 130/ Croatia
- (a) Agriculture, hunting, forestry, fishing  
1990, 1995, 2000, 2005-2015  
Excludes irrigation canals and landscaping care
  - (b) Mining, Manufacturing, Utilities  
1990, 1995, 2000, 2005-2015  
Excludes publishing activities, includes irrigation canals
  - (c) Of which: Manufacturing  
1990, 1995, 2000, 2005-2015  
Excludes recycling and publishing activities
  - (d) Wholesale, retail trade, restaurants and hotels  
1990, 1995, 2000, 2005-2015  
Excludes repair of personal and household goods
  - (e) Transport, storage and communication  
1990, 1995, 2000, 2005-2015  
Excludes travel agencies, includes publishing activities, computer and related activities and radio/TV activities
  - (f) Other Activities  
1990, 1995, 2000, 2005-2015  
Excludes computer and related activities and radio/TV activities, includes travel agencies and landscaping care

- 131/ Czech Republic
- (a) Agriculture, hunting, forestry, fishing  
1990, 1995, 2000, 2005-2015  
Excludes irrigation canals and landscaping care
  - (b) Mining, Manufacturing, Utilities  
1990, 1995, 2000, 2005-2015  
Excludes publishing activities, includes irrigation canals
  - (c) Of which: Manufacturing  
1990, 1995, 2000, 2005-2015  
Excludes recycling and publishing activities
  - (d) Wholesale, retail trade, restaurants and hotels  
1990, 1995, 2000, 2005-2015  
Excludes repair of personal and household goods
  - (e) Transport, storage and communication  
1990, 1995, 2000, 2005-2015  
Excludes travel agencies, includes publishing activities, computer and related activities and radio/TV activities
  - (f) Other Activities  
1990, 1995, 2000, 2005-2015  
Excludes computer and related activities and radio/TV activities, includes travel agencies and landscaping care
- 132/ Denmark
- (a) Agriculture, hunting, forestry, fishing  
1970, 1975, 1980, 1985, 1990, 1995, 2000, 2005-2015  
Excludes irrigation canals and landscaping care
  - (b) Mining, Manufacturing, Utilities  
1970, 1975, 1980, 1985, 1990, 1995, 2000, 2005-2015  
Excludes publishing activities, includes irrigation canals
  - (c) Of which: Manufacturing  
1970, 1975, 1980, 1985, 1990, 1995, 2000, 2005-2015  
Excludes recycling and publishing activities
  - (d) Wholesale, retail trade, restaurants and hotels  
1970, 1975, 1980, 1985, 1990, 1995, 2000, 2005-2015  
Excludes repair of personal and household goods
  - (e) Transport, storage and communication  
1970, 1975, 1980, 1985, 1990, 1995, 2000, 2005-2015  
Excludes travel agencies, includes publishing activities, computer and related activities and radio/TV activities
  - (f) Other Activities  
1970, 1975, 1980, 1985, 1990, 1995, 2000, 2005-2015  
Excludes computer and related activities and radio/TV activities, includes travel agencies and landscaping care
- 133/ Estonia
- (a) Agriculture, hunting, forestry, fishing  
1990, 1995, 2000, 2005-2015  
Excludes irrigation canals and landscaping care
  - (b) Mining, Manufacturing, Utilities  
1990, 1995, 2000, 2005-2015  
Excludes publishing activities, includes irrigation canals
  - (c) Of which: Manufacturing  
1990, 1995, 2000, 2005-2015  
Excludes recycling and publishing activities

- (d) Wholesale, retail trade, restaurants and hotels  
1990, 1995, 2000, 2005-2015  
Excludes repair of personal and household goods
- (e) Transport, storage and communication  
1990, 1995, 2000, 2005-2015  
Excludes travel agencies, includes publishing activities, computer and related activities and radio/TV activities
- (f) Other Activities  
1990, 1995, 2000, 2005-2015  
Excludes computer and related activities and radio/TV activities, includes travel agencies and landscaping care

134/ Finland

- (a) Agriculture, hunting, forestry, fishing  
1970, 1975, 1980, 1985, 1990, 1995, 2000, 2005-2015  
Excludes irrigation canals and landscaping care
- (b) Mining, Manufacturing, Utilities  
1970, 1975, 1980, 1985, 1990, 1995, 2000, 2005-2015  
Excludes publishing activities, includes irrigation canals
- (c) Of which: Manufacturing  
1970, 1975, 1980, 1985, 1990, 1995, 2000, 2005-2015  
Excludes recycling and publishing activities
- (d) Wholesale, retail trade, restaurants and hotels  
1970, 1975, 1980, 1985, 1990, 1995, 2000, 2005-2015  
Excludes repair of personal and household goods
- (e) Transport, storage and communication  
1970, 1975, 1980, 1985, 1990, 1995, 2000, 2005-2015  
Excludes travel agencies, includes publishing activities, computer and related activities and radio/TV activities
- (f) Other Activities  
1970, 1975, 1980, 1985, 1990, 1995, 2000, 2005-2015  
Excludes computer and related activities and radio/TV activities, includes travel agencies and landscaping care

135/ France

- (a) Agriculture, hunting, forestry, fishing  
1970, 1975, 1980, 1985, 1990, 1995, 2000, 2005-2015  
Excludes irrigation canals and landscaping care
- (b) Mining, Manufacturing, Utilities  
1970, 1975, 1980, 1985, 1990, 1995, 2000, 2005-2015  
Excludes publishing activities, includes irrigation canals
- (c) Of which: Manufacturing  
1970, 1975, 1980, 1985, 1990, 1995, 2000, 2005-2015  
Excludes recycling and publishing activities
- (d) Wholesale, retail trade, restaurants and hotels  
1970, 1975, 1980, 1985, 1990, 1995, 2000, 2005-2015  
Excludes repair of personal and household goods
- (e) Transport, storage and communication  
1970, 1975, 1980, 1985, 1990, 1995, 2000, 2005-2015  
Excludes travel agencies, includes publishing activities, computer and related activities and radio/TV activities
- (f) Other Activities  
1970, 1975, 1980, 1985, 1990, 1995, 2000, 2005-2015  
Excludes computer and related activities and radio/TV activities, includes travel agencies and landscaping care



- 136/ Germany
- (a) Agriculture, hunting, forestry, fishing  
1970, 1975, 1980, 1985, 1990, 1995, 2000, 2005-2015  
Excludes irrigation canals and landscaping care
  - (b) Mining, Manufacturing, Utilities  
1970, 1975, 1980, 1985, 1990, 1995, 2000, 2005-2015  
Excludes publishing activities, includes irrigation canals
  - (c) Of which: Manufacturing  
1970, 1975, 1980, 1985, 1990, 1995, 2000, 2005-2015  
Excludes recycling and publishing activities
  - (d) Wholesale, retail trade, restaurants and hotels  
1970, 1975, 1980, 1985, 1990, 1995, 2000, 2005-2015  
Excludes repair of personal and household goods
  - (e) Transport, storage and communication  
1970, 1975, 1980, 1985, 1990, 1995, 2000, 2005-2015  
Excludes travel agencies, includes publishing activities, computer and related activities and radio/TV activities
  - (f) Other Activities  
1970, 1975, 1980, 1985, 1990, 1995, 2000, 2005-2015  
Excludes computer and related activities and radio/TV activities, includes travel agencies and landscaping care
- 137/ Greece
- (a) Agriculture, hunting, forestry, fishing  
1970, 1975, 1980, 1985, 1990, 1995, 2000, 2005-2015  
Excludes irrigation canals and landscaping care
  - (b) Mining, Manufacturing, Utilities  
1970, 1975, 1980, 1985, 1990, 1995, 2000, 2005-2015  
Excludes publishing activities, includes irrigation canals
  - (c) Of which: Manufacturing  
1970, 1975, 1980, 1985, 1990, 1995, 2000, 2005-2015  
Excludes recycling and publishing activities
  - (d) Wholesale, retail trade, restaurants and hotels  
1970, 1975, 1980, 1985, 1990, 1995, 2000, 2005-2015  
Excludes repair of personal and household goods
  - (e) Transport, storage and communication  
1970, 1975, 1980, 1985, 1990, 1995, 2000, 2005-2015  
Excludes travel agencies, includes publishing activities, computer and related activities and radio/TV activities
  - (f) Other Activities  
1970, 1975, 1980, 1985, 1990, 1995, 2000, 2005-2015  
Excludes computer and related activities and radio/TV activities, includes travel agencies and landscaping care
- 138/ Hungary
- (a) Agriculture, hunting, forestry, fishing  
1970, 1975, 1980, 1985, 1990, 1995, 2000, 2005-2015  
Excludes irrigation canals and landscaping care
  - (b) Mining, Manufacturing, Utilities  
1970, 1975, 1980, 1985, 1990, 1995, 2000, 2005-2015  
Excludes publishing activities, includes irrigation canals
  - (c) Of which: Manufacturing  
1970, 1975, 1980, 1985, 1990, 1995, 2000, 2005-2015  
Excludes recycling and publishing activities

- (d) Wholesale, retail trade, restaurants and hotels  
1970, 1975, 1980, 1985, 1990, 1995, 2000, 2005-2015  
Excludes repair of personal and household goods
  - (e) Transport, storage and communication  
1970, 1975, 1980, 1985, 1990, 1995, 2000, 2005-2015  
Excludes travel agencies, includes publishing activities, computer and related activities and radio/TV activities
  - (f) Other Activities  
1970, 1975, 1980, 1985, 1990, 1995, 2000, 2005-2015  
Excludes computer and related activities and radio/TV activities, includes travel agencies and landscaping care
- 139/ Iceland
- (a) Agriculture, hunting, forestry, fishing  
1970, 1975, 1980, 1985, 1990, 1995, 2000, 2005-2015  
Excludes irrigation canals and landscaping care
  - (b) Mining, Manufacturing, Utilities  
1970, 1975, 1980, 1985, 1990, 1995, 2000, 2005-2015  
Excludes publishing activities, includes irrigation canals
  - (c) Of which: Manufacturing  
1970, 1975, 1980, 1985, 1990, 1995, 2000, 2005-2015  
Excludes recycling and publishing activities
  - (d) Wholesale, retail trade, restaurants and hotels  
1970, 1975, 1980, 1985, 1990, 1995, 2000, 2005-2015  
Excludes repair of personal and household goods
  - (e) Transport, storage and communication  
1970, 1975, 1980, 1985, 1990, 1995, 2000, 2005-2015  
Excludes travel agencies, includes publishing activities, computer and related activities and radio/TV activities
  - (f) Other Activities  
1970, 1975, 1980, 1985, 1990, 1995, 2000, 2005-2015  
Excludes computer and related activities and radio/TV activities, includes travel agencies and landscaping care
- 140/ Ireland
- (a) Agriculture, hunting, forestry, fishing  
1970, 1975, 1980, 1985, 1990, 1995, 2000, 2005-2015  
Excludes irrigation canals and landscaping care
  - (b) Mining, Manufacturing, Utilities  
1970, 1975, 1980, 1985, 1990, 1995, 2000, 2005-2015  
Excludes publishing activities, includes irrigation canals
  - (c) Wholesale, retail trade, restaurants and hotels  
1970, 1975, 1980, 1985, 1990, 1995, 2000, 2005-2015  
Excludes repair of personal and household goods
  - (d) Transport, storage and communication  
1970, 1975, 1980, 1985, 1990, 1995, 2000, 2005-2015  
Excludes travel agencies, includes publishing activities, computer and related activities and radio/TV activities
  - (e) Other Activities  
1970, 1975, 1980, 1985, 1990, 1995, 2000, 2005-2015  
Excludes computer and related activities and radio/TV activities, includes travel agencies and landscaping care
- 141/ Italy
- (a) Agriculture, hunting, forestry, fishing  
1970, 1975, 1980, 1985, 1990, 1995, 2000, 2005-2015  
Excludes irrigation canals and landscaping care

- (b) Mining, Manufacturing, Utilities  
1970, 1975, 1980, 1985, 1990, 1995, 2000, 2005-2015  
Excludes publishing activities, includes irrigation canals
- (c) Of which: Manufacturing  
1970, 1975, 1980, 1985, 1990, 1995, 2000, 2005-2015  
Excludes recycling and publishing activities
- (d) Wholesale, retail trade, restaurants and hotels  
1970, 1975, 1980, 1985, 1990, 1995, 2000, 2005-2015  
Excludes repair of personal and household goods
- (e) Transport, storage and communication  
1970, 1975, 1980, 1985, 1990, 1995, 2000, 2005-2015  
Excludes travel agencies, includes publishing activities, computer and related activities and radio/TV activities
- (f) Other Activities  
1970, 1975, 1980, 1985, 1990, 1995, 2000, 2005-2015  
Excludes computer and related activities and radio/TV activities, includes travel agencies and landscaping care

142/ Kosovo

- (a) Agriculture, hunting, forestry, fishing  
1990, 1995, 2000, 2005-2015  
Excludes irrigation canals and landscaping care
- (b) Mining, Manufacturing, Utilities  
1990, 1995, 2000, 2005-2015  
Excludes publishing activities, includes irrigation canals
- (c) Of which: Manufacturing  
1990, 1995, 2000, 2005-2015  
Excludes recycling and publishing activities
- (d) Wholesale, retail trade, restaurants and hotels  
1990, 1995, 2000, 2005-2015  
Excludes repair of personal and household goods
- (e) Transport, storage and communication  
1990, 1995, 2000, 2005-2015  
Excludes travel agencies, includes publishing activities, computer and related activities and radio/TV activities
- (f) Other Activities  
1990, 1995, 2000, 2005-2015  
Excludes computer and related activities and radio/TV activities, includes travel agencies and landscaping care

143/ Latvia

- (a) Agriculture, hunting, forestry, fishing  
1990, 1995, 2000, 2005-2015  
Excludes irrigation canals and landscaping care
- (b) Mining, Manufacturing, Utilities  
1990, 1995, 2000, 2005-2015  
Excludes publishing activities, includes irrigation canals
- (c) Of which: Manufacturing  
1990, 1995, 2000, 2005-2015  
Excludes recycling and publishing activities
- (d) Wholesale, retail trade, restaurants and hotels  
1990, 1995, 2000, 2005-2015  
Excludes repair of personal and household goods

- (e) Transport, storage and communication  
1990, 1995, 2000, 2005-2015  
Excludes travel agencies, includes publishing activities, computer and related activities and radio/TV activities
  - (f) Other Activities  
1990, 1995, 2000, 2005-2015  
Excludes computer and related activities and radio/TV activities, includes travel agencies and landscaping care
- 144/ Liechtenstein
- (a) Agriculture, hunting, forestry, fishing  
1970, 1975, 1980, 1985, 1990, 1995, 2000, 2005-2015  
Excludes irrigation canals and landscaping care
  - (b) Mining, Manufacturing, Utilities  
1970, 1975, 1980, 1985, 1990, 1995, 2000, 2005-2015  
Excludes publishing activities, includes irrigation canals
  - (c) Of which: Manufacturing  
1970, 1975, 1980, 1985, 1990, 1995, 2000, 2005-2015  
Excludes recycling and publishing activities
  - (d) Wholesale, retail trade, restaurants and hotels  
1970, 1975, 1980, 1985, 1990, 1995, 2000, 2005-2015  
Excludes repair of personal and household goods
  - (e) Transport, storage and communication  
1970, 1975, 1980, 1985, 1990, 1995, 2000, 2005-2015  
Excludes travel agencies, includes publishing activities, computer and related activities and radio/TV activities
  - (f) Other Activities  
1970, 1975, 1980, 1985, 1990, 1995, 2000, 2005-2015  
Excludes computer and related activities and radio/TV activities, includes travel agencies and landscaping care
- 145/ Lithuania
- (a) Agriculture, hunting, forestry, fishing  
1990, 1995, 2000, 2005-2015  
Excludes irrigation canals and landscaping care
  - (b) Mining, Manufacturing, Utilities  
1990, 1995, 2000, 2005-2015  
Excludes publishing activities, includes irrigation canals
  - (c) Of which: Manufacturing  
1990, 1995, 2000, 2005-2015  
Excludes recycling and publishing activities
  - (d) Wholesale, retail trade, restaurants and hotels  
1990, 1995, 2000, 2005-2015  
Excludes repair of personal and household goods
  - (e) Transport, storage and communication  
1990, 1995, 2000, 2005-2015  
Excludes travel agencies, includes publishing activities, computer and related activities and radio/TV activities
  - (f) Other Activities  
1990, 1995, 2000, 2005-2015  
Excludes computer and related activities and radio/TV activities, includes travel agencies and landscaping care
- 146/ Luxembourg
- (a) Agriculture, hunting, forestry, fishing  
1970, 1975, 1980, 1985, 1990, 1995, 2000, 2005-2015  
Excludes irrigation canals and landscaping care

- (b) Mining, Manufacturing, Utilities  
1970, 1975, 1980, 1985, 1990, 1995, 2000, 2005-2015  
Excludes publishing activities, includes irrigation canals
  - (c) Of which: Manufacturing  
1970, 1975, 1980, 1985, 1990, 1995, 2000, 2005-2015  
Excludes recycling and publishing activities
  - (d) Wholesale, retail trade, restaurants and hotels  
1970, 1975, 1980, 1985, 1990, 1995, 2000, 2005-2015  
Excludes repair of personal and household goods
  - (e) Transport, storage and communication  
1970, 1975, 1980, 1985, 1990, 1995, 2000, 2005-2015  
Excludes travel agencies, includes publishing activities, computer and related activities and radio/TV activities
  - (f) Other Activities  
1970, 1975, 1980, 1985, 1990, 1995, 2000, 2005-2015  
Excludes computer and related activities and radio/TV activities, includes travel agencies and landscaping care
- 147/ Malta
- (a) Agriculture, hunting, forestry, fishing  
1970, 1975, 1980, 1985, 1990, 1995, 2000, 2005-2015  
Excludes irrigation canals and landscaping care
  - (b) Mining, Manufacturing, Utilities  
1970, 1975, 1980, 1985, 1990, 1995, 2000, 2005-2015  
Excludes publishing activities, includes irrigation canals
  - (c) Of which: Manufacturing  
1970, 1975, 1980, 1985, 1990, 1995, 2000, 2005-2015  
Excludes recycling and publishing activities
  - (d) Wholesale, retail trade, restaurants and hotels  
1970, 1975, 1980, 1985, 1990, 1995, 2000, 2005-2015  
Excludes repair of personal and household goods
  - (e) Transport, storage and communication  
1970, 1975, 1980, 1985, 1990, 1995, 2000, 2005-2015  
Excludes travel agencies, includes publishing activities, computer and related activities and radio/TV activities
  - (f) Other Activities  
1970, 1975, 1980, 1985, 1990, 1995, 2000, 2005-2015  
Excludes computer and related activities and radio/TV activities, includes travel agencies and landscaping care
- 148/ Monaco
- (a) Gross Value Added  
1970, 1975, 1980, 1985, 1990, 1995, 2000, 2005-2015  
At producers' prices.
  - (b) Mining, Manufacturing, Utilities  
2010-2015  
Excludes publishing activities, includes irrigation canals
  - (c) Of which: Manufacturing  
2010-2015  
Excludes recycling and publishing activities
  - (d) Wholesale, retail trade, restaurants and hotels  
2010-2015  
Excludes repair of personal and household goods

- (e) Transport, storage and communication  
2010-2015  
Excludes travel agencies, includes publishing activities, computer and related activities and radio/TV activities
  - (f) Other Activities  
2010-2015  
Excludes computer and related activities and radio/TV activities, includes travel agencies and landscaping care
- 149/ Montenegro
- (a) Agriculture, hunting, forestry, fishing  
1990, 1995, 2000, 2005-2015  
Excludes irrigation canals and landscaping care
  - (b) Mining, Manufacturing, Utilities  
1990, 1995, 2000, 2005-2015  
Excludes publishing activities, includes irrigation canals
  - (c) Of which: Manufacturing  
1990, 1995, 2000, 2005-2015  
Excludes recycling and publishing activities
  - (d) Wholesale, retail trade, restaurants and hotels  
1990, 1995, 2000, 2005-2015  
Excludes repair of personal and household goods
  - (e) Transport, storage and communication  
1990, 1995, 2000, 2005-2015  
Excludes travel agencies, includes publishing activities, computer and related activities and radio/TV activities
  - (f) Other Activities  
1990, 1995, 2000, 2005-2015  
Excludes computer and related activities and radio/TV activities, includes travel agencies and landscaping care
- 150/ Netherlands
- (a) Agriculture, hunting, forestry, fishing  
1970, 1975, 1980, 1985, 1990, 1995, 2000, 2005-2015  
Excludes irrigation canals and landscaping care
  - (b) Mining, Manufacturing, Utilities  
1970, 1975, 1980, 1985, 1990, 1995, 2000, 2005-2015  
Excludes publishing activities, includes irrigation canals
  - (c) Of which: Manufacturing  
1970, 1975, 1980, 1985, 1990, 1995, 2000, 2005-2015  
Excludes recycling and publishing activities
  - (d) Wholesale, retail trade, restaurants and hotels  
1970, 1975, 1980, 1985, 1990, 1995, 2000, 2005-2015  
Excludes repair of personal and household goods
  - (e) Transport, storage and communication  
1970, 1975, 1980, 1985, 1990, 1995, 2000, 2005-2015  
Excludes travel agencies, includes publishing activities, computer and related activities and radio/TV activities
  - (f) Other Activities  
1970, 1975, 1980, 1985, 1990, 1995, 2000, 2005-2015  
Excludes computer and related activities and radio/TV activities, includes travel agencies and landscaping care
- 151/ Norway
- (a) Agriculture, hunting, forestry, fishing  
1970, 1975, 1980, 1985, 1990, 1995, 2000, 2005-2015  
Excludes irrigation canals and landscaping care

- (b) Mining, Manufacturing, Utilities  
1970, 1975, 1980, 1985, 1990, 1995, 2000, 2005-2015  
Excludes publishing activities, includes irrigation canals
- (c) Of which: Manufacturing  
1970, 1975, 1980, 1985, 1990, 1995, 2000, 2005-2015  
Excludes recycling and publishing activities
- (d) Wholesale, retail trade, restaurants and hotels  
1970, 1975, 1980, 1985, 1990, 1995, 2000, 2005-2015  
Excludes repair of personal and household goods
- (e) Transport, storage and communication  
1970, 1975, 1980, 1985, 1990, 1995, 2000, 2005-2015  
Excludes travel agencies, includes publishing activities, computer and related activities and radio/TV activities
- (f) Other Activities  
1970, 1975, 1980, 1985, 1990, 1995, 2000, 2005-2015  
Excludes computer and related activities and radio/TV activities, includes travel agencies and landscaping care

152/ Poland

- (a) Agriculture, hunting, forestry, fishing  
1970, 1975, 1980, 1985, 1990, 1995, 2000, 2005-2015  
Excludes irrigation canals and landscaping care
- (b) Mining, Manufacturing, Utilities  
1970, 1975, 1980, 1985, 1990, 1995, 2000, 2005-2015  
Excludes publishing activities, includes irrigation canals
- (c) Of which: Manufacturing  
1970, 1975, 1980, 1985, 1990, 1995, 2000, 2005-2015  
Excludes recycling and publishing activities
- (d) Wholesale, retail trade, restaurants and hotels  
1970, 1975, 1980, 1985, 1990, 1995, 2000, 2005-2015  
Excludes repair of personal and household goods
- (e) Transport, storage and communication  
1970, 1975, 1980, 1985, 1990, 1995, 2000, 2005-2015  
Excludes travel agencies, includes publishing activities, computer and related activities and radio/TV activities
- (f) Other Activities  
1970, 1975, 1980, 1985, 1990, 1995, 2000, 2005-2015  
Excludes computer and related activities and radio/TV activities, includes travel agencies and landscaping care

153/ Portugal

- (a) Agriculture, hunting, forestry, fishing  
1970, 1975, 1980, 1985, 1990, 1995, 2000, 2005-2015  
Excludes irrigation canals and landscaping care
- (b) Mining, Manufacturing, Utilities  
1970, 1975, 1980, 1985, 1990, 1995, 2000, 2005-2015  
Excludes publishing activities, includes irrigation canals
- (c) Of which: Manufacturing  
1970, 1975, 1980, 1985, 1990, 1995, 2000, 2005-2015  
Excludes recycling and publishing activities
- (d) Wholesale, retail trade, restaurants and hotels  
1970, 1975, 1980, 1985, 1990, 1995, 2000, 2005-2015  
Excludes repair of personal and household goods

- (e) Transport, storage and communication  
1970, 1975, 1980, 1985, 1990, 1995, 2000, 2005-2015  
Excludes travel agencies, includes publishing activities, computer and related activities and radio/TV activities
  - (f) Other Activities  
1970, 1975, 1980, 1985, 1990, 1995, 2000, 2005-2015  
Excludes computer and related activities and radio/TV activities, includes travel agencies and landscaping care
- 154/ Republic of Moldova
- (a) Gross Value Added  
1990, 1995, 2000, 2005-2015  
FISIM has not been allocated to intermediate consumption by economic activity.
  - (b) Of which: Manufacturing  
1990  
Includes Mining and quarrying, and Electricity, gas and water supply.
- 155/ Romania
- (a) Agriculture, hunting, forestry, fishing  
1980, 1985, 1990, 1995, 2000, 2005-2015  
Excludes irrigation canals and landscaping care
  - (b) Mining, Manufacturing, Utilities  
1980, 1985, 1990, 1995, 2000, 2005-2015  
Excludes publishing activities, includes irrigation canals
  - (c) Of which: Manufacturing  
1980, 1985, 1990, 1995, 2000, 2005-2015  
Excludes recycling and publishing activities
  - (d) Wholesale, retail trade, restaurants and hotels  
1980, 1985, 1990, 1995, 2000, 2005-2015  
Excludes repair of personal and household goods
  - (e) Transport, storage and communication  
1980, 1985, 1990, 1995, 2000, 2005-2015  
Excludes travel agencies, includes publishing activities, computer and related activities and radio/TV activities
  - (f) Other Activities  
1970, 1975, 1980, 1985, 1990, 1995, 2000, 2005-2015  
Excludes computer and related activities and radio/TV activities, includes travel agencies and landscaping care
- 156/ San Marino
- (a) Agriculture, hunting, forestry, fishing  
1970, 1975, 1980, 1985, 1990, 1995, 2000, 2005-2015  
Excludes irrigation canals and landscaping care
  - (b) Mining, Manufacturing, Utilities  
1970, 1975, 1980, 1985, 1990, 1995, 2000, 2005-2015  
Excludes publishing activities, includes irrigation canals
  - (c) Of which: Manufacturing  
1970, 1975, 1980, 1985, 1990, 1995, 2000, 2005-2015  
Includes Mining and quarrying, and Electricity, gas and water supply. Excludes recycling and publishing activities
  - (d) Wholesale, retail trade, restaurants and hotels  
1970, 1975, 1980, 1985, 1990, 1995, 2000, 2005-2015  
Excludes repair of personal and household goods
  - (e) Transport, storage and communication  
1970, 1975, 1980, 1985, 1990, 1995, 2000, 2005-2015  
Excludes travel agencies, includes publishing activities, computer and related activities and radio/TV activities



- (f) Other Activities  
1970, 1975, 1980, 1985, 1990, 1995, 2000, 2005-2015  
Excludes computer and related activities and radio/TV activities, includes travel agencies and landscaping care
- 157/ Serbia
- (a) Agriculture, hunting, forestry, fishing  
1990, 1995, 2000, 2005-2015  
Excludes irrigation canals and landscaping care
- (b) Mining, Manufacturing, Utilities  
1990, 1995, 2000, 2005-2015  
Excludes publishing activities, includes irrigation canals
- (c) Of which: Manufacturing  
1990, 1995, 2000, 2005-2015  
Excludes recycling and publishing activities
- (d) Wholesale, retail trade, restaurants and hotels  
1990, 1995, 2000, 2005-2015  
Excludes repair of personal and household goods
- (e) Transport, storage and communication  
1990, 1995, 2000, 2005-2015  
Excludes travel agencies, includes publishing activities, computer and related activities and radio/TV activities
- (f) Other Activities  
1990, 1995, 2000, 2005-2015  
Excludes computer and related activities and radio/TV activities, includes travel agencies and landscaping care
- 158/ Slovakia
- (a) Agriculture, hunting, forestry, fishing  
1990, 1995, 2000, 2005-2015  
Excludes irrigation canals and landscaping care
- (b) Mining, Manufacturing, Utilities  
1990, 1995, 2000, 2005-2015  
Excludes publishing activities, includes irrigation canals
- (c) Of which: Manufacturing  
1990, 1995, 2000, 2005-2015  
Excludes recycling and publishing activities
- (d) Wholesale, retail trade, restaurants and hotels  
1990, 1995, 2000, 2005-2015  
Excludes repair of personal and household goods
- (e) Transport, storage and communication  
1990, 1995, 2000, 2005-2015  
Excludes travel agencies, includes publishing activities, computer and related activities and radio/TV activities
- (f) Other Activities  
1990, 1995, 2000, 2005-2015  
Excludes computer and related activities and radio/TV activities, includes travel agencies and landscaping care
- 159/ Slovenia
- (a) Agriculture, hunting, forestry, fishing  
1990, 1995, 2000, 2005-2015  
Excludes irrigation canals and landscaping care
- (b) Mining, Manufacturing, Utilities  
1990, 1995, 2000, 2005-2015  
Excludes publishing activities, includes irrigation canals

- (c) Of which: Manufacturing  
1990, 1995, 2000, 2005-2015  
Excludes recycling and publishing activities
  - (d) Wholesale, retail trade, restaurants and hotels  
1990, 1995, 2000, 2005-2015  
Excludes repair of personal and household goods
  - (e) Transport, storage and communication  
1990, 1995, 2000, 2005-2015  
Excludes travel agencies, includes publishing activities, computer and related activities and radio/TV activities
  - (f) Other Activities  
1990, 1995, 2000, 2005-2015  
Excludes computer and related activities and radio/TV activities, includes travel agencies and landscaping care
- 160/ Spain
- (a) Agriculture, hunting, forestry, fishing  
1970, 1975, 1980, 1985, 1990, 1995, 2000, 2005-2015  
Excludes irrigation canals and landscaping care
  - (b) Mining, Manufacturing, Utilities  
1970, 1975, 1980, 1985, 1990, 1995, 2000, 2005-2015  
Excludes publishing activities, includes irrigation canals
  - (c) Of which: Manufacturing  
1970, 1975, 1980, 1985, 1990, 1995, 2000, 2005-2015  
Excludes recycling and publishing activities
  - (d) Wholesale, retail trade, restaurants and hotels  
1970, 1975, 1980, 1985, 1990, 1995, 2000, 2005-2015  
Excludes repair of personal and household goods
  - (e) Transport, storage and communication  
1970, 1975, 1980, 1985, 1990, 1995, 2000, 2005-2015  
Excludes travel agencies, includes publishing activities, computer and related activities and radio/TV activities
  - (f) Other Activities  
1970, 1975, 1980, 1985, 1990, 1995, 2000, 2005-2015  
Excludes computer and related activities and radio/TV activities, includes travel agencies and landscaping care
- 161/ Sweden
- (a) Agriculture, hunting, forestry, fishing  
1970, 1975, 1980, 1985, 1990, 1995, 2000, 2005-2015  
Excludes irrigation canals and landscaping care
  - (b) Mining, Manufacturing, Utilities  
1970, 1975, 1980, 1985, 1990, 1995, 2000, 2005-2015  
Excludes publishing activities, includes irrigation canals
  - (c) Of which: Manufacturing  
1970, 1975, 1980, 1985, 1990, 1995, 2000, 2005-2015  
Excludes recycling and publishing activities
  - (d) Wholesale, retail trade, restaurants and hotels  
1970, 1975, 1980, 1985, 1990, 1995, 2000, 2005-2015  
Excludes repair of personal and household goods
  - (e) Transport, storage and communication  
1970, 1975, 1980, 1985, 1990, 1995, 2000, 2005-2015  
Excludes travel agencies, includes publishing activities, computer and related activities and radio/TV activities

- (f) Other Activities  
1970, 1975, 1980, 1985, 1990, 1995, 2000, 2005-2015  
Excludes computer and related activities and radio/TV activities, includes travel agencies and landscaping care
- 162/ Switzerland
- (a) Agriculture, hunting, forestry, fishing  
1970, 1975, 1980, 1985, 1990, 1995, 2000, 2005-2015  
Excludes irrigation canals and landscaping care
  - (b) Mining, Manufacturing, Utilities  
1970, 1975, 1980, 1985, 1990, 1995, 2000, 2005-2015  
Excludes publishing activities, includes irrigation canals
  - (c) Of which: Manufacturing  
1970, 1975, 1980, 1985, 1990, 1995, 2000, 2005-2015  
Excludes recycling and publishing activities
  - (d) Wholesale, retail trade, restaurants and hotels  
1970, 1975, 1980, 1985, 1990, 1995, 2000, 2005-2015  
Excludes repair of personal and household goods
  - (e) Transport, storage and communication  
1970, 1975, 1980, 1985, 1990, 1995, 2000, 2005-2015  
Excludes travel agencies, includes publishing activities, computer and related activities and radio/TV activities
  - (f) Other Activities  
1970, 1975, 1980, 1985, 1990, 1995, 2000, 2005-2015  
Excludes computer and related activities and radio/TV activities, includes travel agencies and landscaping care
- 163/ TFYR of Macedonia
- (a) Gross Value Added  
1990, 1995  
FISIM has not been allocated to intermediate consumption by economic activity.
  - (b) Agriculture, hunting, forestry, fishing  
1990, 1995, 2000, 2005-2015  
Excludes irrigation canals and landscaping care
  - (c) Mining, Manufacturing, Utilities  
1990, 1995, 2000, 2005-2015  
Excludes publishing activities, includes irrigation canals
  - (d) Of which: Manufacturing  
1990, 1995, 2000, 2005-2015  
Excludes recycling and publishing activities
  - (e) Wholesale, retail trade, restaurants and hotels  
1990, 1995, 2000, 2005-2015  
Excludes repair of personal and household goods
  - (f) Transport, storage and communication  
1990, 1995, 2000, 2005-2015  
Excludes travel agencies, includes publishing activities, computer and related activities and radio/TV activities
  - (g) Other Activities  
1990, 1995, 2000, 2005-2015  
Excludes computer and related activities and radio/TV activities, includes travel agencies and landscaping care
- 164/ Ukraine
- (a) Gross Value Added  
2014-2015  
Data for GDP and its components excludes the temporarily occupied territory of the Autonomous Republic of Crimea and Sevastopol.

- (b) Agriculture, hunting, forestry, fishing  
1990, 1995, 2000, 2005-2015  
Excludes irrigation canals and landscaping care  
2014-2015  
Data for GDP and its components excludes the temporarily occupied territory of the Autonomous Republic of Crimea and Sevastopol.
- (c) Mining, Manufacturing, Utilities  
1990, 1995, 2000, 2005-2015  
Excludes publishing activities, includes irrigation canals  
2014-2015  
Data for GDP and its components excludes the temporarily occupied territory of the Autonomous Republic of Crimea and Sevastopol.
- (d) Of which: Manufacturing  
1990, 1995, 2000, 2005-2015  
Excludes recycling and publishing activities  
2014-2015  
Data for GDP and its components excludes the temporarily occupied territory of the Autonomous Republic of Crimea and Sevastopol.
- (e) Construction  
2014-2015  
Data for GDP and its components excludes the temporarily occupied territory of the Autonomous Republic of Crimea and Sevastopol.
- (f) Wholesale, retail trade, restaurants and hotels  
1990, 1995, 2000, 2005-2015  
Excludes repair of personal and household goods  
2014-2015  
Data for GDP and its components excludes the temporarily occupied territory of the Autonomous Republic of Crimea and Sevastopol.
- (g) Transport, storage and communication  
1990, 1995, 2000, 2005-2015  
Excludes travel agencies, includes publishing activities, computer and related activities and radio/TV activities  
2014-2015  
Data for GDP and its components excludes the temporarily occupied territory of the Autonomous Republic of Crimea and Sevastopol.
- (h) Other Activities  
1990, 1995, 2000, 2005-2015  
Excludes computer and related activities and radio/TV activities, includes travel agencies and landscaping care  
2014-2015  
Data for GDP and its components excludes the temporarily occupied territory of the Autonomous Republic of Crimea and Sevastopol.

165/ United Kingdom

- (a) Agriculture, hunting, forestry, fishing  
1970, 1975, 1980, 1985, 1990, 1995, 2000, 2005-2015  
Excludes irrigation canals and landscaping care
- (b) Mining, Manufacturing, Utilities  
1970, 1975, 1980, 1985, 1990, 1995, 2000, 2005-2015  
Excludes publishing activities, includes irrigation canals
- (c) Of which: Manufacturing  
1970, 1975, 1980, 1985, 1990, 1995, 2000, 2005-2015  
Excludes recycling and publishing activities
- (d) Wholesale, retail trade, restaurants and hotels  
1970, 1975, 1980, 1985, 1990, 1995, 2000, 2005-2015  
Excludes repair of personal and household goods

- (e) Transport, storage and communication  
1970, 1975, 1980, 1985, 1990, 1995, 2000, 2005-2015  
Excludes travel agencies, includes publishing activities, computer and related activities and radio/TV activities
  - (f) Other Activities  
1970, 1975, 1980, 1985, 1990, 1995, 2000, 2005-2015  
Excludes computer and related activities and radio/TV activities, includes travel agencies and landscaping care
- 166/ Australia
- (a) Agriculture, hunting, forestry, fishing  
1970, 1975, 1980, 1985, 1990, 1995, 2000, 2005-2015  
Excludes irrigation canals and landscaping care
  - (b) Mining, Manufacturing, Utilities  
1970, 1975, 1980, 1985, 1990, 1995, 2000, 2005-2015  
Excludes publishing activities, includes irrigation canals
  - (c) Of which: Manufacturing  
1970, 1975, 1980, 1985, 1990, 1995, 2000, 2005-2015  
Excludes recycling and publishing activities
  - (d) Wholesale, retail trade, restaurants and hotels  
1970, 1975, 1980, 1985, 1990, 1995, 2000, 2005-2015  
Excludes repair of personal and household goods
  - (e) Transport, storage and communication  
1970, 1975, 1980, 1985, 1990, 1995, 2000, 2005-2015  
Excludes travel agencies, includes publishing activities, computer and related activities and radio/TV activities
  - (f) Other Activities  
1970, 1975, 1980, 1985, 1990, 1995, 2000, 2005-2015  
Excludes computer and related activities and radio/TV activities, includes travel agencies and landscaping care
- 167/ Cook Islands
- (a) Gross Value Added  
1970, 1975, 1980, 1985, 1990, 1995, 2000, 2005-2015  
At producers' prices.  
1985, 1990, 1995, 2000, 2005-2015  
FISIM has not been allocated to intermediate consumption by economic activity.
  - (b) Of which: Manufacturing  
1970, 1975, 1980, 1985, 1990, 1995, 2000, 2005-2015  
Includes Mining and quarrying.
- 168/ Fiji
- (a) Agriculture, hunting, forestry, fishing  
1970, 1975, 1980, 1985, 1990, 1995, 2000, 2005-2015  
Excludes irrigation canals and landscaping care
  - (b) Mining, Manufacturing, Utilities  
1970, 1975, 1980, 1985, 1990, 1995, 2000, 2005-2015  
Excludes publishing activities, includes irrigation canals
  - (c) Of which: Manufacturing  
1970, 1975, 1980, 1985, 1990, 1995, 2000, 2005-2015  
Excludes recycling and publishing activities
  - (d) Wholesale, retail trade, restaurants and hotels  
1970, 1975, 1980, 1985, 1990, 1995, 2000, 2005-2015  
Excludes repair of personal and household goods

- (e) Transport, storage and communication  
1970, 1975, 1980, 1985, 1990, 1995, 2000, 2005-2015  
Excludes travel agencies, includes publishing activities, computer and related activities and radio/TV activities
  - (f) Other Activities  
1970, 1975, 1980, 1985, 1990, 1995, 2000, 2005-2015  
Excludes computer and related activities and radio/TV activities, includes travel agencies and landscaping care
- 169/ French Polynesia
- (a) Gross Value Added  
1970, 1975, 1980, 1985, 1990, 1995, 2000, 2005-2015  
FISIM has not been allocated to intermediate consumption by economic activity.
  - (b) Of which: Manufacturing  
1970, 1975, 1980, 1985, 1990, 1995, 2000, 2005-2015  
Includes Mining and quarrying.
- 170/ Kiribati
- (a) Gross Value Added  
1970, 1975, 1980, 1985, 1990, 1995, 2000, 2005-2015  
At factor cost.  
1970, 1985, 1990, 1995, 2000, 2005-2015  
FISIM has not been allocated to intermediate consumption by economic activity.
  - (b) Of which: Manufacturing  
1980, 1985, 1990  
Includes Mining and quarrying.
- 171/ Marshall Islands
- Gross Value Added  
1970, 1975, 1980, 1985, 1990, 1995, 2000, 2005-2015  
FISIM has not been allocated to intermediate consumption by economic activity.
- 172/ Nauru
- Gross Value Added  
1970, 1975, 1980, 1985, 1990, 1995, 2000, 2005-2015  
At producers' prices.
- 173/ New Caledonia
- (a) Gross Value Added  
2000, 2005-2015  
FISIM has not been allocated to intermediate consumption by economic activity.
  - (b) Of which: Manufacturing  
1970, 1975, 1980, 1985, 1990, 1995, 2000, 2005-2015  
Includes Mining and quarrying.
  - (c) Wholesale, retail trade, restaurants and hotels  
1970, 1975, 1980, 1985, 1990, 1995, 2000, 2005-2015  
Excludes hotels and restaurants
  - (d) Other Activities  
1970, 1975, 1980, 1985, 1990, 1995, 2000, 2005-2015  
Restaurants and Hotels are included in "Other Activities".
- 174/ New Zealand
- (a) Agriculture, hunting, forestry, fishing  
1970, 1975, 1980, 1985, 1990, 1995, 2000, 2005-2015  
Excludes irrigation canals and landscaping care
  - (b) Mining, Manufacturing, Utilities  
1970, 1975, 1980, 1985, 1990, 1995, 2000, 2005-2015  
Excludes publishing activities, includes irrigation canals

- (c) Of which: Manufacturing  
1970, 1975, 1980, 1985, 1990, 1995, 2000, 2005-2015  
Excludes recycling and publishing activities
  - (d) Wholesale, retail trade, restaurants and hotels  
1970, 1975, 1980, 1985, 1990, 1995, 2000, 2005-2015  
Excludes repair of personal and household goods
  - (e) Transport, storage and communication  
1970, 1975, 1980, 1985, 1990, 1995, 2000, 2005-2015  
Excludes travel agencies, includes publishing activities, computer and related activities and radio/TV activities
  - (f) Other Activities  
1970, 1975, 1980, 1985, 1990, 1995, 2000, 2005-2015  
Excludes computer and related activities and radio/TV activities, includes travel agencies and landscaping care
- 175/ Palau
- (a) Agriculture, hunting, forestry, fishing  
1970, 1975, 1980, 1985, 1990, 1995, 2000, 2005-2015  
Excludes irrigation canals and landscaping care
  - (b) Mining, Manufacturing, Utilities  
1970, 1975, 1980, 1985, 1990, 1995, 2000, 2005-2015  
Excludes publishing activities, includes irrigation canals
  - (c) Of which: Manufacturing  
1970, 1975, 1980, 1985, 1990, 1995, 2000, 2005-2015  
Excludes recycling and publishing activities
  - (d) Wholesale, retail trade, restaurants and hotels  
1970, 1975, 1980, 1985, 1990, 1995, 2000, 2005-2015  
Excludes repair of personal and household goods
  - (e) Transport, storage and communication  
1970, 1975, 1980, 1985, 1990, 1995, 2000, 2005-2015  
Excludes travel agencies, includes publishing activities, computer and related activities and radio/TV activities
  - (f) Other Activities  
1970, 1975, 1980, 1985, 1990, 1995, 2000, 2005-2015  
Excludes computer and related activities and radio/TV activities, includes travel agencies and landscaping care
- 176/ Samoa
- Gross Value Added  
1970, 1975, 1980, 1985, 1990, 1995, 2000, 2005-2015  
At producers' prices.  
1970, 1975, 1980, 1985, 1990, 1995, 2000, 2005-2015  
FISIM has not been allocated to intermediate consumption by economic activity.
- 177/ Solomon Islands
- Gross Value Added  
1970, 1975, 1980, 1985, 1990, 1995, 2000, 2005-2015  
FISIM has not been allocated to intermediate consumption by economic activity.
- 178/ Tonga
- Gross Value Added  
1995, 2000, 2005-2015  
FISIM has not been allocated to intermediate consumption by economic activity.
- 179/ Tuvalu
- (a) Gross Value Added  
2000, 2005-2015  
FISIM has not been allocated to intermediate consumption by economic activity.

- (b) Construction  
2006-2015  
Includes Electricity, gas and water supply.

180/ Vanuatu

- (a) Gross Value Added  
1970, 1975, 1980, 1985, 1990, 1995, 2000, 2005-2015  
FISIM has not been allocated to intermediate consumption by economic activity.
- (b) Agriculture, hunting, forestry, fishing  
1970, 1975, 1980, 1985, 1990, 1995, 2000, 2005-2015  
Excludes irrigation canals and landscaping care
- (c) Mining, Manufacturing, Utilities  
1970, 1975, 1980, 1985, 1990, 1995, 2000, 2005-2015  
Excludes publishing activities, includes irrigation canals
- (d) Of which: Manufacturing  
1970, 1975, 1980, 1985, 1990, 1995, 2000, 2005-2015  
Excludes recycling and publishing activities
- (e) Wholesale, retail trade, restaurants and hotels  
1970, 1975, 1980, 1985, 1990, 1995, 2000, 2005-2015  
Excludes repair of personal and household goods
- (f) Transport, storage and communication  
1970, 1975, 1980, 1985, 1990, 1995, 2000, 2005-2015  
Excludes travel agencies, includes publishing activities, computer and related activities and radio/TV activities
- (g) Other Activities  
1970, 1975, 1980, 1985, 1990, 1995, 2000, 2005-2015  
Excludes computer and related activities and radio/TV activities, includes travel agencies and landscaping care



**C. Growth Rates of Main National  
Accounts Aggregates at  
Constant 2005 Prices**



## **Description of Analysis in Tables 4, 5 and 6**

### *C. Economic development expressed in rates of growth in real terms of gross domestic product and its components.*

Tables 4 to 6 reflect trends in economic development expressed as rates of real growth of GDP and its components for the world, developed, developing and transition economies, as well as for individual countries or areas during the period 1970 - 2015.

The growth rates of GDP and its components for the regional and economic groupings are obtained from the sum of the GDPs and their components for the countries of a specific regional and economic grouping.

The data shown in these tables are computed as geometric mean of annual growth rates expressed as percentages for the years and periods indicated. Table 4 presents growth rates of total GDP and Tables 5 and 6 show growth rates of the components of GDP by expenditure and by kind of economic activity, respectively.

The first column of the three tables lists the economic and regional groupings as well as individual countries presented alphabetically by region. The next column in each table highlights the base year weights in 2005 of GDP, representing for individual countries' and sub-regions' weights of their GDP as a percentage of the region GDP and those for the regions and economic development groupings, as a percentage of the world GDP. In Tables 5 and 6, the third column presents,

respectively, the shares of each expenditure and industry component as a percentage of GDP in 2005. The next four columns of the tables contain the average growth rates of GDP during the periods 1970-1979, 1980-1989, 1990-1999 and 2000-2009. The remaining columns show the annual rates of growth over the preceding year starting from 2010 through 2015.

Table 5 includes the rates of growth of each expenditure component of GDP as follows: (a) household final consumption expenditure; (b) general government final consumption expenditure; (c) gross fixed capital formation; (d) exports of goods and services; and (e) imports of goods and services.

Table 6 lists the average rates of growth of each economic activity component of GDP: (a) agriculture, hunting, forestry and fishing, (b) mining, manufacturing and utilities, (c) manufacturing, (d) construction, (e) wholesale and retail trade, restaurants and hotels (f) transport, storage and communication and (g) other activities.

Shown in following graphs are the average annual growth rates of real GDP over each of the last four decades as well as over the last five years, GDP in 2005 US dollars and the real GDP index with 1970=100. Each graph displays data by geographic region.

**Figure 5. Average annual growth of real GDP by region**

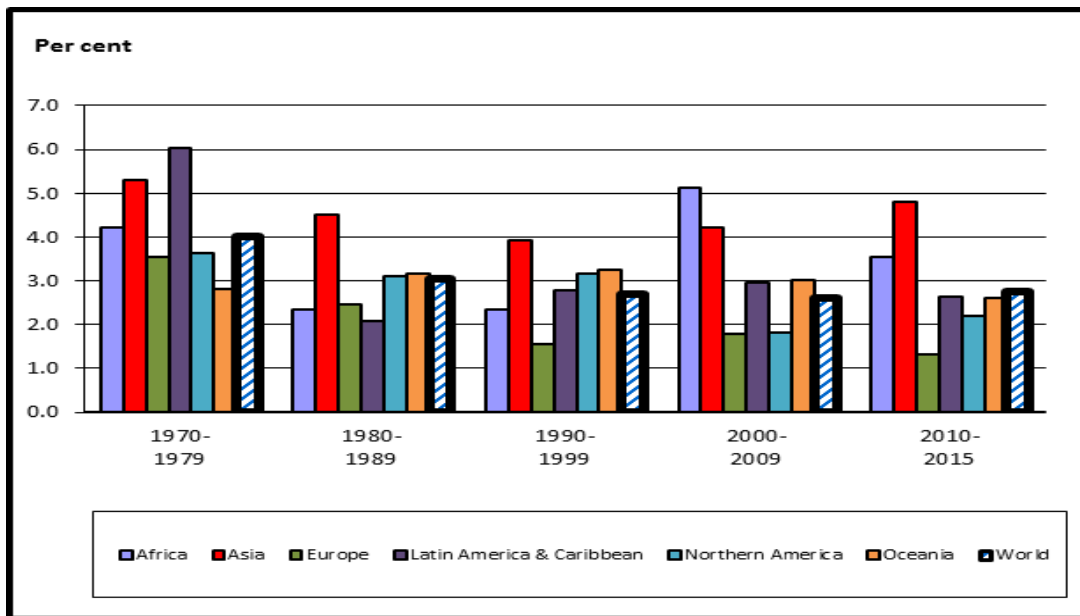

**Figure 6. Index of real gross domestic product by region**

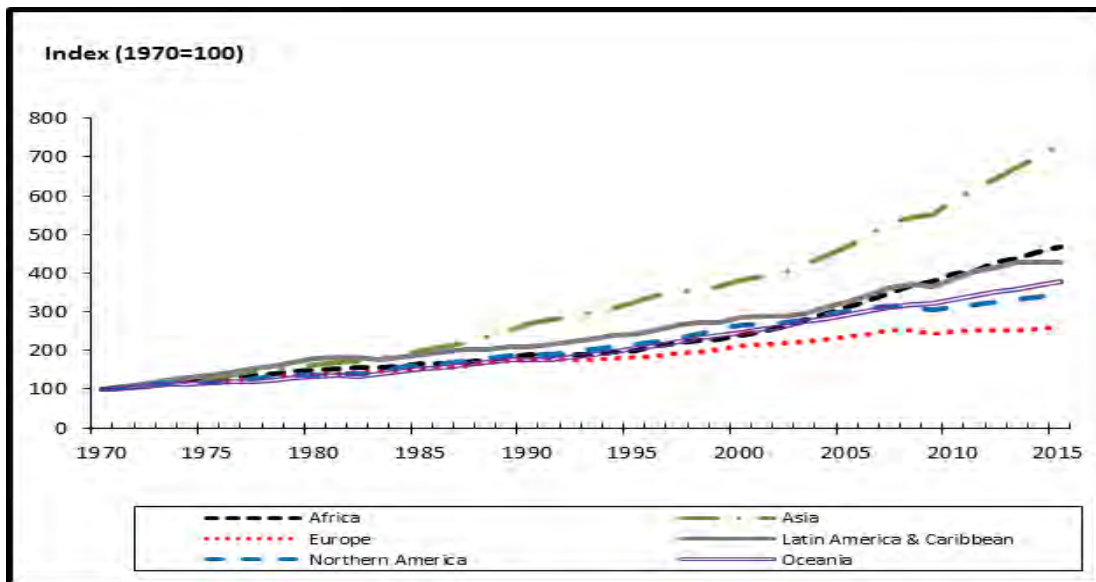
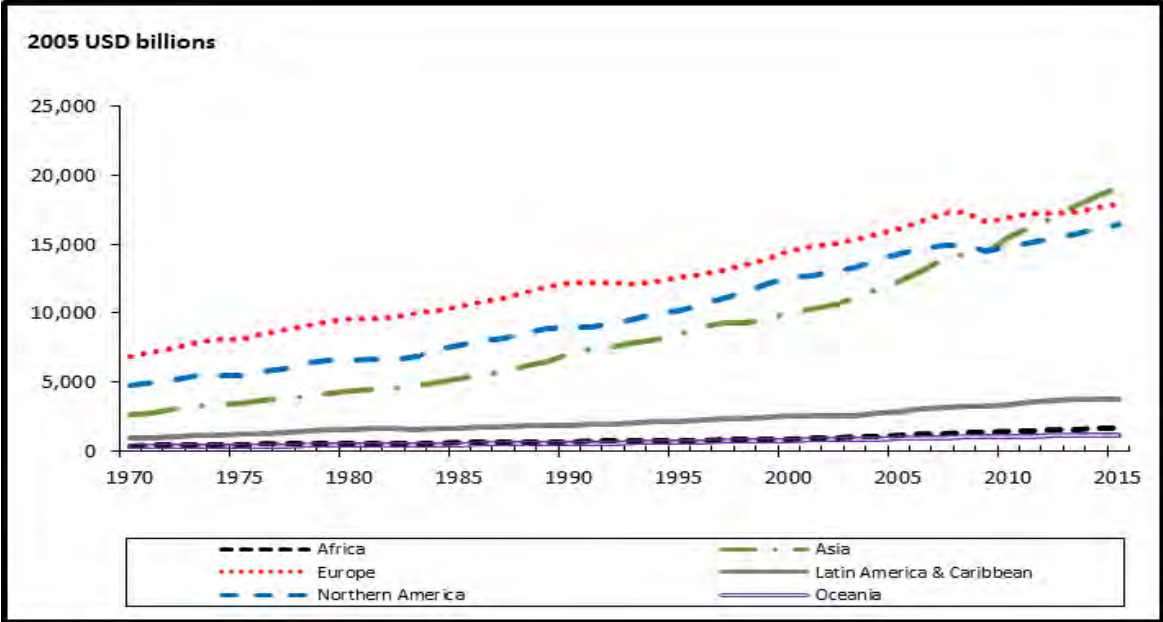

Figure 7. Real gross domestic product by region





**Table 4. Annual Average Rate of Growth of Gross Domestic Product by Major Area, Region and Country**

Major area, region and country	Base year weights as percentage of total for world or region in 2005	Average rates of growth				Annual rate of change (percentage)					
		1970-1979	1980-1989	1990-1999	2000-2009	2010	2011	2012	2013	2014	2015
<b>World</b>	<b>100.0</b>	<b>4.0</b>	<b>3.2</b>	<b>2.6</b>	<b>2.4</b>	<b>4.1</b>	<b>2.9</b>	<b>2.2</b>	<b>2.3</b>	<b>2.5</b>	<b>2.6</b>
<b>Developed economies</b>	<b>73.6</b>	<b>3.6</b>	<b>3.1</b>	<b>2.4</b>	<b>1.3</b>	<b>2.6</b>	<b>1.5</b>	<b>1.0</b>	<b>1.2</b>	<b>1.8</b>	<b>2.2</b>
<b>Developing economies</b>	<b>24.1</b>	<b>5.9</b>	<b>3.3</b>	<b>4.7</b>	<b>5.5</b>	<b>7.7</b>	<b>5.9</b>	<b>4.9</b>	<b>4.7</b>	<b>4.2</b>	<b>3.9</b>
<b>Transition economies</b>	<b>2.3</b>	<b>5.0</b>	<b>3.8</b>	<b>-5.4</b>	<b>5.2</b>	<b>4.5</b>	<b>4.4</b>	<b>3.1</b>	<b>1.9</b>	<b>0.9</b>	<b>-2.6</b>
<b>Africa</b>	<b>2.3</b>	<b>4.2</b>	<b>2.2</b>	<b>2.3</b>	<b>5.3</b>	<b>5.2</b>	<b>1.1</b>	<b>5.7</b>	<b>2.4</b>	<b>3.8</b>	<b>3.1</b>
<i>Eastern Africa</i>	9.9	3.0	2.7	2.8	6.3	7.7	6.5	2.7	6.8	6.6	5.5
Burundi.....	0.1	3.2	4.3	-1.8	3.1	5.1	4.0	4.4	4.9	4.7	-4.1
Comoros.....	0.1	4.4	2.9	1.9	3.4	-0.7	4.1	4.2	9.5	3.7	4.8
Djibouti.....	0.1	1.6	0.4	1.3	4.6	3.5	4.5	4.8	5.0	6.0	6.5
Eritrea.....	0.1	...	...	10.0	-1.0	2.2	8.7	7.0	3.1	5.0	4.8
Ethiopia.....	1.1	...	...	2.4	8.2	12.6	13.2	8.6	10.6	10.3	9.6
Ethiopia (Former).....	...	2.3	2.0	...	...	...	...	...	...	...	...
Kenya.....	1.9	5.2	4.3	2.0	3.9	8.4	6.1	4.6	5.7	5.3	5.6
Madagascar.....	0.5	1.0	0.4	1.4	2.8	0.4	1.5	3.0	2.3	3.3	3.1
Malawi.....	0.3	6.8	1.2	2.4	4.6	6.9	4.9	1.9	5.2	5.7	3.0
Mauritius.....	0.6	7.6	6.0	4.8	4.0	4.1	3.9	3.2	3.2	3.6	3.5
Mozambique.....	0.7	3.9	-0.7	7.9	8.3	6.7	7.1	7.2	7.1	7.4	6.6
Rwanda.....	0.2	5.1	2.0	-0.2	8.3	7.3	7.9	8.8	4.7	7.0	6.9
Seychelles.....	0.1	9.2	3.1	4.9	1.6	5.9	5.4	3.7	5.0	6.2	6.8
Somalia.....	0.2	3.3	1.7	-3.3	2.9	2.6	2.6	2.6	2.6	3.7	2.7
South Sudan.....	...	...	...	...	...	5.5	-4.6	-46.1	26.7	16.1	2.0
U.R. of Tanzania: Mainland.....	1.6	3.7	2.3	4.0	6.6	6.4	7.9	5.1	7.3	7.0	7.0
Uganda.....	1.0	-1.6	3.9	7.2	7.8	8.2	5.9	3.2	4.7	4.9	5.4
Zambia.....	0.7	0.8	1.4	1.2	7.1	10.3	5.6	7.6	5.1	5.0	2.9
Zanzibar.....	0.0	...	...	6.4	6.4	4.3	9.3	4.8	7.2	7.0	6.6
Zimbabwe.....	0.6	1.9	4.1	1.5	1.2	11.4	11.9	10.6	4.5	3.8	1.1
<i>Middle Africa</i>	8.8	2.2	2.3	0.2	6.8	4.4	4.1	7.3	4.3	6.3	3.4
Angola.....	3.3	0.2	2.8	1.0	9.2	4.7	3.5	8.5	5.0	4.1	3.0
Cameroon.....	1.5	7.5	1.6	1.4	3.3	3.3	4.1	4.6	5.6	5.9	5.8
Central African Republic.....	0.1	1.0	1.1	2.0	1.2	3.6	2.0	2.9	-36.7	1.0	4.8
Chad.....	0.6	-1.7	4.5	2.8	11.0	13.4	-2.4	10.1	7.4	23.1	6.6
Congo.....	0.5	4.6	5.5	0.8	4.2	8.7	3.4	3.8	3.3	6.8	1.2
D.R. of the Congo.....	1.1	0.2	1.7	-5.5	4.4	7.1	6.9	7.1	8.5	9.5	7.0
Equatorial Guinea.....	0.8	2.2	3.3	21.6	18.1	-8.9	6.5	8.3	-4.1	-0.5	-7.4
Gabon.....	0.9	8.2	1.4	1.8	0.4	6.8	7.1	5.3	5.6	5.0	3.9
Sao Tome and Principe.....	0.0	7.0	-1.4	1.6	5.1	6.6	4.5	3.3	5.1	6.8	4.0
<i>Northern Africa</i>	33.4	6.4	2.6	3.1	4.6	4.4	-6.1	9.1	-3.0	1.2	3.3
Algeria.....	9.2	6.4	3.0	1.6	3.9	3.6	2.9	3.4	2.8	3.8	3.8
Egypt.....	8.5	6.1	7.4	4.9	4.9	5.1	1.8	2.2	2.1	2.2	4.2
Libya.....	4.1	8.1	-3.5	1.3	5.7	4.3	-61.3	124.7	-52.1	-24.0	-10.2
Morocco.....	5.6	5.4	3.8	2.5	5.1	3.8	5.2	3.0	4.7	2.4	4.4
Sudan.....	...	...	...	...	...	6.9	-0.3	-2.2	5.3	1.6	4.9
Sudan (Former).....	3.1	3.8	2.1	5.4	...	...	...	...	...	...	...
Tunisia.....	2.9	7.3	3.2	4.8	4.6	3.0	-1.9	3.9	2.4	2.3	0.8
<i>Southern Africa</i>	25.0	3.1	1.9	1.8	3.5	3.3	3.4	2.4	2.8	1.9	1.3
Botswana.....	0.9	15.1	12.7	5.2	3.6	8.6	6.0	4.5	9.9	3.2	-0.3
Lesotho.....	0.1	7.6	3.8	3.9	3.6	7.9	4.0	5.0	4.5	3.6	2.8
Namibia.....	0.6	3.2	1.0	4.3	4.1	6.0	5.1	5.1	5.7	6.5	5.3
South Africa.....	23.1	3.0	1.7	1.6	3.5	3.0	3.3	2.2	2.3	1.6	1.3
Swaziland.....	0.3	9.5	6.3	3.1	3.8	1.8	1.9	3.4	4.6	2.7	1.7
<i>Western Africa</i>	22.9	4.6	1.9	2.4	7.2	7.3	5.0	5.4	5.8	6.1	3.3
Benin.....	0.4	3.2	3.3	4.9	4.1	2.1	3.0	4.6	6.9	6.5	5.2
Burkina Faso.....	0.5	4.5	2.7	5.6	5.7	8.4	6.6	6.5	5.8	4.4	4.1
Cabo Verde.....	0.1	0.2	5.8	6.7	5.6	1.5	4.0	1.1	0.8	1.9	1.5
Côte d'Ivoire.....	1.5	7.3	1.9	3.0	1.0	2.0	-4.4	10.7	9.2	8.5	9.5
Gambia.....	0.1	2.5	4.5	2.8	3.7	6.5	-4.3	5.9	4.8	0.9	4.7
Ghana.....	1.5	0.7	2.0	4.4	5.4	7.9	14.0	9.3	7.3	4.0	3.9
Guinea.....	0.4	3.0	3.0	3.9	2.8	4.2	5.6	6.6	4.4	1.1	0.1
Guinea-Bissau.....	0.1	3.0	2.8	2.1	2.2	4.6	8.1	-1.7	3.3	0.2	4.8
Liberia.....	0.1	3.1	-0.2	0.3	7.0	10.8	5.8	8.2	8.1	0.7	0.3
Mali.....	0.6	5.0	3.8	4.7	8.9	10.9	7.7	11.2	7.0	7.8	7.6
Mauritania.....	0.2	2.9	1.4	3.5	4.9	4.8	4.4	6.0	5.7	6.6	1.2
Niger.....	0.3	1.7	-1.3	2.9	4.5	8.4	2.3	11.8	5.3	7.0	3.6
Nigeria.....	16.2	5.3	1.7	1.9	8.6	7.8	4.9	4.3	5.4	6.3	2.7
Senegal.....	0.8	2.3	3.0	3.1	4.1	4.2	1.8	4.4	3.5	4.3	6.5
Sierra Leone.....	0.1	1.9	2.6	-8.8	9.3	5.3	6.3	15.2	20.7	4.6	-20.3
Togo.....	0.2	3.4	0.9	1.1	2.0	4.0	4.9	5.8	5.1	6.1	5.5

**Table 4. Annual Average Rate of Growth of Gross Domestic Product by Major Area, Region and Country**

Major area, region and country	Base year weights as percentage of total for world or region in 2005	Average rates of growth				Annual rate of change (percentage)					
		1970-1979	1980-1989	1990-1999	2000-2009	2010	2011	2012	2013	2014	2015
<b>Americas</b>	<b>36.0</b>	<b>4.0</b>	<b>3.1</b>	<b>3.3</b>	<b>1.8</b>	<b>3.1</b>	<b>2.2</b>	<b>2.3</b>	<b>1.9</b>	<b>1.9</b>	<b>2.0</b>
<b>Latin America and the Caribbean</b>	<b>6.0</b>	<b>6.0</b>	<b>1.6</b>	<b>3.0</b>	<b>2.8</b>	<b>5.7</b>	<b>4.3</b>	<b>3.0</b>	<b>2.7</b>	<b>0.1</b>	<b>0.1</b>
<i>Caribbean</i>	1.3	4.6	3.2	2.6	2.6	1.7	1.3	1.4	1.9	1.4	2.7
Anguilla.....	0.0	3.8	7.3	5.0	4.4	-4.5	4.1	-6.3	-0.6	5.1	2.9
Antigua and Barbuda.....	0.0	3.6	6.3	3.4	2.4	-7.0	-1.8	3.8	-0.2	4.6	4.1
Aruba.....	0.0	9.1	11.2	5.4	-0.5	-3.4	3.5	-1.4	4.2	0.8	0.1
Bahamas.....	0.0	2.4	3.6	2.3	0.6	1.5	0.6	3.1	0.0	-0.5	-1.7
Barbados.....	0.0	2.2	1.4	0.9	1.0	0.3	0.8	0.3	-0.1	0.2	0.9
British Virgin Islands.....	0.0	3.2	5.9	13.8	1.1	1.3	-1.6	-4.6	-0.3	-0.3	-1.1
Cayman Islands.....	0.0	9.4	9.3	6.8	1.3	-2.7	1.2	1.2	1.3	2.8	0.7
Cuba.....	0.2	5.4	4.9	-2.2	5.5	2.4	2.8	3.0	2.7	1.0	4.4
Curaçao.....	0.0	...	...	...	...	0.1	0.6	-0.1	-0.8	-1.1	0.3
Dominica.....	0.0	3.6	5.3	1.9	2.8	1.2	0.2	-1.1	3.9	4.2	-1.8
Dominican Republic.....	0.2	7.0	3.3	6.1	4.5	8.3	2.8	2.6	4.8	7.3	7.0
Former Netherlands Antilles.....	0.0	8.2	-0.1	1.6	1.5	...	...	...	...	...	...
Grenada.....	0.0	6.5	5.6	3.5	2.0	-0.5	0.8	-1.3	2.2	2.4	6.2
Haiti.....	0.0	4.5	-0.6	-0.1	0.7	-5.5	5.5	2.9	4.2	2.8	1.7
Jamaica.....	0.1	-0.2	2.1	1.5	0.8	-1.5	1.7	-0.6	0.5	0.7	1.0
Montserrat.....	0.0	3.4	3.4	-10.1	1.9	-2.8	5.5	3.7	5.1	2.0	0.4
Puerto Rico.....	0.5	4.6	3.5	4.3	0.2	-0.4	-0.4	0.0	-0.3	-1.4	0.0
Saint Kitts and Nevis.....	0.0	5.3	5.7	3.9	2.3	-2.2	2.4	-0.6	6.2	6.0	3.8
Saint Lucia.....	0.0	6.3	7.3	2.9	2.1	-1.0	1.2	-1.6	-0.4	0.4	1.9
Sint Maarten (Dutch part).....	0.0	...	...	...	...	1.1	0.3	1.4	1.3	1.7	0.5
St. Vincent and the Grenadines.....	0.0	2.5	5.0	3.3	3.6	-3.4	-0.4	1.4	1.8	1.2	1.6
Trinidad and Tobago.....	0.1	4.7	-2.8	4.2	6.6	0.2	-0.3	1.3	2.3	-1.0	0.2
Turks and Caicos Islands.....	0.0	10.7	10.7	9.9	5.6	1.0	4.6	-2.5	1.3	4.6	4.1
<i>Central America</i>	5.6	6.2	1.4	3.3	1.8	5.0	4.1	4.1	1.6	2.4	2.7
Belize.....	0.0	3.9	4.3	4.3	4.0	3.3	2.1	3.8	1.5	3.9	1.2
Costa Rica.....	0.1	6.2	2.3	5.6	4.2	5.0	4.3	4.8	2.0	3.0	3.7
El Salvador.....	0.1	4.6	-0.4	4.9	1.9	1.4	2.2	1.9	1.8	1.4	2.5
Guatemala.....	0.2	5.9	0.6	4.2	3.4	2.9	4.2	3.0	3.7	4.2	4.1
Honduras.....	0.1	5.9	2.7	3.0	4.2	3.7	3.8	4.1	2.8	3.1	3.6
Mexico.....	5.1	6.4	1.5	3.1	1.5	5.2	3.9	4.0	1.4	2.2	2.5
Nicaragua.....	0.0	0.0	-1.5	3.3	2.8	3.2	6.2	5.6	4.5	4.6	4.9
Panama.....	0.1	4.5	1.8	5.3	5.8	5.8	11.8	9.2	6.6	6.1	5.8
<i>South America</i>	9.7	6.7	1.6	2.9	3.4	6.5	4.8	2.6	3.3	-1.2	-1.5
Argentina.....	1.2	2.7	-1.1	4.8	2.7	10.4	6.1	-1.1	2.3	-2.6	2.4
Bolivia (Plurinational State of).....	0.1	4.5	-0.3	3.9	3.8	4.1	5.2	5.1	6.8	5.5	4.8
Brazil.....	5.2	8.6	2.3	2.3	3.2	7.5	3.9	1.9	3.0	-2.8	-3.8
Chile.....	0.7	2.0	2.8	6.6	4.0	5.8	5.8	5.5	4.0	1.9	2.3
Colombia.....	0.9	5.7	3.3	2.6	4.1	4.0	6.6	4.0	4.9	4.4	3.1
Ecuador.....	0.2	7.3	2.5	2.1	4.2	3.5	7.9	5.6	4.9	4.0	0.2
Guyana.....	0.0	1.8	-3.4	5.6	2.3	4.4	5.4	4.8	5.2	3.8	3.1
Paraguay <sup>1</sup> .....	0.1	8.5	3.1	2.1	4.4	13.1	4.3	-1.2	14.0	4.7	3.1
Peru.....	0.4	3.4	-0.6	4.0	5.3	8.3	6.3	6.1	5.9	2.4	3.3
Suriname.....	0.0	3.9	1.5	0.8	4.8	5.2	5.8	2.7	2.9	0.4	-2.7
Uruguay.....	0.1	2.7	0.4	3.7	2.5	7.8	5.2	3.5	4.6	3.2	1.0
Venezuela (Bolivarian Republic of).....	0.9	4.8	0.0	1.9	3.7	-1.5	4.2	5.6	1.3	-3.9	-6.2
<b>Northern America</b>	<b>30.0</b>	<b>3.6</b>	<b>3.4</b>	<b>3.3</b>	<b>1.6</b>	<b>2.6</b>	<b>1.7</b>	<b>2.2</b>	<b>1.7</b>	<b>2.4</b>	<b>2.5</b>
Bermuda.....	0.0	3.5	1.0	2.5	1.7	-2.5	-4.4	-3.9	-2.4	-0.4	0.4
Canada.....	6.8	4.3	2.9	2.6	1.7	3.1	3.1	1.7	2.5	2.6	0.9
Greenland.....	0.0	6.4	2.5	1.2	2.0	2.5	2.2	-0.5	-1.3	-1.6	0.3
United States.....	76.5	3.6	3.5	3.4	1.5	2.5	1.6	2.2	1.7	2.4	2.6
<b>Asia</b>	<b>25.9</b>	<b>5.3</b>	<b>4.7</b>	<b>3.5</b>	<b>4.1</b>	<b>7.2</b>	<b>4.8</b>	<b>4.2</b>	<b>4.6</b>	<b>4.0</b>	<b>4.0</b>
<i>Central Asia</i>	0.7	...	...	-4.2	7.9	7.6	8.7	6.5	7.3	6.2	3.4
Kazakhstan.....	0.5	...	...	-5.0	8.4	7.3	7.4	4.8	6.0	4.2	1.2
Kyrgyzstan.....	0.0	...	...	-5.0	4.6	-0.5	6.0	-0.1	10.5	4.0	3.5
Tajikistan.....	0.0	...	...	-11.0	8.2	6.5	2.4	7.5	7.4	6.7	4.2
Turkmenistan.....	0.1	...	...	-3.2	7.5	9.2	14.7	11.1	10.2	10.3	6.5
Uzbekistan.....	0.1	...	...	-0.6	6.9	8.5	8.3	8.2	8.0	8.1	6.8



**Table 4. Annual Average Rate of Growth of Gross Domestic Product by Major Area, Region and Country**

Major area, region and country	Base year weights as percentage of total for world or region in 2005	Average rates of growth				Annual rate of change (percentage)					
		1970-1979	1980-1989	1990-1999	2000-2009	2010	2011	2012	2013	2014	2015
<i>Eastern Asia</i>	69.4	5.1	5.5	3.2	3.7	7.1	4.2	4.1	4.5	3.8	3.8
China.....	18.7	6.0	9.9	10.6	10.5	10.6	9.5	7.9	7.8	7.3	6.9
China, Hong Kong SAR.....	1.5	8.9	7.0	3.5	3.8	6.8	4.8	1.7	3.1	2.7	2.4
China, Macao SAR.....	0.1	7.5	7.7	2.7	9.8	25.3	21.7	9.2	11.2	-0.9	-20.3
D.P.R. of Korea.....	0.1	7.6	2.7	-3.1	1.4	-0.5	0.8	1.3	1.1	1.0	-1.1
Japan.....	38.6	4.6	4.5	1.2	0.3	4.2	-0.1	1.5	2.0	0.3	1.2
Mongolia.....	0.0	5.7	6.2	-0.2	6.5	6.4	17.3	12.3	11.6	7.9	2.3
Republic of Korea.....	7.3	10.5	9.9	6.7	4.2	6.5	3.7	2.3	2.9	3.3	2.6
<i>South-Eastern Asia</i>	7.8	7.3	5.3	4.9	4.9	8.0	4.8	5.8	4.9	4.3	4.4
Brunei Darussalam.....	0.1	11.2	-3.1	2.2	1.2	2.6	3.7	0.9	-2.1	-2.3	-0.6
Cambodia.....	0.1	-7.3	5.9	6.6	8.2	6.0	7.1	7.3	7.4	7.1	7.0
Indonesia.....	2.5	7.8	6.0	4.1	5.1	6.2	6.2	6.0	5.6	5.0	4.8
Lao People's DR.....	0.0	3.0	6.0	6.2	7.0	8.1	8.0	7.9	8.0	7.6	7.6
Malaysia.....	1.2	9.7	5.5	6.9	4.3	7.4	5.3	5.5	4.7	6.0	5.0
Myanmar.....	0.1	3.8	1.1	6.3	12.2	10.2	5.6	7.3	8.4	8.0	7.3
Philippines.....	0.8	6.0	1.5	2.7	4.4	7.6	3.7	6.7	7.1	6.2	5.9
Singapore.....	1.0	9.0	7.5	6.9	4.8	15.2	6.2	3.7	4.7	3.3	2.0
Thailand.....	1.5	7.0	7.5	4.5	4.3	7.5	0.8	7.2	2.7	0.8	2.8
Timor-Leste.....	0.0	...	...	1.9	22.0	-1.3	10.6	1.9	-12.8	-27.8	4.3
Viet Nam.....	0.5	4.7	5.6	7.7	6.8	6.4	6.2	5.2	5.4	6.0	6.7
<i>Southern Asia</i>	10.2	2.7	4.5	4.8	6.6	8.6	5.9	3.7	5.2	6.5	6.3
Afghanistan.....	0.1	0.1	-1.4	-4.7	12.5	3.2	8.7	10.9	6.5	2.2	-2.4
Bangladesh.....	0.5	0.8	3.5	4.6	5.8	5.6	6.5	6.0	6.0	6.1	6.6
Bhutan.....	0.0	3.9	10.1	5.0	8.4	11.7	7.9	5.1	2.1	5.5	5.2
India.....	6.6	2.6	5.9	5.6	7.4	10.3	6.6	5.6	6.6	7.2	7.6
Iran (Islamic Republic of).....	1.8	3.0	1.0	2.9	5.0	6.6	3.7	-6.6	-1.9	4.3	0.4
Maldives.....	0.0	4.7	11.0	7.9	7.0	7.2	8.7	2.5	4.7	6.0	2.8
Nepal.....	0.1	2.6	4.7	4.9	3.9	4.8	3.4	4.8	4.1	6.0	2.7
Pakistan.....	1.0	4.3	6.4	3.9	4.5	1.6	2.7	3.5	4.4	4.7	5.5
Sri Lanka.....	0.2	4.1	4.0	5.2	4.9	8.0	8.4	9.1	3.4	4.9	4.8
<i>Western Asia</i>	12.0	7.2	0.5	3.6	4.0	6.1	7.2	3.8	3.9	2.7	2.9
Armenia.....	0.0	...	...	-4.8	8.8	2.2	4.7	7.2	3.3	3.6	3.0
Azerbaijan.....	0.1	...	...	-6.8	15.9	4.6	-1.6	2.1	5.9	2.7	0.7
Bahrain.....	0.1	8.1	-0.6	4.5	5.5	4.3	2.0	3.7	5.4	4.4	2.9
Cyprus.....	0.2	3.4	6.1	4.4	3.2	1.3	0.3	-3.2	-6.0	-1.5	1.7
Georgia.....	0.1	...	...	-10.5	6.2	5.8	5.8	5.8	5.8	5.8	5.8
Iraq.....	0.3	11.8	-1.1	4.0	2.9	5.5	10.2	12.6	26.0	-0.6	-2.4
Israel.....	1.2	5.7	3.4	5.7	2.9	5.7	5.1	2.4	4.4	3.2	2.5
Jordan.....	0.1	6.0	2.2	4.8	6.8	2.3	2.6	2.7	2.8	3.1	2.4
Kuwait.....	0.7	-0.1	0.4	6.1	5.4	-2.4	9.6	6.6	1.1	0.5	1.8
Lebanon.....	0.2	-2.9	-5.0	7.3	5.6	8.0	0.9	2.8	3.0	1.8	1.5
Oman.....	0.3	11.3	8.3	4.5	3.2	4.8	-1.1	9.3	4.4	2.5	5.7
Qatar.....	0.4	6.4	1.3	6.5	12.6	16.7	13.0	4.7	4.4	4.0	3.6
Saudi Arabia.....	2.7	11.2	-3.6	2.2	3.2	4.8	10.0	5.4	2.7	3.6	3.4
State of Palestine.....	0.0	8.0	2.0	9.9	3.0	8.1	12.4	6.3	2.2	-0.2	3.5
Syrian Arab Republic.....	0.2	9.7	0.6	6.5	5.1	3.4	-6.3	-22.4	-24.8	0.4	-5.3
Turkey.....	3.9	4.8	4.8	3.3	3.3	9.2	8.8	2.1	4.2	2.9	4.0
United Arab Emirates.....	1.5	13.0	-1.5	4.7	4.1	1.6	5.2	6.8	4.7	3.1	3.8
Yemen.....	0.2	...	...	6.8	4.7	5.7	-12.8	2.0	-1.6	-9.6	-28.1
Yemen Arab Republic (Former).....	...	8.9	5.1	...	...	...	...	...	...	...	...
Yemen Democratic (Former).....	...	1.9	4.1	...	...	...	...	...	...	...	...
<b>Europe</b>	<b>33.8</b>	<b>3.5</b>	<b>2.5</b>	<b>1.5</b>	<b>1.5</b>	<b>2.3</b>	<b>1.8</b>	<b>-0.1</b>	<b>0.4</b>	<b>1.6</b>	<b>1.8</b>
<i>Eastern Europe</i>	10.1	5.3	3.3	-3.0	4.4	3.6	3.9	2.0	1.3	1.5	-0.6
Belarus.....	0.2	...	...	-2.0	7.3	7.7	5.5	1.7	1.0	1.7	-3.9
Bulgaria.....	0.2	7.1	3.8	-3.0	4.9	0.1	1.6	0.2	1.3	1.5	3.0
Czech Republic.....	0.8	...	...	0.1	3.3	2.3	2.0	-0.8	-0.5	2.7	4.5
Czechoslovakia (Former).....	...	4.7	1.8	...	...	...	...	...	...	...	...
Hungary.....	0.7	5.3	1.7	-0.1	2.2	0.7	1.7	-1.6	2.1	4.0	3.1
Poland.....	1.9	5.9	1.0	3.6	4.0	3.6	5.0	1.6	1.4	3.3	3.9
Republic of Moldova.....	0.0	...	...	-11.3	4.9	7.1	6.8	-0.7	9.4	4.8	-0.7
Romania.....	0.6	10.0	1.4	-1.6	4.9	-0.8	1.1	0.6	3.5	3.1	3.7
Russian Federation.....	4.8	...	...	-5.3	4.9	4.5	4.3	3.5	1.3	0.7	-3.7
Slovakia.....	0.3	...	...	0.8	4.9	5.0	2.8	1.7	1.5	2.6	3.8
Ukraine <sup>2</sup> .....	0.6	...	...	-9.5	4.3	4.1	5.4	0.2	0.0	-6.6	-9.9
USSR (Former).....	...	4.8	4.3	...	...	...	...	...	...	...	...
<i>Northern Europe</i>	24.6	2.8	3.0	2.4	1.6	2.2	1.6	1.0	1.6	2.9	3.5
Denmark.....	1.6	2.5	2.2	2.6	0.6	1.9	1.3	0.2	0.9	1.7	1.6
Estonia.....	0.1	...	...	-1.8	3.4	2.4	7.6	4.3	1.4	2.8	1.4
Finland.....	1.3	3.6	3.4	1.9	1.6	3.0	2.6	-1.4	-0.8	-0.7	0.2
Iceland.....	0.1	6.4	2.9	2.4	3.3	-3.6	2.0	1.2	4.4	1.9	4.2

**Table 4. Annual Average Rate of Growth of Gross Domestic Product by Major Area, Region and Country**

Major area, region and country	Base year weights as percentage of total for world or region in 2005	Average rates of growth				Annual rate of change (percentage)					
		1970-1979	1980-1989	1990-1999	2000-2009	2010	2011	2012	2013	2014	2015
Ireland.....	1.3	4.9	3.1	6.9	3.1	2.0	0.0	-1.1	1.1	8.5	26.3
Latvia.....	0.1	...	...	-5.4	4.7	-3.8	6.2	4.0	2.9	2.1	2.7
Lithuania.....	0.2	...	...	-3.9	4.6	1.6	6.0	3.8	3.5	3.5	1.8
Norway.....	1.9	4.7	2.6	3.7	1.7	0.6	1.0	2.7	1.0	1.9	1.6
Sweden.....	2.4	2.0	2.4	1.8	1.7	6.0	2.7	-0.3	1.2	2.6	4.1
United Kingdom.....	15.6	2.6	3.2	2.2	1.5	1.9	1.5	1.3	1.9	3.1	2.2
<i>Southern Europe</i>	<b>22.4</b>	<b>4.1</b>	<b>2.4</b>	<b>1.8</b>	<b>1.2</b>	<b>0.6</b>	<b>-0.7</b>	<b>-3.1</b>	<b>-1.7</b>	<b>0.6</b>	<b>1.6</b>
Albania.....	0.1	4.0	2.6	0.8	5.8	3.7	2.5	1.4	1.1	2.0	2.6
Andorra.....	0.0	3.8	2.8	3.1	3.2	-5.4	-4.6	-1.6	0.4	2.3	0.8
Bosnia and Herzegovina.....	0.1	...	...	13.0	3.9	0.8	0.9	-0.9	2.4	1.1	3.1
Croatia.....	0.3	...	...	-2.1	2.9	-1.7	-0.3	-2.2	-1.1	-0.5	1.6
Greece.....	1.5	5.0	0.8	2.3	2.6	-5.5	-9.1	-7.3	-3.2	0.4	-0.2
Italy.....	11.5	3.8	2.4	1.4	0.2	1.7	0.6	-2.8	-1.7	0.1	0.7
Kosovo.....	0.0	...	...	-8.5	4.9	3.3	4.4	2.8	3.4	1.2	4.1
Malta.....	0.0	10.2	3.6	5.1	1.9	3.5	1.8	2.9	4.5	3.5	6.2
Montenegro.....	0.0	...	...	-4.6	3.7	2.5	3.2	-2.7	3.5	1.8	4.5
Portugal.....	1.2	4.8	3.2	2.8	0.6	1.9	-1.8	-4.0	-1.1	0.9	1.6
San Marino.....	0.0	3.8	2.4	5.9	1.3	-4.6	-9.5	-7.5	-3.0	-1.0	1.0
Serbia <sup>3</sup> .....	0.2	...	...	-8.0	4.9	0.6	1.4	-1.0	2.6	-1.8	0.8
Slovenia.....	0.2	...	...	1.6	2.8	1.2	0.6	-2.7	-1.1	3.1	2.3
Spain.....	7.2	3.8	2.8	2.5	2.5	0.0	-1.0	-2.9	-1.7	1.4	3.2
TFYR of Macedonia.....	0.0	...	...	-0.6	2.9	3.4	2.3	-0.5	2.9	3.6	3.8
Yugoslavia (Former).....	...	6.2	1.0	...	...	...	...	...	...	...	...
<i>Western Europe</i>	<b>42.9</b>	<b>3.2</b>	<b>2.2</b>	<b>2.0</b>	<b>1.0</b>	<b>2.9</b>	<b>2.7</b>	<b>0.3</b>	<b>0.5</b>	<b>1.3</b>	<b>1.5</b>
Austria.....	2.0	3.8	2.0	2.5	1.5	1.9	2.8	0.7	0.1	0.6	1.0
Belgium.....	2.4	3.2	1.9	2.1	1.5	2.7	1.8	0.1	-0.7	2.3	1.5
France.....	13.7	3.9	2.4	1.9	1.1	2.0	2.1	0.2	0.6	0.6	1.3
Germany.....	17.8	3.1	2.0	1.9	0.6	4.1	3.7	0.5	0.5	1.6	1.7
Liechtenstein.....	0.0	3.0	4.2	6.1	0.9	7.4	-4.1	1.1	3.9	3.1	1.4
Luxembourg.....	0.2	2.8	4.9	4.7	2.7	5.8	2.0	0.0	4.2	4.7	3.5
Monaco.....	0.0	3.9	2.4	1.9	1.7	2.2	7.0	1.0	9.6	7.2	5.4
Netherlands.....	4.2	3.1	2.0	3.2	1.3	1.4	1.7	-1.1	-0.2	1.4	2.0
Switzerland.....	2.5	0.9	2.1	0.9	1.7	3.0	1.8	1.0	1.8	2.0	0.8
<b>Oceania</b>	<b>1.9</b>	<b>2.8</b>	<b>3.2</b>	<b>3.6</b>	<b>3.1</b>	<b>2.3</b>	<b>3.5</b>	<b>2.5</b>	<b>2.4</b>	<b>2.4</b>	<b>2.6</b>
<i>Australia and New Zealand</i>	<b>97.3</b>	<b>2.8</b>	<b>3.2</b>	<b>3.6</b>	<b>3.1</b>	<b>2.2</b>	<b>3.5</b>	<b>2.5</b>	<b>2.4</b>	<b>2.4</b>	<b>2.5</b>
Australia.....	84.5	2.9	3.4	3.7	3.2	2.4	3.6	2.4	2.5	2.3	2.4
New Zealand.....	12.7	2.2	1.8	3.1	2.9	1.0	2.7	2.7	1.6	3.2	3.1
<i>Melanesia</i>	<b>1.9</b>	<b>2.7</b>	<b>3.1</b>	<b>3.5</b>	<b>2.9</b>	<b>8.2</b>	<b>3.1</b>	<b>2.7</b>	<b>3.1</b>	<b>5.4</b>	<b>4.8</b>
Fiji.....	0.3	5.7	2.1	2.5	1.4	3.1	2.8	1.4	4.7	5.6	3.6
New Caledonia.....	0.7	1.7	5.0	2.0	3.3	6.9	2.7	1.6	1.9	3.1	3.2
Papua New Guinea.....	0.8	1.7	1.8	5.4	3.0	11.2	3.4	4.0	3.6	7.4	6.6
Solomon Islands.....	0.0	9.1	2.4	3.8	4.3	10.6	6.4	2.6	3.0	2.0	3.2
Vanuatu.....	0.0	7.7	5.9	3.4	3.5	1.6	1.2	1.8	2.0	2.3	-1.0
<i>Micronesia</i>	<b>0.1</b>	<b>2.7</b>	<b>2.1</b>	<b>0.1</b>	<b>0.3</b>	<b>1.6</b>	<b>2.3</b>	<b>3.4</b>	<b>2.7</b>	<b>0.4</b>	<b>5.1</b>
Kiribati.....	0.0	2.6	0.5	1.9	0.2	-1.6	0.5	5.2	5.8	2.4	3.7
Marshall Islands.....	0.0	6.6	6.8	0.5	1.4	6.2	1.3	4.0	1.9	-1.1	0.6
Micronesia (FS of).....	0.0	6.6	4.1	1.9	0.0	3.3	1.0	-1.7	-3.0	-2.4	3.7
Nauru.....	0.0	0.3	-2.8	-11.5	-1.0	20.1	14.2	20.2	26.4	12.6	18.7
Palau.....	0.0	0.6	3.7	2.1	0.1	-6.4	3.8	4.9	2.0	-0.8	5.7
<i>Polynesia</i>	<b>0.7</b>	<b>4.9</b>	<b>5.4</b>	<b>1.9</b>	<b>1.1</b>	<b>-1.8</b>	<b>-2.1</b>	<b>-0.8</b>	<b>3.6</b>	<b>2.7</b>	<b>1.9</b>
Cook Islands.....	0.0	-2.9	3.9	1.7	1.6	-3.0	1.0	4.7	-1.4	6.2	5.5
French Polynesia.....	0.6	5.6	5.9	1.9	1.0	-2.5	-3.0	-0.9	4.4	2.7	1.6
Samoa.....	0.0	3.7	0.3	2.1	3.0	4.3	3.6	-2.3	0.5	1.9	2.8
Tonga.....	0.0	2.4	5.0	2.3	1.1	3.6	2.8	0.9	-3.1	2.0	3.8
Tuvalu.....	0.0	-1.7	5.3	3.6	1.0	-2.7	8.5	0.2	1.3	2.2	3.5

**Notes for Table 4. Annual Average Rate of Growth of Gross Domestic Product  
by Major Area, Region and Country**

- 1/ Paraguay  
1984-2001  
Does not incorporate value added generated by binational hydroelectric plants.
- 2/ Ukraine  
2014-2015  
Data for GDP and its components excludes the temporarily occupied territory of the Autonomous Republic of Crimea and Sevastopol.
- 3/ Serbia  
1990-1998  
Includes data for Kosovo and Metohia



**Table 5.A. Average Rates of Growth of Gross Domestic Product by Expenditure - Household Final Consumption Expenditure**

Major area, region and country	Base year weights as percentage of total for world or region in 2005	Base year share as percentage of total GDP in 2005	Average rates of growth				Annual rate of change (percentage)					
			1970-1979	1980-1989	1990-1999	2000-2009	2010	2011	2012	2013	2014	2015
<b>World</b>	<b>100.0</b>	<b>59.0</b>	<b>4.1</b>	<b>3.1</b>	<b>2.9</b>	<b>2.6</b>	<b>2.8</b>	<b>2.5</b>	<b>2.0</b>	<b>2.2</b>	<b>2.3</b>	<b>2.4</b>
<b>Developed economies</b>	<b>75.6</b>	<b>60.7</b>	<b>3.8</b>	<b>3.1</b>	<b>2.6</b>	<b>1.7</b>	<b>1.7</b>	<b>1.1</b>	<b>0.9</b>	<b>1.1</b>	<b>1.7</b>	<b>2.3</b>
<b>Developing economies</b>	<b>22.3</b>	<b>54.6</b>	<b>5.4</b>	<b>3.5</b>	<b>4.5</b>	<b>5.0</b>	<b>6.0</b>	<b>6.1</b>	<b>4.6</b>	<b>4.7</b>	<b>4.0</b>	<b>3.6</b>
<b>Transition economies</b>	<b>2.1</b>	<b>53.1</b>	<b>4.9</b>	<b>2.2</b>	<b>-2.9</b>	<b>8.1</b>	<b>5.2</b>	<b>7.2</b>	<b>7.1</b>	<b>4.7</b>	<b>0.9</b>	<b>-7.7</b>
<b>Africa</b>	<b>2.5</b>	<b>61.9</b>	<b>4.0</b>	<b>3.3</b>	<b>2.8</b>	<b>5.7</b>	<b>1.7</b>	<b>2.7</b>	<b>4.4</b>	<b>6.5</b>	<b>3.0</b>	<b>3.6</b>
<i>Eastern Africa</i>	<i>11.8</i>	<i>73.9</i>	<i>2.7</i>	<i>3.0</i>	<i>3.1</i>	<i>6.5</i>	<i>6.9</i>	<i>5.9</i>	<i>6.9</i>	<i>4.4</i>	<i>3.4</i>	<i>3.9</i>
Burundi.....	0.1	91.4	2.9	3.3	-2.4	2.1	-0.7	8.2	1.7	9.2	5.0	22.4
Comoros.....	0.1	86.4	4.4	3.0	4.0	4.8	1.7	4.2	3.7	12.0	1.4	6.0
Djibouti.....	0.1	78.1	0.5	2.4	2.2	2.1	18.5	26.7	11.9	-10.1	6.4	-8.5
Eritrea.....	0.1	93.2	...	...	6.7	1.0	-5.6	-10.5	-5.4	8.8	-0.2	18.1
Ethiopia.....	1.4	77.3	...	...	3.9	11.0	17.1	1.4	3.4	9.8	4.2	3.3
Ethiopia (Former).....	...	...	2.7	0.8	...	...	...	...	...	...	...	...
Kenya.....	2.4	76.3	4.6	4.1	3.5	3.7	7.5	6.3	5.8	8.3	4.6	5.3
Madagascar.....	0.6	86.2	0.5	-1.4	1.9	2.8	-2.1	1.6	3.3	1.2	-0.2	3.8
Malawi.....	0.5	90.4	5.4	3.1	3.9	4.7	4.0	12.9	15.6	-10.1	9.6	8.2
Mauritius.....	0.6	68.0	6.0	5.9	4.8	5.1	2.6	2.5	2.7	2.6	2.6	2.9
Mozambique.....	0.9	79.6	3.9	-0.4	4.0	8.1	3.6	4.9	8.2	5.9	4.7	4.1
Rwanda.....	0.3	79.9	3.8	1.9	-3.1	6.5	4.9	9.6	6.7	3.8	4.6	14.2
Seychelles.....	0.1	47.6	9.1	-0.7	5.6	9.4	2.1	14.7	2.5	-23.4	32.2	0.1
Somalia.....	0.2	72.4	2.0	2.3	-3.3	3.4	2.7	2.6	2.6	2.6	2.6	2.6
South Sudan.....	...	...	...	...	...	...	12.5	-4.9	4.5	4.7	0.7	-2.1
U.R. of Tanzania: Mainland.....	1.6	59.9	3.4	8.1	5.7	6.1	6.6	8.0	3.2	8.4	4.5	2.3
Uganda.....	1.1	70.7	-1.6	3.8	7.7	6.4	8.1	4.9	1.6	3.5	10.4	5.7
Zambia.....	0.8	64.0	1.2	3.5	0.6	5.1	9.8	7.9	1.7	2.5	0.9	2.4
Zanzibar.....	0.0	59.9	...	...	11.3	5.6	3.0	9.6	6.4	11.5	-0.6	1.6
Zimbabwe.....	0.8	92.2	3.5	3.4	1.7	9.9	-0.1	12.4	28.5	-2.2	-5.6	0.5
<i>Middle Africa</i>	<i>6.6</i>	<i>46.9</i>	<i>1.9</i>	<i>2.6</i>	<i>-0.7</i>	<i>5.6</i>	<i>8.2</i>	<i>4.7</i>	<i>6.9</i>	<i>8.4</i>	<i>10.1</i>	<i>21.5</i>
Angola.....	1.7	32.0	0.0	1.0	-1.9	11.7	3.9	10.2	9.8	8.3	12.7	61.1
Cameroon.....	1.7	72.0	6.9	0.5	1.9	3.9	4.5	5.3	5.4	5.5	5.7	5.9
Central African Republic.....	0.2	81.0	3.2	3.0	1.3	2.6	-0.3	3.8	3.8	-34.7	21.8	2.9
Chad.....	0.6	66.5	1.9	8.6	3.1	4.0	16.8	-8.9	20.3	13.5	20.3	6.6
Congo.....	0.2	27.3	4.3	5.9	-2.7	7.1	6.3	9.9	8.2	4.2	3.3	5.1
D.R. of the Congo.....	1.5	84.4	-0.6	4.0	-3.9	3.4	16.0	2.5	-2.0	12.7	7.8	6.6
Equatorial Guinea.....	0.3	21.5	2.2	3.3	19.2	8.2	8.4	4.0	6.8	17.9	4.0	-21.6
Gabon.....	0.4	30.0	7.5	2.9	-1.8	2.2	7.5	6.5	8.8	8.1	9.0	4.1
Sao Tome and Principe.....	0.0	94.9	10.6	2.0	-1.0	6.3	-8.7	19.3	7.0	11.6	9.4	-10.9
<i>Northern Africa</i>	<i>28.5</i>	<i>52.8</i>	<i>6.3</i>	<i>4.5</i>	<i>3.0</i>	<i>4.8</i>	<i>4.3</i>	<i>1.6</i>	<i>6.7</i>	<i>1.5</i>	<i>3.2</i>	<i>3.1</i>
Algeria.....	5.0	33.8	8.5	2.5	-0.4	5.0	5.6	6.0	5.0	5.0	4.4	3.9
Egypt.....	10.0	72.9	4.6	7.9	3.8	4.5	4.1	5.5	6.5	2.8	4.1	2.8
Libya.....	1.4	21.9	8.7	1.6	4.4	6.6	4.1	-61.1	124.3	-52.1	-24.0	-10.2
Morocco.....	5.1	56.6	4.1	4.9	2.9	4.8	4.1	5.5	4.2	3.6	3.3	3.3
Sudan.....	...	...	...	...	...	...	3.1	-0.5	-0.9	4.4	1.7	5.1
Sudan (Former).....	4.0	79.3	6.5	2.1	5.2	...	...	...	...	...	...	...
Tunisia.....	2.9	61.8	7.8	3.5	4.1	4.7	4.3	4.1	4.4	3.0	4.0	1.8
<i>Southern Africa</i>	<i>24.8</i>	<i>61.4</i>	<i>3.5</i>	<i>2.9</i>	<i>2.5</i>	<i>4.1</i>	<i>3.9</i>	<i>5.4</i>	<i>3.7</i>	<i>2.4</i>	<i>0.9</i>	<i>1.7</i>
Botswana.....	0.5	38.1	11.1	5.5	5.0	7.6	8.6	7.9	-1.1	10.4	4.3	2.6
Lesotho.....	0.2	109.7	9.5	4.0	2.9	2.4	8.3	7.5	1.4	-2.4	2.3	-0.7
Namibia.....	0.6	59.0	3.7	4.2	5.5	7.2	-5.5	8.9	9.6	7.3	4.4	2.8
South Africa.....	23.1	62.0	3.3	2.8	2.3	3.9	3.9	5.1	3.7	2.0	0.7	1.7
Swaziland.....	0.3	76.7	10.7	4.3	6.5	3.4	9.8	6.7	0.7	2.9	-0.5	-4.4
<i>Western Africa</i>	<i>28.3</i>	<i>76.2</i>	<i>3.9</i>	<i>2.8</i>	<i>4.0</i>	<i>7.9</i>	<i>-5.9</i>	<i>-0.6</i>	<i>0.6</i>	<i>16.6</i>	<i>2.6</i>	<i>0.8</i>
Benin.....	0.5	76.7	3.0	1.4	4.5	3.6	1.8	2.3	2.6	4.1	3.9	3.7
Burkina Faso.....	0.6	72.2	3.7	1.5	5.9	4.5	2.1	3.6	6.7	6.9	4.3	7.3
Cabo Verde.....	0.1	65.3	0.1	5.1	7.2	5.2	-1.2	2.2	3.3	1.8	28.5	-19.1
Côte d'Ivoire.....	1.7	68.4	6.5	4.5	2.7	1.7	4.2	-5.2	9.7	6.6	10.4	10.3
Gambia.....	0.1	92.3	6.2	1.2	1.8	3.5	13.0	-13.6	11.2	5.3	11.4	4.1
Ghana.....	2.2	86.9	0.4	1.7	6.1	4.7	5.6	14.5	-10.8	10.0	5.5	-2.5
Guinea.....	0.5	83.4	3.0	2.3	5.6	-0.3	11.4	4.0	11.3	10.0	11.8	-5.0
Guinea-Bissau.....	0.1	87.7	4.7	10.5	1.7	2.7	5.9	4.1	-4.2	-0.2	-4.6	10.4
Liberia.....	0.1	127.8	3.3	-1.8	0.7	11.7	7.0	7.9	0.7	6.1	18.3	-10.3
Mali.....	0.7	73.4	8.0	1.3	4.5	8.7	10.6	4.7	10.4	6.4	11.1	9.9
Mauritania.....	0.2	65.1	6.4	2.5	1.6	3.8	8.9	8.9	8.9	3.4	1.4	1.8
Niger.....	0.4	73.5	0.3	0.3	3.8	4.4	5.2	5.3	4.2	4.1	4.6	5.6
Nigeria.....	19.7	75.5	4.1	3.1	4.1	9.7	-9.8	-3.1	0.0	21.1	0.6	-0.3
Senegal.....	1.0	77.9	3.2	2.3	2.7	4.8	2.1	1.3	3.1	2.3	5.2	5.5
Sierra Leone.....	0.2	90.5	3.5	1.8	-8.8	9.2	-14.6	35.3	6.4	11.8	5.1	-8.3
Togo.....	0.3	98.7	1.2	3.5	3.3	3.3	4.8	2.0	-10.2	24.6	5.5	0.3

**Table 5.A. Average Rates of Growth of Gross Domestic Product by Expenditure - Household Final Consumption Expenditure**

Major area, region and country	Base year weights as percentage of total for world or region in 2005	Base year share as percentage of total GDP in 2005	Average rates of growth				Annual rate of change (percentage)					
			1970-1979	1980-1989	1990-1999	2000-2009	2010	2011	2012	2013	2014	2015
<b>Americas</b>	<b>40.0</b>	<b>65.6</b>	<b>4.1</b>	<b>3.2</b>	<b>3.4</b>	<b>2.4</b>	<b>2.7</b>	<b>2.8</b>	<b>2.0</b>	<b>1.9</b>	<b>2.4</b>	<b>2.5</b>
<b>Latin America and the Caribbean</b>	<b>6.4</b>	<b>63.3</b>	<b>5.7</b>	<b>1.4</b>	<b>3.3</b>	<b>3.3</b>	<b>6.1</b>	<b>5.2</b>	<b>4.0</b>	<b>3.3</b>	<b>0.3</b>	<b>-0.2</b>
<i>Caribbean</i>	1.2	59.2	4.4	3.2	2.7	2.8	4.0	2.1	2.8	2.2	1.3	2.0
Anguilla.....	0.0	77.7	3.9	7.9	11.2	4.8	-8.9	7.1	-9.2	-1.3	5.8	1.4
Antigua and Barbuda.....	0.0	69.8	-2.2	3.5	3.9	2.2	14.3	3.2	8.0	2.5	0.4	-11.6
Aruba.....	0.0	52.7	9.1	11.2	5.1	1.3	-4.4	-0.3	0.4	4.0	-0.5	1.1
Bahamas.....	0.0	66.2	3.6	8.4	3.7	0.0	1.1	-2.6	4.3	-1.7	4.8	-6.5
Barbados.....	0.0	72.1	-3.0	1.7	1.4	-0.3	-4.7	-2.8	0.1	5.1	-1.5	-4.4
British Virgin Islands.....	0.0	37.1	7.0	4.4	12.7	-0.3	0.5	-2.4	-5.1	-0.9	0.3	-1.3
Cayman Islands.....	0.0	63.4	9.4	9.7	6.9	1.3	-2.7	1.2	1.2	1.3	2.8	0.7
Cuba.....	0.2	53.3	5.4	5.2	-2.5	3.6	7.9	1.4	3.3	5.2	4.6	7.4
Curaçao.....	0.0	64.0	...	...	...	...	6.2	-4.7	0.7	-8.2	-7.2	5.0
Dominica.....	0.0	83.1	6.7	2.0	1.6	4.2	-6.5	-5.6	7.7	-1.5	-0.2	-10.4
Dominican Republic.....	0.2	72.1	5.9	2.0	6.3	5.9	8.1	3.1	3.1	2.3	3.5	4.6
Former Netherlands Antilles.....	0.0	60.4	8.2	-2.3	0.8	3.4	...	...	...	...	...	...
Grenada.....	0.0	76.4	6.5	2.3	2.9	4.9	3.9	3.9	0.0	0.0	-0.7	8.8
Haiti.....	0.0	93.1	4.6	-0.9	3.9	0.6	15.5	-2.7	-6.7	2.5	1.6	0.8
Jamaica.....	0.1	78.8	0.2	3.9	2.6	1.2	-1.2	3.8	-1.0	-0.7	-0.8	-0.9
Montserrat.....	0.0	91.7	3.5	-4.5	-11.3	2.0	8.0	6.9	5.8	24.5	-16.4	9.7
Puerto Rico.....	0.4	56.1	4.2	3.1	4.4	1.4	1.4	1.5	2.4	1.7	-2.7	-0.3
Saint Kitts and Nevis.....	0.0	62.2	6.9	2.2	5.1	1.8	-0.3	-1.1	-6.7	-14.7	-0.6	26.2
Saint Lucia.....	0.0	66.2	7.0	4.2	1.8	1.1	8.1	7.7	-10.2	-4.9	3.6	-6.7
Sint Maarten (Dutch part).....	0.0	82.5	...	...	...	...	-5.3	-4.3	-11.7	9.6	3.8	0.6
St. Vincent and the Grenadines.....	0.0	75.6	3.2	3.2	2.5	5.9	-0.2	-2.0	-2.8	1.1	1.1	-6.2
Trinidad and Tobago.....	0.0	31.4	7.9	-5.1	3.0	4.8	-12.3	14.5	20.6	1.9	5.2	-10.6
Turks and Caicos Islands.....	0.0	43.0	10.6	10.8	4.8	7.4	-33.6	71.4	15.1	-20.2	16.6	5.4
<i>Central America</i>	5.9	68.9	5.7	1.2	2.8	2.6	5.5	4.7	4.8	2.3	2.0	1.5
Belize.....	0.0	72.0	3.2	2.2	5.7	2.2	5.7	4.7	3.6	5.6	0.4	1.0
Costa Rica.....	0.1	69.7	5.0	1.5	4.8	4.1	4.9	6.2	6.1	2.8	3.5	4.5
El Salvador.....	0.1	92.8	4.0	-0.8	5.3	1.9	2.2	2.4	2.4	0.7	1.8	1.7
Guatemala.....	0.2	87.7	5.4	1.0	4.2	3.7	3.5	3.7	3.1	3.7	3.9	5.8
Honduras.....	0.1	75.3	5.0	2.6	2.8	4.7	3.6	3.6	4.3	3.8	2.7	3.5
Mexico.....	5.2	67.8	5.9	1.3	2.6	2.5	5.7	4.8	4.9	2.2	1.8	1.1
Nicaragua.....	0.0	81.6	-0.3	-3.2	6.6	3.2	3.5	2.6	4.0	4.2	4.5	5.2
Panama.....	0.1	62.1	4.1	3.3	6.4	5.3	6.5	3.2	4.9	4.2	4.6	1.4
<i>South America</i>	9.0	60.5	6.0	1.2	3.7	3.8	6.6	5.8	3.7	4.0	-0.7	-1.3
Argentina.....	1.1	63.1	2.5	-1.1	5.4	2.7	10.7	8.9	-0.1	4.6	-5.2	5.0
Bolivia (Plurinational State of).....	0.1	66.3	3.4	0.8	3.6	3.2	4.0	5.2	4.6	5.9	5.4	5.1
Brazil.....	4.8	60.5	8.5	1.5	3.7	3.6	6.2	4.7	3.5	3.5	-1.4	-4.0
Chile.....	0.6	58.9	1.0	2.1	7.5	5.1	10.8	8.9	6.1	5.5	2.4	1.9
Colombia.....	0.9	66.0	5.7	2.6	1.8	3.6	5.0	6.0	4.4	3.4	4.1	3.9
Ecuador.....	0.3	68.5	6.4	1.8	1.9	4.6	7.7	5.1	2.9	3.9	3.4	-0.1
Guyana.....	0.0	91.4	0.4	-2.4	1.8	5.6	10.8	9.5	4.4	8.5	-1.3	-10.2
Paraguay.....	0.0	61.5	6.4	2.8	4.2	2.9	13.5	5.6	2.8	4.6	3.7	2.4
Peru.....	0.4	64.9	1.8	0.2	3.1	4.7	9.1	7.2	7.4	5.3	4.1	3.4
Suriname.....	0.0	53.7	4.4	-2.8	-5.3	-0.3	2.9	10.8	0.4	3.0	1.1	-3.2
Uruguay.....	0.1	69.4	1.1	0.6	5.8	1.7	9.4	7.2	4.9	5.5	3.0	0.0
Venezuela (Bolivarian Republic of).....	0.6	46.8	7.5	1.1	1.4	6.4	-1.9	4.0	7.0	4.7	-3.4	-8.9
<b>Northern America</b>	<b>33.6</b>	<b>66.1</b>	<b>3.7</b>	<b>3.6</b>	<b>3.5</b>	<b>2.2</b>	<b>2.0</b>	<b>2.3</b>	<b>1.5</b>	<b>1.5</b>	<b>2.9</b>	<b>3.1</b>
Bermuda.....	0.0	51.2	3.1	2.9	1.4	1.4	-4.4	-5.6	-1.0	-0.5	0.7	1.9
Canada.....	5.6	54.2	4.6	2.7	2.4	3.1	3.6	2.3	1.9	2.6	2.7	1.9
Greenland.....	0.0	52.7	3.0	-5.2	4.0	2.0	1.7	2.6	-1.7	-0.3	-1.7	-0.1
United States.....	78.3	67.2	3.6	3.7	3.5	2.1	1.9	2.3	1.5	1.5	2.9	3.2
<b>Asia</b>	<b>23.0</b>	<b>52.3</b>	<b>5.3</b>	<b>4.5</b>	<b>3.3</b>	<b>3.6</b>	<b>5.2</b>	<b>4.5</b>	<b>4.0</b>	<b>4.2</b>	<b>3.6</b>	<b>3.3</b>
<i>Central Asia</i>	0.7	50.6	...	...	-5.0	6.7	6.6	13.5	13.7	8.2	4.2	3.1
Kazakhstan.....	0.4	49.9	...	...	-7.4	8.6	11.4	11.9	10.1	10.6	1.4	1.5
Kyrgyzstan.....	0.0	84.5	...	...	-8.3	7.0	2.7	9.4	11.2	8.0	3.0	-6.5
Tajikistan.....	0.0	81.1	...	...	-10.0	12.8	10.5	24.2	15.0	9.3	1.8	6.9
Turkmenistan.....	0.1	46.6	...	...	1.6	-3.3	-61.3	77.2	114.9	-32.0	27.1	16.2
Uzbekistan.....	0.1	46.7	...	...	-0.5	4.1	9.0	10.5	11.0	11.5	11.5	6.5
<i>Eastern Asia</i>	67.5	50.9	5.3	4.7	3.0	2.8	4.7	3.9	4.1	3.9	2.7	3.0
China.....	14.2	39.8	4.3	9.0	9.1	8.7	9.3	11.9	8.6	7.1	8.3	7.9
China, Hong Kong SAR.....	1.6	57.5	9.7	6.9	4.1	2.9	6.1	8.4	4.1	4.6	3.3	4.7
China, Macao SAR.....	0.1	31.9	7.6	7.1	4.2	5.4	5.3	11.4	7.6	6.7	5.7	2.4
D.P.R. of Korea.....	...	...	...	...	...	...	...	...	...	...	...	...
Japan.....	41.0	55.6	5.1	3.9	1.5	0.7	2.4	-0.4	2.0	2.4	-0.9	-0.4
Mongolia.....	0.0	56.9	5.5	5.8	-1.9	7.9	11.0	15.8	13.0	15.4	6.3	7.8
Republic of Korea.....	7.3	52.2	7.5	8.2	5.7	3.3	4.4	2.9	1.9	1.9	1.7	2.2

**Table 5.A. Average Rates of Growth of Gross Domestic Product by Expenditure - Household Final Consumption Expenditure**

Major area, region and country	Base year weights as percentage of total for world or region in 2005	Base year share as percentage of total GDP in 2005	Average rates of growth				Annual rate of change (percentage)					
			1970-1979	1980-1989	1990-1999	2000-2009	2010	2011	2012	2013	2014	2015
<i>South-Eastern Asia</i>	8.5	57.1	6.1	4.8	5.2	4.8	5.2	4.8	5.9	4.9	4.6	5.1
Brunei Darussalam.....	0.0	14.3	-4.9	2.9	3.5	4.9	1.8	5.4	8.7	6.0	-3.1	5.2
Cambodia.....	0.1	84.3	-7.3	5.9	4.2	7.3	8.8	10.4	4.6	5.8	4.5	4.3
Indonesia.....	3.0	64.0	8.1	5.4	6.5	4.3	4.7	5.1	5.5	5.5	5.3	4.8
Lao People's DR.....	0.0	69.9	3.0	6.5	5.3	2.9	9.1	9.8	3.1	6.1	8.0	5.7
Malaysia.....	1.0	44.2	9.0	4.1	4.8	6.6	6.9	6.9	8.3	7.2	7.0	6.0
Myanmar.....	0.1	77.9	2.7	1.2	3.3	12.8	3.0	5.3	0.8	11.7	5.7	4.9
Philippines.....	1.2	75.0	4.7	2.7	3.7	4.4	3.4	5.6	6.6	5.6	5.5	6.3
Singapore.....	0.8	39.1	7.0	6.0	5.8	3.6	5.9	4.3	3.5	3.1	2.2	4.5
Thailand.....	1.6	55.8	6.3	5.5	3.9	3.9	5.0	1.8	6.7	1.1	0.6	2.1
Timor-Leste.....	0.0	22.9	...	...	1.9	1.0	7.4	7.0	20.9	0.0	6.4	-21.1
Viet Nam.....	0.6	65.5	4.7	5.6	4.9	6.6	8.2	4.1	4.9	5.2	6.1	9.3
<i>Southern Asia</i>	11.3	58.4	3.4	4.1	4.4	6.1	7.3	8.0	4.6	5.3	5.8	4.1
Afghanistan.....	0.1	115.7	2.2	-1.4	-1.2	11.0	17.4	7.8	18.4	0.0	10.2	-2.9
Bangladesh.....	0.7	74.4	-2.5	3.7	2.2	4.2	4.6	6.5	4.1	5.1	4.0	5.8
Bhutan.....	0.0	40.4	4.2	6.4	5.6	7.5	10.5	0.4	7.0	13.1	18.0	9.4
India.....	7.2	57.4	2.8	4.7	5.0	6.8	8.7	9.3	5.3	6.8	6.2	7.4
Iran (Islamic Republic of).....	1.4	42.4	10.6	1.6	2.3	6.1	4.2	4.2	-1.7	-1.0	3.1	-20.8
Maldives.....	0.0	59.6	7.0	8.1	6.4	7.0	22.5	21.5	-14.3	-11.7	4.6	11.2
Nepal.....	0.1	79.5	1.8	4.4	4.1	4.2	6.2	0.6	15.9	2.7	4.2	2.9
Pakistan.....	1.5	79.6	5.3	4.5	4.9	3.7	2.2	4.6	5.0	2.1	5.4	3.6
Sri Lanka.....	0.3	72.5	5.0	4.8	5.3	4.7	9.2	9.9	2.3	7.8	5.7	6.5
<i>Western Asia</i>	11.9	52.3	6.3	3.4	3.8	4.9	5.3	3.6	0.6	3.6	5.2	2.9
Armenia.....	0.1	74.4	...	...	2.5	6.9	3.9	2.6	9.1	0.9	1.0	-7.9
Azerbaijan.....	0.1	42.1	...	...	-2.0	11.8	10.9	8.5	8.5	8.7	8.2	8.6
Bahrain.....	0.1	39.7	4.7	0.5	2.7	6.2	14.2	6.6	1.1	9.9	-0.7	1.9
Cyprus.....	0.2	61.6	4.2	6.1	5.5	3.9	3.3	-0.7	-1.3	-5.9	0.7	1.9
Georgia.....	0.1	67.0	...	...	-7.9	5.0	-2.7	4.4	4.1	3.6	5.1	6.1
Iraq.....	0.3	51.7	1.4	10.9	4.1	18.9	-10.1	-11.9	25.2	18.6	11.9	10.9
Israel.....	1.2	55.2	6.4	5.7	6.7	3.3	4.9	3.6	2.9	3.8	4.3	4.3
Jordan.....	0.2	87.8	7.6	2.4	3.8	6.2	-3.5	-0.7	4.9	6.5	-2.3	8.3
Kuwait.....	0.4	32.2	10.2	1.9	4.7	5.1	-11.1	-2.8	8.3	4.9	4.9	2.4
Lebanon.....	0.3	81.9	-3.5	-3.4	5.7	5.0	9.2	-1.2	5.6	2.1	-1.9	7.4
Oman.....	0.1	30.6	11.2	1.2	5.6	7.7	4.2	-0.6	11.9	-3.4	5.6	2.9
Qatar.....	0.1	16.6	5.4	2.2	-1.1	16.9	11.9	7.3	10.6	8.8	8.0	7.9
Saudi Arabia.....	1.3	26.3	11.6	6.5	0.9	7.7	3.9	1.7	11.7	3.2	6.1	6.7
State of Palestine.....	0.1	105.3	7.8	3.1	8.8	3.2	3.1	10.7	11.6	-4.0	3.5	4.6
Syrian Arab Republic.....	0.3	65.9	9.6	2.2	3.3	5.1	7.6	-3.5	-21.0	-24.0	0.6	-5.3
Turkey.....	5.4	71.7	5.0	2.0	3.4	3.7	6.7	7.7	-0.5	5.1	1.4	4.5
United Arab Emirates.....	1.6	56.3	17.5	8.8	7.7	3.7	10.5	1.5	-18.9	-1.6	25.3	-12.0
Yemen.....	0.2	57.4	...	...	5.5	7.9	1.9	-21.8	3.3	2.6	0.1	-19.4
Yemen Arab Republic (Former).....	...	...	10.1	3.3	...	...	...	...	...	...	...	...
Yemen Democratic (Former).....	...	...	4.2	3.8	...	...	...	...	...	...	...	...
<b>Europe</b>	<b>32.7</b>	<b>57.1</b>	<b>3.7</b>	<b>2.3</b>	<b>1.9</b>	<b>1.9</b>	<b>1.2</b>	<b>0.6</b>	<b>0.3</b>	<b>0.4</b>	<b>1.1</b>	<b>1.1</b>
<i>Eastern Europe</i>	9.7	54.9	5.1	2.0	-0.4	6.5	3.7	5.0	4.4	3.0	1.3	-4.7
Belarus.....	0.2	52.0	...	...	-0.9	11.2	9.3	2.2	10.6	10.7	4.3	-2.4
Bulgaria.....	0.2	68.1	7.0	3.0	-5.4	6.2	0.3	3.3	-1.4	2.7	0.8	0.8
Czech Republic.....	0.7	48.1	...	...	0.7	3.0	1.0	0.3	-1.5	0.7	1.5	2.8
Czechoslovakia (Former).....	...	...	4.9	2.0	...	...	...	...	...	...	...	...
Hungary.....	0.7	54.6	3.9	1.0	0.4	2.2	-2.7	0.7	-2.1	0.3	2.5	3.4
Poland.....	2.1	62.9	5.8	0.4	5.3	3.8	2.7	3.1	0.7	0.3	2.4	3.2
Republic of Moldova.....	0.0	93.4	...	...	-10.1	6.5	9.5	9.3	1.0	6.4	3.4	-3.4
Romania.....	0.8	69.2	8.6	1.4	-0.6	7.9	0.9	0.8	1.2	1.0	4.6	5.3
Russian Federation.....	4.2	49.9	...	...	-1.8	8.8	5.5	6.7	7.4	4.3	1.4	-9.4
Slovakia.....	0.3	56.5	...	...	-0.4	4.8	0.4	-0.6	-0.4	-0.8	1.4	2.2
Ukraine.....	0.6	59.2	...	...	-7.8	9.0	6.9	15.5	8.1	6.5	-8.1	-20.1
USSR (Former).....	...	...	4.7	2.6	...	...	...	...	...	...	...	...
<i>Northern Europe</i>	25.2	58.5	2.6	3.3	2.7	2.1	1.1	0.2	1.5	1.5	2.0	2.5
Denmark.....	1.4	47.8	2.4	1.5	2.1	1.4	0.8	0.3	0.5	0.3	0.5	1.9
Estonia.....	0.1	54.9	...	...	-0.7	4.5	-1.6	3.7	4.3	3.8	3.3	4.7
Finland.....	1.1	49.8	3.3	4.0	1.4	2.6	3.1	2.9	0.3	-0.5	0.6	1.5
Iceland.....	0.1	59.0	6.5	3.0	3.3	1.0	-0.3	2.5	2.0	1.0	2.9	4.3
Ireland.....	1.0	43.9	4.5	2.0	5.1	3.2	0.2	-0.9	-1.3	-0.4	1.8	5.0
Latvia.....	0.1	61.5	...	...	-8.4	4.6	2.8	3.0	3.2	5.0	1.3	3.5
Lithuania.....	0.2	64.7	...	...	-1.9	5.4	-3.4	4.6	3.1	4.3	4.3	4.1
Norway.....	1.4	42.0	3.9	1.9	3.3	3.3	3.8	2.3	3.5	2.7	1.9	2.1
Sweden.....	1.9	46.0	1.9	2.0	1.2	2.0	3.9	1.9	0.8	1.9	2.1	2.7
United Kingdom.....	17.9	65.5	2.5	3.9	3.0	2.0	0.6	-0.5	1.7	1.6	2.2	2.5
<i>Southern Europe</i>	23.5	59.9	4.1	2.4	1.9	1.3	0.3	-1.7	-4.1	-2.5	0.8	2.0
Albania.....	0.1	78.6	3.9	3.1	-1.4	8.3	1.7	1.8	0.1	1.4	2.7	1.4
Andorra.....	0.0	57.7	3.8	2.2	2.8	2.5	-3.4	-3.7	0.1	-0.4	2.9	-0.2
Bosnia and Herzegovina.....	0.1	95.2	...	...	13.2	4.4	0.1	-0.1	-0.7	-0.2	2.2	3.2
Croatia.....	0.3	59.9	...	...	-2.1	3.0	-1.5	0.3	-3.0	-1.8	-1.6	1.2
Greece.....	1.8	66.2	5.8	2.1	2.7	3.2	-6.5	-9.7	-8.0	-2.6	0.4	-0.2
Italy.....	12.0	59.4	3.7	2.7	1.6	0.4	1.2	0.0	-3.9	-2.5	0.4	1.5

**Table 5.A. Average Rates of Growth of Gross Domestic Product by Expenditure - Household Final Consumption Expenditure**

Major area, region and country	Base year weights as percentage of total for world or region in 2005	Base year share as percentage of total GDP in 2005	Average rates of growth				Annual rate of change (percentage)					
			1970-1979	1980-1989	1990-1999	2000-2009	2010	2011	2012	2013	2014	2015
Kosovo.....	0.0	86.1	...	...	-9.0	4.1	3.5	3.6	2.7	2.0	4.8	4.0
Malta.....	0.0	63.0	8.5	4.0	5.7	1.7	-0.2	3.2	-0.3	2.3	2.3	5.5
Montenegro.....	0.0	69.6	...	...	-4.5	6.1	2.0	0.5	-3.9	1.6	2.9	1.3
Portugal.....	1.4	64.4	4.3	2.4	3.2	1.0	2.4	-3.6	-5.5	-1.2	2.3	2.6
San Marino.....	0.0	31.0	3.7	2.3	1.7	0.8	-5.7	-5.0	-3.5	2.1	-2.2	0.5
Serbia.....	0.2	75.7	...	...	-7.3	6.1	-0.5	0.9	-2.0	-0.6	-1.3	0.5
Slovenia.....	0.2	53.6	...	...	2.9	2.7	1.2	0.0	-2.5	-4.0	2.0	0.5
Spain.....	7.3	57.7	4.1	2.3	2.3	2.2	0.3	-2.4	-3.5	-3.1	1.2	3.3
TFYR of Macedonia.....	0.1	80.2	...	...	1.8	3.4	3.8	-5.4	1.2	1.9	2.2	3.7
Yugoslavia (Former).....	...	...	6.1	0.1	...	...	...	...	...	...	...	...
<b>Western Europe</b>	<b>41.5</b>	<b>55.3</b>	<b>3.7</b>	<b>1.9</b>	<b>2.0</b>	<b>1.0</b>	<b>1.1</b>	<b>0.9</b>	<b>0.6</b>	<b>0.5</b>	<b>0.8</b>	<b>1.6</b>
Austria.....	1.9	54.1	4.2	2.1	2.0	1.4	1.0	1.3	0.5	-0.1	-0.3	0.0
Belgium.....	2.1	50.6	4.2	1.9	1.9	1.1	2.7	0.3	0.6	0.0	1.4	1.1
France.....	13.2	55.2	4.0	2.5	1.7	1.8	1.8	0.5	-0.2	0.5	0.7	1.5
Germany.....	18.0	57.7	3.6	1.9	2.0	0.5	0.4	1.3	1.3	0.7	0.9	2.0
Liechtenstein.....	0.0	57.5	4.0	3.7	6.4	0.5	6.0	-5.0	2.6	4.3	2.3	1.6
Luxembourg.....	0.1	36.7	4.2	2.8	2.8	2.3	3.1	1.1	2.5	2.6	2.7	1.8
Monaco.....	0.0	55.2	3.8	2.6	1.6	2.1	2.1	6.3	0.9	9.4	6.8	4.8
Netherlands.....	3.6	48.1	3.7	0.8	3.2	0.5	0.0	0.2	-1.2	-1.0	0.3	1.8
Switzerland.....	2.6	57.5	1.9	1.6	1.2	1.4	1.6	0.8	2.6	2.2	1.2	1.1
<b>Oceania</b>	<b>1.8</b>	<b>57.1</b>	<b>3.1</b>	<b>3.1</b>	<b>3.5</b>	<b>3.6</b>	<b>3.8</b>	<b>2.9</b>	<b>2.3</b>	<b>2.1</b>	<b>2.0</b>	<b>3.6</b>
<i>Australia and New Zealand</i>	<i>97.1</i>	<i>57.0</i>	<i>3.1</i>	<i>3.1</i>	<i>3.5</i>	<i>3.6</i>	<i>3.6</i>	<i>2.7</i>	<i>1.7</i>	<i>2.7</i>	<i>2.5</i>	<i>2.8</i>
Australia.....	84.1	56.8	3.4	3.3	3.6	3.6	3.8	2.6	1.6	2.6	2.5	2.8
New Zealand.....	13.0	58.2	1.5	2.2	2.9	3.5	2.3	3.3	2.4	3.1	2.6	2.3
<i>Melanesia</i>	<i>2.0</i>	<i>59.4</i>	<i>2.9</i>	<i>3.4</i>	<i>4.6</i>	<i>4.5</i>	<i>14.3</i>	<i>15.1</i>	<i>23.6</i>	<i>-16.3</i>	<i>-13.5</i>	<i>38.1</i>
Fiji.....	0.4	77.0	5.8	4.6	-1.7	4.6	-1.2	-4.0	0.8	2.3	3.0	6.2
New Caledonia.....	0.8	63.6	2.4	4.4	4.1	3.3	1.0	3.0	7.7	3.2	0.2	4.7
Papua New Guinea.....	0.7	48.0	1.8	0.6	9.6	6.2	32.9	29.6	38.3	-28.1	-26.9	79.1
Solomon Islands.....	0.1	64.5	3.1	15.3	-3.9	0.2	5.6	5.0	5.9	1.1	11.1	1.1
Vanuatu.....	0.1	67.2	7.7	5.7	4.1	2.4	2.6	3.1	2.9	3.3	4.4	-2.8
<i>Micronesia</i>	<i>0.1</i>	<i>74.6</i>	<i>3.2</i>	<i>2.9</i>	<i>-1.4</i>	<i>-2.2</i>	<i>0.6</i>	<i>2.4</i>	<i>2.0</i>	<i>4.3</i>	<i>0.0</i>	<i>7.0</i>
Kiribati.....	0.0	108.2	3.2	2.8	-3.8	-0.3	-4.4	3.0	10.7	6.0	1.5	6.8
Marshall Islands.....	0.0	81.3	6.5	7.2	-0.3	0.0	2.7	0.5	-1.5	2.2	-0.3	-0.1
Micronesia (FS of).....	0.0	73.7	6.6	4.1	1.9	0.7	-0.7	1.1	-5.3	-2.4	-5.9	5.0
Nauru.....	0.0	108.2	0.8	-0.6	-16.4	-1.5	16.8	17.1	26.5	26.6	11.6	22.3
Palau.....	0.0	44.8	0.6	3.8	4.5	-9.3	0.9	0.4	-0.5	3.9	0.8	6.1
<i>Polynesia</i>	<i>0.8</i>	<i>64.2</i>	<i>3.4</i>	<i>4.2</i>	<i>1.4</i>	<i>2.8</i>	<i>0.4</i>	<i>-1.5</i>	<i>-0.8</i>	<i>4.1</i>	<i>2.0</i>	<i>1.0</i>
Cook Islands.....	0.0	40.1	-2.1	3.9	-1.5	-0.5	2.9	8.0	-1.7	0.6	7.0	4.2
French Polynesia.....	0.7	61.3	3.8	4.7	1.3	2.9	0.0	-2.3	-0.8	4.7	1.8	0.6
Samoa.....	0.1	91.6	3.7	-0.4	2.9	4.0	4.7	3.8	-2.2	0.8	2.0	3.0
Tonga.....	0.1	101.2	3.4	5.7	1.6	1.2	-1.0	-2.7	2.7	3.4	3.4	3.0
Tuvalu.....	0.0	28.6	-1.7	4.5	-0.2	16.7	-5.4	18.9	-2.3	3.1	-0.8	4.0



**Notes for Table 5.A. Average Rate of Growth of Gross Domestic Product by Expenditure -  
Household Final Consumption Expenditure**

1/ Ukraine  
2014-2015  
Data for GDP and its components excludes the temporarily occupied territory of the Autonomous Republic of Crimea and Sevastopol.



**Table 5.B. Average Rates of Growth of Gross Domestic Product by Expenditure -  
General Government Final Consumption Expenditure**

Major area, region and country	Base year weights as percentage of total for world or region in 2005	Base year share as percentage of total GDP in 2005	Average rates of growth				Annual rate of change (percentage)					
			1970-1979	1980-1989	1990-1999	2000-2009	2010	2011	2012	2013	2014	2015
<b>World</b>	<b>100.0</b>	<b>16.6</b>	<b>3.7</b>	<b>2.7</b>	<b>1.8</b>	<b>2.8</b>	<b>1.5</b>	<b>1.2</b>	<b>1.4</b>	<b>1.1</b>	<b>1.4</b>	<b>2.2</b>
<b>Developed economies</b>	<b>78.4</b>	<b>17.7</b>	<b>3.1</b>	<b>2.5</b>	<b>1.6</b>	<b>2.1</b>	<b>0.8</b>	<b>-0.4</b>	<b>0.1</b>	<b>-0.3</b>	<b>0.5</b>	<b>1.6</b>
<b>Developing economies</b>	<b>19.3</b>	<b>13.3</b>	<b>7.3</b>	<b>3.8</b>	<b>3.8</b>	<b>5.4</b>	<b>4.2</b>	<b>6.5</b>	<b>5.4</b>	<b>5.1</b>	<b>4.1</b>	<b>4.1</b>
<b>Transition economies</b>	<b>2.3</b>	<b>16.8</b>	<b>7.1</b>	<b>4.4</b>	<b>-3.0</b>	<b>2.2</b>	<b>-0.4</b>	<b>1.4</b>	<b>3.0</b>	<b>1.4</b>	<b>0.9</b>	<b>-0.6</b>
<b>Africa</b>	<b>1.9</b>	<b>13.2</b>	<b>5.3</b>	<b>2.8</b>	<b>1.5</b>	<b>6.6</b>	<b>-0.8</b>	<b>4.8</b>	<b>5.5</b>	<b>2.4</b>	<b>0.7</b>	<b>0.6</b>
<i>Eastern Africa</i>	<i>10.9</i>	<i>14.5</i>	<i>6.1</i>	<i>2.4</i>	<i>1.8</i>	<i>5.6</i>	<i>8.9</i>	<i>9.7</i>	<i>5.0</i>	<i>10.4</i>	<i>5.8</i>	<i>7.5</i>
Burundi.....	0.1	13.0	3.9	6.1	-3.5	12.1	27.6	13.9	14.8	22.0	2.4	-7.0
Comoros.....	0.0	9.0	4.4	3.8	-4.0	4.3	-1.9	5.9	10.5	12.1	3.0	-2.9
Djibouti.....	0.1	25.1	5.1	2.4	-0.2	2.1	6.3	3.5	3.4	4.6	1.4	7.8
Eritrea.....	0.3	35.2	...	...	16.7	-8.4	30.6	-1.6	-1.1	2.9	5.5	4.8
Ethiopia.....	1.1	13.3	...	...	6.0	1.7	15.2	34.9	-0.3	12.3	18.0	5.5
Ethiopia (Former).....	...	...	6.7	0.9	...	...	...	...	...	...	...	...
Kenya.....	2.1	14.2	9.1	1.7	6.7	4.0	3.6	4.0	7.0	6.0	6.0	15.4
Madagascar.....	0.3	9.0	2.4	0.6	-1.0	3.7	7.6	-5.6	-3.4	-4.1	6.0	-19.5
Malawi.....	0.3	12.7	9.9	5.1	-0.2	8.5	-26.9	3.9	4.9	17.1	-20.4	11.7
Mauritius.....	0.6	14.5	5.1	3.2	4.5	3.3	3.3	2.9	2.9	0.7	4.3	1.3
Mozambique.....	0.9	18.1	4.2	0.5	3.5	10.6	11.9	14.3	15.3	14.4	4.2	11.8
Rwanda.....	0.3	18.1	11.8	6.7	-3.1	8.7	10.3	4.0	16.0	-0.2	15.3	-13.7
Seychelles.....	0.2	34.6	9.3	3.6	5.5	-0.3	1.5	16.4	-0.9	3.3	-1.8	10.8
Somalia.....	0.1	8.7	14.3	-0.8	-3.2	1.8	2.4	2.6	2.7	2.6	2.7	2.6
South Sudan.....	...	...	...	...	...	...	27.8	-15.6	-6.8	15.0	9.6	7.9
U.R. of Tanzania: Mainland.....	2.1	16.9	6.0	2.6	-4.0	10.9	-9.7	5.3	13.3	18.1	-0.5	-4.0
Uganda.....	1.0	13.2	-1.7	3.4	6.9	4.6	47.2	6.8	-19.3	3.2	4.3	13.0
Zambia.....	0.5	9.7	2.2	-2.1	-2.8	16.4	3.6	15.4	24.9	7.7	2.5	32.9
Zanzibar.....	0.1	16.9	...	...	-3.4	11.8	-12.3	2.7	11.8	18.7	-9.6	5.8
Zimbabwe.....	0.6	15.2	11.8	6.8	-3.7	-7.6	59.5	43.5	2.8	18.8	19.6	4.5
<i>Middle Africa</i>	<i>7.8</i>	<i>11.8</i>	<i>-1.0</i>	<i>2.8</i>	<i>0.3</i>	<i>4.8</i>	<i>9.7</i>	<i>16.3</i>	<i>7.9</i>	<i>14.5</i>	<i>-8.5</i>	<i>-17.9</i>
Angola.....	4.0	16.0	0.8	4.5	3.8	3.5	4.5	27.2	0.6	21.4	-17.5	-28.6
Cameroon.....	1.1	10.0	5.3	3.4	-0.9	4.4	8.4	5.5	5.5	6.5	7.2	4.8
Central African Republic.....	0.2	15.7	-1.8	-0.3	0.5	-5.6	14.4	2.4	0.1	-12.6	-41.7	21.8
Chad.....	0.3	7.7	-14.1	14.2	2.7	10.2	9.9	31.4	-2.3	8.0	15.8	6.6
Congo <sup>1</sup> .....	0.4	10.1	6.8	4.4	1.7	5.0	3.2	3.2	17.7	6.5	1.6	5.5
D.R. of the Congo.....	0.5	6.0	-4.6	0.2	-18.1	10.2	63.6	-19.3	72.2	4.6	4.9	2.6
Equatorial Guinea.....	0.5	7.9	2.2	3.1	7.0	15.8	12.7	22.7	6.0	25.8	-11.6	-69.3
Gabon.....	0.8	12.5	8.2	1.0	3.7	3.9	2.3	8.1	11.4	3.5	-6.9	-7.3
Sao Tome and Principe.....	0.0	13.0	-1.8	-0.8	2.5	11.6	-5.8	11.7	-5.6	8.0	6.4	3.7
<i>Northern Africa</i>	<i>31.5</i>	<i>12.5</i>	<i>8.1</i>	<i>2.5</i>	<i>2.3</i>	<i>3.6</i>	<i>3.4</i>	<i>-0.6</i>	<i>9.3</i>	<i>-1.5</i>	<i>1.8</i>	<i>1.6</i>
Algeria.....	8.0	11.5	11.1	1.1	4.2	4.7	5.8	9.8	2.8	0.8	1.1	-1.1
Egypt.....	7.1	11.1	4.5	5.4	5.0	3.3	4.5	3.8	3.0	6.6	6.6	7.0
Libya.....	3.2	10.5	8.5	-2.5	-1.8	1.2	3.9	-61.3	125.1	-52.2	-24.0	-10.2
Morocco.....	7.9	18.6	12.3	5.3	3.4	4.3	0.9	3.4	8.5	4.2	1.8	-0.5
Sudan.....	...	...	...	...	...	...	-14.9	29.8	-10.9	3.2	6.3	2.5
Sudan (Former).....	1.5	6.5	-0.5	2.9	-9.0	...	...	...	...	...	...	...
Tunisia.....	3.7	16.9	6.8	5.1	4.2	5.1	3.7	6.1	5.2	4.3	2.6	4.8
<i>Southern Africa</i>	<i>37.0</i>	<i>19.5</i>	<i>5.2</i>	<i>3.8</i>	<i>0.8</i>	<i>4.7</i>	<i>2.9</i>	<i>2.8</i>	<i>3.9</i>	<i>4.2</i>	<i>2.0</i>	<i>0.9</i>
Botswana <sup>2</sup> .....	1.3	19.4	14.6	16.7	5.8	1.4	3.7	5.0	15.2	14.2	2.2	8.7
Lesotho.....	0.3	36.7	15.9	2.3	5.6	3.1	2.9	0.0	12.3	-2.4	13.7	-4.3
Namibia.....	0.9	19.7	3.6	4.7	4.1	4.3	1.0	6.7	3.3	4.7	4.8	9.9
South Africa.....	34.0	19.5	5.1	3.5	0.4	4.8	3.0	2.8	3.5	3.8	1.8	0.2
Swaziland.....	0.3	16.1	12.6	2.4	9.7	8.2	-0.2	-7.2	1.4	6.9	-1.2	7.3
<i>Western Africa</i>	<i>12.9</i>	<i>7.4</i>	<i>6.3</i>	<i>0.7</i>	<i>2.1</i>	<i>19.0</i>	<i>-17.5</i>	<i>8.5</i>	<i>2.2</i>	<i>-4.9</i>	<i>-1.6</i>	<i>3.4</i>
Benin.....	0.4	13.4	-1.4	-0.1	5.4	8.7	0.9	1.9	7.2	5.3	2.1	4.6
Burkina Faso.....	0.7	19.8	10.2	2.4	1.6	6.7	5.7	7.6	8.1	4.6	-3.5	7.4
Cabo Verde.....	0.1	18.7	1.1	9.3	6.4	6.4	2.0	6.0	-5.9	1.9	1.3	1.2
Côte d'Ivoire.....	1.7	14.4	9.3	0.3	1.4	2.6	4.1	-10.6	35.4	-2.1	11.5	15.6
Gambia.....	0.0	7.1	6.2	1.2	1.8	7.6	1.5	1.1	-5.3	5.0	15.4	-1.0
Ghana.....	1.1	9.9	5.4	-0.7	3.6	3.4	14.0	49.8	8.8	-1.8	4.5	4.3
Guinea.....	0.2	6.3	3.0	2.6	6.0	14.3	50.7	40.1	-14.4	20.9	9.6	2.1
Guinea-Bissau.....	0.1	14.9	4.3	-7.4	4.4	1.7	5.8	5.4	-9.2	7.3	31.8	4.8
Liberia.....	0.0	11.4	3.8	-4.3	8.4	16.1	0.1	13.4	9.6	27.1	-9.5	2.5
Mali.....	0.6	13.8	-8.2	24.7	-1.9	8.3	7.7	23.7	5.7	6.2	6.5	12.4
Mauritania.....	0.4	25.2	10.4	0.0	7.0	7.0	10.0	1.6	1.3	5.2	2.2	1.5
Niger.....	0.4	15.8	2.3	-0.3	-1.4	3.5	-7.5	6.0	3.7	4.6	21.7	15.4
Nigeria.....	6.0	4.9	8.7	-2.9	5.0	40.4	-26.9	4.6	-2.0	-10.3	-7.0	-0.4
Senegal.....	0.8	13.0	4.8	3.3	0.4	3.6	2.6	5.6	2.8	1.5	3.9	4.6
Sierra Leone.....	0.1	9.9	1.7	0.3	-2.9	7.2	3.7	2.0	15.5	-0.2	-19.3	3.6
Togo.....	0.2	13.5	10.6	-2.4	-1.5	1.2	3.1	-4.3	18.9	29.5	-4.4	5.8

**Table 5.B. Average Rates of Growth of Gross Domestic Product by Expenditure - General Government Final Consumption Expenditure**

Major area, region and country	Base year weights as percentage of total for world or region in 2005	Base year share as percentage of total GDP in 2005	Average rates of growth				Annual rate of change (percentage)					
			1970-1979	1980-1989	1990-1999	2000-2009	2010	2011	2012	2013	2014	2015
<b>Americas</b>	<b>32.9</b>	<b>15.2</b>	<b>2.0</b>	<b>2.7</b>	<b>1.2</b>	<b>2.4</b>	<b>0.8</b>	<b>-1.4</b>	<b>0.0</b>	<b>-1.3</b>	<b>0.0</b>	<b>1.5</b>
<b>Latin America and the Caribbean</b>	<b>5.1</b>	<b>14.1</b>	<b>7.0</b>	<b>2.3</b>	<b>2.0</b>	<b>3.1</b>	<b>3.3</b>	<b>2.7</b>	<b>3.3</b>	<b>2.6</b>	<b>2.5</b>	<b>1.2</b>
<i>Caribbean</i>	1.3	15.9	5.0	4.0	1.5	3.9	0.2	-1.2	0.9	-0.5	2.2	-0.2
Anguilla.....	0.0	12.1	4.0	5.7	6.2	5.6	6.2	-7.2	-3.2	-4.0	-2.0	7.3
Antigua and Barbuda.....	0.0	16.6	3.6	5.9	6.1	3.6	-16.9	-4.1	2.7	-2.0	5.5	40.4
Aruba.....	0.0	23.1	9.1	11.2	6.1	2.2	5.3	-2.2	6.1	4.3	-5.2	1.2
Bahamas.....	0.0	11.3	0.3	1.7	1.4	0.3	-0.3	7.2	-4.7	1.6	-0.2	7.0
Barbados.....	0.0	16.4	-3.8	2.4	7.2	1.1	-11.9	-3.5	-26.0	-3.4	-7.3	2.3
British Virgin Islands.....	0.0	9.2	3.4	11.4	10.6	-1.0	0.6	-2.7	-6.0	-1.3	0.9	-1.5
Cayman Islands.....	0.0	14.6	9.5	7.7	7.1	1.2	-2.7	1.2	1.2	1.3	2.8	0.7
Cuba <sup>3</sup> .....	0.6	33.6	5.4	4.8	-0.9	6.2	2.3	-1.2	-0.6	0.8	-1.0	0.0
Curaçao.....	0.0	16.1	...	...	...	...	-1.5	-6.9	-2.9	-5.3	-8.1	4.5
Dominica.....	0.0	15.2	5.6	2.3	3.1	1.5	0.3	4.7	2.3	8.0	2.6	15.9
Dominican Republic.....	0.1	8.1	2.4	3.3	8.3	4.8	5.1	0.1	11.3	-6.4	10.3	8.8
Former Netherlands Antilles.....	0.0	16.6	7.7	-1.0	1.4	-1.8	...	...	...	...	...	...
Grenada.....	0.0	13.0	6.1	6.7	-0.6	5.3	6.4	-5.2	-1.8	6.5	-8.3	-8.6
Haiti.....	0.0	8.4	2.9	-0.5	2.4	2.6	-6.1	-3.4	17.4	5.1	10.5	3.3
Jamaica.....	0.1	14.2	8.0	0.3	2.6	1.5	0.2	-1.5	0.2	-2.8	-0.3	-0.4
Montserrat.....	0.0	48.2	1.3	5.5	3.1	2.2	-7.5	3.2	8.7	10.5	-1.9	-1.6
Puerto Rico.....	0.4	12.0	5.2	5.0	2.7	1.4	-3.4	-2.2	1.3	-2.1	6.8	-8.9
Saint Kitts and Nevis.....	0.0	10.5	5.8	3.6	6.0	4.4	-0.2	-1.9	21.1	12.0	7.9	7.7
Saint Lucia.....	0.0	12.4	4.5	6.3	4.3	7.0	1.5	-0.5	3.7	-0.2	-0.2	-2.1
Sint Maarten (Dutch part).....	0.0	15.5	...	...	...	...	-5.8	-11.3	4.1	-1.4	-1.8	0.3
St. Vincent and the Grenadines.....	0.0	15.7	3.0	4.1	3.6	6.9	-14.9	10.2	-0.1	2.9	-1.9	7.7
Trinidad and Tobago.....	0.1	11.6	9.8	0.9	-0.3	5.6	-1.0	-0.6	2.0	5.5	2.0	8.3
Turks and Caicos Islands.....	0.0	17.2	10.7	10.6	2.0	8.9	21.2	-5.5	-12.0	12.6	1.0	3.0
<i>Central America</i>	4.0	10.8	8.5	2.6	2.2	1.9	2.1	2.5	3.4	1.4	2.5	2.6
Belize.....	0.0	14.4	4.7	3.5	4.1	4.8	3.8	-1.4	4.3	0.7	5.5	1.0
Costa Rica.....	0.1	13.6	7.4	0.5	1.8	3.0	4.1	1.0	0.2	3.5	2.9	2.3
El Salvador.....	0.1	9.6	6.6	2.6	2.7	1.7	2.3	3.8	2.5	3.7	-0.4	4.7
Guatemala.....	0.1	8.5	5.2	2.7	4.7	4.1	7.8	4.1	5.8	5.6	5.9	-0.1
Honduras.....	0.1	15.5	5.5	3.5	1.3	6.3	-1.0	-1.0	2.3	3.2	-1.1	1.6
Mexico.....	3.6	10.7	8.7	2.7	2.2	1.7	1.7	2.4	3.5	1.0	2.4	2.3
Nicaragua.....	0.0	15.4	9.6	2.0	-4.4	2.3	6.2	2.8	3.6	5.0	4.9	4.6
Panama.....	0.1	13.2	6.5	1.6	1.8	4.2	10.6	5.0	1.9	2.1	3.0	17.6
<i>South America</i>	10.1	15.8	6.8	2.1	2.0	3.6	4.2	3.2	3.6	3.4	2.5	0.8
Argentina.....	0.9	12.1	3.8	-0.3	5.6	3.1	5.5	4.6	3.0	5.3	2.9	6.7
Bolivia (Plurinational State of) <sup>4</sup> .....	0.1	16.0	8.8	-2.0	3.6	3.5	3.1	7.2	4.9	9.3	6.7	9.2
Brazil.....	6.5	18.9	8.5	2.9	0.9	3.1	3.9	2.2	2.3	1.5	1.6	-1.0
Chile.....	0.5	10.6	4.1	0.1	3.8	4.6	4.6	2.5	3.5	3.5	5.1	5.8
Colombia.....	0.9	15.7	6.5	4.3	10.7	4.0	5.6	3.5	6.4	9.3	4.8	2.8
Ecuador.....	0.2	10.7	11.0	1.4	0.1	4.4	4.4	8.7	11.1	10.3	5.2	0.6
Guyana.....	0.0	16.9	6.8	-9.3	12.6	1.6	-2.4	7.7	-10.5	27.0	10.3	-0.2
Paraguay.....	0.0	9.3	4.3	4.7	4.1	2.9	12.0	5.3	21.0	3.5	4.2	6.2
Peru.....	0.3	11.4	3.5	-3.2	4.8	4.9	3.9	7.4	8.3	7.4	7.1	5.8
Suriname.....	0.0	12.3	3.1	5.4	-10.8	3.8	6.3	-1.0	7.0	2.4	-0.7	-1.9
Uruguay.....	0.1	10.9	3.9	1.8	2.5	1.5	3.1	3.7	6.0	4.9	2.5	2.6
Venezuela (Bolivarian Republic of).....	0.6	11.1	3.3	1.9	-1.1	7.1	2.1	5.9	6.3	3.3	0.6	-3.2
<b>Northern America</b>	<b>27.9</b>	<b>15.5</b>	<b>1.3</b>	<b>2.7</b>	<b>1.0</b>	<b>2.3</b>	<b>0.3</b>	<b>-2.2</b>	<b>-0.7</b>	<b>-2.2</b>	<b>-0.6</b>	<b>1.6</b>
Bermuda.....	0.0	15.5	3.5	2.7	0.7	6.7	3.6	-6.9	-0.7	-3.9	-8.1	-0.5
Canada.....	8.6	19.1	3.7	2.1	0.3	2.6	2.3	1.3	0.7	-0.7	0.8	1.5
Greenland.....	0.0	52.5	7.0	2.6	1.5	3.1	-1.4	-1.1	-0.5	2.2	0.6	-2.4
United States.....	75.9	15.1	1.0	2.8	1.1	2.3	0.1	-2.7	-0.9	-2.4	-0.7	1.6
<b>Asia</b>	<b>23.3</b>	<b>15.0</b>	<b>6.4</b>	<b>4.5</b>	<b>3.9</b>	<b>4.0</b>	<b>3.9</b>	<b>5.7</b>	<b>4.5</b>	<b>4.5</b>	<b>3.5</b>	<b>4.1</b>
<i>Central Asia</i>	0.6	12.8	...	...	-5.3	5.5	4.5	10.5	11.5	6.3	6.6	4.3
Kazakhstan.....	0.3	11.2	...	...	-6.6	7.2	2.7	11.9	13.5	1.7	9.8	3.0
Kyrgyzstan.....	0.0	17.5	...	...	-9.6	0.8	-1.1	2.2	2.1	-0.4	-0.5	0.2
Tajikistan.....	0.0	14.6	...	...	-11.4	3.8	0.9	7.8	2.1	2.3	7.6	5.3
Turkmenistan.....	0.1	13.2	...	...	0.1	3.0	3.8	12.3	8.0	13.1	9.4	6.1
Uzbekistan.....	0.1	17.6	...	...	-2.9	4.7	11.0	7.4	11.1	15.1	-2.0	6.7
<i>Eastern Asia</i>	74.6	16.1	5.6	4.5	4.3	3.6	4.2	5.4	4.2	3.7	2.3	4.6
China.....	17.3	13.9	9.3	9.0	12.3	9.0	9.0	12.8	8.7	7.4	4.4	9.2
China, Hong Kong SAR.....	0.9	9.2	7.8	6.5	4.7	2.1	3.4	2.5	3.6	2.7	3.0	3.4
China, Macao SAR.....	0.1	9.8	7.5	12.9	5.9	6.8	5.5	5.6	5.6	5.6	6.4	4.2
D.P.R. of Korea.....	...	...	...	...	...	...	...	...	...	...	...	...
Japan.....	46.7	18.1	5.3	3.8	2.9	1.4	1.9	1.9	1.7	1.5	0.5	1.6
Mongolia.....	0.0	11.0	4.0	6.4	-11.8	1.8	14.0	15.3	19.9	15.8	12.2	-7.8
Republic of Korea.....	6.5	13.3	5.9	5.8	4.5	5.4	3.8	2.2	3.4	3.3	3.0	3.4

**Table 5.B. Average Rates of Growth of Gross Domestic Product by Expenditure - General Government Final Consumption Expenditure**

Major area, region and country	Base year weights as percentage of total for world or region in 2005	Base year share as percentage of total GDP in 2005	Average rates of growth				Annual rate of change (percentage)					
			1970-1979	1980-1989	1990-1999	2000-2009	2010	2011	2012	2013	2014	2015
<i>South-Eastern Asia</i>	5.2	10.0	9.1	4.0	4.1	6.3	5.4	5.0	6.9	5.8	2.6	4.7
Brunei Darussalam.....	0.1	18.2	13.0	3.9	1.8	4.4	3.5	5.3	0.4	3.6	1.9	-3.6
Cambodia.....	0.0	5.8	-7.2	11.5	7.7	11.5	12.5	7.8	5.7	5.2	2.4	7.0
Indonesia.....	1.3	8.0	12.0	5.2	0.1	8.9	0.3	5.5	4.5	6.7	1.2	5.4
Lao People's DR.....	0.0	8.2	2.8	5.4	6.4	6.8	-4.2	11.8	29.2	35.3	1.5	22.0
Malaysia.....	0.9	11.5	9.7	3.9	5.7	8.2	3.4	14.2	5.4	5.8	4.3	4.4
Myanmar.....	0.1	9.1	2.7	1.2	4.0	2.5	7.0	16.7	97.4	13.5	13.7	5.5
Philippines.....	0.5	9.0	7.3	0.7	2.0	3.3	4.0	2.1	15.5	5.0	3.3	7.8
Singapore.....	0.7	10.2	6.9	6.0	8.4	4.1	10.7	-3.1	-1.9	11.1	-0.1	6.6
Thailand.....	1.4	13.7	9.5	4.7	6.6	5.5	9.3	3.4	6.8	2.5	2.1	2.2
Timor-Leste.....	0.0	13.3	...	...	1.9	2.2	1.1	-5.1	7.3	-22.7	3.7	-13.8
Viet Nam.....	0.2	5.5	4.7	5.9	6.1	7.6	12.3	7.1	7.2	7.3	7.0	7.0
<i>Southern Asia</i>	7.0	10.4	8.9	3.3	4.7	5.6	3.6	4.7	0.3	1.4	10.1	5.1
Afghanistan.....	0.0	10.0	7.4	-1.4	-1.3	17.5	4.9	19.4	4.7	-1.8	-1.8	1.8
Bangladesh.....	0.2	5.5	16.3	4.0	4.3	8.1	6.8	6.7	3.1	5.8	7.9	8.8
Bhutan.....	0.0	21.9	3.6	4.6	5.6	8.2	7.5	3.6	-0.8	-10.1	2.4	-0.4
India.....	4.7	10.6	4.3	7.6	6.6	6.0	5.8	6.9	0.5	0.4	12.8	2.2
Iran (Islamic Republic of).....	1.5	12.7	14.8	-4.1	1.5	2.4	-3.8	-3.4	-7.2	1.6	2.7	14.3
Maldives.....	0.0	29.7	2.8	12.3	9.3	12.0	-8.7	-6.6	9.8	13.8	9.9	11.2
Nepal.....	0.0	8.9	3.5	9.5	5.2	5.7	1.3	13.1	15.9	-6.7	10.0	7.4
Pakistan.....	0.5	7.6	5.9	11.7	-0.1	7.8	-0.6	0.0	7.3	10.1	1.5	16.0
Sri Lanka.....	0.1	7.1	3.3	4.8	5.5	7.1	1.6	-2.1	6.0	0.1	6.1	10.3
<i>Western Asia</i>	12.5	15.7	8.7	4.8	1.7	4.5	1.8	8.1	6.8	9.7	6.1	1.3
Armenia.....	0.0	9.0	...	...	-13.1	7.2	3.9	1.9	-1.4	7.6	-1.2	4.5
Azerbaijan.....	0.1	10.4	...	...	-12.0	7.4	3.4	3.4	3.1	3.6	3.7	1.0
Bahrain.....	0.1	13.7	8.9	6.6	2.6	7.9	3.4	18.1	15.1	4.1	4.0	0.3
Cyprus.....	0.2	16.4	5.7	7.2	3.4	4.9	1.2	2.1	-2.3	-8.2	-7.9	-0.6
Georgia.....	0.1	17.3	...	...	-14.9	19.4	-8.9	-8.6	2.9	-0.3	5.9	4.6
Iraq.....	0.5	27.5	3.1	5.0	5.1	9.1	-5.0	-1.1	9.0	28.1	-8.0	27.5
Israel.....	1.9	24.0	3.2	-0.2	2.2	1.9	2.7	2.4	3.7	3.5	3.7	3.3
Jordan.....	0.1	19.5	7.6	2.8	3.7	6.1	-11.3	8.9	2.6	-10.8	4.2	-1.1
Kuwait.....	0.7	15.7	9.5	4.4	1.9	6.6	0.0	7.5	13.6	6.6	-0.8	-0.5
Lebanon.....	0.2	14.0	7.5	-1.1	-4.2	3.9	-2.8	0.8	13.5	0.2	2.0	-0.3
Oman.....	0.4	20.8	11.7	11.6	2.0	6.6	5.7	12.9	8.0	21.9	9.6	0.8
Qatar.....	0.3	12.7	6.2	2.8	2.1	10.1	12.3	10.1	11.0	24.1	8.9	1.1
Saudi Arabia.....	3.8	21.3	16.0	6.9	0.6	3.8	1.2	16.6	8.1	11.1	12.0	-8.5
State of Palestine.....	0.1	28.2	2.3	2.3	10.2	5.3	5.5	7.4	3.3	-1.6	3.7	2.9
Syrian Arab Republic.....	0.2	13.7	13.6	-1.2	1.8	8.5	10.8	7.2	-6.5	-8.0	1.2	1.5
Turkey.....	3.1	11.8	7.2	8.9	4.6	3.8	2.0	4.7	6.1	6.5	4.7	6.7
United Arab Emirates.....	0.8	7.9	13.8	4.6	-1.2	5.0	0.9	3.7	4.1	23.2	5.8	16.6
Yemen.....	0.1	11.4	...	...	6.2	4.9	3.8	3.7	3.6	-5.1	-7.1	-22.4
Yemen Arab Republic (Former).....	...	...	12.0	11.0	...	...	...	...	...	...	...	...
Yemen Democratic (Former).....	...	...	2.6	10.0	...	...	...	...	...	...	...	...
<b>Europe</b>	<b>39.9</b>	<b>19.6</b>	<b>4.4</b>	<b>2.1</b>	<b>1.3</b>	<b>2.1</b>	<b>0.7</b>	<b>0.0</b>	<b>0.2</b>	<b>0.5</b>	<b>1.0</b>	<b>1.3</b>
<i>Eastern Europe</i>	9.2	18.0	7.1	4.1	-1.4	2.2	0.0	-0.2	0.9	1.5	1.7	0.2
Belarus.....	0.2	20.8	...	...	-3.0	0.4	3.1	-3.5	-0.9	-2.1	-1.9	-0.4
Bulgaria.....	0.2	18.8	7.3	5.3	-7.7	1.6	-2.3	1.9	-0.5	2.3	0.1	0.3
Czech Republic.....	0.9	20.4	...	...	-1.1	2.4	0.4	-2.2	-2.0	2.5	1.1	2.0
Czechoslovakia (Former).....	...	...	7.0	4.2	...	...	...	...	...	...	...	...
Hungary.....	0.8	22.2	5.2	1.9	-1.2	2.0	-0.4	0.2	-1.5	4.1	4.5	1.0
Poland.....	1.8	18.3	6.2	1.2	3.8	3.7	3.1	-1.8	-0.3	2.5	4.1	2.3
Republic of Moldova.....	0.0	16.4	...	...	-7.0	3.8	-1.1	-1.0	0.6	-0.8	-0.8	1.1
Romania.....	0.5	17.1	10.6	-0.1	3.7	0.1	-4.9	0.6	0.4	-4.6	0.8	0.3
Russian Federation.....	4.1	16.9	...	...	-2.7	1.7	-1.5	1.4	2.5	1.4	0.2	-1.8
Slovakia.....	0.3	18.3	...	...	-1.1	4.5	1.7	-1.8	-2.1	2.2	5.3	5.4
Ukraine <sup>5</sup> .....	0.5	17.5	...	...	-3.8	2.1	4.3	-2.7	4.3	-0.7	1.1	1.0
USSR (Former).....	...	...	7.2	5.3	...	...	...	...	...	...	...	...
<i>Northern Europe</i>	25.4	20.3	3.1	1.0	1.6	2.4	0.3	0.2	1.3	0.4	2.1	1.5
Denmark.....	2.1	24.5	3.4	0.7	2.3	1.9	1.6	-0.6	0.8	-0.1	1.2	0.6
Estonia.....	0.1	16.8	...	...	3.6	3.3	-0.4	1.3	3.2	1.9	2.7	3.4
Finland.....	1.4	21.5	5.3	3.5	0.7	1.7	-0.1	-0.1	0.5	1.1	-0.5	0.4
Iceland.....	0.1	23.6	7.5	5.2	2.5	3.3	-3.7	-0.1	-1.8	1.0	1.7	1.0
Ireland.....	1.1	16.0	6.2	-0.5	4.1	4.1	-4.0	-1.3	-2.8	-1.3	4.5	0.3
Latvia.....	0.1	17.8	...	...	1.6	2.2	-8.1	3.0	0.3	1.6	2.1	3.0
Lithuania.....	0.2	18.5	...	...	-3.9	1.9	-3.2	-0.4	1.2	0.7	0.3	0.9
Norway.....	1.9	19.4	5.3	2.4	3.4	2.4	2.2	1.0	1.6	1.0	2.7	2.1
Sweden.....	3.1	24.9	3.3	1.5	1.2	1.0	1.3	0.8	1.1	1.3	1.5	2.5
United Kingdom.....	15.5	19.5	2.5	0.7	1.4	2.8	0.2	0.2	1.7	0.3	2.3	1.5
<i>Southern Europe</i>	21.6	18.9	4.7	3.1	1.0	2.5	0.4	-1.7	-2.9	-1.4	-0.6	0.5
Albania.....	0.0	10.9	3.9	1.9	7.2	4.3	4.0	0.7	0.1	2.9	7.9	3.6
Andorra.....	0.0	17.3	7.0	4.6	3.5	5.6	-5.2	-4.6	-5.4	0.1	1.2	0.4
Bosnia and Herzegovina.....	0.1	21.6	...	...	13.8	2.9	1.7	-0.8	0.8	-0.6	0.7	2.6
Croatia.....	0.3	18.3	...	...	-0.9	2.5	-0.3	-1.0	0.3	-0.8	-0.8	-0.3
Greece.....	1.6	20.0	6.9	1.5	1.2	3.4	-4.2	-7.0	-6.0	-6.4	-1.4	0.0
Italy.....	11.5	19.6	3.8	2.9	0.0	1.1	0.6	-1.8	-1.4	-0.3	-0.9	-0.6

**Table 5.B. Average Rates of Growth of Gross Domestic Product by Expenditure -  
General Government Final Consumption Expenditure**

Major area, region and country	Base year weights as percentage of total for world or region in 2005	Base year share as percentage of total GDP in 2005	Average rates of growth				Annual rate of change (percentage)					
			1970-1979	1980-1989	1990-1999	2000-2009	2010	2011	2012	2013	2014	2015
Kosovo.....	0.0	23.3	...	...	-9.0	-2.9	-2.9	0.1	2.2	3.3	-2.5	-6.5
Malta.....	0.0	18.1	9.0	5.2	8.2	2.1	1.6	3.8	6.4	0.1	7.0	4.6
Montenegro.....	0.0	28.2	...	...	-4.2	7.1	-0.3	-0.3	3.0	1.3	1.4	2.8
Portugal.....	1.3	21.1	8.4	5.1	3.2	1.9	-1.3	-3.8	-3.3	-2.0	-0.5	0.8
San Marino.....	0.0	13.4	4.8	4.0	-0.6	1.8	1.5	-6.3	6.9	-3.7	-1.6	0.5
Serbia.....	0.2	19.5	...	...	-7.2	2.7	0.1	0.9	1.9	-1.1	-0.6	-1.5
Slovenia.....	0.2	18.7	...	...	2.5	2.9	-0.5	-0.7	-2.2	-2.1	-1.2	2.5
Spain.....	6.3	17.3	5.6	4.9	2.9	5.1	1.5	-0.3	-4.7	-2.1	-0.3	2.0
TFYR of Macedonia.....	0.0	16.2	...	...	-0.6	1.9	-3.6	1.2	2.4	0.5	3.0	2.1
Yugoslavia (Former).....	...	...	6.8	-0.8	...	...	...	...	...	...	...	...
<b>Western Europe</b>	<b>43.7</b>	<b>20.0</b>	<b>4.4</b>	<b>1.7</b>	<b>2.0</b>	<b>1.7</b>	<b>1.2</b>	<b>0.9</b>	<b>1.0</b>	<b>1.1</b>	<b>1.1</b>	<b>1.8</b>
Austria.....	1.9	19.2	3.6	1.6	2.9	1.8	0.1	0.0	0.2	0.7	0.8	2.1
Belgium.....	2.7	22.1	4.3	1.2	1.6	1.6	1.0	1.3	1.4	0.1	1.4	0.5
France.....	16.0	22.9	5.0	2.8	1.6	1.7	1.3	1.0	1.6	1.5	1.2	1.4
Germany.....	16.7	18.4	4.4	0.7	2.3	1.2	1.3	0.9	1.1	1.2	1.2	2.7
Liechtenstein.....	0.0	11.2	4.4	5.6	6.0	0.2	4.5	-3.8	2.2	4.4	2.5	2.7
Luxembourg.....	0.2	16.6	3.0	4.1	4.2	3.7	5.4	2.7	4.7	1.9	0.0	2.3
Monaco.....	0.0	22.9	6.0	2.5	2.6	2.6	1.8	6.0	2.0	10.3	7.6	4.7
Netherlands.....	4.8	22.3	3.7	2.1	2.2	3.7	1.0	-0.2	-1.3	-0.1	0.3	0.2
Switzerland.....	1.5	11.2	2.2	3.4	0.8	1.1	0.2	2.1	2.1	2.3	1.5	2.2
<b>Oceania</b>	<b>2.0</b>	<b>17.5</b>	<b>3.9</b>	<b>3.3</b>	<b>2.7</b>	<b>3.3</b>	<b>3.0</b>	<b>3.7</b>	<b>0.7</b>	<b>2.1</b>	<b>1.6</b>	<b>2.5</b>
<i>Australia and New Zealand</i>	<i>96.3</i>	<i>17.4</i>	<i>3.9</i>	<i>3.3</i>	<i>2.8</i>	<i>3.3</i>	<i>3.2</i>	<i>3.7</i>	<i>0.5</i>	<i>1.5</i>	<i>1.4</i>	<i>2.8</i>
Australia.....	83.4	17.3	4.0	3.6	3.0	3.2	3.4	3.9	0.6	1.4	1.3	2.9
New Zealand.....	13.0	17.9	3.5	1.8	1.4	3.8	1.9	1.8	-0.1	2.2	2.3	1.8
<i>Melanesia</i>	<i>2.2</i>	<i>20.0</i>	<i>5.0</i>	<i>2.9</i>	<i>0.2</i>	<i>3.9</i>	<i>-2.9</i>	<i>9.3</i>	<i>8.3</i>	<i>21.1</i>	<i>7.4</i>	<i>-6.5</i>
Fiji.....	0.3	15.9	6.0	3.1	1.4	1.1	-8.7	18.9	9.6	5.9	14.7	-2.2
New Caledonia.....	1.0	25.6	17.3	4.9	0.3	3.0	-2.5	0.4	5.6	3.7	0.6	4.3
Papua New Guinea.....	0.7	16.1	0.1	-0.4	0.6	5.7	-2.6	23.7	11.7	43.1	10.9	-14.8
Solomon Islands.....	0.1	38.4	10.7	13.5	-3.1	7.9	4.0	-33.2	-3.2	4.3	3.4	7.7
Vanuatu.....	0.0	13.2	7.7	3.7	-3.4	1.8	4.3	-0.8	-1.3	2.2	-3.7	3.0
<i>Micronesia</i>	<i>0.2</i>	<i>45.4</i>	<i>2.5</i>	<i>2.9</i>	<i>-0.8</i>	<i>0.5</i>	<i>-0.7</i>	<i>1.8</i>	<i>2.6</i>	<i>2.6</i>	<i>-1.0</i>	<i>5.6</i>
Kiribati.....	0.0	41.6	-0.2	2.6	-3.8	-0.3	-4.4	3.0	10.7	6.0	1.5	6.8
Marshall Islands.....	0.1	58.2	6.5	5.1	1.4	1.9	-0.7	1.2	5.5	1.7	-0.2	0.1
Micronesia (FS of).....	0.1	51.2	6.6	4.1	1.9	0.7	-0.7	1.1	-5.3	-2.4	-5.9	5.0
Nauru.....	0.0	41.6	-2.5	-0.8	-16.4	-1.5	16.8	17.1	26.5	26.6	11.6	22.3
Palau.....	0.0	30.6	0.6	3.7	2.0	-0.9	-1.9	-0.4	3.0	3.2	0.1	5.8
<i>Polynesia</i>	<i>1.3</i>	<i>30.7</i>	<i>3.5</i>	<i>4.8</i>	<i>1.2</i>	<i>2.7</i>	<i>-2.2</i>	<i>-4.0</i>	<i>-3.3</i>	<i>2.6</i>	<i>-0.1</i>	<i>-0.5</i>
Cook Islands.....	0.0	35.2	1.0	3.8	-2.5	-1.7	2.6	7.0	-1.0	0.4	6.9	4.4
French Polynesia.....	1.1	31.8	3.8	4.7	1.3	3.1	-2.9	-4.2	-3.6	2.9	-0.5	-1.0
Samoa.....	0.1	22.4	4.0	6.6	0.6	1.6	0.4	1.6	-4.1	-1.4	-0.1	2.9
Tonga.....	0.0	15.6	2.1	8.4	2.3	1.0	12.1	-18.4	10.7	2.0	2.6	1.3
Tuvalu.....	0.0	74.3	-1.7	4.2	8.0	-5.9	9.0	-2.3	-3.5	3.6	4.7	3.9

**Notes for Table 5.B. Average Rates of Growth of Gross Domestic Product by Expenditure -  
General Government Final Consumption Expenditure**

- 1/ Congo  
1970-1988  
Includes NPISH final consumption expenditure.
- 2/ Botswana  
2001-2015  
Excludes individual consumption of general government.
- 3/ Cuba  
1996-2015  
Includes NPISH final consumption expenditure.
- 4/ Bolivia (Plurinational State of)  
1996-2015  
Excludes individual consumption of general government.
- 5/ Ukraine  
2014-2015  
Data for GDP and its components excludes the temporarily occupied territory of the Autonomous Republic of Crimea and Sevastopol.





**Table 5.C. Average Rates of Growth of Gross Domestic Product by Expenditure - Gross Fixed Capital Formation**

Major area, region and country	Base year weights as percentage of total for world or region in 2005	Base year share as percentage of total GDP in 2005	Average rates of growth				Annual rate of change (percentage)					
			1970-1979	1980-1989	1990-1999	2000-2009	2010	2011	2012	2013	2014	2015
<b>World</b>	<b>100.0</b>	<b>23.3</b>	<b>3.9</b>	<b>3.0</b>	<b>2.6</b>	<b>2.5</b>	<b>4.4</b>	<b>5.0</b>	<b>3.8</b>	<b>3.0</b>	<b>3.4</b>	<b>2.8</b>
<b>Developed economies</b>	<b>71.0</b>	<b>22.5</b>	<b>3.2</b>	<b>3.6</b>	<b>2.7</b>	<b>0.0</b>	<b>0.8</b>	<b>3.0</b>	<b>2.1</b>	<b>1.3</b>	<b>3.1</b>	<b>2.5</b>
<b>Developing economies</b>	<b>27.0</b>	<b>26.2</b>	<b>8.1</b>	<b>1.5</b>	<b>6.0</b>	<b>8.1</b>	<b>10.4</b>	<b>7.9</b>	<b>6.1</b>	<b>5.5</b>	<b>4.3</b>	<b>3.7</b>
<b>Transition economies</b>	<b>2.0</b>	<b>20.2</b>	<b>3.6</b>	<b>1.3</b>	<b>-15.8</b>	<b>9.4</b>	<b>4.9</b>	<b>8.0</b>	<b>4.5</b>	<b>2.0</b>	<b>-2.1</b>	<b>-5.1</b>
<b>Africa</b>	<b>1.9</b>	<b>18.5</b>	<b>6.4</b>	<b>-2.6</b>	<b>2.9</b>	<b>7.9</b>	<b>5.5</b>	<b>1.4</b>	<b>11.5</b>	<b>2.5</b>	<b>5.5</b>	<b>1.9</b>
<i>Eastern Africa</i>	<i>11.3</i>	<i>21.2</i>	<i>0.0</i>	<i>-0.1</i>	<i>2.3</i>	<i>10.0</i>	<i>10.0</i>	<i>14.3</i>	<i>15.0</i>	<i>11.1</i>	<i>15.2</i>	<i>10.8</i>
Burundi.....	0.1	18.4	15.4	0.8	9.7	13.1	18.8	4.6	3.0	2.7	2.7	-30.7
Comoros.....	0.1	14.1	4.4	-1.1	-1.6	2.5	5.1	-1.4	5.7	5.1	-0.1	4.6
Djibouti.....	0.1	16.5	3.5	4.0	-10.9	24.3	-44.9	27.4	17.1	51.4	15.4	43.8
Eritrea.....	0.1	20.3	...	...	15.5	-9.8	8.0	24.6	6.9	-2.2	-1.4	4.7
Ethiopia.....	1.5	26.0	...	...	-0.8	14.1	20.4	29.5	43.4	14.6	26.2	22.8
Ethiopia (Former).....	...	...	-0.8	6.8	...	...	...	...	...	...	...	...
Kenya.....	2.0	19.0	3.1	-0.7	3.1	8.0	13.9	4.7	12.9	1.1	14.8	5.2
Madagascar.....	0.5	22.2	3.3	0.4	-1.8	9.9	-3.7	1.3	5.8	-2.7	1.2	-1.8
Malawi.....	0.3	14.3	15.4	-4.4	0.5	10.5	-7.0	-46.2	17.4	16.0	3.2	19.4
Mauritius.....	0.7	21.5	15.4	7.3	4.8	5.4	-0.7	1.4	-0.8	-3.3	-5.9	-5.2
Mozambique.....	0.5	13.0	3.9	4.1	6.9	6.9	17.6	17.1	73.8	53.2	24.0	-24.9
Rwanda.....	0.2	15.8	14.9	9.2	0.8	13.4	7.2	9.3	21.6	7.3	9.2	9.4
Seychelles.....	0.2	35.7	9.2	4.4	6.4	-2.9	50.3	-3.1	16.8	17.6	1.0	-0.2
Somalia.....	0.2	20.3	3.3	3.3	-4.6	1.8	2.3	2.5	2.8	2.5	2.7	2.6
South Sudan.....	...	...	...	...	...	...	-5.7	7.3	-52.0	34.7	-5.0	-17.6
U.R. of Tanzania: Mainland.....	2.3	26.6	4.2	-3.7	-0.1	11.9	11.5	21.7	1.0	4.4	12.8	11.5
Uganda.....	1.5	27.3	-1.6	6.9	8.6	11.3	4.6	14.4	5.4	2.1	1.4	6.5
Zambia.....	1.0	25.8	-11.0	-10.8	6.1	10.5	3.7	-9.7	13.5	-9.2	8.2	64.5
Zanzibar.....	0.0	15.1	...	...	-5.6	12.6	-0.6	-0.8	15.6	-21.9	186.2	12.8
Zimbabwe.....	0.1	2.0	-1.5	1.9	0.0	-8.7	84.3	-5.7	-22.2	22.4	12.7	-15.2
<i>Middle Africa</i>	<i>10.4</i>	<i>21.9</i>	<i>4.0</i>	<i>-1.9</i>	<i>7.1</i>	<i>10.5</i>	<i>1.4</i>	<i>11.8</i>	<i>15.2</i>	<i>-2.2</i>	<i>7.1</i>	<i>-19.4</i>
Angola.....	5.0	27.8	0.2	-6.7	18.2	10.0	-8.9	10.3	7.3	1.7	3.3	-51.6
Cameroon.....	1.4	17.7	10.2	1.7	0.5	5.8	10.7	12.1	1.4	5.2	12.9	5.9
Central African Republic.....	0.1	11.0	-4.2	5.6	-0.9	-2.0	10.3	-4.8	10.6	-65.0	18.8	44.7
Chad.....	0.6	19.2	-2.3	1.2	2.7	22.5	14.5	15.8	11.0	7.1	16.4	6.6
Congo.....	0.7	24.1	5.5	-5.7	3.1	11.2	34.1	13.3	27.9	8.4	20.2	-15.8
D.R. of the Congo.....	0.7	11.7	4.8	1.8	-12.7	17.4	20.8	21.9	33.7	-0.8	5.4	-8.5
Equatorial Guinea.....	0.9	21.8	2.2	2.6	41.9	19.0	-15.2	9.7	31.4	-38.9	-2.5	58.0
Gabon.....	1.0	21.0	12.5	-3.0	2.1	3.4	14.5	5.2	13.3	4.0	2.6	-11.9
Sao Tome and Principe.....	0.0	26.8	11.9	3.6	5.1	2.9	53.1	-17.2	-13.3	-12.8	-10.0	32.6
<i>Northern Africa</i>	<i>40.6</i>	<i>22.4</i>	<i>9.5</i>	<i>-1.8</i>	<i>2.4</i>	<i>6.9</i>	<i>5.2</i>	<i>-6.9</i>	<i>11.5</i>	<i>-4.5</i>	<i>1.2</i>	<i>4.2</i>
Algeria.....	11.2	22.4	10.4	-0.9	-0.4	8.0	7.0	2.9	7.2	8.6	6.4	5.9
Egypt.....	7.8	16.9	17.7	2.7	7.3	6.4	8.0	-2.2	5.8	-8.4	1.7	8.6
Libya.....	6.1	27.8	7.8	-7.3	-3.1	4.3	4.6	-61.2	124.2	-52.1	-24.0	-10.2
Morocco.....	8.6	28.3	8.3	2.7	4.2	7.4	-1.4	7.8	3.6	-1.5	-0.4	1.4
Sudan.....	...	...	...	...	...	...	13.8	-4.5	-1.3	6.2	0.7	5.2
Sudan (Former).....	3.5	20.6	4.8	-7.4	25.4	...	...	...	...	...	...	...
Tunisia.....	3.4	21.4	10.8	-2.1	4.6	3.6	4.3	-12.7	6.1	0.2	-2.6	-2.5
<i>Southern Africa</i>	<i>23.9</i>	<i>17.6</i>	<i>3.8</i>	<i>-1.0</i>	<i>1.8</i>	<i>7.7</i>	<i>-3.0</i>	<i>5.4</i>	<i>4.5</i>	<i>6.5</i>	<i>3.8</i>	<i>3.1</i>
Botswana.....	1.2	25.3	7.3	12.8	3.9	6.4	9.2	12.2	13.6	-6.8	15.3	3.0
Lesotho.....	0.1	21.1	22.7	3.5	2.9	-1.0	14.8	1.2	21.2	21.3	-13.5	13.3
Namibia.....	0.7	19.0	2.6	-5.7	7.1	11.9	-1.2	-4.4	31.2	14.5	32.8	9.8
South Africa.....	21.6	17.2	3.5	-1.5	1.7	7.9	-3.9	5.5	2.6	7.0	1.5	2.5
Swaziland.....	0.3	20.6	21.7	9.3	-3.4	-0.3	-0.8	-7.2	1.8	8.3	12.0	0.0
<i>Western Africa</i>	<i>13.8</i>	<i>11.1</i>	<i>8.5</i>	<i>-7.9</i>	<i>3.1</i>	<i>7.4</i>	<i>21.1</i>	<i>-3.1</i>	<i>15.9</i>	<i>8.6</i>	<i>5.0</i>	<i>2.4</i>
Benin.....	0.5	19.7	3.9	-6.5	6.5	4.3	9.6	2.6	0.4	42.0	-3.3	6.8
Burkina Faso.....	0.5	19.7	18.7	5.2	4.1	8.4	23.6	20.5	23.8	9.7	-12.8	5.6
Cabo Verde.....	0.2	34.1	0.4	5.8	6.8	9.8	19.0	5.6	-23.5	-12.0	-4.6	0.0
Côte d'Ivoire.....	0.8	9.2	10.8	-10.1	9.0	-11.0	78.0	-79.4	466.9	32.0	-1.2	11.7
Gambia.....	0.1	29.5	3.2	7.9	2.7	9.0	-29.8	33.5	-3.4	-2.5	0.1	4.2
Ghana.....	1.7	20.6	-3.5	3.6	-2.4	4.6	24.4	1.5	50.3	7.5	2.8	2.7
Guinea.....	0.4	21.1	2.9	6.2	1.3	11.1	7.2	30.3	26.5	-12.1	-53.9	9.5
Guinea-Bissau.....	0.0	6.1	-1.0	-1.1	-11.2	1.7	13.0	-2.5	19.5	-11.8	11.8	4.8
Liberia.....	0.0	13.3	6.2	-9.2	21.0	18.4	56.0	1.0	9.2	-17.2	0.9	2.7
Mali.....	0.6	20.2	9.8	5.4	0.8	11.8	7.6	17.4	-31.4	25.8	6.7	10.8
Mauritania.....	0.6	59.0	2.0	-1.5	3.7	14.3	48.0	42.7	38.1	-18.0	16.4	-18.8
Niger.....	0.4	21.6	8.2	-11.1	0.9	14.0	17.1	0.9	2.2	6.7	11.6	6.5
Nigeria.....	6.8	7.8	9.1	-11.4	-1.2	12.6	18.4	-8.2	2.6	7.9	13.4	0.6
Senegal.....	1.0	23.3	2.6	3.3	6.4	5.7	1.5	9.3	2.6	17.8	7.8	6.3
Sierra Leone.....	0.1	10.9	1.9	-2.7	-13.3	10.9	239.8	42.2	-28.1	-15.4	-6.9	-18.9
Togo.....	0.2	16.4	17.5	-3.7	-7.5	6.0	15.0	9.1	47.6	3.1	7.5	5.2

**Table 5.C. Average Rates of Growth of Gross Domestic Product by Expenditure - Gross Fixed Capital Formation**

Major area, region and country	Base year weights as percentage of total for world or region in 2005	Base year share as percentage of total GDP in 2005	Average rates of growth				Annual rate of change (percentage)					
			1970-1979	1980-1989	1990-1999	2000-2009	2010	2011	2012	2013	2014	2015
<b>Americas</b>	<b>34.1</b>	<b>22.1</b>	<b>5.0</b>	<b>2.6</b>	<b>5.0</b>	<b>0.3</b>	<b>3.4</b>	<b>4.9</b>	<b>5.8</b>	<b>2.7</b>	<b>2.5</b>	<b>1.7</b>
<b>Latin America and the Caribbean</b>	<b>4.9</b>	<b>19.0</b>	<b>7.4</b>	<b>-2.1</b>	<b>4.4</b>	<b>3.4</b>	<b>9.1</b>	<b>9.1</b>	<b>4.5</b>	<b>2.3</b>	<b>-2.8</b>	<b>-3.4</b>
<i>Caribbean</i>	1.0	17.9	3.7	1.5	3.2	0.3	-0.2	3.0	1.7	-0.5	2.2	7.6
Anguilla.....	0.0	35.0	3.8	6.2	5.7	0.7	-22.5	-23.2	8.3	-5.9	33.2	7.7
Antigua and Barbuda.....	0.0	27.1	7.4	10.3	4.5	5.2	-32.2	-28.0	9.3	7.6	5.6	3.0
Aruba.....	0.0	32.1	9.1	11.2	3.1	5.6	-16.5	-10.9	-8.4	-7.9	-6.4	1.7
Bahamas.....	0.0	24.2	2.7	7.6	6.9	0.6	0.6	6.1	12.3	-2.5	12.2	-12.2
Barbados.....	0.0	18.4	3.0	-0.6	4.1	-0.9	-9.6	10.4	-6.4	-6.5	0.1	8.7
British Virgin Islands.....	0.0	24.0	-6.6	4.1	13.7	1.1	1.2	-1.7	-4.7	-0.4	-0.2	-1.1
Cayman Islands.....	0.0	22.4	9.6	9.6	7.3	1.3	-2.7	1.2	1.2	1.3	2.8	0.7
Cuba.....	0.1	9.0	5.4	5.1	-9.6	5.3	-3.0	4.9	6.0	6.3	-2.7	25.0
Curaçao.....	0.0	24.9	...	...	...	...	0.5	5.3	6.1	-14.1	-4.7	5.5
Dominica.....	0.0	19.8	0.6	3.5	-3.1	4.2	9.4	2.9	-18.4	-4.6	9.7	11.1
Dominican Republic.....	0.2	22.6	11.5	3.2	9.6	1.2	18.3	-3.9	-2.0	-0.3	10.5	20.4
Former Netherlands Antilles.....	0.0	29.9	9.0	5.1	1.3	3.0	...	...	...	...	...	...
Grenada.....	0.0	46.0	14.6	9.2	5.1	-3.1	-8.4	-6.4	-16.3	18.1	-1.4	4.5
Haiti.....	0.0	27.4	13.0	-0.9	5.5	1.6	-6.5	9.6	6.2	6.1	2.0	3.3
Jamaica.....	0.1	26.7	-8.9	7.6	0.2	-0.5	-2.6	8.1	-5.0	5.5	3.0	-5.9
Montserrat.....	0.0	32.2	3.8	15.5	-13.9	-5.4	0.7	-6.2	9.3	21.7	8.5	-38.7
Puerto Rico.....	0.3	14.2	-2.9	4.6	8.0	-3.2	-6.4	9.6	5.3	-7.7	-4.9	-6.6
Saint Kitts and Nevis.....	0.0	42.2	5.9	10.8	-0.9	0.5	-15.7	-10.2	-9.6	46.9	13.4	3.3
Saint Lucia.....	0.0	28.8	8.5	9.1	5.8	3.9	-4.4	1.8	-6.0	-12.8	-17.0	5.7
Sint Maarten (Dutch part).....	0.0	9.1	...	...	...	...	-9.6	-7.4	2.2	2.8	-2.8	0.8
St. Vincent and the Grenadines.....	0.0	25.1	3.1	2.9	3.8	4.3	12.2	-17.1	8.3	2.1	-6.0	5.4
Trinidad and Tobago.....	0.1	28.6	14.6	-12.1	2.8	-1.1	-5.9	11.1	-3.8	5.8	0.4	-8.7
Turks and Caicos Islands.....	0.0	38.7	10.7	10.8	10.2	12.0	-31.1	-25.8	9.8	6.1	-2.2	7.3
<i>Central America</i>	5.4	21.1	7.5	-2.5	5.3	1.9	1.6	8.4	5.3	-0.6	3.0	4.2
Belize.....	0.0	18.5	4.7	6.8	3.8	-1.8	-21.2	-0.5	9.4	17.2	15.0	1.0
Costa Rica.....	0.1	20.0	10.6	0.8	5.6	4.4	4.3	3.2	9.9	-1.1	2.2	8.3
El Salvador.....	0.1	15.3	9.5	1.2	8.6	-0.4	2.4	13.8	-1.4	9.3	-6.4	8.0
Guatemala.....	0.1	18.3	7.8	-1.7	9.5	1.1	-2.1	7.1	3.6	1.5	4.4	5.5
Honduras.....	0.1	24.9	7.2	-0.3	8.8	1.3	1.4	16.9	3.7	-1.9	-1.4	9.0
Mexico.....	4.9	21.3	7.6	-2.7	4.9	1.8	1.3	7.8	4.8	-1.6	2.9	3.8
Nicaragua.....	0.0	23.0	-10.5	-0.5	9.5	-0.1	14.2	20.8	18.5	7.0	0.6	21.0
Panama.....	0.1	16.8	1.5	-12.4	21.4	7.2	13.4	25.0	20.8	20.4	9.8	5.3
<i>South America</i>	7.9	18.0	7.8	-2.4	3.9	4.8	14.1	10.0	4.3	4.0	-6.0	-8.2
Argentina.....	0.9	17.3	3.1	-6.7	10.2	3.0	27.0	17.6	-7.8	3.9	-7.6	5.5
Bolivia (Plurinational State of).....	0.0	13.0	6.8	-1.5	9.3	3.1	7.5	23.7	2.5	11.7	9.9	4.6
Brazil.....	4.0	17.1	9.9	-1.6	3.2	3.1	17.9	6.7	0.8	5.8	-9.1	-14.1
Chile.....	0.7	21.5	-1.0	4.5	7.5	7.1	11.6	15.0	11.6	2.2	-4.2	-1.5
Colombia.....	0.8	19.7	4.3	2.2	-1.0	10.7	4.9	19.0	4.7	6.8	9.8	2.8
Ecuador.....	0.2	20.4	7.4	-2.5	-0.8	8.1	10.2	14.3	10.6	10.4	3.8	-5.9
Guyana.....	0.0	20.3	5.3	-1.9	4.5	3.4	-0.5	-0.9	9.4	-20.2	22.4	12.4
Paraguay.....	0.0	16.6	17.3	0.1	-2.4	4.0	21.7	11.0	-7.7	11.9	8.8	2.0
Peru.....	0.3	17.1	6.3	-4.6	6.7	8.6	21.9	9.9	14.9	5.2	-1.9	-6.6
Suriname.....	0.0	45.6	5.9	-1.4	18.7	5.8	-16.1	22.3	1.0	-0.6	3.3	-3.4
Uruguay.....	0.1	16.5	8.4	-7.2	8.8	3.9	16.0	7.0	18.2	3.8	2.4	-8.2
Venezuela (Bolivarian Republic of).....	0.8	20.3	10.1	-6.2	3.9	7.1	-6.3	4.4	23.3	-9.0	-16.9	-20.4
<b>Northern America</b>	<b>29.2</b>	<b>22.7</b>	<b>4.5</b>	<b>3.9</b>	<b>5.1</b>	<b>-0.3</b>	<b>2.1</b>	<b>3.8</b>	<b>6.1</b>	<b>2.9</b>	<b>3.9</b>	<b>3.0</b>
Bermuda.....	0.0	17.2	4.2	3.3	4.7	-0.7	-14.4	-8.4	-11.4	0.6	8.5	-3.8
Canada.....	6.8	21.9	5.2	3.6	2.4	3.0	11.5	4.6	4.9	1.3	0.9	-4.6
Greenland.....	0.0	24.8	3.8	-1.6	2.6	4.9	74.6	26.8	-40.3	-22.8	-44.0	67.3
United States.....	78.9	22.8	4.4	3.9	5.3	-0.6	1.1	3.7	6.3	3.0	4.2	3.7
<b>Asia</b>	<b>31.0</b>	<b>28.0</b>	<b>5.6</b>	<b>5.3</b>	<b>2.8</b>	<b>5.4</b>	<b>8.1</b>	<b>6.8</b>	<b>5.6</b>	<b>6.1</b>	<b>5.0</b>	<b>4.1</b>
<i>Central Asia</i>	0.7	25.5	...	...	-11.9	12.8	8.0	6.2	7.2	9.9	5.8	5.0
Kazakhstan.....	0.5	28.0	...	...	-17.4	15.2	3.8	3.4	9.9	5.5	4.4	4.7
Kyrgyzstan.....	0.0	16.2	...	...	-9.1	8.3	-7.2	-4.4	36.5	1.2	17.4	4.9
Tajikistan.....	0.0	11.1	...	...	-12.5	10.2	4.3	7.6	-26.0	20.0	19.7	-6.6
Turkmenistan.....	0.1	22.9	...	...	-0.2	10.9	21.6	14.8	1.0	17.5	9.2	5.0
Uzbekistan.....	0.1	22.0	...	...	-1.9	8.9	4.5	2.0	8.1	14.2	1.9	6.8
<i>Eastern Asia</i>	72.8	29.3	4.8	6.0	2.7	4.3	7.2	5.6	6.2	7.3	5.2	4.4
China.....	26.9	40.1	7.5	6.8	14.7	14.2	12.5	8.8	9.0	9.3	6.8	6.8
China, Hong Kong SAR.....	1.1	21.4	11.9	4.1	4.4	1.7	7.7	10.2	6.8	2.6	-0.1	-2.0
China, Macao SAR.....	0.1	25.0	7.6	8.9	2.0	15.0	-16.7	17.1	20.2	9.3	37.3	0.9
D.P.R. of Korea.....	...	...	...	...	...	...	...	...	...	...	...	...
Japan.....	34.0	24.6	3.9	5.5	-0.1	-2.2	-1.6	1.7	3.5	4.9	2.9	0.1
Mongolia.....	0.0	30.8	6.1	8.0	13.1	3.0	33.0	65.3	13.9	-8.9	-22.3	-38.1
Republic of Korea.....	8.1	31.0	17.7	11.6	4.6	2.9	5.5	0.8	-0.5	3.3	3.4	3.8

**Table 5.C. Average Rates of Growth of Gross Domestic Product by Expenditure - Gross Fixed Capital Formation**

Major area, region and country	Base year weights as percentage of total for world or region in 2005	Base year share as percentage of total GDP in 2005	Average rates of growth				Annual rate of change (percentage)					
			1970-1979	1980-1989	1990-1999	2000-2009	2010	2011	2012	2013	2014	2015
<i>South-Eastern Asia</i>	6.6	23.7	10.4	6.0	2.1	5.5	10.4	5.4	10.4	5.3	2.7	5.5
Brunei Darussalam.....	0.1	16.8	13.2	7.9	2.3	7.1	-3.6	37.3	28.9	12.0	-31.3	6.5
Cambodia.....	0.0	18.9	-7.3	2.7	17.6	11.6	-9.8	10.8	17.4	15.3	9.1	3.2
Indonesia.....	2.0	22.9	14.6	7.6	1.3	7.1	8.5	8.9	9.1	5.0	4.6	5.1
Lao People's DR.....	0.0	34.3	2.9	16.8	7.5	15.0	-12.8	17.5	29.0	0.2	11.0	13.4
Malaysia.....	0.9	22.3	15.2	4.8	4.1	2.8	11.9	6.4	19.0	8.1	4.8	3.7
Myanmar.....	0.0	12.7	7.6	-2.2	12.8	22.1	32.4	34.4	10.0	14.4	13.7	15.1
Philippines <sup>1</sup> .....	0.6	19.9	11.0	-0.5	1.7	2.6	19.1	-1.9	10.8	11.8	6.2	15.2
Singapore.....	0.9	23.1	9.9	5.2	8.7	3.5	7.8	5.2	8.3	5.7	-2.6	-1.0
Thailand.....	1.5	27.7	6.7	9.0	-3.4	4.9	11.6	4.9	10.7	-1.0	-2.4	4.7
Timor-Leste.....	0.0	5.0	...	...	1.9	10.9	-6.2	65.6	-18.0	-27.1	10.2	-15.2
Viet Nam.....	0.5	31.3	4.7	4.1	16.1	11.3	10.9	-7.8	1.9	5.3	9.3	9.4
<i>Southern Asia</i>	11.1	30.4	5.8	3.1	6.1	10.6	10.3	10.0	1.3	-0.4	5.1	3.6
Afghanistan.....	0.0	21.8	8.6	-1.3	-5.6	14.2	-10.1	-6.9	8.6	-5.3	-22.7	6.4
Bangladesh.....	0.4	24.5	11.5	2.1	8.3	8.2	8.6	9.6	10.6	5.4	9.9	7.1
Bhutan.....	0.0	52.1	4.3	7.6	10.7	7.9	43.5	13.5	3.0	-35.0	41.4	1.8
India.....	8.0	34.0	4.0	6.5	7.1	11.9	12.5	11.8	4.7	-0.1	5.3	3.7
Iran (Islamic Republic of).....	1.8	28.7	8.2	-3.5	4.5	8.0	3.8	3.5	-23.8	-6.9	3.5	-0.8
Maldives.....	0.0	45.0	7.1	10.7	9.1	5.9	-19.6	44.9	2.5	4.7	6.0	2.8
Nepal.....	0.0	19.9	13.5	6.0	6.9	4.3	16.6	-0.7	-5.5	16.4	11.4	19.6
Pakistan.....	0.5	15.1	4.1	5.2	1.5	3.9	-7.3	-7.7	2.4	2.6	4.2	8.3
Sri Lanka.....	0.2	21.4	7.5	-1.1	6.2	6.6	12.5	21.6	11.5	5.0	-3.2	1.0
<i>Western Asia</i>	8.9	20.8	11.1	0.6	3.3	8.4	10.1	11.7	3.6	6.6	5.1	1.7
Armenia.....	0.0	29.8	...	...	-14.5	15.4	-2.9	-11.7	-1.9	-7.0	-2.2	1.3
Azerbaijan.....	0.2	41.3	...	...	-0.1	22.8	2.0	1.0	4.0	4.5	-1.7	-11.1
Bahrain.....	0.1	25.7	9.4	1.2	0.3	11.0	14.7	-12.5	9.8	16.9	5.9	-12.1
Cyprus.....	0.1	21.6	3.1	3.6	-0.8	5.2	-2.6	-12.1	-20.5	-12.9	-17.5	12.0
Georgia.....	0.1	28.1	...	...	-9.4	0.4	33.5	23.1	16.8	-6.5	24.6	16.7
Iraq.....	0.2	19.1	18.7	-1.2	-15.3	17.7	66.1	-11.8	29.3	63.2	14.9	-0.3
Israel.....	0.8	19.1	3.9	1.3	8.2	0.3	9.9	14.9	6.6	0.3	3.5	3.0
Jordan.....	0.1	30.6	16.7	-0.7	2.9	9.1	-13.3	3.8	10.4	7.2	2.1	-14.5
Kuwait.....	0.3	14.6	13.8	-5.4	5.0	15.4	11.0	2.8	4.1	10.1	9.4	13.0
Lebanon.....	0.1	22.2	-1.1	1.7	2.6	10.2	0.2	-6.2	1.8	11.4	5.0	-9.5
Oman.....	0.2	22.0	11.2	-0.2	6.1	15.4	2.3	1.3	26.1	6.1	0.8	2.5
Qatar.....	0.5	42.4	4.2	-2.3	6.6	25.7	-2.9	27.6	-1.9	6.4	11.3	1.3
Saudi Arabia.....	1.8	19.3	20.8	-2.8	3.1	12.0	10.6	15.6	5.0	5.6	7.5	-1.5
State of Palestine.....	0.0	25.3	19.7	0.4	11.5	0.8	-5.9	20.9	13.0	4.0	-10.1	16.6
Syrian Arab Republic.....	0.2	23.0	15.2	-5.3	5.4	7.4	13.6	-6.0	-27.0	-30.0	0.3	-0.1
Turkey.....	2.9	21.0	4.5	9.6	3.0	2.3	30.5	18.0	-2.7	4.4	-1.3	3.6
United Arab Emirates.....	1.0	18.4	18.9	-3.7	2.7	10.5	-9.6	1.8	13.2	11.5	8.3	10.6
Yemen.....	0.1	18.3	...	...	13.9	11.9	11.2	-40.5	52.8	-2.4	-3.6	-84.1
Yemen Arab Republic (Former).....	...	...	21.6	-6.0	...	...	...	...	...	...	...	...
Yemen Democratic (Former).....	...	...	4.4	-2.7	...	...	...	...	...	...	...	...
<b>Europe</b>	<b>30.8</b>	<b>21.3</b>	<b>2.4</b>	<b>2.3</b>	<b>0.3</b>	<b>1.1</b>	<b>0.6</b>	<b>2.6</b>	<b>-1.4</b>	<b>-1.0</b>	<b>2.2</b>	<b>2.5</b>
<i>Eastern Europe</i>	9.8	20.7	3.8	1.7	-10.3	6.5	2.5	7.2	1.3	0.2	0.8	-1.3
Belarus.....	0.2	26.5	...	...	-5.6	15.3	17.5	13.9	-11.3	9.6	-5.3	-15.9
Bulgaria.....	0.2	25.7	6.7	4.1	4.3	11.7	-17.7	-4.4	1.8	0.3	3.4	2.5
Czech Republic.....	1.1	28.4	...	...	1.8	3.4	1.3	0.9	-2.9	-2.5	3.9	8.8
Czechoslovakia (Former).....	...	...	4.6	2.1	...	...	...	...	...	...	...	...
Hungary.....	0.8	23.9	5.7	-0.4	3.1	2.2	-9.5	-1.3	-3.0	9.8	9.9	1.9
Poland.....	1.7	18.9	5.7	-0.2	9.6	4.0	0.0	8.8	-1.8	-1.1	10.0	6.0
Republic of Moldova.....	0.0	24.6	...	...	-16.5	7.8	17.2	13.0	1.8	3.8	10.0	-1.5
Romania.....	0.7	24.3	13.6	-0.6	0.8	9.4	-2.4	2.9	0.1	-5.4	3.2	8.1
Russian Federation.....	4.0	18.0	...	...	-17.9	9.2	5.7	9.0	6.0	0.9	-2.6	-7.6
Slovakia.....	0.4	27.4	...	...	-1.2	3.0	7.2	12.7	-9.0	-0.9	1.2	16.9
Ukraine <sup>2</sup> .....	0.6	21.9	...	...	-18.7	2.3	3.3	6.6	3.3	-8.1	-23.9	-9.4
USSR (Former).....	...	...	3.2	1.9	...	...	...	...	...	...	...	...
<i>Northern Europe</i>	22.6	19.5	1.6	4.3	2.2	0.6	1.1	3.5	3.0	2.0	5.5	4.9
Denmark.....	1.6	21.3	1.7	3.7	3.7	0.6	-5.8	0.5	3.7	2.8	3.3	2.4
Estonia.....	0.1	32.9	...	...	-2.9	4.5	-2.7	34.4	12.7	-2.8	-8.1	-3.3
Finland.....	1.4	23.0	1.3	5.2	0.1	0.8	1.1	4.1	-1.9	-4.9	-2.5	0.5
Iceland.....	0.1	29.5	6.4	0.5	3.9	-3.6	-8.6	11.6	5.3	2.2	16.0	18.3
Ireland.....	1.8	29.8	7.1	-0.4	8.0	2.2	-15.0	3.7	11.9	-5.7	18.3	32.9
Latvia.....	0.2	31.3	...	...	-7.5	6.0	-19.8	24.0	14.4	-6.0	0.1	2.8
Lithuania.....	0.2	23.4	...	...	-2.7	5.2	1.5	20.1	-1.8	8.3	3.7	4.7
Norway.....	1.8	20.3	4.7	1.0	4.6	3.8	-6.6	7.4	7.6	6.3	-0.7	-3.8
Sweden.....	2.5	22.2	0.2	4.3	-0.1	1.8	6.0	5.7	-0.2	0.6	5.5	6.9
United Kingdom.....	12.8	17.4	1.1	5.2	2.2	-0.5	5.0	1.9	2.3	3.2	6.7	3.4
<i>Southern Europe</i>	25.6	24.3	2.8	2.1	2.1	1.0	-4.0	-5.4	-9.7	-5.2	-0.1	3.4
Albania.....	0.1	34.9	4.2	2.8	-1.5	8.4	-8.5	5.9	-7.9	-2.1	-3.9	-4.6
Andorra.....	0.0	29.9	1.6	4.1	2.7	2.4	-10.4	-11.1	-9.3	-4.9	4.3	4.0
Bosnia and Herzegovina.....	0.1	27.1	...	...	17.0	4.3	-11.1	6.2	2.2	-1.0	11.7	-5.9
Croatia.....	0.3	25.4	...	...	3.8	6.8	-15.2	-2.7	-3.3	1.4	-2.8	1.6
Greece.....	1.5	20.9	4.9	-1.5	4.2	2.2	-19.3	-20.5	-23.5	-8.4	-4.6	-0.2
Italy.....	11.5	21.3	2.2	1.9	0.9	0.1	-0.4	-2.0	-9.2	-6.8	-3.0	1.2

**Table 5.C. Average Rates of Growth of Gross Domestic Product by Expenditure - Gross Fixed Capital Formation**

Major area, region and country	Base year weights as percentage of total for world or region in 2005	Base year share as percentage of total GDP in 2005	Average rates of growth				Annual rate of change (percentage)					
			1970-1979	1980-1989	1990-1999	2000-2009	2010	2011	2012	2013	2014	2015
Kosovo.....	0.0	22.5	...	...	-9.1	2.1	11.0	8.1	-13.6	-0.2	-3.3	12.1
Malta.....	0.0	22.1	8.5	6.6	5.6	0.3	26.4	-13.9	-0.6	-1.4	8.7	43.1
Montenegro.....	0.0	18.4	...	...	-3.9	13.5	-18.5	-7.2	-3.3	7.3	-2.5	11.2
Portugal.....	1.3	23.2	3.2	2.5	5.3	-1.7	-1.0	-12.5	-16.7	-5.0	2.4	4.2
San Marino.....	0.0	33.1	3.3	0.7	7.8	1.7	-19.0	-15.6	-13.0	-7.0	-17.2	0.5
Serbia.....	0.2	20.1	...	...	-5.3	10.3	-6.5	4.6	13.2	-12.0	-3.6	5.6
Slovenia.....	0.3	26.7	...	...	6.0	2.2	-13.3	-4.9	-8.8	3.2	1.5	1.0
Spain.....	10.1	29.9	1.7	5.2	2.8	1.9	-4.9	-6.9	-8.6	-3.4	3.8	6.0
TFYR of Macedonia.....	0.0	19.2	...	...	-0.3	6.1	-3.8	17.9	10.2	0.5	-4.4	19.9
Yugoslavia (Former).....	...	...	8.6	-7.4	...	...	...	...	...	...	...	...
<b>Western Europe</b>	<b>42.0</b>	<b>20.8</b>	<b>1.8</b>	<b>1.9</b>	<b>1.8</b>	<b>0.3</b>	<b>2.2</b>	<b>5.0</b>	<b>-0.5</b>	<b>-1.0</b>	<b>2.0</b>	<b>2.0</b>
Austria.....	2.1	23.2	3.9	1.6	2.4	0.0	-2.1	6.7	1.4	2.2	-0.9	0.7
Belgium.....	2.5	22.2	1.9	1.6	1.3	1.6	-0.8	4.2	0.2	-1.9	5.5	2.4
France.....	14.0	21.8	2.7	2.4	1.2	1.1	2.1	2.1	0.2	-0.8	-0.3	1.0
Germany.....	16.0	19.1	1.6	1.3	1.9	-0.7	5.4	7.2	-0.7	-1.2	3.4	1.2
Liechtenstein.....	0.0	24.5	2.1	5.8	5.8	0.0	8.9	-1.8	2.9	3.1	3.9	2.2
Luxembourg.....	0.2	21.7	1.5	4.0	5.5	3.1	-2.4	16.4	6.6	-2.1	6.0	1.0
Monaco.....	0.0	21.8	2.9	1.8	0.6	2.0	2.4	8.7	1.3	7.6	5.8	4.1
Netherlands.....	4.1	20.6	0.0	2.7	4.2	0.6	-6.5	5.6	-6.3	-4.3	2.3	9.9
Switzerland.....	3.0	24.8	0.0	3.6	0.6	0.8	4.4	4.3	2.9	1.1	2.8	1.6
<b>Oceania</b>	<b>2.2</b>	<b>27.5</b>	<b>2.6</b>	<b>4.2</b>	<b>5.4</b>	<b>6.7</b>	<b>4.2</b>	<b>10.5</b>	<b>2.5</b>	<b>-0.5</b>	<b>-2.0</b>	<b>-3.9</b>
<i>Australia and New Zealand</i>	<i>97.8</i>	<i>27.6</i>	<i>2.8</i>	<i>4.3</i>	<i>5.5</i>	<i>6.7</i>	<i>3.8</i>	<i>10.6</i>	<i>2.6</i>	<i>-0.5</i>	<i>-2.1</i>	<i>-3.2</i>
Australia.....	86.3	28.0	3.0	4.0	5.6	7.1	3.8	11.1	2.3	-1.3	-3.4	-4.0
New Zealand.....	11.5	24.7	1.5	6.4	4.6	3.4	3.7	6.0	5.7	7.2	9.7	3.0
<i>Melanesia</i>	<i>1.5</i>	<i>21.5</i>	<i>-4.3</i>	<i>1.3</i>	<i>2.6</i>	<i>7.4</i>	<i>26.0</i>	<i>13.0</i>	<i>0.4</i>	<i>2.3</i>	<i>2.1</i>	<i>-31.8</i>
Fiji.....	0.2	19.6	5.5	-6.0	8.8	2.0	1.1	17.0	-18.6	87.6	-24.0	9.3
New Caledonia.....	0.7	28.4	-5.9	4.4	1.1	9.7	22.9	2.2	-4.4	-9.0	13.7	0.5
Papua New Guinea.....	0.5	16.5	-7.9	1.5	1.4	6.3	38.0	27.5	9.2	0.0	0.0	-67.7
Solomon Islands.....	0.0	16.0	13.1	-1.3	0.7	9.7	56.0	-6.2	-15.5	39.4	-23.9	6.5
Vanuatu.....	0.0	23.4	7.7	5.4	5.0	8.2	-5.0	-15.4	-16.9	17.0	9.3	-9.0
<i>Micronesia</i>	<i>0.1</i>	<i>32.1</i>	<i>8.6</i>	<i>1.8</i>	<i>-3.0</i>	<i>2.0</i>	<i>-2.3</i>	<i>-11.2</i>	<i>6.1</i>	<i>6.3</i>	<i>-1.8</i>	<i>7.0</i>
Kiribati.....	0.0	46.7	14.1	1.7	-3.8	-0.3	-4.4	3.0	10.7	6.0	1.5	6.8
Marshall Islands.....	0.0	12.2	7.9	13.8	-4.5	10.7	20.0	-60.5	-12.3	35.2	-12.0	0.0
Micronesia (FS of).....	0.0	31.2	6.6	4.1	1.9	0.7	-0.7	1.1	-5.3	-2.4	-5.9	5.0
Nauru.....	0.0	46.7	11.5	-1.7	-16.4	-1.5	16.8	17.1	26.5	26.6	11.6	22.3
Palau.....	0.0	37.3	0.6	4.0	7.4	2.8	-25.0	1.0	22.2	-0.1	-2.4	2.7
<i>Polynesia</i>	<i>0.6</i>	<i>22.9</i>	<i>6.2</i>	<i>3.9</i>	<i>0.2</i>	<i>0.9</i>	<i>-0.6</i>	<i>-15.4</i>	<i>0.4</i>	<i>2.8</i>	<i>6.6</i>	<i>6.6</i>
Cook Islands.....	0.0	13.1	3.5	3.9	-1.5	-0.5	2.9	8.0	-1.7	0.6	7.0	4.2
French Polynesia.....	0.6	24.0	6.7	4.2	0.2	0.8	-1.8	-18.2	-1.2	6.4	7.3	6.7
Samoa.....	0.0	10.4	3.6	-1.0	-3.3	-1.8	2.1	3.0	-1.2	0.0	1.9	3.0
Tonga.....	0.0	21.8	5.5	3.1	4.7	3.9	18.5	3.6	20.9	-29.4	1.2	8.7
Tuvalu.....	0.0	62.5	-1.7	4.4	-0.5	17.4	-5.3	18.9	-2.3	3.1	-0.8	4.1

**Notes for Table 5.C. Average Rates of Growth of Gross Domestic Product by Expenditure -  
Gross Fixed Capital Formation**

- 1/ Philippines  
1970-2015  
Includes intellectual property products.
- 2/ Ukraine  
2014-2015  
Data for GDP and its components excludes the temporarily occupied territory of the Autonomous Republic of Crimea and Sevastopol.



**Table 5.D. Average Rates of Growth of Gross Domestic Product by Expenditure - Exports of goods and Services**

Major area, region and country	Base year weights as percentage of total for world or region in 2005	Base year share as percentage of total GDP in 2005	Average rates of growth				Annual rate of change (percentage)					
			1970-1979	1980-1989	1990-1999	2000-2009	2010	2011	2012	2013	2014	2015
<b>World</b>	<b>100.0</b>	<b>27.2</b>	<b>6.4</b>	<b>4.1</b>	<b>6.3</b>	<b>3.8</b>	<b>12.1</b>	<b>6.9</b>	<b>3.1</b>	<b>3.4</b>	<b>4.3</b>	<b>3.2</b>
<b>Developed economies</b>	<b>61.9</b>	<b>22.8</b>	<b>6.3</b>	<b>4.6</b>	<b>6.1</b>	<b>2.5</b>	<b>11.4</b>	<b>5.8</b>	<b>2.4</b>	<b>2.7</b>	<b>4.4</b>	<b>4.6</b>
<b>Developing economies</b>	<b>34.8</b>	<b>39.3</b>	<b>6.8</b>	<b>3.2</b>	<b>7.6</b>	<b>6.2</b>	<b>13.8</b>	<b>9.0</b>	<b>4.4</b>	<b>4.4</b>	<b>4.3</b>	<b>1.1</b>
<b>Transition economies</b>	<b>3.3</b>	<b>38.4</b>	<b>4.8</b>	<b>4.4</b>	<b>1.1</b>	<b>5.6</b>	<b>7.1</b>	<b>3.0</b>	<b>1.4</b>	<b>3.2</b>	<b>0.4</b>	<b>2.5</b>
<b>Africa</b>	<b>2.8</b>	<b>32.5</b>	<b>4.0</b>	<b>1.5</b>	<b>3.0</b>	<b>4.1</b>	<b>10.6</b>	<b>1.1</b>	<b>3.8</b>	<b>-4.7</b>	<b>3.9</b>	<b>1.6</b>
<i>Eastern Africa</i>	<i>7.1</i>	<i>23.3</i>	<i>1.7</i>	<i>3.0</i>	<i>6.5</i>	<i>6.6</i>	<i>13.8</i>	<i>9.3</i>	<i>-11.8</i>	<i>8.7</i>	<i>9.3</i>	<i>2.7</i>
Burundi.....	0.0	6.2	3.7	5.2	-3.6	6.0	46.9	-5.6	39.4	-3.6	16.6	-0.2
Comoros.....	0.0	7.3	5.8	8.5	1.8	12.5	49.4	-5.4	8.6	-1.7	10.9	1.9
Djibouti.....	0.1	44.4	2.3	1.2	-7.2	6.3	1.4	-5.1	4.6	3.6	2.2	13.8
Eritrea.....	0.0	6.2	...	...	-1.2	-0.1	18.1	262.2	54.3	-1.3	19.9	-16.9
Ethiopia.....	0.5	15.3	...	...	5.7	11.8	15.7	0.6	-10.4	0.3	2.8	-7.5
Ethiopia (Former).....	...	...	3.1	-3.3	...	...	...	...	...	...	...	...
Kenya.....	1.4	23.7	1.9	3.1	1.6	5.0	8.7	9.3	-0.4	0.6	5.3	-0.9
Madagascar.....	0.4	28.2	-1.1	-0.3	3.5	1.9	3.1	7.8	1.8	30.0	8.6	12.2
Malawi.....	0.2	16.9	2.9	-1.2	5.6	10.2	-2.3	-2.0	57.3	89.6	25.1	11.3
Mauritius.....	1.1	59.0	8.1	8.8	5.3	1.9	14.3	5.1	3.2	-5.9	10.8	-0.5
Mozambique.....	0.6	30.2	3.8	-0.3	14.8	19.9	1.5	17.2	13.3	2.2	15.7	-4.9
Rwanda.....	0.1	11.3	10.4	3.0	-2.5	15.0	8.5	23.8	8.8	18.6	13.6	9.8
Seychelles.....	0.2	78.3	9.3	3.9	4.1	5.3	-6.6	1.1	12.5	13.4	11.8	6.9
Somalia.....	0.0	0.3	-2.0	-9.3	0.9	2.6	-0.6	3.4	3.2	2.0	2.9	2.2
South Sudan.....	...	...	...	...	...	...	-1.6	-2.1	-91.9	255.7	59.1	-1.0
U.R. of Tanzania: Mainland.....	0.8	16.3	-1.7	8.0	10.9	11.3	6.8	10.1	16.0	0.6	17.7	23.0
Uganda.....	0.4	12.7	-1.4	6.0	12.3	16.9	6.6	4.0	12.6	10.0	-18.0	16.9
Zambia.....	0.7	30.6	-0.2	-3.3	4.3	9.1	27.5	15.4	7.6	5.1	0.8	-12.4
Zanzibar.....	0.0	16.3	...	...	8.8	12.6	12.5	21.1	7.5	-11.1	17.6	18.7
Zimbabwe.....	0.6	33.5	-0.7	5.9	18.3	-10.0	92.7	27.1	-16.2	-1.3	-3.1	-6.9
<i>Middle Africa</i>	<i>14.1</i>	<i>52.2</i>	<i>4.2</i>	<i>5.2</i>	<i>6.9</i>	<i>6.1</i>	<i>-0.3</i>	<i>-3.9</i>	<i>5.0</i>	<i>-0.3</i>	<i>4.1</i>	<i>8.0</i>
Angola.....	6.7	65.5	0.2	7.4	10.4	7.7	-2.4	-5.1	5.2	-1.2	0.7	7.8
Cameroon.....	0.9	20.5	6.2	0.8	5.7	-0.3	7.8	2.2	-1.3	26.0	10.0	8.9
Central African Republic.....	0.1	14.4	-2.9	4.8	1.4	-2.5	7.1	2.6	7.4	-27.9	-8.8	0.5
Chad.....	0.9	47.7	-1.3	8.5	2.8	17.0	-8.7	-7.6	-6.0	-2.7	30.7	6.6
Congo.....	1.3	79.2	9.5	6.6	3.8	-0.5	7.1	-5.9	-5.2	-4.6	4.1	9.9
D.R. of the Congo.....	0.7	20.4	9.4	7.1	3.8	6.0	1.1	16.0	64.8	10.5	21.4	4.1
Equatorial Guinea.....	2.0	83.6	2.2	3.8	41.6	16.7	-0.2	-10.7	4.6	-7.6	0.5	10.2
Gabon.....	1.6	60.0	8.1	3.1	2.4	-2.8	8.1	8.6	-4.9	-1.5	-2.3	8.7
Sao Tome and Principe.....	0.0	13.0	12.5	-1.1	12.1	-0.7	24.0	4.0	14.8	45.7	54.0	0.1
<i>Northern Africa</i>	<i>41.0</i>	<i>39.9</i>	<i>5.4</i>	<i>-0.3</i>	<i>2.6</i>	<i>4.4</i>	<i>4.2</i>	<i>-14.2</i>	<i>11.9</i>	<i>-9.9</i>	<i>-5.7</i>	<i>-0.5</i>
Algeria.....	13.4	47.2	2.5	4.3	2.8	0.3	0.0	-2.7	-3.8	-5.7	0.2	0.6
Egypt.....	8.1	31.3	6.5	4.2	4.1	11.2	-3.0	1.2	-2.3	5.6	-11.9	-0.4
Libya.....	8.7	69.7	7.6	-7.2	-0.9	5.0	4.0	-61.3	125.0	-52.2	-24.0	-10.2
Morocco.....	5.4	31.2	4.5	5.7	4.3	4.7	17.9	5.6	2.7	0.9	6.3	3.1
Sudan.....	...	...	...	...	...	...	295.6	-31.6	-7.0	25.8	-8.0	5.9
Sudan (Former).....	1.4	14.0	-2.1	-6.6	11.9	...	...	...	...	...	...	...
Tunisia.....	4.0	44.9	10.8	5.4	4.9	3.2	10.6	-4.3	4.3	1.9	-1.5	-2.8
<i>Southern Africa</i>	<i>21.7</i>	<i>28.3</i>	<i>1.3</i>	<i>2.0</i>	<i>5.0</i>	<i>1.4</i>	<i>7.5</i>	<i>4.5</i>	<i>1.9</i>	<i>5.7</i>	<i>4.4</i>	<i>1.3</i>
Botswana.....	1.4	52.9	24.7	13.5	5.0	-2.1	16.0	27.5	17.8	29.8	12.3	-21.0
Lesotho.....	0.2	48.9	13.3	2.6	10.5	11.3	7.5	3.1	-1.2	-3.8	12.8	13.5
Namibia.....	0.8	41.2	2.9	0.2	5.8	4.9	2.8	-3.3	1.0	6.9	3.5	-11.4
South Africa.....	18.8	26.4	0.9	1.5	4.9	1.4	7.7	3.5	0.8	3.6	3.3	4.1
Swaziland.....	0.5	61.8	5.0	1.8	5.7	3.2	-4.6	5.9	4.0	8.9	11.0	8.3
<i>Western Africa</i>	<i>16.1</i>	<i>22.8</i>	<i>4.7</i>	<i>2.8</i>	<i>-1.4</i>	<i>3.7</i>	<i>36.1</i>	<i>24.6</i>	<i>1.1</i>	<i>-12.2</i>	<i>14.0</i>	<i>0.4</i>
Benin.....	0.3	18.9	7.5	-5.1	9.0	5.6	5.6	-9.7	24.1	19.4	40.0	3.3
Burkina Faso.....	0.1	9.7	8.4	-0.9	3.7	7.3	52.1	26.0	4.2	18.0	-18.6	-3.2
Cabo Verde.....	0.1	32.6	0.6	8.0	8.5	1.9	6.9	12.3	12.1	1.7	0.1	-4.5
Côte d'Ivoire.....	2.3	49.9	4.0	2.1	5.2	2.1	-4.3	3.2	-1.6	5.7	4.1	7.4
Gambia.....	0.0	6.8	-2.9	11.7	3.3	-12.6	6.9	56.7	27.7	-3.4	-16.8	-6.1
Ghana.....	1.1	22.9	-4.6	2.3	9.0	1.2	24.7	53.8	15.2	-3.6	-5.8	5.3
Guinea.....	0.2	19.4	3.1	3.8	0.0	6.4	-18.7	-0.9	-2.0	-4.5	-3.0	-4.0
Guinea-Bissau.....	0.0	16.1	10.1	7.3	13.2	7.4	2.0	14.6	-29.6	17.3	3.0	39.9
Liberia.....	0.0	23.8	-1.1	-1.1	1.2	0.8	39.0	51.8	27.3	62.1	-48.2	-5.8
Mali.....	0.4	23.0	3.6	-0.7	9.2	9.0	6.2	23.0	18.0	19.9	-7.6	-0.1
Mauritania.....	0.2	30.7	-1.4	8.5	2.1	4.7	2.4	-7.8	10.1	5.4	2.4	-4.0
Niger.....	0.2	18.7	4.2	1.0	1.4	5.0	19.7	-0.9	18.9	8.9	-0.9	-15.5
Nigeria.....	10.2	20.5	6.9	3.0	-4.3	4.4	53.5	25.8	-3.6	-21.7	24.1	0.1
Senegal.....	0.6	27.0	1.5	4.1	2.7	2.7	5.7	7.7	9.1	7.8	6.8	12.7
Sierra Leone.....	0.1	17.6	-1.8	-7.2	-7.3	12.7	19.1	-1.4	155.1	96.8	11.8	-66.4
Togo.....	0.2	39.7	2.9	1.0	1.6	3.4	11.7	29.8	26.5	7.1	14.2	-0.1

**Table 5.D. Average Rates of Growth of Gross Domestic Product by Expenditure - Exports of goods and Services**

Major area, region and country	Base year weights as percentage of total for world or region in 2005	Base year share as percentage of total GDP in 2005	Average rates of growth				Annual rate of change (percentage)					
			1970-1979	1980-1989	1990-1999	2000-2009	2010	2011	2012	2013	2014	2015
<b>Americas</b>	<b>19.3</b>	<b>14.6</b>	<b>6.3</b>	<b>5.0</b>	<b>7.1</b>	<b>2.0</b>	<b>10.5</b>	<b>6.3</b>	<b>2.9</b>	<b>2.8</b>	<b>3.8</b>	<b>1.9</b>
<b>Latin America and the Caribbean</b>	<b>5.8</b>	<b>26.3</b>	<b>7.1</b>	<b>4.5</b>	<b>7.1</b>	<b>2.9</b>	<b>9.4</b>	<b>6.0</b>	<b>2.0</b>	<b>1.3</b>	<b>1.8</b>	<b>5.1</b>
<i>Caribbean</i>	4.7	53.3	5.2	4.0	2.2	3.1	-0.1	1.1	-4.4	0.3	-1.1	3.5
Anguilla.....	0.0	49.6	3.6	11.0	3.7	4.7	-4.4	2.6	-1.6	4.3	-5.5	0.2
Antigua and Barbuda.....	0.0	53.7	6.9	7.8	1.3	-0.2	-9.4	1.2	-1.8	2.3	11.0	-4.4
Aruba.....	0.1	68.5	9.1	11.2	3.9	-0.3	-14.1	-10.2	-5.8	6.4	3.0	2.6
Bahamas.....	0.1	45.2	0.3	0.1	1.0	1.1	1.3	6.3	7.2	0.0	-3.2	-7.2
Barbados.....	0.1	43.9	7.3	-1.9	4.4	0.7	4.5	-22.9	-0.5	-5.4	2.2	5.8
British Virgin Islands.....	0.0	108.9	9.3	11.1	14.0	1.8	1.7	-1.4	-4.3	-0.1	-0.5	-1.0
Cayman Islands.....	0.1	61.9	9.4	7.4	6.4	1.3	-2.7	1.2	1.2	1.3	2.8	0.7
Cuba.....	0.4	21.0	5.4	4.1	1.0	9.6	13.8	5.5	0.4	1.7	-2.8	-0.1
Curaçao.....	0.1	59.5	...	...	...	...	-7.9	27.9	6.4	-5.3	4.6	-17.6
Dominica.....	0.0	34.9	-0.2	14.6	2.6	-1.7	20.3	8.2	-14.3	8.2	6.7	-3.3
Dominican Republic.....	0.4	28.3	11.3	3.5	7.5	-0.2	11.4	13.0	8.1	8.6	7.8	2.2
Former Netherlands Antilles.....	0.1	75.8	8.5	-3.1	0.6	2.2	...	...	...	...	...	...
Grenada.....	0.0	21.3	6.7	3.7	7.2	-4.8	-2.2	6.5	0.7	1.1	7.4	0.1
Haiti.....	0.0	14.0	8.9	-2.5	5.0	5.6	5.1	20.3	2.1	5.0	4.5	4.6
Jamaica.....	0.2	35.3	0.6	4.8	-1.1	-0.3	-7.5	-1.5	-3.2	4.8	0.9	4.0
Montserrat.....	0.0	34.1	3.5	13.7	-1.3	-5.2	-15.3	8.4	10.8	39.0	-9.1	-1.1
Puerto Rico.....	2.8	81.7	6.0	5.2	1.5	2.7	-3.9	-0.9	-6.6	-2.0	-2.4	3.5
Saint Kitts and Nevis.....	0.0	41.7	5.0	3.5	3.8	-2.1	20.5	18.0	8.7	15.4	13.1	2.3
Saint Lucia.....	0.0	56.1	7.4	8.4	3.4	1.0	4.7	-8.1	2.7	-1.2	-0.7	3.4
Sint Maarten (Dutch part).....	0.0	127.0	...	...	...	...	2.7	7.0	9.1	4.0	-1.4	3.9
St. Vincent and the Grenadines.....	0.0	36.4	3.0	8.2	-0.4	-3.5	-10.6	-6.3	2.3	1.4	2.4	1.5
Trinidad and Tobago.....	0.4	65.8	1.1	1.2	3.4	6.6	2.0	-2.4	-15.9	-1.3	-6.5	16.9
Turks and Caicos Islands.....	0.0	63.9	10.7	10.8	11.1	4.3	11.4	-0.2	-3.8	3.8	3.4	4.1
<i>Central America</i>	10.8	28.0	7.5	5.6	11.3	1.8	18.4	8.6	5.9	2.0	6.4	8.1
Belize.....	0.0	54.7	2.9	9.0	3.6	4.8	14.0	0.5	8.7	-0.2	2.6	1.0
Costa Rica.....	0.3	43.7	7.2	6.3	12.2	3.9	9.1	7.1	5.5	3.3	3.1	1.9
El Salvador.....	0.2	25.6	7.5	-5.6	11.9	1.8	11.6	9.3	-7.3	4.8	-0.9	2.4
Guatemala.....	0.3	25.1	6.7	-3.0	5.8	1.4	6.1	3.0	1.8	6.7	7.9	4.0
Honduras.....	0.2	59.0	5.8	0.9	0.6	3.0	15.7	8.4	9.8	-1.3	1.6	1.5
Mexico.....	9.2	26.6	8.6	8.1	13.1	1.3	20.5	8.2	5.8	2.3	7.0	9.0
Nicaragua.....	0.1	24.4	6.7	-2.8	8.6	7.7	19.9	7.7	12.0	3.3	6.6	-2.0
Panama.....	0.5	75.5	4.4	2.0	0.3	6.5	3.6	18.1	9.8	-5.1	3.3	4.9
<i>South America</i>	14.5	21.7	8.0	4.3	6.3	3.7	6.0	5.4	0.7	1.1	-1.6	2.6
Argentina.....	1.9	23.2	5.9	3.8	7.1	4.0	13.9	4.1	-4.1	-3.5	-7.0	-0.4
Bolivia (Plurinational State of).....	0.1	35.5	3.7	1.8	3.5	6.1	9.9	4.6	13.3	4.1	10.9	-5.9
Brazil.....	5.5	15.2	8.6	8.5	6.7	5.8	11.7	4.8	0.3	2.4	-1.1	8.1
Chile.....	2.0	40.3	9.8	5.9	9.7	4.3	2.3	5.5	0.1	3.3	1.1	-1.9
Colombia.....	1.0	16.8	6.4	4.9	5.5	4.4	1.3	11.8	6.0	5.2	-1.3	-0.7
Ecuador.....	0.5	27.6	19.0	4.2	6.4	4.0	-0.2	5.7	5.5	2.6	4.2	-0.4
Guyana.....	0.0	53.7	2.4	-2.7	9.1	3.9	13.8	15.9	12.5	-8.2	-11.6	-34.0
Paraguay <sup>1</sup> .....	0.2	58.2	13.6	6.8	1.5	7.9	19.9	6.2	-6.7	18.4	4.3	-3.0
Peru.....	0.8	26.8	4.1	-0.2	8.1	6.8	3.2	5.5	3.1	-1.8	-4.6	1.6
Suriname.....	0.0	51.3	4.3	-5.1	9.7	3.5	25.2	3.1	-1.1	6.5	-0.6	-3.2
Uruguay.....	0.2	30.4	7.6	3.9	5.7	6.8	7.2	5.8	3.6	-0.1	3.5	-1.2
Venezuela (Bolivarian Republic of).....	2.3	39.7	9.0	1.3	4.0	-3.1	-12.9	4.7	1.6	-6.2	-4.7	-0.9
<b>Northern America</b>	<b>13.5</b>	<b>12.2</b>	<b>6.0</b>	<b>5.1</b>	<b>7.2</b>	<b>1.7</b>	<b>10.9</b>	<b>6.4</b>	<b>3.3</b>	<b>3.3</b>	<b>4.5</b>	<b>0.7</b>
Bermuda.....	0.1	46.5	3.3	0.8	1.8	1.9	0.2	-1.4	-5.6	-2.7	-1.0	0.8
Canada.....	17.3	36.8	4.0	5.1	8.4	-1.4	6.6	4.8	2.6	2.7	5.8	3.4
Greenland.....	0.0	36.9	13.3	4.1	-5.3	-0.1	12.5	-1.7	-3.9	-1.5	0.9	-1.4
United States.....	52.6	10.0	6.8	5.2	6.8	2.6	11.9	6.9	3.4	3.5	4.3	0.1
<b>Asia</b>	<b>31.8</b>	<b>33.3</b>	<b>7.8</b>	<b>3.7</b>	<b>7.0</b>	<b>6.5</b>	<b>16.1</b>	<b>8.7</b>	<b>4.2</b>	<b>5.1</b>	<b>5.2</b>	<b>0.8</b>
<i>Central Asia</i>	1.2	52.2	...	...	-6.5	4.9	5.7	4.9	3.3	5.8	1.6	0.9
Kazakhstan.....	0.7	53.2	...	...	-4.6	4.0	3.1	0.4	4.8	2.7	-2.5	-4.2
Kyrgyzstan.....	0.0	38.3	...	...	-9.3	5.6	-11.7	15.7	-19.2	12.3	-6.2	-4.0
Tajikistan.....	0.0	54.3	...	...	-10.8	7.8	23.0	1.1	1.0	-10.0	0.0	16.0
Turkmenistan.....	0.2	65.0	...	...	-10.3	4.4	11.7	12.3	9.0	12.5	9.5	6.3
Uzbekistan.....	0.1	37.9	...	...	-3.7	10.2	2.7	6.7	-13.0	4.0	-3.7	1.4
<i>Eastern Asia</i>	56.9	27.3	10.1	8.4	8.4	7.4	19.3	8.0	3.9	5.9	6.6	0.5
China.....	18.9	33.5	14.6	15.5	18.1	12.2	17.5	12.2	6.7	9.2	9.1	0.2
China, Hong Kong SAR.....	7.9	177.5	8.3	12.6	7.9	6.6	17.6	4.8	3.2	7.8	1.2	-1.0
China, Macao SAR.....	0.3	84.9	7.5	7.7	1.7	9.8	39.7	25.7	10.5	13.2	-4.5	-25.4
D.P.R. of Korea.....	0.0	6.0	7.6	4.4	-10.2	5.1	0.2	0.5	1.3	1.2	1.0	-1.1
Japan.....	16.2	14.0	8.6	5.5	3.7	2.6	24.9	-0.2	-0.1	0.8	9.3	3.0
Mongolia.....	0.0	50.2	6.0	8.4	10.7	11.3	6.8	18.2	8.3	12.8	53.2	-4.0
Republic of Korea.....	8.1	36.8	23.8	12.1	14.6	9.2	12.7	15.1	5.1	4.3	2.0	0.8



**Table 5.D. Average Rates of Growth of Gross Domestic Product by Expenditure - Exports of goods and Services**

Major area, region and country	Base year weights as percentage of total for world or region in 2005	Base year share as percentage of total GDP in 2005	Average rates of growth				Annual rate of change (percentage)					
			1970-1979	1980-1989	1990-1999	2000-2009	2010	2011	2012	2013	2014	2015
<i>South-Eastern Asia</i>	19.1	81.6	9.6	7.0	9.7	5.6	15.2	7.0	3.1	4.2	4.3	2.6
Brunei Darussalam.....	0.1	58.1	11.7	-4.4	2.7	-1.2	-7.8	-3.0	1.2	-5.7	0.9	-10.8
Cambodia.....	0.1	64.1	-7.5	15.8	36.4	12.9	20.6	18.9	14.4	14.0	11.3	11.8
Indonesia.....	2.5	33.7	9.1	2.5	4.5	5.6	15.3	14.8	1.6	4.2	1.0	-2.0
Lao People's DR.....	0.0	25.8	2.8	18.9	20.7	5.1	24.9	13.0	12.9	4.1	16.6	11.2
Malaysia.....	4.0	112.9	11.0	10.1	12.0	3.0	11.1	4.2	-1.7	0.3	5.0	0.6
Myanmar <sup>2</sup> .....	0.1	28.5	3.7	2.6	11.3	2.3	10.9	-13.7	6.5	12.9	18.7	15.2
Philippines.....	1.2	46.1	6.7	3.7	7.2	2.9	21.0	-2.5	8.6	-1.0	11.7	9.0
Singapore.....	7.0	226.1	12.2	10.1	10.5	7.1	17.4	5.6	1.8	4.8	4.3	2.5
Thailand.....	3.2	68.4	9.7	13.8	10.5	5.4	14.1	9.2	5.0	2.7	0.2	0.2
Timor-Leste.....	0.0	81.5	...	...	1.9	32.0	-7.0	7.2	10.7	-13.3	-25.1	1.9
Viet Nam.....	0.9	63.7	4.7	4.7	15.6	10.4	14.6	10.8	15.7	17.4	11.6	12.6
<i>Southern Asia</i>	6.5	21.4	-1.3	7.5	5.8	8.9	15.8	12.1	1.0	6.7	5.3	3.5
Afghanistan.....	0.0	26.0	17.7	-1.4	6.9	10.6	30.9	-0.9	-3.5	12.2	-19.3	-31.9
Bangladesh.....	0.2	16.6	3.7	8.7	12.1	10.1	0.9	29.3	12.5	2.5	3.2	-2.8
Bhutan.....	0.0	38.2	3.8	19.6	6.2	13.5	7.5	3.2	-2.4	3.9	-6.0	1.7
India.....	3.9	19.8	8.0	4.6	11.7	13.4	19.6	15.6	6.7	7.8	1.7	-5.2
Iran (Islamic Republic of).....	1.7	31.2	-3.0	9.6	1.4	2.0	7.5	-0.3	-20.5	0.0	31.1	48.1
Maldives.....	0.0	43.3	6.0	10.6	7.7	9.2	16.3	32.5	-3.9	10.8	9.6	-4.4
Nepal.....	0.0	14.6	13.2	4.6	14.8	-2.7	-10.4	-2.1	1.9	10.3	18.8	6.8
Pakistan.....	0.4	14.6	-0.8	8.5	3.3	6.5	15.7	2.4	-15.0	13.6	-1.6	-2.6
Sri Lanka.....	0.2	28.3	0.6	5.4	8.0	1.2	8.8	10.2	-0.2	6.6	4.3	4.7
<i>Western Asia</i>	16.4	45.6	9.1	-3.1	3.8	3.9	6.3	12.5	8.4	2.4	1.0	-1.4
Armenia.....	0.0	32.3	...	...	-8.4	6.5	26.5	14.7	8.4	8.6	6.4	4.9
Azerbaijan.....	0.2	62.9	...	...	-7.3	25.9	9.1	2.0	-4.9	2.1	-1.9	-0.1
Bahrain.....	0.3	83.9	6.1	0.8	5.1	2.7	2.6	30.4	20.8	-0.7	-4.1	1.3
Cyprus.....	0.3	55.7	7.5	9.4	5.0	0.3	4.5	5.6	-2.7	2.1	4.2	0.0
Georgia.....	0.1	33.7	...	...	-17.5	9.3	24.3	9.7	11.4	23.9	1.7	11.0
Iraq.....	0.7	74.9	15.2	2.9	1.1	-4.8	5.8	23.9	12.2	8.5	1.1	-31.4
Israel.....	1.4	40.9	9.2	4.9	8.8	2.5	15.2	9.5	-1.9	3.6	1.4	-4.3
Jordan.....	0.2	52.7	23.9	5.4	2.1	4.6	25.4	-1.1	-2.5	2.9	7.7	-9.4
Kuwait.....	1.3	64.0	-0.9	-0.6	6.4	3.7	-0.5	14.3	7.7	-4.0	1.4	1.0
Lebanon.....	0.2	37.3	3.9	-7.6	4.6	10.2	10.0	-2.8	-1.6	4.4	3.2	-2.3
Oman.....	0.5	63.8	10.9	11.1	6.4	0.8	14.5	4.1	5.6	12.5	-2.1	-9.4
Qatar.....	0.7	66.0	7.2	-2.4	8.6	8.8	27.3	21.7	11.1	1.3	0.4	-1.4
Saudi Arabia.....	4.6	57.1	13.0	-8.3	1.2	1.0	4.4	10.2	3.4	0.2	-1.8	-1.5
State of Palestine.....	0.0	15.0	13.6	1.3	12.0	1.6	1.6	25.9	-0.6	3.3	9.6	13.7
Syrian Arab Republic.....	0.3	41.0	2.2	6.0	9.9	1.2	11.2	-18.0	-48.1	-46.5	2.2	-12.0
Turkey.....	2.6	21.9	4.6	17.7	9.4	5.3	3.4	7.9	16.3	-0.2	6.8	-0.3
United Arab Emirates.....	3.0	67.6	11.1	-4.2	2.1	9.3	0.5	20.7	17.0	6.9	0.2	3.4
Yemen.....	0.2	36.0	...	...	20.0	-13.8	12.3	-18.2	-33.1	-5.7	-4.1	-65.7
Yemen Arab Republic (Former).....	...	...	31.4	0.4	...	...	...	...	...	...	...	...
Yemen Democratic (Former).....	...	...	2.4	-2.6	...	...	...	...	...	...	...	...
<b>Europe</b>	<b>44.7</b>	<b>35.9</b>	<b>6.2</b>	<b>4.2</b>	<b>5.8</b>	<b>2.9</b>	<b>10.2</b>	<b>6.1</b>	<b>2.2</b>	<b>2.7</b>	<b>3.6</b>	<b>5.8</b>
<i>Eastern Europe</i>	11.7	41.6	12.2	0.2	5.6	6.7	10.5	6.0	2.5	4.1	4.2	5.3
Belarus.....	0.3	59.8	...	...	-7.2	5.5	7.7	30.4	11.2	-14.6	4.6	1.9
Bulgaria.....	0.2	42.6	7.0	1.4	-3.8	7.1	17.2	11.5	0.8	9.2	-0.1	7.6
Czech Republic.....	1.5	62.3	...	...	7.2	9.1	14.8	9.2	4.3	0.2	8.7	7.7
Czechoslovakia (Former).....	...	...	...	...	...	...	...	...	...	...	...	...
Hungary.....	1.2	62.8	9.1	4.1	10.2	8.8	11.3	6.5	-1.8	4.2	9.8	7.7
Poland.....	1.8	34.6	6.2	3.0	9.0	6.9	13.1	7.9	4.6	6.1	6.7	7.7
Republic of Moldova.....	0.0	51.2	...	...	-6.2	8.9	13.7	27.4	1.7	9.6	1.0	2.2
Romania.....	0.6	32.9	36.4	1.0	6.1	7.5	15.2	11.9	1.0	19.7	8.0	5.5
Russian Federation.....	4.7	35.2	...	...	12.1	6.0	7.0	0.3	1.4	4.6	0.6	3.6
Slovakia.....	0.6	72.0	...	...	11.8	9.8	15.7	12.0	9.3	6.7	3.7	7.0
Ukraine <sup>3</sup> .....	0.7	47.7	...	...	-7.9	0.0	2.3	3.1	-5.5	-7.4	-14.2	-16.9
USSR (Former).....	...	...	...	...	...	...	...	...	...	...	...	...
<i>Northern Europe</i>	23.3	34.0	5.1	4.1	6.3	2.7	6.1	5.0	1.3	1.1	4.0	8.6
Denmark.....	2.2	47.5	4.6	5.1	4.8	2.7	2.9	7.2	1.2	1.6	3.6	1.8
Estonia.....	0.2	65.9	...	...	6.1	5.9	24.0	24.2	4.8	2.3	3.1	-0.6
Finland.....	1.4	40.3	5.8	2.9	8.8	2.4	6.2	2.0	1.2	1.1	-1.7	-0.2
Iceland.....	0.1	30.6	6.2	2.8	2.7	6.0	1.0	3.4	3.6	6.7	3.2	9.2
Ireland.....	2.9	79.6	7.5	8.5	14.6	5.1	5.8	2.9	2.4	3.1	14.4	34.4
Latvia.....	0.1	43.2	...	...	-3.0	6.9	13.4	12.0	9.8	1.1	3.9	2.6
Lithuania.....	0.2	53.8	...	...	-3.4	10.0	18.9	14.9	12.2	9.6	3.5	-0.4
Norway.....	2.3	43.4	6.0	4.9	5.4	0.2	0.7	-0.8	1.4	-1.7	3.1	3.7
Sweden.....	3.1	45.9	4.3	4.6	7.4	2.4	11.9	6.1	1.0	-0.8	5.3	5.6
United Kingdom.....	10.8	24.7	5.0	3.3	5.4	2.5	5.8	5.8	0.6	1.1	1.5	4.5
<i>Southern Europe</i>	15.9	25.4	7.6	4.6	5.8	1.0	10.3	5.7	1.8	2.7	3.8	4.7
Albania.....	0.0	23.1	3.7	-0.4	7.2	14.3	16.8	7.4	-0.6	7.9	-17.5	-3.4
Andorra.....	0.0	24.7	5.2	4.6	9.2	0.6	6.5	8.1	4.4	5.3	3.7	2.4
Bosnia and Herzegovina.....	0.1	33.2	...	...	20.7	3.6	13.9	4.6	-0.5	7.9	4.2	5.9
Croatia.....	0.3	39.3	...	...	-6.3	3.3	6.2	2.2	-0.1	3.1	7.6	10.0
Greece.....	0.9	21.3	14.5	1.9	8.3	1.1	4.9	0.0	1.2	1.5	7.8	3.4
Italy.....	7.9	24.7	8.0	4.4	4.9	-0.1	11.8	5.2	2.3	0.7	2.9	4.3

**Table 5.D. Average Rates of Growth of Gross Domestic Product by Expenditure - Exports of goods and Services**

Major area, region and country	Base year weights as percentage of total for world or region in 2005	Base year share as percentage of total GDP in 2005	Average rates of growth				Annual rate of change (percentage)					
			1970-1979	1980-1989	1990-1999	2000-2009	2010	2011	2012	2013	2014	2015
Kosovo.....	0.0	11.2	...	...	-9.6	4.0	12.5	3.3	0.5	2.5	16.7	2.5
Malta.....	0.1	104.4	10.3	1.9	3.1	5.4	6.9	2.1	7.2	0.1	-0.2	2.1
Montenegro.....	0.0	46.5	...	...	-4.1	7.2	7.5	14.6	-0.3	-1.3	-0.7	6.4
Portugal.....	0.9	26.7	4.5	7.7	4.7	2.4	9.5	7.0	3.4	7.0	4.3	6.1
San Marino.....	0.1	192.7	3.8	2.5	2.3	1.5	-9.2	-15.5	-9.8	-6.6	-1.0	0.5
Serbia.....	0.1	27.1	...	...	-6.2	13.6	15.0	5.0	0.8	21.3	5.7	10.2
Slovenia.....	0.4	59.6	...	...	-1.4	6.0	10.2	6.9	0.6	3.1	5.7	5.6
Spain.....	5.0	24.7	7.6	5.5	10.0	1.6	9.4	7.4	1.1	4.3	4.2	4.9
TFYR of Macedonia.....	0.0	34.8	...	...	2.2	1.9	23.7	16.1	2.0	6.1	16.5	6.7
Yugoslavia (Former).....	...	...	4.8	4.4	...	...	...	...	...	...	...	...
<b>Western Europe</b>	<b>49.1</b>	<b>41.1</b>	<b>5.7</b>	<b>4.5</b>	<b>5.6</b>	<b>2.8</b>	<b>12.1</b>	<b>6.7</b>	<b>2.6</b>	<b>3.0</b>	<b>3.2</b>	<b>5.1</b>
Austria.....	2.7	48.6	7.0	4.5	4.9	2.8	13.8	6.0	1.7	0.5	2.3	3.6
Belgium.....	4.9	73.5	5.3	4.5	4.8	2.1	10.3	6.7	1.8	1.8	4.1	4.3
France.....	10.1	26.4	7.9	4.1	6.6	1.0	9.0	6.9	2.5	1.9	3.3	6.1
Germany.....	18.7	37.7	5.1	4.6	5.5	4.1	14.5	8.3	2.8	1.9	4.1	5.2
Liechtenstein.....	0.0	53.9	6.3	6.8	8.5	1.6	17.7	-1.1	1.1	17.6	-5.2	2.9
Luxembourg.....	1.0	161.1	3.6	6.1	7.2	4.6	6.5	3.6	2.7	6.3	12.1	12.8
Monaco.....	0.0	26.4	6.9	2.8	4.3	-0.1	10.5	14.3	3.6	9.9	8.5	9.3
Netherlands.....	7.8	66.6	5.6	4.4	6.7	2.5	10.5	4.4	3.8	2.1	4.5	5.0
Switzerland.....	3.8	53.9	4.1	4.5	3.2	2.5	12.8	4.9	1.1	15.3	-6.2	2.3
<b>Oceania</b>	<b>1.5</b>	<b>21.3</b>	<b>4.2</b>	<b>5.3</b>	<b>7.0</b>	<b>2.3</b>	<b>1.6</b>	<b>4.3</b>	<b>4.8</b>	<b>4.6</b>	<b>6.4</b>	<b>5.9</b>
<i>Australia and New Zealand</i>	<i>94.6</i>	<i>20.7</i>	<i>4.3</i>	<i>5.4</i>	<i>7.2</i>	<i>2.4</i>	<i>1.3</i>	<i>4.5</i>	<i>5.1</i>	<i>4.9</i>	<i>6.1</i>	<i>5.8</i>
Australia.....	77.7	19.6	4.4	5.9	7.5	2.3	0.9	5.0	5.6	5.8	6.5	5.8
New Zealand.....	16.9	28.3	3.8	3.6	5.8	2.7	2.8	2.3	3.0	0.0	4.3	5.5
<i>Melanesia</i>	<i>4.5</i>	<i>49.7</i>	<i>4.8</i>	<i>3.6</i>	<i>4.2</i>	<i>1.3</i>	<i>11.4</i>	<i>-0.8</i>	<i>-2.8</i>	<i>-3.0</i>	<i>16.4</i>	<i>8.8</i>
Fiji.....	0.8	51.0	5.5	5.1	2.3	-1.7	20.6	5.3	4.5	-2.9	3.6	7.7
New Caledonia.....	0.7	21.5	-1.9	3.8	0.0	-1.1	40.3	2.1	-6.0	-6.1	11.9	0.5
Papua New Guinea.....	2.8	74.5	10.8	3.3	6.6	2.7	2.3	-5.7	-6.1	-2.4	25.5	11.9
Solomon Islands.....	0.1	32.9	18.8	-6.3	9.5	3.9	35.9	35.1	20.9	-3.5	1.3	8.4
Vanuatu.....	0.1	45.4	7.7	3.0	0.1	7.2	0.4	10.4	-1.2	4.2	-0.7	0.3
<i>Micronesia</i>	<i>0.1</i>	<i>31.4</i>	<i>3.4</i>	<i>1.2</i>	<i>-0.4</i>	<i>7.2</i>	<i>2.5</i>	<i>11.1</i>	<i>3.9</i>	<i>3.2</i>	<i>-4.3</i>	<i>5.4</i>
Kiribati.....	0.0	14.4	4.3	-1.6	2.5	2.4	-17.9	15.6	-9.2	3.0	0.5	4.1
Marshall Islands.....	0.0	32.2	5.3	3.6	2.0	-0.7	25.5	8.5	4.2	9.1	-3.7	2.6
Micronesia (FS of).....	0.0	16.7	6.6	4.1	0.8	2.2	11.2	4.4	19.2	-2.4	-13.6	4.7
Nauru.....	0.0	14.4	1.9	-4.9	-11.0	1.2	0.2	31.4	3.7	23.1	10.5	19.1
Palau.....	0.1	64.3	0.6	3.5	-3.5	25.3	-6.9	14.5	-2.5	2.6	-0.7	6.2
<i>Polynesia</i>	<i>0.8</i>	<i>22.4</i>	<i>-0.9</i>	<i>7.2</i>	<i>6.3</i>	<i>-3.2</i>	<i>-4.3</i>	<i>6.1</i>	<i>0.6</i>	<i>1.1</i>	<i>4.6</i>	<i>2.5</i>
Cook Islands.....	0.1	72.8	-3.1	-2.3	2.1	2.3	-4.9	3.9	3.4	-1.5	6.7	5.2
French Polynesia.....	0.6	20.5	-1.1	8.6	7.5	-4.4	-5.2	6.1	0.5	0.6	5.5	1.7
Samoa.....	0.1	29.9	3.2	5.8	4.6	3.2	3.4	4.6	-1.3	1.5	2.9	5.9
Tonga.....	0.0	17.8	-1.0	4.3	-3.9	-1.6	-7.6	20.9	0.7	19.8	-13.7	-1.8
Tuvalu.....	0.0	1.6	-2.1	-1.7	2.4	-1.0	-18.8	18.5	15.7	-1.7	-3.5	2.7

**Notes for Table 5.D. Average Rates of Growth of Gross Domestic Product by Expenditure - Exports of goods and Services**

- 1/ Paraguay  
1984-2001  
Does not incorporate value added generated by binational hydroelectric plants.
- 2/ Myanmar  
1970-1996  
Country used official exchange rates rather than market exchange rates in compiling imports and exports data.
- 3/ Ukraine  
2014-2015  
Data for GDP and its components excludes the temporarily occupied territory of the Autonomous Republic of Crimea and Sevastopol.



**Table 5.E. Average Rates of Growth of Gross Domestic Product by Expenditure - Imports of goods and services**

Major area, region and country	Base year weights as percentage of total for world or region in 2005	Base year share as percentage of total GDP in 2005	Average rates of growth				Annual rate of change (percentage)					
			1970-1979	1980-1989	1990-1999	2000-2009	2010	2011	2012	2013	2014	2015
<b>World</b>	<b>100.0</b>	<b>26.8</b>	<b>6.1</b>	<b>4.5</b>	<b>6.1</b>	<b>4.1</b>	<b>13.0</b>	<b>7.5</b>	<b>2.6</b>	<b>3.0</b>	<b>3.9</b>	<b>2.4</b>
<b>Developed economies</b>	<b>66.2</b>	<b>24.1</b>	<b>5.5</b>	<b>5.1</b>	<b>6.2</b>	<b>2.4</b>	<b>10.6</b>	<b>5.0</b>	<b>0.9</b>	<b>2.0</b>	<b>4.4</b>	<b>4.9</b>
<b>Developing economies</b>	<b>31.2</b>	<b>34.8</b>	<b>8.2</b>	<b>3.1</b>	<b>7.7</b>	<b>7.2</b>	<b>16.8</b>	<b>10.9</b>	<b>4.8</b>	<b>4.5</b>	<b>3.9</b>	<b>0.2</b>
<b>Transition economies</b>	<b>2.6</b>	<b>29.9</b>	<b>7.8</b>	<b>1.6</b>	<b>-6.4</b>	<b>8.8</b>	<b>16.4</b>	<b>15.7</b>	<b>8.4</b>	<b>2.8</b>	<b>-5.8</b>	<b>-16.3</b>
<b>Africa</b>	<b>2.5</b>	<b>28.4</b>	<b>5.3</b>	<b>-1.4</b>	<b>3.9</b>	<b>8.0</b>	<b>8.6</b>	<b>4.8</b>	<b>7.0</b>	<b>4.1</b>	<b>2.4</b>	<b>0.5</b>
<i>Eastern Africa</i>	12.0	34.6	2.0	1.0	6.4	8.5	16.8	15.7	10.1	9.2	7.3	0.1
Burundi.....	0.1	28.9	8.7	-1.3	-2.7	10.8	16.7	19.9	12.4	21.6	28.1	10.3
Comoros.....	0.0	17.8	4.5	5.4	0.1	10.8	25.6	-0.8	6.9	12.9	-4.0	4.7
Djibouti.....	0.1	64.1	3.2	4.9	-7.6	8.0	-18.0	30.2	19.0	6.6	8.7	21.0
Eritrea.....	0.2	54.9	...	...	9.8	-8.7	11.9	20.2	14.7	8.3	11.9	0.8
Ethiopia.....	1.4	35.8	...	...	7.5	19.0	33.3	10.2	22.2	4.2	20.2	4.6
Ethiopia (Former).....	...	...	7.1	-0.1	...	...	...	...	...	...	...	...
Kenya.....	2.1	31.5	0.7	-0.7	7.9	8.3	8.1	13.4	5.1	-0.6	10.6	-1.2
Madagascar.....	0.7	45.6	0.5	-9.3	1.8	7.7	-6.1	3.4	3.6	10.7	-2.5	3.1
Malawi.....	0.5	39.3	0.4	-1.6	4.0	12.5	-9.4	-13.0	81.5	37.8	20.6	20.3
Mauritius.....	1.3	64.2	9.3	8.6	4.9	1.6	9.4	6.2	1.4	-0.4	8.8	6.2
Mozambique.....	1.1	46.2	3.8	-0.3	5.7	11.6	1.6	25.6	62.4	28.8	14.6	-11.8
Rwanda.....	0.2	25.2	10.6	7.3	-8.7	8.4	2.0	17.8	19.0	8.9	9.4	16.5
Seychelles.....	0.3	96.3	9.3	2.6	6.9	5.9	5.9	6.4	14.4	0.9	16.9	2.5
Somalia.....	0.0	1.7	2.8	-4.2	-6.7	1.4	0.7	2.9	3.0	2.2	2.8	2.3
South Sudan.....	...	...	...	...	...	...	12.4	-2.6	-34.8	18.9	1.9	-10.2
U.R. of Tanzania: Mainland.....	1.3	22.9	3.6	6.6	6.0	15.6	14.7	25.9	-0.8	11.0	2.9	-2.1
Uganda.....	0.8	23.3	-1.6	5.1	8.6	9.8	15.2	9.8	-2.1	2.4	0.1	16.0
Zambia.....	0.9	35.6	-6.7	-4.9	13.1	9.4	20.9	22.3	19.1	13.7	1.2	0.9
Zanzibar.....	0.0	22.9	...	...	4.2	12.9	15.6	35.3	-3.7	0.6	2.6	-5.8
Zimbabwe.....	0.8	42.5	-0.2	5.2	19.7	0.7	53.4	26.4	-3.6	3.5	-6.7	-6.7
<i>Middle Africa</i>	10.2	33.0	3.4	0.9	8.1	7.8	5.9	5.9	11.3	4.1	3.3	6.0
Angola.....	4.8	41.1	0.4	0.0	13.4	8.4	-11.7	11.0	-0.1	4.4	-5.2	9.0
Cameroon.....	1.1	21.5	6.2	-3.7	5.5	4.6	15.7	13.2	1.2	18.3	14.4	6.8
Central African Republic.....	0.1	22.5	-0.9	4.0	0.1	-1.8	4.9	2.8	10.0	-27.6	57.6	12.0
Chad.....	0.9	41.2	0.8	14.6	2.3	9.9	10.6	4.3	8.3	10.8	13.2	6.6
Congo.....	0.8	41.2	8.2	-0.9	3.0	6.3	17.0	10.3	26.3	5.7	12.9	-6.0
D.R. of the Congo.....	0.9	23.6	8.0	10.7	3.7	12.8	59.6	2.9	49.5	8.0	8.7	-6.1
Equatorial Guinea.....	0.9	33.2	2.2	2.9	49.6	12.2	29.5	-19.4	23.8	-17.7	-2.0	40.4
Gabon.....	0.7	23.9	11.4	1.0	-0.2	1.8	6.0	12.6	8.0	-2.1	-7.8	-9.3
Sao Tome and Principe.....	0.0	42.8	18.7	5.1	3.4	6.8	17.4	5.2	-5.4	16.8	20.6	-9.0
<i>Northern Africa</i>	36.6	31.1	8.7	-0.5	0.9	8.6	3.9	-3.2	13.3	-1.7	1.8	1.1
Algeria.....	7.8	24.1	10.6	-1.4	-1.9	10.6	4.5	-4.6	13.8	9.8	8.4	6.4
Egypt.....	9.8	32.9	8.8	1.9	1.3	9.3	-3.2	8.4	10.8	0.5	0.2	0.5
Libya.....	4.3	29.9	8.1	-6.5	-4.1	10.0	3.9	-61.2	124.9	-52.2	-24.0	-10.2
Morocco.....	7.3	37.1	5.8	3.6	3.5	6.8	7.8	9.1	3.3	0.9	1.8	-2.0
Sudan.....	...	...	...	...	...	...	7.1	2.8	-4.2	5.7	2.1	4.5
Sudan (Former).....	2.7	24.5	5.1	-12.6	6.4	...	...	...	...	...	...	...
Tunisia.....	4.6	45.3	11.5	1.8	4.4	6.5	15.3	-2.4	5.4	-1.8	0.9	-1.7
<i>Southern Africa</i>	25.0	28.4	0.4	0.5	5.6	5.5	8.6	11.2	6.4	5.4	1.1	3.8
Botswana.....	1.1	35.6	13.9	9.9	3.3	3.5	6.5	19.2	32.1	11.6	6.9	-6.1
Lesotho.....	0.5	120.9	17.2	3.5	4.1	3.4	7.8	2.2	2.5	2.5	5.8	5.0
Namibia.....	0.9	41.1	3.2	-0.3	5.3	11.0	-10.2	-0.7	19.6	7.7	16.8	-2.6
South Africa.....	21.7	26.7	-0.6	0.0	5.9	5.4	10.8	11.9	4.2	5.0	-0.5	5.3
Swaziland.....	0.7	73.9	11.0	-2.0	6.3	3.6	-4.5	4.5	1.2	-1.6	0.0	-2.9
<i>Western Africa</i>	16.2	20.0	6.7	-7.3	4.4	9.8	12.9	2.8	-7.4	8.9	-0.6	-8.0
Benin.....	0.4	26.9	7.3	-8.2	7.6	5.7	7.0	-5.8	13.6	28.0	15.8	2.2
Burkina Faso.....	0.4	25.8	11.0	-0.3	1.1	7.4	22.3	22.9	24.3	13.6	-27.2	8.1
Cabo Verde.....	0.2	57.6	0.4	5.8	8.0	5.9	8.3	5.8	-8.8	-7.5	11.0	-19.3
Côte d'Ivoire.....	2.4	44.0	6.0	-2.9	7.6	3.7	12.4	-21.4	34.8	5.8	3.8	11.3
Gambia.....	0.1	35.7	7.8	3.1	1.3	-3.7	-9.3	15.1	-3.6	21.4	-2.8	-2.8
Ghana.....	2.1	38.6	-5.0	-2.3	11.0	0.7	26.7	40.1	12.8	2.3	-16.0	7.9
Guinea.....	0.5	36.1	3.0	3.6	1.5	5.0	3.8	19.2	11.9	-1.7	-1.6	-11.0
Guinea-Bissau.....	0.0	25.2	6.8	0.7	0.3	6.3	8.1	-0.6	-24.5	-1.4	11.7	46.5
Liberia.....	0.1	76.3	3.6	-10.6	10.2	20.1	19.1	19.5	4.3	21.2	-4.8	-6.1
Mali.....	0.6	31.1	11.3	0.8	1.6	10.9	9.6	11.7	-7.8	16.3	7.1	4.0
Mauritania.....	0.6	82.5	9.0	2.9	2.2	10.3	32.1	21.7	37.1	-2.1	-4.2	-17.6
Niger.....	0.3	31.1	6.2	-2.4	0.2	9.7	11.5	3.1	-4.3	5.7	6.2	2.4
Nigeria.....	6.6	11.6	10.1	-14.2	1.6	19.0	11.2	-7.8	-32.9	12.2	6.0	-26.8
Senegal.....	1.2	42.4	4.1	2.4	3.4	4.3	-5.0	8.7	11.0	11.0	4.4	12.0
Sierra Leone.....	0.2	29.3	2.6	-9.8	-7.8	7.9	22.6	101.1	9.9	19.9	4.8	-36.3
Togo.....	0.5	68.8	9.9	-0.1	0.7	6.6	16.3	6.4	19.0	18.9	8.0	0.2

**Table 5.E. Average Rates of Growth of Gross Domestic Product by Expenditure - Imports of goods and services**

Major area, region and country	Base year weights as percentage of total for world or region in 2005	Base year share as percentage of total GDP in 2005	Average rates of growth				Annual rate of change (percentage)					
			1970-1979	1980-1989	1990-1999	2000-2009	2010	2011	2012	2013	2014	2015
<b>Americas</b>	<b>24.3</b>	<b>18.1</b>	<b>5.6</b>	<b>5.0</b>	<b>8.5</b>	<b>2.1</b>	<b>14.7</b>	<b>6.9</b>	<b>2.9</b>	<b>1.6</b>	<b>2.9</b>	<b>2.2</b>
<b>Latin America and the Caribbean</b>	<b>5.3</b>	<b>23.7</b>	<b>6.2</b>	<b>-0.2</b>	<b>9.1</b>	<b>3.8</b>	<b>19.7</b>	<b>10.5</b>	<b>4.1</b>	<b>2.8</b>	<b>0.3</b>	<b>-2.1</b>
<i>Caribbean</i>	3.3	47.2	4.7	3.1	2.5	2.3	2.4	2.9	-0.4	-0.6	-0.5	2.1
Anguilla.....	0.0	74.4	3.7	10.1	9.1	3.6	-14.0	-5.9	-1.8	-0.3	4.2	1.9
Antigua and Barbuda.....	0.0	67.3	4.6	6.6	2.7	1.6	-6.6	-6.8	6.4	4.6	5.5	-8.1
Aruba.....	0.1	77.9	9.1	11.2	3.1	1.8	-7.6	-9.0	-4.3	1.0	-2.9	1.3
Bahamas.....	0.1	48.0	0.6	3.8	4.7	-0.1	-0.4	7.5	9.7	-3.3	10.8	-15.6
Barbados.....	0.1	51.7	0.9	-2.4	6.4	-2.4	-1.8	-11.7	-5.0	-0.3	2.9	16.2
British Virgin Islands.....	0.0	77.7	4.7	9.0	12.7	0.9	1.2	-1.7	-4.7	-0.4	-0.2	-1.1
Cayman Islands.....	0.1	61.3	9.4	8.7	7.3	1.3	-2.7	1.2	1.2	1.3	2.8	0.7
Cuba.....	0.3	18.3	5.4	4.7	-6.5	5.0	35.7	1.0	-2.1	6.1	-1.5	10.1
Curaçao.....	0.1	75.4	...	...	...	...	5.6	9.3	3.6	-12.0	-4.8	-10.0
Dominica.....	0.0	52.9	5.5	3.4	0.1	2.2	2.2	-1.2	-3.6	-3.5	0.0	-5.2
Dominican Republic.....	0.4	33.3	8.1	-0.8	9.7	0.8	17.5	1.2	4.1	-3.3	4.1	10.2
Former Netherlands Antilles.....	0.1	82.6	8.5	-3.3	0.0	3.7	...	...	...	...	...	...
Grenada.....	0.0	56.6	8.3	2.4	4.9	-0.7	4.8	3.9	-4.3	4.5	-5.7	1.9
Haiti.....	0.1	42.9	12.3	-2.7	12.4	2.1	20.7	0.1	-5.7	3.2	2.6	2.3
Jamaica.....	0.2	55.2	0.2	7.8	0.2	0.3	-4.9	4.7	-5.1	2.5	-0.2	-4.4
Montserrat.....	0.0	106.3	3.1	2.4	-6.0	-3.2	1.6	2.7	13.0	43.3	-18.1	-4.8
Puerto Rico.....	1.7	64.4	2.9	4.7	2.6	3.0	-3.0	2.3	-1.0	-1.1	-2.5	0.0
Saint Kitts and Nevis.....	0.0	56.2	6.3	3.9	2.1	1.0	-0.1	-2.6	-4.4	6.8	10.2	25.9
Saint Lucia.....	0.0	63.6	7.6	6.4	3.6	0.5	13.7	1.3	-9.7	-12.2	-3.7	-8.6
Sint Maarten (Dutch part).....	0.0	133.6	...	...	...	...	-4.4	1.0	1.3	8.9	-1.3	2.9
St. Vincent and the Grenadines.....	0.0	52.9	3.6	3.3	1.6	4.6	-5.4	-3.7	-2.5	-4.5	-1.3	-6.2
Trinidad and Tobago.....	0.2	39.0	14.0	-4.2	2.5	1.8	-17.7	22.5	-2.2	-0.6	-1.9	0.9
Turks and Caicos Islands.....	0.0	62.7	10.6	10.9	5.6	9.9	-16.1	11.3	7.5	-6.9	7.2	5.4
<i>Central America</i>	9.5	30.4	7.4	-0.2	11.3	2.1	19.5	8.8	5.4	2.2	5.6	5.1
Belize.....	0.0	62.7	4.3	6.8	5.6	-0.9	10.3	11.8	4.5	9.7	5.8	1.0
Costa Rica.....	0.3	46.0	7.3	3.1	9.1	2.8	18.7	10.7	7.8	1.7	6.1	4.6
El Salvador.....	0.2	44.2	8.3	-2.0	11.1	1.0	10.4	10.8	-4.6	4.5	-2.2	3.1
Guatemala.....	0.4	41.0	5.7	-2.6	10.3	1.5	10.0	7.0	2.8	4.3	7.0	8.9
Honduras.....	0.2	77.5	5.2	-0.6	4.2	2.4	15.2	12.7	6.3	-4.1	1.5	4.9
Mexico.....	7.8	28.1	8.8	-0.1	12.6	2.0	20.5	8.0	5.5	2.6	6.0	5.0
Nicaragua.....	0.1	47.3	0.7	-3.9	11.7	4.3	21.7	11.1	4.8	1.5	3.5	11.6
Panama.....	0.3	69.1	3.3	0.0	2.5	5.1	16.4	18.1	7.8	-3.3	3.0	2.8
<i>South America</i>	9.0	16.7	6.4	-2.2	10.7	5.8	24.5	13.5	4.2	3.8	-3.3	-8.5
Argentina.....	1.1	17.3	6.7	-8.5	20.1	1.9	35.2	22.0	-4.7	3.9	-11.5	5.5
Bolivia (Plurinational State of).....	0.1	32.1	3.9	2.2	5.7	3.9	11.0	17.0	4.3	8.2	15.1	-5.1
Brazil.....	3.4	11.8	9.1	-1.3	10.9	5.3	33.6	9.4	0.7	7.2	-1.3	-15.2
Chile.....	1.3	31.8	3.5	1.3	10.7	7.5	25.5	16.0	4.8	2.1	-5.7	-2.8
Colombia.....	0.9	18.8	5.3	0.5	8.0	8.0	10.8	21.5	9.1	6.0	7.8	3.9
Ecuador.....	0.4	28.5	11.4	-2.1	1.6	9.2	14.8	3.6	0.8	7.0	4.3	-8.6
Guyana.....	0.0	75.8	4.1	-2.5	5.7	6.0	14.5	15.2	7.8	-4.4	-6.5	-33.9
Paraguay.....	0.1	46.0	13.1	2.6	3.8	5.2	24.8	10.4	-3.5	6.8	5.3	-4.7
Peru.....	0.5	20.5	-0.5	-4.3	8.5	7.5	26.6	13.6	10.0	2.3	-0.9	-0.8
Suriname.....	0.0	59.3	5.2	-9.0	11.5	1.2	-7.8	23.5	-3.0	1.8	3.1	-4.1
Uruguay.....	0.2	28.5	4.9	-1.2	11.6	4.2	13.7	12.4	13.6	2.8	0.8	-7.4
Venezuela (Bolivarian Republic of).....	1.0	20.5	3.8	-2.5	8.8	8.6	-2.9	15.4	24.4	-9.7	-18.5	-23.1
<b>Northern America</b>	<b>19.0</b>	<b>16.9</b>	<b>5.3</b>	<b>6.9</b>	<b>8.4</b>	<b>1.5</b>	<b>12.9</b>	<b>5.5</b>	<b>2.4</b>	<b>1.2</b>	<b>4.0</b>	<b>3.9</b>
Bermuda.....	0.0	31.4	3.0	3.7	2.1	-0.9	-5.6	-4.0	-2.2	4.0	2.7	-5.3
Canada.....	12.4	32.9	6.3	5.6	6.9	1.6	13.8	5.6	3.6	1.6	2.2	0.3
Greenland.....	0.0	66.1	4.7	-2.8	-0.9	3.1	37.6	14.2	-29.3	-10.2	-19.2	18.8
United States.....	65.7	15.5	5.1	7.3	8.7	1.5	12.7	5.5	2.2	1.1	4.4	4.6
<b>Asia</b>	<b>28.4</b>	<b>29.4</b>	<b>9.4</b>	<b>5.7</b>	<b>5.7</b>	<b>6.8</b>	<b>16.2</b>	<b>10.9</b>	<b>4.9</b>	<b>4.8</b>	<b>5.2</b>	<b>0.6</b>
<i>Central Asia</i>	1.1	43.6	...	...	-11.8	3.4	2.2	6.0	18.2	7.6	-0.3	1.3
Kazakhstan.....	0.7	44.6	...	...	-14.0	2.8	2.9	2.8	24.8	7.8	-4.0	-0.6
Kyrgyzstan.....	0.0	56.8	...	...	-13.8	8.4	-6.9	14.9	12.4	4.1	1.6	-17.0
Tajikistan.....	0.0	72.8	...	...	-11.2	12.9	8.0	1.2	1.2	1.1	1.0	10.4
Turkmenistan.....	0.2	47.8	...	...	-5.9	0.6	7.4	12.3	13.3	9.6	10.0	6.9
Uzbekistan.....	0.1	28.7	...	...	-9.0	7.9	-8.9	10.4	7.1	7.4	-2.5	1.4
<i>Eastern Asia</i>	57.3	24.3	8.9	7.7	6.9	6.4	18.7	11.4	4.8	6.9	6.3	0.6
China.....	17.9	28.1	16.1	9.4	17.5	14.3	22.0	17.7	6.6	10.6	8.7	0.6
China, Hong Kong SAR.....	8.3	165.2	10.0	11.6	8.5	5.9	18.2	5.6	4.2	8.3	1.3	-1.4
China, Macao SAR.....	0.2	52.3	7.5	8.8	2.8	6.3	16.7	22.0	14.3	10.7	11.7	-0.7
D.P.R. of Korea.....	0.0	11.1	7.6	5.7	-7.6	2.6	-0.7	0.9	1.3	1.0	1.1	-1.1
Japan.....	16.4	12.5	7.0	5.9	2.7	1.0	11.2	5.8	5.4	3.3	8.3	0.1
Mongolia.....	0.0	57.8	6.4	10.4	3.0	9.2	24.1	49.5	15.4	7.6	6.8	-16.6
Republic of Korea.....	8.5	34.4	18.2	10.1	9.5	6.7	17.3	14.3	2.4	1.7	1.5	3.2

**Table 5.E. Average Rates of Growth of Gross Domestic Product by Expenditure - Imports of goods and services**

Major area, region and country	Base year weights as percentage of total for world or region in 2005	Base year share as percentage of total GDP in 2005	Average rates of growth				Annual rate of change (percentage)					
			1970-1979	1980-1989	1990-1999	2000-2009	2010	2011	2012	2013	2014	2015
<i>South-Eastern Asia</i>	<i>19.4</i>	<i>73.4</i>	<i>9.7</i>	<i>6.6</i>	<i>8.0</i>	<i>5.6</i>	<i>17.5</i>	<i>7.1</i>	<i>5.0</i>	<i>4.6</i>	<i>3.3</i>	<i>3.2</i>
Brunei Darussalam.....	0.1	23.2	7.2	4.2	3.2	4.5	-0.3	33.7	20.6	14.5	-30.9	-11.7
Cambodia.....	0.1	72.7	-7.2	3.6	26.0	12.4	16.8	16.3	16.9	15.1	10.1	10.6
Indonesia.....	2.5	29.3	17.8	2.5	3.5	5.9	17.3	15.0	8.0	1.9	2.2	-5.8
Lao People's DR.....	0.0	39.0	2.8	20.6	13.4	3.2	2.6	22.8	21.9	2.8	15.8	13.5
Malaysia.....	3.6	91.0	12.0	8.1	10.1	3.5	15.6	6.3	2.9	1.7	4.0	1.2
Myanmar <sup>1</sup> .....	0.1	16.6	-0.8	-6.1	4.2	0.8	51.9	1.2	3.7	54.4	22.3	21.6
Philippines.....	1.5	51.7	7.2	3.5	7.0	2.3	22.5	-0.6	5.6	4.4	9.3	14.0
Singapore.....	6.9	196.3	10.3	9.2	10.2	6.4	16.2	4.0	3.0	4.5	3.9	2.1
Thailand.....	3.6	69.5	7.1	10.2	4.9	5.2	22.8	12.4	5.6	1.6	-5.3	-0.4
Timor-Leste.....	0.0	22.7	...	...	1.9	7.1	-10.9	8.1	23.0	-17.3	13.0	-19.6
Viet Nam.....	1.1	67.0	4.7	4.6	15.3	11.8	13.7	4.1	9.1	17.3	12.8	18.1
<i>Southern Asia</i>	<i>8.1</i>	<i>23.3</i>	<i>7.2</i>	<i>0.6</i>	<i>5.5</i>	<i>11.8</i>	<i>12.5</i>	<i>15.9</i>	<i>2.4</i>	<i>-7.8</i>	<i>2.5</i>	<i>-0.7</i>
Afghanistan.....	0.1	73.6	16.7	-1.5	13.3	12.9	12.0	6.8	5.1	-6.0	-6.1	-12.4
Bangladesh.....	0.4	23.0	-12.8	5.1	6.4	6.9	0.7	29.2	10.5	1.2	1.2	3.2
Bhutan.....	0.0	64.4	4.2	10.5	10.5	11.4	28.7	6.0	-7.1	-1.8	-3.5	0.9
India.....	5.1	22.7	6.2	6.3	14.0	14.6	15.6	21.1	6.0	-8.2	0.8	-2.8
Iran (Islamic Republic of).....	1.5	24.8	12.1	-3.4	-5.1	8.3	3.0	-9.4	-23.1	-18.7	19.9	13.1
Maldives.....	0.0	77.6	10.0	10.1	8.8	10.6	12.6	47.8	-11.7	5.6	10.9	-0.2
Nepal.....	0.1	29.5	11.0	6.9	9.5	3.9	28.3	-4.7	3.4	14.1	21.0	9.6
Pakistan.....	0.6	18.2	7.5	2.6	2.6	4.8	4.3	-0.1	-3.1	1.8	0.2	-1.1
Sri Lanka.....	0.3	36.1	0.8	2.6	8.1	2.8	12.6	23.6	0.5	-1.5	9.6	10.6
<i>Western Asia</i>	<i>14.1</i>	<i>34.8</i>	<i>11.7</i>	<i>2.8</i>	<i>3.4</i>	<i>7.8</i>	<i>8.7</i>	<i>10.9</i>	<i>5.8</i>	<i>5.3</i>	<i>4.7</i>	<i>-2.1</i>
Armenia.....	0.1	42.4	...	...	-3.6	6.8	12.8	-1.4	-2.8	-2.1	-1.0	-16.3
Azerbaijan.....	0.2	52.9	...	...	-3.9	24.8	12.4	1.5	-3.1	1.1	-2.1	-0.5
Bahrain.....	0.3	64.4	6.7	-0.1	2.6	3.8	17.3	41.4	27.7	3.1	-7.4	-5.6
Cyprus.....	0.3	56.2	6.5	7.2	3.5	2.0	8.0	-3.0	-4.4	-4.8	4.6	2.1
Georgia.....	0.1	51.6	...	...	-12.2	8.7	14.1	9.8	11.6	5.5	11.0	13.6
Iraq.....	0.8	84.6	14.1	16.1	4.4	-0.3	-8.3	-10.5	17.4	16.1	-1.6	23.3
Israel.....	1.6	40.8	5.6	4.1	9.0	0.9	15.1	11.0	2.1	-0.3	3.8	-0.5
Jordan.....	0.3	94.2	18.6	3.1	-0.6	5.2	-3.4	-1.7	4.4	4.3	-0.9	-8.4
Kuwait.....	0.6	28.3	18.4	-1.4	1.7	7.9	6.3	5.2	14.0	-0.1	8.0	5.1
Lebanon.....	0.3	56.3	3.1	-3.5	-1.1	8.1	5.9	-5.3	3.6	7.2	-1.5	1.2
Oman.....	0.3	36.3	11.1	-1.1	6.5	11.2	20.1	17.5	19.7	18.7	-9.8	-3.2
Qatar.....	0.4	30.0	5.8	-4.0	3.5	19.7	1.7	42.7	21.5	8.6	6.5	-9.2
Saudi Arabia.....	2.3	24.9	17.9	2.1	-0.9	11.8	6.6	5.5	7.7	3.7	6.6	-8.6
State of Palestine.....	0.1	74.0	11.6	2.6	10.3	2.6	-6.6	7.7	14.3	-7.2	4.1	13.6
Syrian Arab Republic.....	0.3	39.1	10.3	1.2	1.2	5.4	15.1	-3.2	-32.0	-26.0	2.2	2.0
Turkey.....	3.4	25.4	3.1	7.6	8.6	4.5	20.7	10.7	-0.4	9.0	-0.2	0.1
United Arab Emirates.....	2.6	52.0	14.0	1.6	1.4	14.0	2.1	18.8	5.2	6.5	12.3	-1.2
Yemen.....	0.2	31.5	...	...	16.4	6.0	5.2	-21.9	10.0	-13.4	-6.1	-43.0
Yemen Arab Republic (Former).....	...	...	21.3	-4.0	...	...	...	...	...	...	...	...
Yemen Democratic (Former).....	...	...	6.1	4.1	...	...	...	...	...	...	...	...
<i>Europe</i>	<i>43.1</i>	<i>34.1</i>	<i>5.4</i>	<i>4.2</i>	<i>5.2</i>	<i>3.1</i>	<i>10.1</i>	<i>5.3</i>	<i>0.4</i>	<i>2.3</i>	<i>3.5</i>	<i>4.4</i>
<i>Eastern Europe</i>	<i>10.7</i>	<i>36.3</i>	<i>7.6</i>	<i>1.1</i>	<i>2.2</i>	<i>8.5</i>	<i>16.4</i>	<i>11.9</i>	<i>3.8</i>	<i>2.7</i>	<i>1.3</i>	<i>-5.2</i>
Belarus.....	0.3	59.1	...	...	-10.2	9.1	12.2	18.5	10.9	-4.2	2.0	-11.2
Bulgaria.....	0.3	57.3	6.5	1.5	-6.6	9.8	4.1	8.5	4.5	4.9	1.5	4.4
Czech Republic.....	1.5	60.0	...	...	8.0	8.5	14.9	6.7	2.7	0.1	10.1	8.2
Czechoslovakia (Former).....	...	...	...	...	...	...	...	...	...	...	...	...
Hungary.....	1.3	65.1	6.5	1.7	12.7	7.4	10.2	4.4	-3.5	4.5	10.9	6.1
Poland.....	2.0	35.7	5.6	0.9	16.1	5.4	14.3	5.8	-0.3	1.7	10.0	6.6
Republic of Moldova.....	0.0	91.9	...	...	-2.8	8.4	14.3	19.7	2.2	4.4	0.4	-5.2
Romania.....	0.8	43.0	36.8	-0.9	2.6	11.9	12.6	10.2	-1.8	8.8	8.7	8.8
Russian Federation.....	3.0	21.5	...	...	2.9	12.1	25.8	20.3	9.7	3.6	-7.6	-25.7
Slovakia.....	0.7	76.6	...	...	5.6	8.6	14.7	9.6	2.5	5.6	4.4	8.1
Ukraine <sup>2</sup> .....	0.8	46.9	...	...	-12.1	3.9	10.0	17.4	3.9	-3.5	-22.1	-22.0
USSR (Former).....	...	...	...	...	...	...	...	...	...	...	...	...
<i>Northern Europe</i>	<i>23.6</i>	<i>32.7</i>	<i>4.1</i>	<i>5.1</i>	<i>5.7</i>	<i>3.1</i>	<i>7.2</i>	<i>3.5</i>	<i>2.9</i>	<i>2.5</i>	<i>4.5</i>	<i>6.6</i>
Denmark.....	2.0	41.9	4.0	4.2	4.9	4.1	0.5	7.4	2.7	1.5	3.6	1.3
Estonia.....	0.2	71.0	...	...	5.9	6.4	21.2	27.2	9.7	3.2	2.2	-1.4
Finland.....	1.4	36.4	4.0	4.5	4.3	3.5	6.5	6.0	1.6	0.5	-0.2	1.9
Iceland.....	0.1	42.5	6.9	2.3	5.1	-0.7	4.4	6.8	4.6	0.1	9.8	13.5
Ireland.....	2.6	68.7	7.8	5.1	13.1	4.8	0.8	2.6	5.4	1.1	15.3	21.7
Latvia.....	0.2	57.7	...	...	-6.6	5.6	12.4	22.0	5.4	-0.2	0.5	2.1
Lithuania.....	0.3	61.1	...	...	-1.3	9.4	18.7	14.2	6.6	9.3	3.3	6.2
Norway.....	1.5	27.4	3.0	2.4	5.1	3.5	8.3	4.0	3.1	4.9	2.4	1.6
Sweden.....	2.7	38.7	2.6	4.1	5.0	2.0	12.8	7.3	0.5	-0.1	6.3	5.5
United Kingdom.....	12.5	27.4	4.5	6.2	5.6	2.5	8.2	0.8	2.9	3.4	2.5	5.4
<i>Southern Europe</i>	<i>18.8</i>	<i>28.6</i>	<i>5.6</i>	<i>5.2</i>	<i>5.5</i>	<i>1.7</i>	<i>8.2</i>	<i>-0.8</i>	<i>-6.8</i>	<i>-0.9</i>	<i>4.9</i>	<i>5.7</i>
Albania.....	0.1	48.1	4.2	1.8	18.0	10.6	0.6	6.1	-6.6	5.0	-8.2	-3.3
Andorra.....	0.0	29.7	4.2	5.0	7.3	0.0	6.6	3.7	-1.4	-0.6	6.8	2.4
Bosnia and Herzegovina.....	0.1	73.2	...	...	14.2	2.9	2.5	2.9	0.6	-0.2	8.1	1.2
Croatia.....	0.4	45.4	...	...	-3.9	5.0	2.5	-3.0	3.1	4.5	9.4	9.4
Greece.....	1.3	29.6	7.8	4.6	7.5	1.7	-3.4	-9.4	-9.1	-2.4	7.6	0.3
Italy.....	8.4	24.8	4.6	4.9	4.0	0.8	12.4	0.5	-8.1	-2.4	3.3	6.0

**Table 5.E. Average Rates of Growth of Gross Domestic Product by Expenditure - Imports of goods and services**

Major area, region and country	Base year weights as percentage of total for world or region in 2005	Base year share as percentage of total GDP in 2005	Average rates of growth				Annual rate of change (percentage)					
			1970-1979	1980-1989	1990-1999	2000-2009	2010	2011	2012	2013	2014	2015
Kosovo.....	0.0	48.0	...	...	-9.8	-1.2	9.1	3.5	-7.7	-1.5	8.4	3.6
Malta.....	0.1	106.8	8.2	3.1	3.5	5.0	7.6	-0.2	5.3	-0.9	-0.4	5.6
Montenegro.....	0.0	60.7	...	...	-3.8	12.1	-3.1	0.3	0.6	-3.1	1.6	3.2
Portugal.....	1.3	35.8	4.4	6.3	7.8	1.6	7.8	-5.8	-6.3	4.7	7.8	8.2
San Marino.....	0.1	175.3	3.8	2.5	1.1	1.1	-11.1	-16.3	-8.9	-6.1	-2.5	0.5
Serbia.....	0.2	47.1	...	...	-6.8	16.2	4.4	7.9	1.4	5.0	5.6	9.3
Slovenia.....	0.4	60.2	...	...	2.1	5.2	6.8	5.0	-3.7	2.1	4.1	4.6
Spain.....	6.3	29.7	6.7	8.7	9.0	2.2	6.9	-0.8	-6.4	-0.5	6.5	5.6
TFYR of Macedonia.....	0.1	51.0	...	...	3.1	4.0	10.4	8.0	8.2	2.2	14.1	5.2
Yugoslavia (Former).....	...	...	7.8	1.6	...	...	...	...	...	...	...	...
<b>Western Europe</b>	<b>46.9</b>	<b>37.3</b>	<b>5.8</b>	<b>3.8</b>	<b>5.4</b>	<b>2.6</b>	<b>10.6</b>	<b>6.4</b>	<b>0.6</b>	<b>3.1</b>	<b>3.3</b>	<b>5.7</b>
Austria.....	2.6	45.5	7.1	3.4	4.3	2.4	12.0	6.2	1.1	0.7	1.3	3.4
Belgium.....	4.9	69.9	6.0	4.0	4.5	2.0	9.6	7.3	1.4	1.7	4.4	4.3
France.....	10.7	26.8	7.2	4.2	5.1	2.2	8.9	6.3	0.7	2.1	4.7	6.6
Germany.....	17.0	32.7	5.6	3.3	5.9	2.9	12.9	7.0	-0.1	3.1	4.0	5.5
Liechtenstein.....	0.0	46.7	6.8	7.1	8.5	1.6	12.8	2.9	-2.5	15.8	-6.8	5.1
Luxembourg.....	0.9	136.5	3.5	5.1	6.7	4.8	6.8	5.6	4.6	5.3	13.1	14.0
Monaco.....	0.0	26.8	7.1	2.3	2.9	1.0	11.9	16.4	2.1	8.9	8.8	7.0
Netherlands.....	7.2	57.9	4.7	3.7	7.0	2.6	9.3	3.5	2.7	1.0	4.2	5.8
Switzerland.....	3.5	46.7	4.5	4.8	3.2	2.5	8.1	9.2	-2.6	13.5	-7.8	4.5
<b>Oceania</b>	<b>1.6</b>	<b>23.2</b>	<b>2.8</b>	<b>5.8</b>	<b>7.3</b>	<b>7.3</b>	<b>10.9</b>	<b>10.9</b>	<b>1.4</b>	<b>-1.1</b>	<b>0.6</b>	<b>1.7</b>
<i>Australia and New Zealand</i>	<i>94.1</i>	<i>22.5</i>	<i>3.3</i>	<i>6.3</i>	<i>7.8</i>	<i>7.6</i>	<i>10.4</i>	<i>10.9</i>	<i>0.7</i>	<i>-0.5</i>	<i>1.0</i>	<i>1.6</i>
Australia.....	77.9	21.4	3.3	6.5	8.2	8.2	10.3	11.6	0.6	-1.8	-0.1	1.5
New Zealand.....	16.3	29.7	3.1	5.6	5.8	4.1	11.5	6.6	1.3	8.1	7.4	2.1
<i>Melanesia</i>	<i>4.3</i>	<i>51.7</i>	<i>-0.2</i>	<i>1.8</i>	<i>3.4</i>	<i>4.3</i>	<i>25.4</i>	<i>13.1</i>	<i>15.8</i>	<i>-12.3</i>	<i>-7.7</i>	<i>3.7</i>
Fiji.....	0.9	63.9	5.6	3.9	1.5	-0.5	10.8	4.9	-0.2	13.4	-3.3	7.1
New Caledonia.....	1.2	40.4	-4.4	3.1	2.8	4.2	26.1	0.1	2.4	-2.9	6.2	2.9
Papua New Guinea.....	2.0	56.1	-0.3	-0.7	6.1	6.6	31.5	24.2	26.3	-21.9	-15.7	2.9
Solomon Islands.....	0.1	52.0	12.1	9.4	-3.1	5.3	30.1	-7.7	10.1	11.0	-0.5	9.2
Vanuatu.....	0.1	54.8	7.7	4.7	-0.1	6.8	-2.2	-1.9	0.8	6.5	0.2	-1.0
<i>Micronesia</i>	<i>0.3</i>	<i>85.8</i>	<i>5.2</i>	<i>3.4</i>	<i>-3.6</i>	<i>0.3</i>	<i>-3.8</i>	<i>-2.5</i>	<i>6.4</i>	<i>5.0</i>	<i>-3.9</i>	<i>7.7</i>
Kiribati.....	0.1	111.2	6.7	3.5	-9.1	-0.5	-9.9	8.2	13.6	5.8	0.5	9.8
Marshall Islands.....	0.1	93.8	6.8	8.3	-2.3	1.5	7.8	-21.5	0.7	10.1	-3.7	0.6
Micronesia (FS of).....	0.1	74.8	6.6	4.1	1.7	2.0	-2.4	2.1	-2.4	-1.6	-13.0	6.8
Nauru.....	0.0	111.2	4.3	0.1	-21.1	-1.6	9.9	23.0	29.9	26.4	10.4	25.7
Palau.....	0.1	75.5	0.6	3.8	5.3	-1.8	-16.6	-0.9	13.9	1.5	-1.1	3.8
<i>Polynesia</i>	<i>1.3</i>	<i>41.0</i>	<i>1.3</i>	<i>3.0</i>	<i>1.5</i>	<i>1.9</i>	<i>1.1</i>	<i>-4.0</i>	<i>-2.9</i>	<i>2.5</i>	<i>2.2</i>	<i>2.0</i>
Cook Islands.....	0.1	61.3	-1.1	0.5	-2.9	-1.7	2.4	14.8	-5.3	1.2	8.0	3.4
French Polynesia.....	1.0	38.4	1.0	2.9	2.1	2.2	0.6	-6.7	-2.9	3.4	2.2	0.3
Samoa.....	0.1	54.3	3.6	3.4	2.2	3.0	2.6	3.8	-2.1	0.7	2.1	5.1
Tonga.....	0.1	58.3	3.4	5.6	-1.2	0.5	2.4	5.0	-1.6	-2.5	-2.3	15.8
Tuvalu.....	0.0	67.1	-1.8	2.5	2.7	-2.7	12.1	4.4	-8.2	-9.6	16.9	4.2



**Notes for Table 5.E. Average Rates of Growth of Gross Domestic Product by Expenditure - Imports of goods and services**

- 1/ Myanmar  
1970-1996  
Country used official exchange rates rather than market exchange rates in compiling imports and exports data.
- 2/ Ukraine  
2014-2015  
Data for GDP and its components excludes the temporarily occupied territory of the Autonomous Republic of Crimea and Sevastopol.



**Table 6.A. Average Rates of Growth of Gross Domestic Product by Kind of Economic Activity - Agriculture, Hunting, Forestry and Fishing**

Major area, region and country	Base year weights as percentage of total for world or region in 2005	Base year share as percentage of total GDP in 2005	Average rates of growth				Annual rate of change (percentage)					
			1970-1979	1980-1989	1990-1999	2000-2009	2010	2011	2012	2013	2014	2015
<b>World</b>	<b>100.0</b>	<b>3.3</b>	<b>2.1</b>	<b>2.9</b>	<b>1.6</b>	<b>2.6</b>	<b>2.7</b>	<b>3.1</b>	<b>0.6</b>	<b>4.9</b>	<b>2.4</b>	<b>2.2</b>
<b>Developed economies</b>	<b>30.5</b>	<b>1.4</b>	<b>1.3</b>	<b>2.1</b>	<b>0.7</b>	<b>0.8</b>	<b>-0.7</b>	<b>0.6</b>	<b>-4.8</b>	<b>7.2</b>	<b>0.8</b>	<b>0.5</b>
<b>Developing economies</b>	<b>65.1</b>	<b>9.1</b>	<b>2.3</b>	<b>3.5</b>	<b>2.9</b>	<b>3.5</b>	<b>4.7</b>	<b>3.6</b>	<b>2.9</b>	<b>4.0</b>	<b>3.0</b>	<b>2.9</b>
<b>Transition economies</b>	<b>4.4</b>	<b>6.9</b>	<b>6.0</b>	<b>2.5</b>	<b>-5.2</b>	<b>3.1</b>	<b>-5.3</b>	<b>11.9</b>	<b>-1.8</b>	<b>5.5</b>	<b>2.5</b>	<b>2.0</b>
<b>Africa</b>	<b>10.4</b>	<b>14.8</b>	<b>1.7</b>	<b>2.8</b>	<b>2.9</b>	<b>5.9</b>	<b>6.3</b>	<b>2.8</b>	<b>4.9</b>	<b>4.4</b>	<b>4.8</b>	<b>3.5</b>
<i>Eastern Africa</i>	<i>17.7</i>	<i>27.2</i>	<i>1.9</i>	<i>2.7</i>	<i>2.3</i>	<i>3.5</i>	<i>6.3</i>	<i>4.2</i>	<i>2.3</i>	<i>4.0</i>	<i>4.8</i>	<i>3.1</i>
Burundi.....	0.3	43.0	1.6	3.0	-1.2	-1.1	1.9	-2.5	2.2	8.4	3.6	1.3
Comoros.....	0.2	34.4	4.4	3.9	1.9	2.9	-0.7	4.1	4.1	4.1	3.8	4.0
Djibouti <sup>1</sup> .....	0.0	3.6	0.4	2.8	2.8	5.3	-4.1	-2.7	12.9	2.4	5.2	8.0
Eritrea.....	0.2	24.2	...	...	9.1	-1.0	33.0	-2.9	6.3	7.7	2.2	5.1
Ethiopia.....	3.3	45.2	...	...	2.0	6.6	7.6	9.0	4.9	7.1	5.4	6.4
Ethiopia (Former).....	...	...	0.9	0.1	...	...	...	...	...	...	...	...
Kenya <sup>2</sup> .....	2.9	23.2	4.1	4.1	1.8	2.1	10.1	2.4	2.9	5.4	3.5	5.6
Madagascar.....	0.8	28.1	0.4	2.1	1.9	-1.2	38.5	0.7	1.5	-6.1	3.3	-0.9
Malawi <sup>2</sup> .....	0.8	37.1	5.6	1.6	5.1	1.5	6.8	6.1	-0.7	5.9	6.6	-1.6
Mauritius <sup>3</sup> .....	0.2	5.7	6.9	3.2	-2.3	0.2	-0.8	4.1	-0.2	0.4	3.9	-1.0
Mozambique <sup>2</sup> .....	1.2	25.4	3.9	0.8	5.4	7.8	5.2	4.2	2.0	1.9	3.7	3.2
Rwanda <sup>2</sup> .....	0.6	41.3	7.0	0.8	-0.5	5.5	4.9	4.7	6.4	3.3	5.3	5.0
Seychelles <sup>4</sup> .....	0.0	3.8	7.0	-2.8	10.3	-2.5	-6.2	5.0	0.4	22.5	-7.1	-4.0
Somalia.....	0.8	60.1	1.4	3.3	-5.1	2.9	2.4	2.6	0.0	2.6	4.6	2.1
South Sudan.....	...	...	...	...	...	...	3.0	-14.7	-51.6	46.8	19.6	-4.5
U.R. of Tanzania: Mainland <sup>2</sup> .....	3.3	30.1	1.9	3.8	4.2	4.5	2.7	3.5	3.2	3.2	3.4	2.3
Uganda <sup>2</sup> .....	1.9	28.6	-1.6	3.3	4.3	3.0	2.6	1.9	0.4	2.7	2.7	2.9
Zambia <sup>5</sup> .....	0.8	15.5	-1.3	6.3	2.9	-1.6	-6.0	8.0	3.8	-4.9	8.9	-7.7
Zanzibar <sup>6</sup> .....	0.1	23.0	...	...	5.0	5.1	3.3	4.7	-8.3	13.2	0.0	-0.4
Zimbabwe.....	0.4	12.3	2.5	2.8	2.8	-5.5	7.2	1.4	7.8	-2.5	23.0	-7.4
<i>Middle Africa</i>	<i>6.9</i>	<i>11.3</i>	<i>2.3</i>	<i>1.9</i>	<i>1.3</i>	<i>4.6</i>	<i>19.0</i>	<i>5.4</i>	<i>12.2</i>	<i>5.6</i>	<i>13.9</i>	<i>-1.0</i>
Angola.....	1.2	5.0	0.3	0.6	-4.0	10.6	30.7	28.3	22.6	15.1	23.1	-10.2
Cameroon.....	2.0	20.4	7.3	1.5	2.2	3.9	6.0	3.1	2.7	3.7	4.7	5.3
Central African Republic.....	0.4	45.0	2.3	2.3	3.4	1.1	2.8	5.9	2.1	-44.6	-5.0	3.3
Chad.....	1.1	26.1	-1.7	3.3	4.1	7.5	58.7	-17.6	21.2	2.1	19.6	6.6
Congo.....	0.2	4.6	2.2	3.0	-1.6	4.9	6.2	7.1	7.3	7.9	7.6	-6.1
D.R. of the Congo.....	1.6	22.3	1.6	2.5	2.0	1.3	3.6	3.5	4.2	4.2	4.7	4.7
Equatorial Guinea.....	0.1	1.5	2.2	2.7	5.6	-2.4	18.5	11.6	8.1	7.8	5.7	-14.3
Gabon.....	0.3	5.2	8.1	0.8	2.7	1.6	-6.7	1.6	6.7	3.4	6.9	8.2
Sao Tome and Principe.....	0.0	18.3	7.0	-0.5	4.1	3.5	0.7	3.0	1.6	-1.8	5.6	4.2
<i>Northern Africa</i>	<i>28.0</i>	<i>12.2</i>	<i>2.2</i>	<i>3.0</i>	<i>4.0</i>	<i>5.0</i>	<i>4.6</i>	<i>2.8</i>	<i>1.4</i>	<i>6.3</i>	<i>1.1</i>	<i>6.6</i>
Algeria.....	5.1	8.0	2.4	3.9	4.5	7.1	4.9	11.6	7.2	8.2	2.5	6.4
Egypt <sup>7</sup> .....	8.2	14.4	2.4	3.2	3.2	3.6	3.5	2.7	2.9	3.0	3.0	3.0
Libya.....	0.7	2.2	5.2	1.7	1.6	4.7	-0.8	-69.0	167.1	-53.8	-26.3	-7.2
Morocco.....	4.7	13.1	1.0	4.8	-0.6	8.1	1.2	6.6	-8.0	18.5	-2.6	14.2
Sudan.....	...	...	...	...	...	...	12.2	-1.4	-3.1	6.3	1.3	4.8
Sudan (Former).....	7.4	34.5	1.8	0.7	10.4	...	...	...	...	...	...	...
Tunisia <sup>7</sup> .....	1.9	10.0	5.3	0.1	3.7	2.8	-9.1	10.3	5.8	-3.3	3.4	9.1
<i>Southern Africa</i>	<i>4.8</i>	<i>3.0</i>	<i>3.8</i>	<i>2.7</i>	<i>0.7</i>	<i>1.9</i>	<i>0.7</i>	<i>1.6</i>	<i>1.3</i>	<i>2.4</i>	<i>6.2</i>	<i>-5.4</i>
Botswana.....	0.1	2.0	9.5	1.0	1.0	3.7	5.8	0.2	-8.5	1.3	-0.3	0.3
Lesotho.....	0.1	8.9	5.3	-0.7	1.2	-2.3	10.3	9.2	-13.8	11.2	1.7	2.0
Namibia.....	0.5	11.4	3.2	1.8	4.1	-0.7	4.9	-1.3	2.0	-11.4	5.5	-7.4
South Africa.....	3.9	2.7	3.5	2.9	0.3	2.3	-0.3	2.0	1.8	3.6	6.9	-5.9
Swaziland <sup>2</sup> .....	0.2	8.0	8.1	2.3	1.8	-0.6	8.9	-3.5	3.5	3.6	-4.5	7.4
<i>Western Africa</i>	<i>42.6</i>	<i>26.7</i>	<i>0.5</i>	<i>3.2</i>	<i>3.3</i>	<i>8.5</i>	<i>5.9</i>	<i>1.9</i>	<i>7.2</i>	<i>3.3</i>	<i>5.1</i>	<i>3.6</i>
Benin.....	0.8	27.1	3.6	6.7	5.6	4.4	-1.9	2.0	3.3	5.3	5.1	3.9
Burkina Faso.....	1.2	38.5	0.5	4.9	7.9	6.5	12.2	-4.0	7.8	4.8	8.7	4.8
Cabo Verde.....	0.1	11.7	-0.8	3.7	1.8	0.1	-3.8	5.2	8.9	-1.3	4.3	4.0
Côte d'Ivoire.....	2.5	25.2	4.4	4.8	1.5	0.0	-4.1	6.5	-2.7	6.9	12.0	7.4
Gambia.....	0.1	28.6	-1.4	-0.3	2.9	3.0	11.2	-24.2	6.2	-1.8	-7.1	7.0
Ghana <sup>3</sup> .....	3.3	31.8	1.1	0.6	3.4	4.7	5.3	0.8	2.3	5.7	4.6	0.0
Guinea.....	0.4	14.9	3.0	2.6	4.6	2.1	19.0	6.4	1.9	3.4	2.1	2.5
Guinea-Bissau.....	0.2	45.4	0.3	8.0	2.9	2.8	0.7	9.6	-0.1	3.7	-7.6	-1.3
Liberia.....	0.3	68.8	4.5	0.0	3.4	6.2	13.3	5.6	9.1	8.0	-0.6	-5.3
Mali.....	1.3	34.4	4.0	2.6	5.4	9.3	12.4	1.5	35.6	2.0	11.8	8.7
Mauritania.....	0.4	29.8	-3.0	0.8	0.8	2.8	5.2	-2.0	6.4	7.7	5.1	1.5
Niger <sup>2</sup> .....	0.9	45.5	-3.9	1.2	4.9	5.5	15.8	-3.0	14.9	-0.5	9.0	3.3
Nigeria <sup>2</sup> .....	29.4	25.6	-0.1	3.6	3.6	10.9	5.8	2.9	6.7	2.9	4.3	3.7
Senegal.....	0.8	16.8	1.6	2.1	2.3	2.3	5.8	-14.8	8.9	1.8	2.4	13.3
Sierra Leone.....	0.5	51.0	2.7	3.7	-8.5	11.1	3.5	4.9	3.8	4.6	0.8	-22.9
Togo.....	0.5	43.2	1.3	4.7	3.8	3.1	2.3	-19.3	5.7	0.0	13.5	2.4

**Table 6.A. Average Rates of Growth of Gross Domestic Product by Kind of Economic Activity - Agriculture, Hunting, Forestry and Fishing**

Major area, region and country	Base year weights as percentage of total for world or region in 2005	Base year share as percentage of total GDP in 2005	Average rates of growth				Annual rate of change (percentage)					
			1970-1979	1980-1989	1990-1999	2000-2009	2010	2011	2012	2013	2014	2015
<b>Americas</b>	<b>18.9</b>	<b>1.7</b>	<b>1.8</b>	<b>3.0</b>	<b>2.3</b>	<b>2.5</b>	<b>4.4</b>	<b>-0.7</b>	<b>-3.7</b>	<b>11.1</b>	<b>1.2</b>	<b>2.8</b>
<b>Latin America and the Caribbean</b>	<b>9.0</b>	<b>5.3</b>	<b>3.3</b>	<b>2.0</b>	<b>2.5</b>	<b>2.4</b>	<b>7.3</b>	<b>2.1</b>	<b>-0.4</b>	<b>6.0</b>	<b>3.9</b>	<b>3.0</b>
<i>Caribbean</i>	2.5	3.4	3.4	2.5	-1.7	1.1	8.3	3.5	2.8	3.4	3.1	1.7
Anguilla.....	0.0	2.7	4.0	5.1	-1.5	1.8	-3.6	27.1	7.8	-15.9	1.7	6.4
Antigua and Barbuda.....	0.0	2.0	0.4	-1.2	1.3	0.7	1.7	13.6	2.4	5.5	-16.0	13.1
Aruba <sup>8</sup> .....	0.0	0.4	9.1	11.2	2.3	0.5	-3.1	5.8	-2.8	4.5	1.2	-0.2
Bahamas <sup>2,9</sup> .....	0.1	2.1	2.4	2.6	1.9	-0.4	3.7	-7.9	4.0	-24.0	-2.6	-2.4
Barbados.....	0.0	1.8	-1.7	-3.5	-1.1	-2.2	-6.1	-6.3	2.7	2.8	-2.1	1.5
British Virgin Islands.....	0.0	1.1	1.5	2.9	4.4	-0.6	-5.8	-3.9	1.3	-1.0	-1.8	0.1
Cayman Islands.....	0.0	0.2	9.4	9.3	6.8	3.9	-1.5	3.6	1.1	1.8	8.3	-2.9
Cuba.....	0.7	5.6	5.4	5.2	-6.0	0.4	7.7	3.9	5.1	5.6	4.9	5.2
Curaçao <sup>10</sup> .....	0.0	0.6	...	...	...	...	-1.0	0.1	-27.3	23.2	-2.8	4.9
Dominica.....	0.0	13.2	1.7	4.4	-1.0	-0.8	-8.3	7.3	7.8	2.0	8.8	-4.1
Dominican Republic <sup>2</sup> .....	0.9	7.7	3.3	1.4	2.3	3.7	7.1	6.5	2.9	3.7	4.4	1.4
Former Netherlands Antilles <sup>11</sup> .....	0.0	0.8	8.2	-0.2	1.4	0.1	...	...	...	...	...	...
Grenada.....	0.0	3.4	5.6	-0.2	-1.1	-1.2	-6.5	-1.6	4.1	8.4	16.6	33.8
Haiti.....	0.3	22.4	1.6	-0.9	-1.1	-0.4	-0.1	-1.1	-1.3	4.3	-1.5	-3.5
Jamaica.....	0.2	5.7	1.5	-0.3	4.3	0.2	0.0	10.3	2.3	-0.7	-0.5	-0.1
Montserrat.....	0.0	0.9	1.8	-3.1	-17.8	-2.1	-19.3	30.7	33.9	-5.2	13.7	-9.6
Puerto Rico <sup>9</sup> .....	0.2	0.6	3.9	2.1	-2.7	-1.2	41.4	-5.5	1.5	2.5	1.3	-2.3
Saint Kitts and Nevis.....	0.0	1.9	4.9	-0.5	0.4	0.8	2.4	14.4	-8.3	-3.2	-5.0	-5.3
Saint Lucia.....	0.0	3.5	6.2	7.8	-5.6	-2.6	-29.4	-11.8	13.6	0.3	-11.3	7.0
Sint Maarten (Dutch part).....	0.0	0.3	...	...	...	...	-25.2	-12.4	1.1	-34.9	-1.7	22.1
St. Vincent and the Grenadines.....	0.0	6.2	1.0	9.0	-3.6	2.4	-17.8	-0.2	1.0	6.0	2.8	-4.2
Trinidad and Tobago.....	0.0	0.5	-1.2	0.9	-0.1	-9.4	76.8	0.3	-12.6	-0.1	2.9	4.4
Turks and Caicos Islands.....	0.0	1.2	10.7	10.7	6.8	-1.2	-18.8	6.5	-32.7	5.5	4.8	6.0
<i>Central America</i>	12.8	4.0	3.2	0.8	1.9	1.8	2.9	-3.7	7.0	2.9	3.9	1.4
Belize.....	0.1	14.7	3.6	2.6	5.9	3.1	6.9	-4.3	6.8	5.6	2.6	-12.1
Costa Rica <sup>2</sup> .....	0.6	9.6	2.9	3.2	4.4	1.8	6.6	0.7	4.8	0.2	2.6	-3.9
El Salvador <sup>9</sup> .....	0.6	10.2	3.9	-1.5	1.7	2.2	3.1	-2.5	3.5	-0.4	1.3	0.8
Guatemala.....	1.2	13.1	5.0	1.0	2.8	3.0	-0.2	5.0	4.9	4.7	3.2	3.3
Honduras.....	0.4	13.1	2.8	2.9	1.6	2.9	1.8	6.5	10.7	3.4	2.7	3.3
Mexico <sup>2</sup> .....	9.3	3.2	3.0	0.8	1.6	1.5	3.4	-6.1	8.3	3.0	4.2	1.5
Nicaragua.....	0.4	17.7	2.6	-0.8	3.8	3.4	3.2	5.0	-4.1	0.8	3.1	2.8
Panama.....	0.4	6.8	2.0	3.1	2.7	1.9	-6.1	0.3	1.0	3.5	8.0	-0.7
<i>South America</i>	32.5	6.4	3.3	2.6	3.2	2.7	9.0	4.2	-3.3	7.5	4.1	3.7
Argentina.....	5.6	9.3	2.9	0.5	3.3	-0.4	39.6	-2.3	-13.0	11.5	3.2	6.5
Bolivia (Plurinational State of).....	0.4	13.9	4.5	1.4	2.9	3.1	-1.2	3.1	4.1	4.7	3.8	5.1
Brazil <sup>2</sup> .....	14.5	5.5	4.2	3.2	3.8	3.5	6.7	5.6	-3.1	8.4	7.0	3.8
Chile <sup>9</sup> .....	1.6	4.1	2.1	5.7	4.5	6.1	0.3	12.1	-1.3	0.7	-3.0	3.9
Colombia.....	4.0	8.4	4.6	2.7	1.1	2.3	0.2	2.1	2.5	6.5	3.1	3.3
Ecuador <sup>2</sup> .....	1.4	10.0	0.3	5.2	4.1	3.7	0.7	7.9	0.8	6.7	4.4	3.8
Guyana.....	0.1	25.7	0.9	-1.2	8.8	1.9	2.3	2.7	1.7	4.2	5.6	2.0
Paraguay.....	0.6	19.6	6.5	4.2	2.6	3.8	34.2	3.7	-19.8	41.2	4.7	4.7
Peru <sup>2,12</sup> .....	1.8	7.5	0.1	3.2	5.0	3.3	1.0	8.1	1.8	2.8	-1.0	3.6
Suriname <sup>13</sup> .....	0.1	11.3	4.7	0.6	-1.0	3.9	2.9	4.4	10.2	-9.0	3.6	6.6
Uruguay.....	0.5	9.8	-1.0	0.2	2.7	1.5	-1.5	13.2	-0.8	2.0	0.3	0.9
Venezuela (Bolivarian Republic of).....	1.9	4.0	3.1	2.4	1.7	2.4	0.9	-0.8	2.0	-1.7	-4.6	-4.8
<b>Northern America</b>	<b>9.9</b>	<b>1.0</b>	<b>0.3</b>	<b>4.0</b>	<b>2.1</b>	<b>2.6</b>	<b>1.8</b>	<b>-3.4</b>	<b>-7.0</b>	<b>16.6</b>	<b>-1.5</b>	<b>2.6</b>
Bermuda.....	0.0	0.8	3.5	1.0	3.3	3.8	-0.9	-4.0	-7.2	1.1	-7.5	-3.7
Canada <sup>2</sup> .....	7.0	1.8	0.2	2.4	1.0	0.4	1.1	4.1	1.0	14.5	-7.2	3.3
Greenland.....	0.1	10.2	6.4	2.5	1.2	-0.1	8.3	11.6	-5.4	9.9	-1.2	-3.4
United States <sup>2,14</sup> .....	45.1	1.0	0.3	4.4	2.3	3.0	1.9	-4.5	-8.2	17.0	-0.6	2.4
<b>Asia</b>	<b>50.3</b>	<b>6.3</b>	<b>1.8</b>	<b>3.5</b>	<b>2.2</b>	<b>2.8</b>	<b>3.5</b>	<b>4.1</b>	<b>2.8</b>	<b>3.5</b>	<b>2.1</b>	<b>2.6</b>
<i>Central Asia</i>	1.5	13.1	...	...	-4.7	4.4	4.0	11.1	0.2	9.3	5.4	5.8
Kazakhstan <sup>6</sup> .....	0.5	6.6	...	...	-7.2	5.5	-11.6	26.5	-17.4	11.2	1.3	3.5
Kyrgyzstan <sup>6</sup> .....	0.1	31.3	...	...	0.4	2.7	-2.6	1.8	1.2	2.9	-0.5	6.2
Tajikistan.....	0.1	23.8	...	...	-7.5	8.9	6.8	0.4	9.5	7.7	9.2	2.5
Turkmenistan.....	0.3	18.8	...	...	-6.2	0.1	27.3	3.9	13.0	12.7	8.1	7.2
Uzbekistan.....	0.5	29.5	...	...	0.5	6.2	6.8	6.6	7.0	6.8	6.9	6.9
<i>Eastern Asia</i>	48.3	4.4	1.7	4.0	2.2	2.8	2.8	3.6	3.6	3.6	3.3	3.0
China <sup>9</sup> .....	36.1	12.0	2.4	6.1	4.0	4.2	4.3	4.3	4.5	4.0	4.2	3.9
China, Hong Kong SAR <sup>15</sup> .....	0.0	0.1	8.5	-5.1	-7.0	-4.1	5.1	0.3	-5.1	5.1	-5.6	-1.0
China, Macao SAR.....	...	...	...	...	...	...	...	...	...	...	...	...
D.P.R. of Korea.....	0.4	25.0	7.6	2.7	-0.8	1.9	-2.1	5.3	3.9	1.9	1.2	-0.8
Japan <sup>2</sup> .....	7.6	1.2	0.5	1.2	-1.8	-2.2	-1.0	2.0	0.6	2.0	-2.3	0.1
Mongolia <sup>2,16</sup> .....	0.1	17.8	5.7	3.1	1.9	2.9	-16.6	-0.3	21.1	19.2	13.7	10.7
Republic of Korea <sup>2</sup> .....	3.4	3.1	4.3	5.0	2.3	2.0	-4.3	-2.0	-0.9	3.1	3.6	-1.5

**Table 6.A. Average Rates of Growth of Gross Domestic Product by Kind of Economic Activity - Agriculture, Hunting, Forestry and Fishing**

Major area, region and country	Base year weights as percentage of total for world or region in 2005	Base year share as percentage of total GDP in 2005	Average rates of growth				Annual rate of change (percentage)					
			1970-1979	1980-1989	1990-1999	2000-2009	2010	2011	2012	2013	2014	2015
<i>South-Eastern Asia</i>	13.0	10.4	4.1	3.6	2.5	3.5	1.8	4.2	3.2	2.7	2.8	1.6
Brunei Darussalam <sup>2</sup>	0.0	0.9	1.4	3.3	3.6	3.2	-6.0	-2.6	8.1	-1.2	4.7	6.4
Cambodia	0.3	32.4	-7.3	6.5	4.1	5.2	4.0	3.1	4.3	1.6	0.3	0.2
Indonesia <sup>2</sup>	4.8	12.1	3.7	3.6	2.3	3.5	3.0	3.9	4.6	4.2	4.2	4.0
Lao People's DR	0.1	36.3	3.0	5.4	4.6	3.3	3.2	2.7	3.3	3.5	3.6	0.6
Malaysia <sup>2,9</sup>	1.6	8.4	7.7	4.2	0.2	3.0	2.4	6.8	1.0	2.0	2.1	1.2
Myanmar <sup>9</sup>	0.7	46.7	3.9	1.2	5.1	8.7	4.7	-0.7	1.7	3.6	2.8	3.4
Philippines <sup>2,14</sup>	1.7	12.7	4.0	1.2	1.9	3.2	-0.2	2.6	2.8	1.1	1.7	0.1
Singapore <sup>2,8</sup>	0.0	0.1	2.9	-4.5	-3.4	-3.8	2.4	2.1	3.6	14.5	1.9	-3.6
Thailand <sup>9</sup>	2.3	9.2	4.2	4.6	3.5	2.4	-0.5	6.3	2.7	0.8	0.7	-3.8
Timor-Leste <sup>6</sup>	0.0	7.3	...	...	4.8	2.6	-2.9	-17.1	26.7	0.1	-2.6	-17.1
Viet Nam <sup>2</sup>	1.4	21.3	4.7	5.8	4.4	3.7	0.5	4.2	2.9	2.6	3.4	2.4
<i>Southern Asia</i>	27.1	17.4	0.7	3.2	2.9	2.8	6.7	4.3	2.1	3.9	0.8	1.3
Afghanistan	0.3	36.6	0.8	-2.8	0.6	5.8	-18.0	4.7	3.3	8.3	3.7	-16.9
Bangladesh	1.5	20.1	-0.3	1.6	2.6	3.6	6.2	4.5	3.0	2.5	4.4	3.3
Bhutan	0.0	23.2	3.9	5.6	1.3	2.2	0.9	2.4	2.3	2.4	2.4	7.2
India <sup>2</sup>	19.1	19.5	0.3	3.4	2.7	2.7	8.7	5.0	1.5	4.2	-0.2	1.2
Iran (Islamic Republic of)	1.9	6.4	5.7	4.4	3.2	2.0	4.9	-0.1	3.7	4.7	3.8	-1.4
Maldives <sup>8</sup>	0.0	7.5	2.4	5.3	2.4	2.5	-0.9	1.1	0.0	5.1	0.2	-0.5
Nepal	0.4	35.2	0.8	4.4	2.1	3.5	2.0	4.5	4.6	1.1	4.5	0.8
Pakistan <sup>2</sup>	3.5	24.5	1.9	4.1	4.3	2.9	0.2	2.0	3.6	2.7	2.9	2.9
Sri Lanka <sup>2</sup>	0.3	9.1	2.8	1.3	2.3	2.4	7.0	4.6	3.9	3.2	4.9	5.5
<i>Western Asia</i>	10.2	5.5	2.2	1.7	1.3	1.3	0.4	5.5	0.8	1.9	-1.8	5.0
Armenia <sup>6</sup>	0.1	20.0	...	...	-1.0	7.2	-16.0	14.0	9.5	7.6	6.1	13.2
Azerbaijan <sup>6</sup>	0.2	9.8	...	...	-6.8	5.5	-2.3	5.9	5.8	4.9	-1.9	6.6
Bahrain <sup>9</sup>	0.0	0.3	8.2	4.9	4.9	2.6	-7.9	1.6	2.1	1.4	11.4	-3.1
Cyprus <sup>2</sup>	0.1	3.1	-2.4	2.7	1.5	-4.2	9.1	3.3	-10.2	-5.4	-7.9	8.8
Georgia	0.1	16.5	...	...	-10.6	-0.1	-4.2	8.5	-3.8	11.3	1.6	2.9
Iraq	0.5	6.9	1.7	4.2	2.6	-1.5	1.1	16.6	4.3	1.5	-5.3	9.0
Israel <sup>2</sup>	0.3	1.8	3.5	-3.3	0.8	4.6	-9.7	11.2	-3.3	-2.6	-4.8	-5.4
Jordan	0.0	3.0	3.6	1.1	-3.8	9.3	6.9	3.9	-9.4	-3.5	7.5	5.0
Kuwait	0.0	0.3	0.0	17.4	-2.1	2.7	121.9	11.4	-1.2	0.6	7.5	4.2
Lebanon <sup>2</sup>	0.1	4.0	-3.1	-5.9	14.1	-0.1	4.4	7.0	-3.4	0.2	4.5	0.6
Oman	0.1	1.6	11.8	7.8	5.2	1.8	9.5	-0.5	4.8	12.2	1.8	4.3
Qatar <sup>2</sup>	0.0	0.1	3.8	0.5	1.2	4.1	19.8	5.4	4.6	5.9	25.0	8.5
Saudi Arabia	1.4	3.2	5.9	11.8	1.9	1.4	-1.0	2.2	1.3	1.9	1.8	0.8
State of Palestine <sup>2</sup>	0.0	5.8	8.0	2.0	6.9	-0.3	-4.2	22.8	-17.0	-8.6	-7.6	-11.4
Syrian Arab Republic <sup>14</sup>	0.8	20.3	7.5	-2.1	5.4	2.0	-9.7	0.0	-21.0	-18.0	-6.0	3.5
Turkey <sup>2</sup>	6.0	10.7	1.7	0.5	0.8	1.1	2.4	6.1	3.1	3.5	-1.9	7.6
United Arab Emirates <sup>9</sup>	0.3	1.4	14.6	10.5	9.4	-3.4	-10.5	0.2	-5.5	-0.5	1.9	3.2
Yemen	0.2	9.6	...	...	6.1	5.9	7.1	3.8	4.2	3.4	-15.6	-24.7
Yemen Arab Republic (Former)	...	...	3.6	3.2	...	...	...	...	...	...	...	...
Yemen Democratic (Former)	...	...	-4.3	6.8	...	...	...	...	...	...	...	...
<b>Europe</b>	<b>18.6</b>	<b>1.9</b>	<b>3.0</b>	<b>1.9</b>	<b>-0.5</b>	<b>0.9</b>	<b>-3.5</b>	<b>4.5</b>	<b>-4.8</b>	<b>3.6</b>	<b>2.9</b>	<b>-0.8</b>
<i>Eastern Europe</i>	25.5	5.1	6.3	2.5	-3.7	2.6	-6.0	12.0	-6.0	7.8	3.4	-1.8
Belarus	0.9	9.8	...	...	-4.6	4.9	2.4	6.8	6.4	-4.2	2.8	-3.6
Bulgaria <sup>2</sup>	0.8	8.5	6.8	-1.5	-2.7	-1.7	-6.5	-1.6	-7.3	3.2	5.2	-1.4
Czech Republic <sup>6</sup>	1.1	2.4	...	...	1.4	1.0	-16.3	1.9	4.1	-2.4	8.1	5.9
Czechoslovakia (Former)	...	...	-0.1	3.7	...	...	...	...	...	...	...	...
Hungary <sup>2</sup>	1.5	4.3	3.0	2.4	-2.6	3.9	-22.1	15.4	-21.0	15.3	13.9	-5.1
Poland <sup>2</sup>	3.2	3.3	6.0	1.8	5.9	2.8	7.5	2.1	-9.5	9.1	0.7	-6.2
Republic of Moldova	0.2	19.1	...	...	-11.4	-0.2	7.4	5.2	-20.1	46.6	8.1	-16.4
Romania <sup>2</sup>	3.0	9.5	5.8	0.3	-2.2	1.2	9.5	13.9	-26.1	33.6	4.0	-8.8
Russian Federation	11.6	5.0	...	...	-5.3	2.7	-12.0	14.1	-1.1	4.7	2.0	2.9
Slovakia <sup>6</sup>	0.6	3.6	...	...	-5.0	6.6	-14.8	18.5	2.9	18.6	17.1	-13.5
Ukraine <sup>6,17</sup>	2.8	10.0	...	...	-7.1	3.0	0.2	19.6	-4.0	1.3	2.3	-4.7
USSR (Former)	...	...	7.0	2.9	...	...	...	...	...	...	...	...
<i>Northern Europe</i>	12.7	1.0	1.1	1.6	-1.0	0.5	2.4	5.2	-1.3	0.1	8.7	2.9
Denmark <sup>2</sup>	1.1	1.3	3.5	3.9	4.0	-2.8	30.2	-10.7	11.4	-4.6	16.7	9.9
Estonia <sup>6</sup>	0.2	3.5	...	...	-1.5	0.4	10.2	13.3	5.9	1.7	11.2	6.9
Finland <sup>2</sup>	1.7	2.6	0.3	-1.5	-1.0	1.4	0.5	4.4	-2.5	8.3	-2.5	0.6
Iceland <sup>2</sup>	0.3	5.7	5.3	1.5	-1.7	-0.4	-1.0	1.0	8.1	2.2	4.3	7.5
Ireland <sup>2</sup>	0.8	1.2	1.6	2.6	-0.6	-2.9	3.9	11.0	-10.3	-3.8	18.7	10.8
Latvia <sup>6</sup>	0.2	4.3	...	...	-8.1	3.8	-3.9	-1.7	7.4	1.2	2.6	1.5
Lithuania <sup>6</sup>	0.4	4.8	...	...	-15.7	0.7	-6.8	6.8	12.0	-3.4	3.5	2.6
Norway <sup>2</sup>	1.5	1.6	0.4	0.4	3.4	3.8	8.0	3.8	5.0	-4.1	6.9	2.9
Sweden <sup>2</sup>	1.4	1.1	-0.8	2.3	-1.5	2.6	-5.8	-0.1	1.0	-0.6	1.8	1.5
United Kingdom <sup>2</sup>	5.1	0.6	1.6	2.5	0.5	-0.3	-0.6	10.9	-7.3	0.7	13.9	0.9
<i>Southern Europe</i>	33.3	2.9	1.4	1.2	2.0	-0.5	1.4	2.3	-4.7	5.4	-1.1	0.4
Albania <sup>2</sup>	0.5	21.5	3.9	2.1	4.0	3.3	7.6	4.8	5.4	0.7	2.2	2.8
Andorra <sup>2</sup>	0.0	0.4	3.8	2.7	-2.3	1.9	8.7	2.0	12.7	-5.4	-12.1	-4.4
Bosnia and Herzegovina <sup>4</sup>	0.3	9.8	...	...	8.4	4.7	-4.0	-0.2	-11.3	15.8	-12.7	9.0
Croatia <sup>6</sup>	0.7	5.0	...	...	-3.0	1.6	-6.6	-3.8	-14.7	-0.6	-4.4	-0.5
Greece <sup>2</sup>	3.8	4.8	1.5	0.5	1.9	-2.2	4.7	-2.2	10.8	-7.0	4.1	-2.7
Italy <sup>2</sup>	13.4	2.2	0.1	1.7	2.8	-0.7	0.4	1.9	-2.6	1.4	-2.3	3.7

**Table 6.A. Average Rates of Growth of Gross Domestic Product by Kind of Economic Activity - Agriculture, Hunting, Forestry and Fishing**

Major area, region and country	Base year weights as percentage of total for world or region in 2005	Base year share as percentage of total GDP in 2005	Average rates of growth				Annual rate of change (percentage)					
			1970-1979	1980-1989	1990-1999	2000-2009	2010	2011	2012	2013	2014	2015
Kosovo <sup>6</sup> .....	0.2	17.2	...	...	-7.1	7.3	1.4	0.2	-8.5	1.4	0.8	-4.1
Malta <sup>2</sup> .....	0.0	2.2	3.7	3.5	1.6	-1.4	1.7	-3.8	-2.8	-4.2	0.6	10.7
Montenegro <sup>6</sup> .....	0.1	10.4	...	...	-4.4	2.3	-1.3	11.0	-12.8	13.6	1.8	4.0
Portugal <sup>2</sup> .....	1.6	2.6	2.3	0.5	0.5	-0.3	0.6	0.8	-0.6	2.9	-1.6	6.4
San Marino <sup>2</sup> .....	0.0	0.1	3.8	2.4	6.4	-2.6	-12.2	-13.2	-6.0	-15.9	35.0	5.0
Serbia <sup>6</sup> .....	0.9	12.0	...	...	-7.6	1.0	6.4	0.9	-17.3	20.9	2.0	-7.7
Slovenia <sup>6</sup> .....	0.3	2.6	...	...	-0.6	-0.3	1.6	6.8	-8.2	-0.7	16.6	7.7
Spain <sup>2</sup> .....	11.2	3.0	2.6	1.7	2.7	-0.7	2.1	4.4	-9.7	13.6	-1.6	-2.9
TFYR of Macedonia <sup>6</sup> .....	0.2	11.3	...	...	0.8	3.3	-13.5	1.8	-16.0	8.6	3.1	2.3
Yugoslavia (Former).....	...	...	2.0	0.1	...	...	...	...	...	...	...	...
<b>Western Europe</b>	<b>28.5</b>	<b>1.3</b>	<b>2.2</b>	<b>2.1</b>	<b>-0.1</b>	<b>1.4</b>	<b>-8.7</b>	<b>0.2</b>	<b>-5.2</b>	<b>-0.9</b>	<b>4.4</b>	<b>-2.8</b>
Austria <sup>2</sup> .....	1.4	1.4	1.5	-0.1	1.2	0.9	-4.8	14.9	-8.0	-2.4	2.3	0.4
Belgium <sup>2</sup> .....	1.2	0.9	0.5	2.5	2.7	0.3	7.8	0.8	-0.8	-11.7	1.8	2.9
France <sup>2</sup> .....	13.2	1.9	2.8	2.6	1.9	1.0	-3.4	3.9	-8.6	-1.9	13.2	-4.4
Germany <sup>2</sup> .....	7.0	0.8	1.2	1.8	-3.8	2.8	-24.4	-10.3	-0.8	4.0	-12.5	-3.2
Liechtenstein <sup>2</sup> .....	0.0	0.9	3.0	3.1	-3.4	0.8	-1.5	-0.9	-0.6	-10.2	3.2	6.7
Luxembourg <sup>2</sup> .....	0.0	0.4	0.5	1.4	4.0	-9.7	4.7	-21.7	30.2	-28.5	6.1	19.9
Monaco.....	...	...	...	...	...	...	...	...	...	...	...	...
Netherlands <sup>2</sup> .....	4.3	2.0	9.1	5.3	1.9	1.3	0.1	-1.4	-1.2	0.5	4.3	0.6
Switzerland <sup>2</sup> .....	1.3	0.9	0.7	-2.1	-1.9	-0.6	-3.3	7.7	-3.6	-5.7	7.8	-5.3
<b>Oceania</b>	<b>1.9</b>	<b>3.5</b>	<b>2.4</b>	<b>3.0</b>	<b>3.2</b>	<b>1.3</b>	<b>1.7</b>	<b>3.0</b>	<b>0.8</b>	<b>1.3</b>	<b>2.8</b>	<b>3.4</b>
<i>Australia and New Zealand</i>	<i>90.8</i>	<i>3.2</i>	<i>2.4</i>	<i>3.1</i>	<i>3.2</i>	<i>1.3</i>	<i>1.6</i>	<i>3.0</i>	<i>0.5</i>	<i>1.0</i>	<i>2.7</i>	<i>3.3</i>
Australia <sup>2</sup> .....	72.7	3.0	3.0	3.4	3.5	1.7	3.6	1.4	-0.6	0.7	1.5	3.5
New Zealand <sup>2</sup> .....	18.1	4.9	0.1	2.0	2.1	0.0	-7.9	11.7	5.7	2.0	8.2	2.4
<i>Melanesia</i>	<i>7.9</i>	<i>13.8</i>	<i>2.8</i>	<i>1.9</i>	<i>3.7</i>	<i>1.3</i>	<i>2.8</i>	<i>2.8</i>	<i>3.9</i>	<i>5.0</i>	<i>3.5</i>	<i>4.5</i>
Fiji <sup>2</sup> .....	1.2	12.8	3.1	2.4	0.4	-0.4	-2.7	8.2	-1.9	6.7	1.9	6.3
New Caledonia.....	0.3	1.7	-2.7	-0.9	2.8	-2.4	-3.5	18.4	-4.2	1.2	5.6	1.8
Papua New Guinea.....	5.5	22.7	2.7	2.1	4.8	1.6	2.9	0.9	6.1	4.7	3.9	4.9
Solomon Islands.....	0.4	30.4	9.1	1.1	2.5	4.6	16.5	2.4	-0.4	6.5	0.8	2.9
Vanuatu <sup>2</sup> .....	0.3	24.1	7.7	2.2	4.9	2.0	4.8	6.1	2.2	4.8	4.2	-3.1
<i>Micronesia</i>	<i>0.3</i>	<i>15.2</i>	<i>5.6</i>	<i>2.3</i>	<i>0.1</i>	<i>0.4</i>	<i>2.4</i>	<i>3.8</i>	<i>3.2</i>	<i>-1.0</i>	<i>2.5</i>	<i>4.5</i>
Kiribati <sup>7</sup> .....	0.1	21.8	8.8	-0.5	1.4	-0.5	-3.9	9.3	2.9	-0.2	3.7	4.9
Marshall Islands.....	0.0	9.1	6.6	6.8	0.7	2.3	24.8	6.6	13.3	-1.1	-2.9	-0.2
Micronesia (FS of).....	0.2	24.2	6.6	4.1	1.7	0.4	1.2	1.3	-0.2	-3.0	5.0	6.2
Nauru <sup>9</sup> .....	0.0	7.8	1.1	-1.6	-14.9	-0.4	3.0	2.7	2.1	47.0	7.8	16.4
Palau <sup>2</sup> .....	0.0	4.2	0.6	4.2	-5.0	1.0	-9.8	-1.1	6.9	-1.4	-8.3	-4.5
<i>Polynesia</i>	<i>1.0</i>	<i>4.9</i>	<i>1.3</i>	<i>3.4</i>	<i>0.8</i>	<i>-3.3</i>	<i>-3.4</i>	<i>1.2</i>	<i>2.3</i>	<i>0.8</i>	<i>4.4</i>	<i>1.7</i>
Cook Islands <sup>9</sup> .....	0.0	6.9	-8.9	-0.7	6.0	-3.8	1.8	-7.0	15.4	3.9	8.7	-2.9
French Polynesia.....	0.6	3.4	1.7	4.4	1.4	-3.8	-4.6	-0.8	6.8	-2.3	5.4	2.2
Samoa <sup>9</sup> .....	0.2	12.3	3.7	0.3	-1.1	-3.3	-6.1	10.1	-12.6	8.9	1.1	5.6
Tonga.....	0.2	20.2	0.8	6.1	0.0	-1.3	0.5	1.9	0.5	3.8	3.1	-2.7
Tuvalu.....	0.0	21.6	-1.5	10.4	0.0	1.1	14.4	0.4	-6.3	3.6	4.5	4.7

**Notes for Table 6.A. Average Rates of Growth of Gross Domestic Product by Kind of Economic Activity -  
Agriculture, Hunting, Forestry and Fishing**

- 1/ 1970-2015  
Excludes hunting.
- 2/ 1970-2015  
Excludes irrigation canals and landscaping care
- 3/ 2006-2015  
Excludes irrigation canals and landscaping care
- 4/ 2000-2015  
Excludes irrigation canals and landscaping care
- 5/ 2010-2015  
Excludes irrigation canals and landscaping care
- 6/ 1990-2015  
Excludes irrigation canals and landscaping care
- 7/ 1970-2015  
At factor cost.
- 8/ 1970-2015  
Includes Mining and quarrying.
- 9/ 1970-2015  
At producers' prices.
- 10/ 2005-2015  
Includes Mining and quarrying.
- 11/ 1970-2012  
Includes Mining and quarrying.
- 12/ 1970-2001  
At producers' prices.
- 13/ 1970-1989  
At factor cost.
- 14/ 1970-2015  
Includes Taxes less subsidies on production and imports.
- 15/ 1970-2015  
Excludes hunting and forestry.
- 16/ 1970-1995  
At producers' prices.
- 17/ 2014-2015  
Data for GDP and its components excludes the temporarily occupied territory of the Autonomous Republic of Crimea and Sevastopol.





Table 6.B. Average Rates of Growth of Gross Domestic Product by Kind of Economic Activity - Mining, Manufacturing and Utilities

Major area, region and country	Base year weights as percentage of total for world or region in 2005	Base year share as percentage of total GDP in 2005	Average rates of growth				Annual rate of change (percentage)					
			1970-1979	1980-1989	1990-1999	2000-2009	2010	2011	2012	2013	2014	2015
<b>World</b>	<b>100.0</b>	<b>23.0</b>	<b>3.9</b>	<b>2.6</b>	<b>2.5</b>	<b>2.1</b>	<b>8.5</b>	<b>3.5</b>	<b>2.2</b>	<b>2.1</b>	<b>3.0</b>	<b>2.6</b>
<b>Developed economies</b>	<b>62.3</b>	<b>19.4</b>	<b>3.2</b>	<b>2.5</b>	<b>1.9</b>	<b>0.2</b>	<b>7.8</b>	<b>1.1</b>	<b>0.1</b>	<b>0.7</b>	<b>1.9</b>	<b>2.1</b>
<b>Developing economies</b>	<b>34.8</b>	<b>33.3</b>	<b>6.1</b>	<b>2.3</b>	<b>5.1</b>	<b>5.3</b>	<b>9.5</b>	<b>6.7</b>	<b>4.8</b>	<b>4.0</b>	<b>4.5</b>	<b>3.6</b>
<b>Transition economies</b>	<b>2.9</b>	<b>31.2</b>	<b>5.3</b>	<b>5.2</b>	<b>-6.9</b>	<b>3.8</b>	<b>6.4</b>	<b>4.2</b>	<b>2.8</b>	<b>1.3</b>	<b>0.3</b>	<b>-3.2</b>
<b>Africa</b>	<b>3.2</b>	<b>31.0</b>	<b>4.3</b>	<b>0.8</b>	<b>1.3</b>	<b>3.3</b>	<b>5.6</b>	<b>-3.5</b>	<b>8.6</b>	<b>-1.6</b>	<b>0.5</b>	<b>1.1</b>
<i>Eastern Africa</i>	<i>5.1</i>	<i>16.3</i>	<i>3.6</i>	<i>2.2</i>	<i>2.2</i>	<i>6.6</i>	<i>8.5</i>	<i>9.0</i>	<i>-4.7</i>	<i>7.1</i>	<i>5.2</i>	<i>5.8</i>
Burundi.....	0.0	14.3	5.8	4.7	-3.4	0.8	0.4	0.9	4.5	2.5	7.3	-6.7
Comoros.....	0.0	1.8	4.5	2.9	4.0	2.3	9.9	2.1	2.1	2.1	2.0	2.1
Djibouti <sup>1</sup> .....	0.0	8.6	2.4	3.4	-0.8	4.8	3.2	3.8	5.4	4.9	5.9	6.6
Eritrea.....	0.0	8.8	...	...	12.5	-6.2	7.2	11.8	3.4	4.5	5.2	4.1
Ethiopia.....	0.3	7.7	...	...	0.6	6.8	14.2	22.7	12.3	13.4	11.0	6.6
Ethiopia (Former).....	...	...	3.5	3.8	...	...	...	...	...	...	...	...
Kenya <sup>2</sup> .....	1.1	17.8	9.6	3.9	1.0	3.5	5.9	8.2	2.1	5.1	4.4	4.6
Madagascar.....	0.2	15.7	2.3	-1.5	2.8	1.7	0.3	4.0	9.3	22.2	8.5	7.7
Malawi <sup>2</sup> .....	0.1	13.6	6.4	3.5	0.9	7.0	11.3	1.0	0.5	5.5	5.1	3.4
Mauritius <sup>3</sup> .....	0.4	21.2	8.1	9.7	5.4	1.4	2.1	0.6	2.2	4.2	2.3	0.5
Mozambique <sup>2</sup> .....	0.4	19.2	3.8	-3.1	9.2	10.0	3.2	4.8	7.3	6.4	7.2	12.1
Rwanda <sup>2</sup> .....	0.1	7.4	3.4	3.3	-2.8	6.7	5.7	16.5	3.0	8.0	4.2	2.8
Seychelles <sup>4</sup> .....	0.0	12.1	9.8	4.4	24.5	-2.0	9.4	10.2	12.1	-13.2	-5.0	8.7
Somalia.....	0.0	3.1	3.5	-3.1	1.2	3.3	2.8	2.6	0.0	2.5	4.7	2.1
South Sudan.....	...	...	...	...	...	...	8.3	12.7	-49.4	17.1	14.6	5.8
U.R. of Tanzania: Mainland <sup>2</sup> .....	0.7	12.5	3.9	-1.2	5.8	7.9	8.3	5.4	4.7	6.0	7.5	6.8
Uganda <sup>2</sup> .....	0.5	16.6	-1.6	4.5	11.9	5.5	7.1	6.4	1.8	1.5	5.5	9.6
Zambia <sup>5</sup> .....	0.5	20.9	1.5	-0.8	-2.8	9.8	14.9	5.6	2.5	5.4	0.9	2.0
Zanzibar <sup>6</sup> .....	0.0	12.0	...	...	6.0	3.8	3.7	9.5	5.2	5.0	9.3	9.0
Zimbabwe.....	0.7	41.4	2.0	3.0	0.3	-0.5	14.9	16.4	5.6	4.9	-3.0	5.7
<i>Middle Africa</i>	<i>14.2</i>	<i>48.5</i>	<i>2.2</i>	<i>3.2</i>	<i>0.4</i>	<i>7.6</i>	<i>11.9</i>	<i>8.9</i>	<i>15.6</i>	<i>7.4</i>	<i>1.3</i>	<i>3.8</i>
Angola.....	6.2	54.2	0.2	4.5	2.9	11.3	18.7	13.2	24.2	11.0	-1.8	5.1
Cameroon.....	1.4	28.7	8.0	4.6	-0.9	-0.3	-0.4	0.6	4.6	4.7	6.2	8.3
Central African Republic.....	0.1	16.7	0.6	1.2	0.5	2.2	1.7	3.5	4.0	-28.1	5.1	3.1
Chad.....	0.6	30.6	-1.7	3.8	3.2	31.4	-22.5	0.9	-3.7	2.3	25.5	6.6
Congo.....	1.3	70.3	12.1	9.8	4.8	2.3	11.7	-1.6	-4.7	-4.4	5.5	-2.6
D.R. of the Congo.....	1.0	28.9	-1.0	1.4	-10.3	2.7	32.4	15.4	8.3	10.0	16.2	5.2
Equatorial Guinea.....	2.0	77.4	2.2	0.5	47.9	17.4	-8.8	0.6	5.5	-6.5	1.7	-8.0
Gabon.....	1.7	60.0	8.1	1.2	0.3	-2.5	12.6	1.2	-0.4	2.1	1.9	2.1
Sao Tome and Principe.....	0.0	7.5	7.0	-1.4	1.5	4.8	4.6	6.0	-0.9	7.7	-3.4	1.6
<i>Northern Africa</i>	<i>43.9</i>	<i>40.1</i>	<i>6.2</i>	<i>0.0</i>	<i>2.2</i>	<i>2.6</i>	<i>2.5</i>	<i>-18.6</i>	<i>15.4</i>	<i>-12.7</i>	<i>-2.6</i>	<i>0.0</i>
Algeria.....	16.0	52.8	3.9	2.3	1.9	0.9	-1.5	-2.3	-2.3	-4.6	0.1	1.0
Egypt <sup>7</sup> .....	9.0	32.7	10.7	7.1	3.4	5.1	3.1	0.1	0.7	0.2	0.8	-0.1
Libya.....	11.2	71.7	7.3	-5.7	1.0	2.9	3.7	-72.0	182.4	-53.8	-27.5	-6.2
Morocco.....	3.9	22.8	5.8	3.1	2.8	2.7	11.8	6.8	0.5	0.9	1.6	1.0
Sudan.....	...	...	...	...	...	...	-1.2	4.0	-2.3	3.9	2.5	4.7
Sudan (Former).....	1.8	17.1	2.9	3.0	10.6	...	...	...	...	...	...	...
Tunisia <sup>7</sup> .....	2.2	23.9	5.3	2.6	2.8	2.0	2.9	-7.6	0.8	-1.0	-1.1	-1.5
<i>Southern Africa</i>	<i>21.4</i>	<i>27.9</i>	<i>1.5</i>	<i>1.3</i>	<i>0.6</i>	<i>1.0</i>	<i>5.8</i>	<i>1.4</i>	<i>0.2</i>	<i>2.5</i>	<i>-0.6</i>	<i>0.0</i>
Botswana.....	1.2	42.3	21.2	16.5	2.1	-1.4	15.6	-3.6	-3.9	20.0	-1.5	-15.1
Lesotho.....	0.1	28.1	6.7	7.4	10.0	8.8	9.7	-4.0	3.3	-1.5	5.9	3.4
Namibia.....	0.5	24.3	3.1	1.4	2.2	4.0	12.8	0.7	7.5	2.9	-3.9	-2.5
South Africa.....	19.3	27.4	1.3	0.9	0.4	1.0	5.3	1.6	0.1	1.7	-0.5	0.8
Swaziland <sup>2</sup> .....	0.3	35.1	10.0	14.2	2.7	4.6	-0.7	5.8	2.3	3.2	3.7	1.8
<i>Western Africa</i>	<i>15.4</i>	<i>20.2</i>	<i>6.0</i>	<i>-0.4</i>	<i>0.2</i>	<i>3.1</i>	<i>5.4</i>	<i>10.6</i>	<i>1.8</i>	<i>2.8</i>	<i>4.4</i>	<i>-2.0</i>
Benin.....	0.3	22.2	1.1	27.8	0.1	-0.9	0.6	-0.7	2.8	6.0	4.1	7.1
Burkina Faso.....	0.2	13.2	3.3	1.1	3.7	3.8	0.7	22.9	-5.8	7.0	-1.6	7.5
Cabo Verde.....	0.0	11.6	0.4	7.9	6.9	1.9	9.5	2.0	10.0	4.3	7.5	10.5
Côte d'Ivoire.....	1.1	23.0	7.3	5.9	5.4	2.3	-2.4	15.7	-19.7	8.3	0.9	8.2
Gambia.....	0.0	10.5	-4.8	4.4	2.2	6.6	5.1	4.0	3.7	4.4	-1.0	0.0
Ghana <sup>3</sup> .....	0.7	14.7	-2.1	0.7	-1.1	3.9	9.9	57.0	8.5	5.7	1.2	-1.9
Guinea.....	0.3	26.3	3.0	2.7	4.2	1.1	-1.1	1.2	2.3	-7.2	-1.7	-1.9
Guinea-Bissau.....	0.0	13.7	2.8	0.5	1.4	1.3	3.6	4.9	4.1	0.4	2.1	2.4
Liberia.....	0.0	6.5	0.7	-3.3	-45.7	46.7	6.5	5.5	10.3	7.2	5.9	1.2
Mali.....	0.3	16.4	-0.3	4.5	3.7	8.2	13.7	10.1	12.6	12.1	-1.8	-1.5
Mauritania.....	0.2	25.2	-1.8	4.9	5.7	4.6	0.9	4.2	0.5	9.6	5.9	0.4
Niger <sup>2</sup> .....	0.1	9.3	12.6	0.7	-1.3	2.7	8.0	5.6	63.9	14.1	-2.7	-10.7
Nigeria <sup>2</sup> .....	11.6	21.1	7.4	-1.6	-0.5	3.1	6.0	7.5	1.5	0.4	5.7	-3.4
Senegal.....	0.4	18.7	3.7	4.8	2.2	3.0	3.6	6.0	4.9	2.0	3.5	6.4
Sierra Leone.....	0.0	9.5	-4.4	-0.5	-8.6	4.6	12.1	6.5	162.9	109.4	14.9	-13.1
Togo.....	0.1	16.2	7.0	0.3	0.6	1.7	5.3	0.2	11.9	2.6	-4.2	14.8

**Table 6.B. Average Rates of Growth of Gross Domestic Product by Kind of Economic Activity - Mining, Manufacturing and Utilities**

Major area, region and country	Base year weights as percentage of total for world or region in 2005	Base year share as percentage of total GDP in 2005	Average rates of growth				Annual rate of change (percentage)					
			1970-1979	1980-1989	1990-1999	2000-2009	2010	2011	2012	2013	2014	2015
<b>Americas</b>	<b>30.9</b>	<b>19.1</b>	<b>3.1</b>	<b>2.3</b>	<b>3.1</b>	<b>0.7</b>	<b>4.9</b>	<b>1.7</b>	<b>1.2</b>	<b>2.1</b>	<b>1.9</b>	<b>0.9</b>
<b>Latin America and the Caribbean</b>	<b>7.2</b>	<b>29.0</b>	<b>5.8</b>	<b>1.6</b>	<b>3.1</b>	<b>1.4</b>	<b>5.5</b>	<b>3.3</b>	<b>1.1</b>	<b>1.7</b>	<b>1.2</b>	<b>-0.5</b>
<i>Caribbean</i>	1.9	29.7	5.3	2.5	3.4	1.5	3.5	-0.8	0.5	2.1	2.0	0.7
Anguilla.....	0.0	8.5	3.9	6.5	9.8	8.1	-22.2	-2.7	-7.7	-3.4	6.9	-5.2
Antigua and Barbuda.....	0.0	6.0	1.8	8.6	2.1	4.5	-5.2	2.7	-5.0	8.5	0.9	1.5
Aruba <sup>8</sup> .....	0.0	13.0	9.1	11.2	6.8	-0.6	0.0	-5.0	3.3	4.0	-0.6	1.1
Bahamas <sup>29</sup> .....	0.0	7.6	2.4	3.4	2.8	1.2	4.7	-0.1	3.0	1.6	2.7	-14.8
Barbados.....	0.0	10.6	6.6	0.1	0.8	-1.4	-2.6	-4.2	-4.7	1.3	-2.1	2.0
British Virgin Islands.....	0.0	5.1	2.0	13.1	15.0	1.3	-1.3	-2.0	-1.7	1.3	-2.3	-0.3
Cayman Islands.....	0.0	4.4	9.4	10.2	6.8	2.0	-4.5	-1.1	1.5	0.7	1.1	2.0
Cuba.....	0.1	12.6	5.4	4.7	-0.2	0.7	6.4	4.4	3.6	4.9	4.4	4.3
Curaçao.....	0.0	10.8	...	...	...	...	-18.4	1.7	-7.9	44.1	-1.1	-4.2
Dominica.....	0.0	10.7	4.9	7.0	3.5	0.4	2.0	-0.9	1.0	1.1	9.4	-1.3
Dominican Republic <sup>2</sup> .....	0.2	23.0	9.6	2.5	6.2	1.4	8.3	3.5	3.0	15.5	7.7	3.1
Former Netherlands Antilles.....	0.0	9.4	8.0	-1.0	0.5	0.6	...	...	...	...	...	...
Grenada.....	0.0	7.1	6.0	9.6	6.6	1.2	-1.3	-0.3	-1.3	-0.4	-1.6	4.0
Haiti.....	0.0	11.0	7.0	-3.7	-5.8	0.8	-13.8	18.6	4.3	2.1	2.6	4.3
Jamaica.....	0.1	15.8	-0.4	2.3	-0.9	-1.6	-4.3	4.0	-2.2	-0.3	-0.6	2.6
Montserrat.....	0.0	5.4	4.8	1.5	-17.4	4.5	-14.2	15.5	-1.3	3.4	2.3	9.8
Puerto Rico <sup>10</sup> .....	1.2	44.8	5.4	3.2	4.0	0.4	3.0	-2.5	0.2	-1.9	1.3	0.2
Saint Kitts and Nevis.....	0.0	9.2	5.0	1.7	3.7	2.6	-7.8	-6.7	-7.9	3.0	-5.4	1.7
Saint Lucia.....	0.0	9.7	6.6	8.7	2.7	3.1	-1.5	-0.5	1.1	-4.3	-2.6	1.2
Sint Maarten (Dutch part).....	0.0	7.5	...	...	...	...	-3.5	-3.4	-5.4	-9.2	-2.7	7.6
St. Vincent and the Grenadines.....	0.0	10.4	5.0	6.2	2.3	1.4	-5.4	0.6	-0.6	-2.4	2.6	3.1
Trinidad and Tobago <sup>11</sup> .....	0.2	49.3	4.0	-2.9	3.8	9.2	2.8	-3.1	-2.1	1.0	-2.5	-2.7
Turks and Caicos Islands.....	0.0	7.6	10.7	10.7	9.1	3.5	-12.6	-11.5	-2.2	5.9	5.1	1.4
<i>Central America</i>	8.5	29.7	7.4	2.4	3.5	0.3	5.1	3.6	3.2	1.2	2.6	0.8
Belize.....	0.0	12.4	6.2	2.7	3.9	7.8	-0.8	-2.7	-6.9	-10.4	-3.7	0.8
Costa Rica <sup>2</sup> .....	0.1	22.5	8.2	2.1	7.2	1.3	5.2	2.8	3.8	-2.2	1.0	2.0
El Salvador.....	0.1	24.3	4.7	-0.1	5.1	1.8	1.7	2.8	1.3	3.0	1.6	3.3
Guatemala.....	0.2	23.7	6.6	-0.2	3.6	2.3	3.6	3.8	2.9	3.7	4.6	3.8
Honduras.....	0.1	22.2	7.6	3.6	4.0	3.7	3.8	4.1	1.9	2.6	1.5	3.3
Mexico <sup>2</sup> .....	7.9	30.7	7.7	2.5	3.4	0.1	5.2	3.5	3.1	1.1	2.6	0.6
Nicaragua.....	0.0	17.5	-2.6	-2.5	3.8	3.6	3.8	11.3	9.0	5.0	4.8	-1.1
Panama.....	0.1	11.6	4.0	0.5	4.4	2.7	6.6	11.0	10.9	6.4	4.4	4.8
<i>South America</i>	12.9	28.5	5.1	1.1	2.8	2.2	6.0	3.7	-0.1	1.9	0.3	-1.5
Argentina.....	1.6	29.4	2.4	-1.5	4.9	2.5	8.7	5.3	-2.2	0.7	-3.7	0.8
Bolivia (Plurinational State of).....	0.1	28.4	4.9	-1.3	3.6	5.0	3.5	4.5	4.9	7.2	4.9	2.3
Brazil <sup>2</sup> .....	5.6	23.9	9.3	1.2	1.8	2.3	9.4	2.9	-1.9	1.4	3.0	-3.3
Chile <sup>9</sup> .....	1.2	34.1	2.1	3.4	6.7	1.2	2.6	1.7	4.3	3.9	1.5	0.9
Colombia.....	1.1	26.7	5.6	5.5	2.2	3.0	4.6	7.4	2.1	2.6	0.5	1.3
Ecuador <sup>2</sup> .....	0.3	25.9	12.9	4.2	1.7	3.9	3.0	6.2	4.5	3.2	2.9	-0.5
Guyana.....	0.0	19.8	-1.4	-8.5	7.0	-4.6	-2.8	12.9	2.3	15.6	-3.0	1.8
Paraguay <sup>12</sup> .....	0.1	30.5	8.0	2.4	1.4	8.9	2.8	3.2	4.9	4.2	0.7	2.1
Peru <sup>2</sup> .....	0.7	32.6	5.4	-2.3	3.9	5.4	6.1	4.8	1.8	5.0	-1.6	3.4
Suriname <sup>13</sup> .....	0.0	32.8	2.6	-2.5	-2.1	4.6	9.9	4.9	-12.4	5.7	-7.1	-5.0
Uruguay.....	0.1	20.4	3.4	-0.6	0.6	2.7	10.9	-2.5	-6.0	6.5	5.5	3.3
Venezuela (Bolivarian Republic of).....	2.1	50.0	0.4	0.8	2.4	0.5	-2.4	2.6	1.6	0.1	-5.5	-4.8
<b>Northern America</b>	<b>23.7</b>	<b>17.3</b>	<b>2.5</b>	<b>2.5</b>	<b>3.1</b>	<b>0.5</b>	<b>4.7</b>	<b>1.2</b>	<b>1.3</b>	<b>2.2</b>	<b>2.1</b>	<b>1.3</b>
Bermuda <sup>8</sup> .....	0.0	3.2	3.5	1.0	3.0	-1.2	-5.8	1.6	-10.7	-4.9	-4.0	-4.4
Canada <sup>2</sup> .....	9.0	26.4	3.2	2.3	2.9	-1.3	6.0	4.9	0.1	2.2	3.9	-1.0
Greenland.....	0.0	9.3	6.4	2.5	1.2	1.2	-7.2	-2.0	6.7	-3.6	7.1	-4.5
United States <sup>2,14</sup> .....	67.6	16.5	2.4	2.6	3.1	0.8	4.5	0.8	1.4	2.2	1.9	1.6
<b>Asia</b>	<b>34.9</b>	<b>30.1</b>	<b>5.7</b>	<b>3.6</b>	<b>4.0</b>	<b>4.8</b>	<b>12.6</b>	<b>5.7</b>	<b>4.3</b>	<b>4.0</b>	<b>4.5</b>	<b>3.8</b>
<i>Central Asia</i>	0.7	29.5	...	...	-2.9	7.5	5.3	8.6	3.9	5.1	4.8	1.8
Kazakhstan <sup>6</sup> .....	0.5	31.0	...	...	-2.7	7.5	9.3	3.8	1.5	3.0	0.8	-1.5
Kyrgyzstan <sup>6</sup> .....	0.0	19.1	...	...	-7.8	-0.3	10.8	7.6	-21.7	35.3	-1.5	-4.2
Tajikistan.....	0.0	25.6	...	...	-12.2	1.5	2.8	-28.5	8.5	-15.3	6.6	13.6
Turkmenistan.....	0.1	31.1	...	...	-1.1	10.3	-3.0	24.4	9.6	8.3	12.1	6.0
Uzbekistan.....	0.1	23.7	...	...	-2.9	4.6	4.0	3.6	4.2	6.0	5.7	5.3
<i>Eastern Asia</i>	66.0	28.5	5.4	5.4	4.1	5.4	15.0	5.3	5.0	4.7	4.9	3.9
China <sup>9</sup> .....	26.3	41.6	8.9	10.2	14.3	11.3	12.6	10.9	8.1	7.7	7.0	6.3
China, Hong Kong SAR.....	0.3	5.8	8.7	5.5	-5.1	-1.4	1.3	0.7	0.5	-1.6	0.2	-0.5
China, Macao SAR.....	0.0	6.1	7.5	9.0	-5.4	-10.9	-14.2	-7.4	7.7	0.3	17.5	-16.6
D.P.R. of Korea.....	0.1	33.2	7.6	2.7	-6.6	1.5	-0.3	-1.8	1.3	1.6	0.8	-3.9
Japan <sup>2</sup> .....	29.2	22.3	4.5	4.2	0.5	0.1	18.5	-3.2	0.9	0.2	0.9	0.8
Mongolia <sup>2,15</sup> .....	0.0	31.5	5.7	7.0	-0.8	6.1	3.8	7.6	8.1	15.7	15.2	10.1
Republic of Korea <sup>2</sup> .....	7.0	31.1	15.9	11.5	8.2	5.6	12.9	6.1	2.4	3.3	3.5	1.7

**Table 6.B. Average Rates of Growth of Gross Domestic Product by Kind of Economic Activity - Mining, Manufacturing and Utilities**

Major area, region and country	Base year weights as percentage of total for world or region in 2005	Base year share as percentage of total GDP in 2005	Average rates of growth				Annual rate of change (percentage)					
			1970-1979	1980-1989	1990-1999	2000-2009	2010	2011	2012	2013	2014	2015
<i>South-Eastern Asia</i>	9.2	35.5	8.7	5.0	6.0	3.6	8.5	3.4	4.5	3.5	3.3	2.2
Brunei Darussalam <sup>2</sup>	0.2	70.5	9.6	-5.2	2.8	-1.3	1.7	2.4	-2.2	-6.0	-3.5	-0.2
Cambodia	0.0	19.7	-7.3	6.5	12.2	9.1	28.7	16.0	7.5	10.0	7.4	9.7
Indonesia <sup>2</sup>	3.1	36.8	9.3	5.6	5.6	3.2	4.2	5.6	5.0	3.8	3.5	1.5
Lao People's DR.	0.0	18.4	2.9	6.1	12.6	11.3	16.9	12.0	9.2	9.1	5.9	10.9
Malaysia <sup>2,9</sup>	1.7	43.9	8.0	7.0	7.2	2.1	7.7	2.3	3.7	2.9	5.3	4.7
Myanmar <sup>9</sup>	0.0	13.8	3.2	1.3	7.9	20.8	20.2	10.5	7.7	10.4	11.3	9.2
Philippines <sup>2,14</sup>	0.8	29.1	6.9	1.1	2.6	3.2	11.1	4.3	5.2	9.2	7.9	5.4
Singapore <sup>2,8</sup>	1.0	29.4	10.8	6.7	6.5	3.4	27.9	7.4	0.4	1.7	2.7	-4.8
Thailand <sup>9</sup>	1.9	35.7	10.8	9.8	6.4	5.0	10.6	-4.1	6.3	2.4	-0.1	1.2
Timor-Leste <sup>6</sup>	0.0	75.1	...	...	4.5	34.5	-4.2	11.3	0.8	-17.3	-39.7	20.2
Viet Nam <sup>2</sup>	0.4	29.8	4.7	5.7	13.4	7.2	-12.8	9.5	8.2	4.9	6.3	9.4
<i>Southern Asia</i>	8.6	26.5	0.0	7.7	4.3	6.2	7.8	5.5	-1.4	3.1	6.3	6.9
Afghanistan	0.0	17.1	4.5	0.5	-9.0	8.4	5.0	6.6	6.7	1.1	-2.4	0.4
Bangladesh	0.3	19.1	2.1	2.4	6.9	7.7	7.0	9.7	2.8	10.1	8.2	10.0
Bhutan	0.0	19.4	5.0	34.3	4.7	13.6	9.6	-0.1	1.7	7.1	1.4	6.3
India <sup>2</sup>	5.0	24.4	4.6	7.9	5.6	7.4	8.5	6.3	4.8	5.2	6.5	8.8
Iran (Islamic Republic of)	2.5	40.2	-2.6	8.1	2.0	3.6	7.5	2.6	-21.1	-5.1	6.2	0.3
Maldives <sup>16</sup>	0.0	8.3	6.5	13.6	9.6	7.7	-0.5	4.9	3.3	-1.3	4.3	7.2
Nepal	0.0	10.7	3.7	8.0	9.6	2.0	2.7	4.0	4.8	2.8	5.8	0.6
Pakistan <sup>2</sup>	0.6	18.8	5.0	8.7	4.4	6.2	2.7	6.4	2.5	0.5	4.1	3.2
Sri Lanka <sup>2</sup>	0.2	23.0	6.0	4.9	7.3	4.4	8.1	5.1	5.5	2.9	2.5	4.4
<i>Western Asia</i>	15.4	39.6	8.2	-2.4	3.2	2.2	6.9	9.1	4.1	1.1	2.1	2.3
Armenia <sup>6</sup>	0.0	23.3	...	...	-10.6	5.2	5.8	14.3	6.2	6.0	-1.7	7.6
Azerbaijan <sup>6</sup>	0.2	53.1	...	...	-10.9	20.0	1.7	-9.0	-4.2	0.8	-2.1	1.4
Bahrain <sup>9</sup>	0.2	35.7	7.7	-5.1	6.3	1.0	2.3	3.3	-2.8	9.8	4.5	1.5
Cyprus <sup>2</sup>	0.0	10.1	5.0	4.7	1.5	0.8	0.0	-13.3	-11.1	-6.1	-0.7	2.9
Georgia	0.0	17.5	...	...	-13.4	5.5	6.1	9.3	4.6	6.9	1.4	0.8
Iraq	0.8	59.7	11.3	-2.0	5.1	-0.7	1.6	12.9	12.5	2.7	3.4	2.1
Israel <sup>2</sup>	0.6	18.3	2.2	4.5	4.3	2.2	14.1	-2.6	-1.7	4.2	1.1	1.8
Jordan	0.1	22.3	5.7	5.0	6.8	8.1	2.7	5.2	1.1	0.9	3.3	3.1
Kuwait	1.4	58.4	-1.3	0.6	5.6	1.7	2.3	16.0	10.4	-1.4	-0.5	-2.0
Lebanon <sup>2</sup>	0.1	12.4	-2.9	-4.4	10.3	4.5	5.2	3.0	1.6	3.8	11.3	0.8
Oman	0.5	58.4	11.3	9.9	3.5	0.5	5.7	2.1	5.1	1.5	-0.9	4.2
Qatar <sup>2</sup>	0.8	69.1	6.6	-0.3	8.2	8.7	27.1	14.8	2.8	1.0	0.2	0.1
Saudi Arabia	5.2	57.4	10.6	-5.9	2.2	1.4	1.9	12.1	4.9	-0.4	2.8	3.1
State of Palestine <sup>2</sup>	0.0	19.3	8.0	2.1	5.3	5.1	3.3	0.7	13.3	6.1	-4.6	-6.6
Syrian Arab Republic <sup>14</sup>	0.2	27.3	4.8	5.9	10.7	1.6	9.0	-8.4	-36.0	-34.7	-0.6	-4.8
Turkey <sup>2</sup>	2.7	23.2	6.8	7.0	4.0	3.2	13.0	9.7	1.8	3.4	3.8	3.6
United Arab Emirates <sup>9</sup>	2.3	45.4	12.3	-5.8	1.7	1.1	3.5	7.5	7.4	1.8	2.2	4.6
Yemen	0.2	39.3	...	...	9.8	-2.5	5.9	-17.0	-10.9	6.7	-4.7	-31.3
Yemen Arab Republic (Former)	...	...	13.9	11.5	...	...	...	...	...	...	...	...
Yemen Democratic (Former)	...	...	-2.0	3.5	...	...	...	...	...	...	...	...
<b>Europe</b>	<b>29.4</b>	<b>21.1</b>	<b>3.6</b>	<b>2.4</b>	<b>0.7</b>	<b>0.1</b>	<b>7.2</b>	<b>2.7</b>	<b>-0.9</b>	<b>-0.6</b>	<b>1.8</b>	<b>2.8</b>
<i>Eastern Europe</i>	13.9	30.0	5.8	3.9	-4.3	3.3	7.7	5.0	1.6	0.0	1.9	0.1
Belarus	0.3	35.8	...	...	-1.3	8.3	11.1	7.4	5.3	-4.4	1.8	-5.7
Bulgaria <sup>2</sup>	0.2	22.3	7.4	6.1	-5.8	4.1	-1.9	9.1	2.8	0.1	1.5	3.1
Czech Republic <sup>6</sup>	1.3	31.0	...	...	-2.6	4.5	6.0	6.6	-2.9	-4.4	5.4	4.2
Czechoslovakia (Former)	...	...	5.3	0.6	...	...	...	...	...	...	...	...
Hungary <sup>2</sup>	0.8	25.7	6.5	1.2	1.3	1.5	7.9	0.5	-2.2	-2.5	6.7	8.0
Poland <sup>2</sup>	2.2	25.3	6.0	2.2	8.2	3.8	8.4	7.9	2.8	0.8	4.3	6.5
Republic of Moldova	0.0	18.3	...	...	-14.6	0.7	8.7	10.0	0.8	7.6	7.5	2.8
Romania <sup>2</sup>	0.8	28.2	11.3	-1.7	-2.7	4.0	7.8	0.1	-6.3	1.8	-2.8	2.1
Russian Federation	7.0	32.7	...	...	-6.8	2.7	7.2	4.4	3.7	0.8	0.7	-4.0
Slovakia <sup>6</sup>	0.4	29.5	...	...	-6.5	5.7	19.8	4.2	0.1	-1.4	13.7	9.2
Ukraine <sup>6,17</sup>	0.8	29.7	...	...	-10.7	3.1	5.2	4.9	-1.9	2.0	-10.3	-13.5
USSR (Former)	...	...	5.2	5.4	...	...	...	...	...	...	...	...
<i>Northern Europe</i>	22.6	19.5	2.5	2.8	2.7	-0.9	4.6	0.0	-2.2	-1.1	1.3	8.0
Denmark <sup>2</sup>	1.5	20.8	2.5	2.8	3.0	-1.7	3.4	2.6	1.9	-1.3	-0.9	1.7
Estonia <sup>6</sup>	0.1	21.2	...	...	-3.9	2.5	15.4	11.3	0.7	5.5	8.1	0.7
Finland <sup>2</sup>	1.6	27.1	4.0	3.7	4.5	1.2	7.1	-0.6	-8.3	-0.1	-0.5	-2.5
Iceland <sup>18</sup>	0.1	14.1	6.8	1.2	2.1	2.8	1.3	5.2	3.1	10.8	2.6	5.7
Ireland <sup>2</sup>	1.5	24.6	5.6	4.9	9.2	1.6	5.0	0.0	-1.8	-5.8	6.6	97.5
Latvia <sup>6</sup>	0.1	16.1	...	...	-8.6	1.7	8.7	1.1	1.6	-0.5	0.9	3.6
Lithuania <sup>6</sup>	0.2	24.9	...	...	-1.4	5.2	6.7	7.6	3.6	3.4	3.8	1.9
Norway <sup>2</sup>	3.4	37.8	6.9	4.4	4.8	-0.6	-2.7	-1.9	1.1	-0.8	0.5	1.1
Sweden <sup>2</sup>	2.7	24.2	2.1	2.5	3.5	0.6	18.8	3.7	-4.1	-1.5	0.1	4.1
United Kingdom <sup>2</sup>	11.4	15.4	1.9	2.4	1.7	-1.9	3.1	-1.0	-2.6	-0.7	1.5	1.1
<i>Southern Europe</i>	20.3	19.1	5.5	2.5	1.2	-0.5	4.2	0.4	-3.4	-2.4	0.3	2.7
Albania <sup>2</sup>	0.0	11.1	4.0	2.2	-10.3	5.8	21.3	6.0	-2.6	13.2	2.9	6.1
Andorra <sup>2</sup>	0.0	5.0	3.8	2.8	1.9	2.6	-1.9	-5.4	-5.4	3.2	3.1	-1.2
Bosnia and Herzegovina <sup>4</sup>	0.1	20.1	...	...	12.5	5.2	5.5	0.7	-2.7	5.0	0.6	3.6
Croatia <sup>6</sup>	0.3	21.3	...	...	-6.7	1.2	-2.3	-1.1	-4.9	-2.3	1.9	2.4
Greece <sup>2</sup>	1.0	13.5	7.2	1.3	1.4	1.1	-15.1	-4.6	-6.2	-1.2	-5.5	0.5
Italy <sup>2</sup>	11.0	20.0	5.4	2.4	1.1	-1.5	6.6	1.1	-2.6	-2.2	-0.5	1.4

**Table 6.B. Average Rates of Growth of Gross Domestic Product by Kind of Economic Activity - Mining, Manufacturing and Utilities**

Major area, region and country	Base year weights as percentage of total for world or region in 2005	Base year share as percentage of total GDP in 2005	Average rates of growth				Annual rate of change (percentage)					
			1970-1979	1980-1989	1990-1999	2000-2009	2010	2011	2012	2013	2014	2015
Kosovo <sup>6</sup> .....	0.0	17.9	...	...	-10.1	8.1	9.7	-0.5	14.6	10.3	0.8	4.7
Malta <sup>2</sup> .....	0.0	16.0	15.7	2.0	2.9	-3.8	3.5	2.2	-2.3	-8.9	-2.6	-0.3
Montenegro <sup>6</sup> .....	0.0	18.1	...	...	-4.8	-1.9	14.7	-8.1	-5.5	12.9	-0.9	-3.3
Portugal <sup>2</sup> .....	1.0	17.7	5.4	3.5	2.5	-0.6	5.0	0.0	-3.0	-0.8	2.3	1.0
San Marino <sup>2</sup> .....	0.0	32.0	3.8	2.4	6.1	-3.0	3.8	-10.3	-7.0	-2.2	-4.7	2.7
Serbia <sup>6</sup> .....	0.2	23.6	...	...	-7.4	0.5	0.8	3.2	5.6	6.0	-7.4	3.1
Slovenia <sup>6</sup> .....	0.3	27.6	...	...	-0.3	2.3	6.6	2.4	-2.6	-0.1	4.3	1.5
Spain <sup>2</sup> .....	6.4	18.8	5.1	2.2	2.3	0.6	3.4	-0.2	-4.9	-3.9	1.9	5.6
TFYR of Macedonia <sup>6</sup> .....	0.0	17.6	...	...	-4.5	2.6	6.6	10.2	-6.7	3.7	11.5	6.9
Yugoslavia (Former).....	...	...	6.0	4.2	...	...	...	...	...	...	...	...
<b>Western Europe</b>	<b>43.2</b>	<b>21.1</b>	<b>2.6</b>	<b>1.4</b>	<b>1.0</b>	<b>0.0</b>	<b>9.7</b>	<b>4.3</b>	<b>-0.2</b>	<b>0.2</b>	<b>2.6</b>	<b>1.5</b>
Austria <sup>2</sup> .....	2.1	23.3	3.8	1.9	2.4	0.9	6.0	5.0	2.5	1.0	1.0	1.5
Belgium <sup>2</sup> .....	2.3	20.2	4.6	2.7	2.1	0.5	6.0	1.3	-1.6	0.8	1.7	3.3
France <sup>2</sup> .....	10.4	16.0	4.1	1.3	2.2	0.1	1.9	2.7	0.5	0.9	-0.4	2.4
Germany <sup>2</sup> .....	21.7	25.5	2.1	1.3	0.0	-0.4	15.5	5.4	-0.4	-0.4	5.0	1.6
Liechtenstein <sup>2</sup> .....	0.0	31.3	2.9	2.3	10.0	-0.1	10.9	-11.6	5.5	17.2	3.2	-2.5
Luxembourg <sup>2</sup> .....	0.1	10.8	0.7	3.9	3.8	-4.2	7.0	-9.9	2.3	16.4	9.8	1.1
Monaco <sup>3,9</sup> .....	0.0	5.8	3.9	2.4	1.9	-0.9	21.1	13.1	-7.7	21.2	-17.3	21.8
Netherlands <sup>2</sup> .....	3.7	18.5	3.0	1.3	2.5	0.2	6.1	1.0	-1.2	0.7	-0.8	-1.5
Switzerland <sup>2</sup> .....	2.8	21.7	0.8	0.8	1.2	1.5	6.2	7.0	-0.6	0.4	-0.6	0.1
<b>Oceania</b>	<b>1.6</b>	<b>20.4</b>	<b>3.0</b>	<b>3.1</b>	<b>2.4</b>	<b>1.6</b>	<b>1.4</b>	<b>2.7</b>	<b>2.2</b>	<b>3.3</b>	<b>3.2</b>	<b>1.3</b>
<i>Australia and New Zealand</i>	<i>97.6</i>	<i>20.5</i>	<i>3.0</i>	<i>3.1</i>	<i>2.3</i>	<i>1.6</i>	<i>1.2</i>	<i>2.8</i>	<i>2.3</i>	<i>3.3</i>	<i>3.3</i>	<i>1.4</i>
Australia <sup>2</sup> .....	85.1	20.6	3.0	3.4	2.4	1.8	1.3	3.4	2.5	3.4	3.4	1.4
New Zealand <sup>2</sup> .....	12.6	20.0	3.2	1.7	1.8	0.7	1.0	-2.0	1.3	2.1	2.2	1.2
<i>Melanesia</i>	<i>2.0</i>	<i>21.3</i>	<i>0.9</i>	<i>3.1</i>	<i>6.4</i>	<i>-0.3</i>	<i>8.7</i>	<i>-2.2</i>	<i>-7.0</i>	<i>4.4</i>	<i>-0.8</i>	<i>-0.3</i>
Fiji <sup>2</sup> .....	0.2	14.9	4.5	2.0	4.2	1.1	7.2	2.8	-1.5	2.7	0.5	1.5
New Caledonia.....	0.6	17.8	-2.0	7.7	-2.3	-0.7	28.7	9.0	-7.7	6.5	3.4	1.5
Papua New Guinea.....	1.2	28.4	2.8	-1.7	11.9	-0.5	0.7	-9.5	-8.1	4.0	-3.9	-2.2
Solomon Islands.....	0.0	6.0	9.0	3.7	15.0	4.1	14.5	27.8	1.4	-2.0	5.9	2.4
Vanuatu <sup>2</sup> .....	0.0	6.1	7.7	9.6	1.0	0.4	47.1	-4.7	-9.2	-3.0	-0.3	2.5
<i>Micronesia</i>	<i>0.0</i>	<i>2.9</i>	<i>0.1</i>	<i>-4.9</i>	<i>-3.9</i>	<i>-4.0</i>	<i>-12.2</i>	<i>20.8</i>	<i>29.3</i>	<i>9.1</i>	<i>13.8</i>	<i>17.2</i>
Kiribati.....	0.0	5.6	5.8	-0.4	-0.9	1.2	2.5	-7.7	2.8	2.8	-1.5	7.5
Marshall Islands.....	0.0	3.4	6.6	6.7	10.6	2.9	-3.6	1.9	17.0	-7.3	-12.1	-3.9
Micronesia (FS of).....	0.0	2.6	6.6	4.1	2.1	-5.4	0.9	-3.9	2.5	-0.3	-4.1	-0.1
Nauru.....	0.0	-9.8	-1.2	-5.3	-5.1	-4.6	-15.6	32.0	36.8	11.2	17.6	20.5
Palau <sup>2</sup> .....	0.0	3.4	0.6	4.0	10.8	-5.3	-13.8	-6.5	2.8	7.7	5.1	-5.6
<i>Polynesia</i>	<i>0.3</i>	<i>8.9</i>	<i>3.4</i>	<i>4.9</i>	<i>0.0</i>	<i>-0.3</i>	<i>-4.3</i>	<i>-3.3</i>	<i>-0.1</i>	<i>0.5</i>	<i>2.7</i>	<i>1.6</i>
Cook Islands <sup>9</sup> .....	0.0	6.0	-12.3	4.9	1.0	1.8	-4.3	-2.6	-5.0	-2.4	-2.1	-4.5
French Polynesia.....	0.2	7.9	4.0	6.1	-0.2	-0.4	-6.0	-3.6	-0.2	0.8	3.5	2.3
Samoa <sup>9</sup> .....	0.1	19.9	3.7	0.3	1.3	-0.4	3.9	-4.4	0.9	-1.1	-0.1	-2.9
Tonga.....	0.0	11.5	4.3	1.4	0.6	1.0	3.1	4.8	1.7	1.4	0.0	4.5
Tuvalu.....	0.0	2.9	-1.5	7.8	7.1	-7.6	4.2	1.9	3.7	-0.9	3.1	4.0

**Notes for Table 6.B. Average Rates of Growth of Gross Domestic Product by Kind of Economic Activity - Mining, Manufacturing and Utilities**

- 1/ 1970-2015  
Excludes gas.
- 2/ 1970-2015  
Excludes publishing activities, includes irrigation canals
- 3/ 2006-2015  
Excludes publishing activities, includes irrigation canals
- 4/ 2000-2015  
Excludes publishing activities, includes irrigation canals
- 5/ 2010-2015  
Excludes publishing activities, includes irrigation canals
- 6/ 1990-2015  
Excludes publishing activities, includes irrigation canals
- 7/ 1970-2015  
At factor cost.
- 8/ 1970-2015  
Excludes mining and quarrying.
- 9/ 1970-2015  
At producers' prices.
- 10/ 1970-2008  
At producers' prices.
- 11/ 2007-2015  
Includes Construction
- 12/ 1984-2001  
Does not incorporate value added generated by binational hydroelectric plants.
- 13/ 1970-1989  
At factor cost.
- 14/ 1970-2015  
Includes Taxes less subsidies on production and imports.
- 15/ 1970-1995  
At producers' prices.
- 16/ 1976-2014  
At producers' prices.
- 17/ 2014-2015  
Data for GDP and its components excludes the temporarily occupied territory of the Autonomous Republic of Crimea and Sevastopol.
- 18/ 1993-2015  
Excludes publishing activities, includes irrigation canals



**Table 6.C. Average Rates of Growth of Gross Domestic Product by Kind of Economic Activity -  
Manufacturing**

Major area, region and country	Base year weights as percentage of total for world or region in 2005	Base year share as percentage of total GDP in 2005	Average rates of growth				Annual rate of change (percentage)					
			1970-1979	1980-1989	1990-1999	2000-2009	2010	2011	2012	2013	2014	2015
<b>World</b>	<b>100.0</b>	<b>16.9</b>	<b>3.8</b>	<b>3.0</b>	<b>2.0</b>	<b>3.1</b>	<b>10.1</b>	<b>3.9</b>	<b>2.0</b>	<b>2.5</b>	<b>3.2</b>	<b>3.1</b>
<b>Developed economies</b>	<b>67.7</b>	<b>15.5</b>	<b>3.3</b>	<b>2.6</b>	<b>1.9</b>	<b>0.2</b>	<b>9.4</b>	<b>1.7</b>	<b>-0.4</b>	<b>0.6</b>	<b>1.9</b>	<b>2.6</b>
<b>Developing economies</b>	<b>30.0</b>	<b>21.0</b>	<b>6.7</b>	<b>4.0</b>	<b>4.2</b>	<b>10.3</b>	<b>11.5</b>	<b>7.3</b>	<b>5.4</b>	<b>5.1</b>	<b>5.1</b>	<b>4.2</b>
<b>Transition economies</b>	<b>2.3</b>	<b>18.1</b>	<b>5.3</b>	<b>5.3</b>	<b>-7.2</b>	<b>3.6</b>	<b>7.3</b>	<b>6.7</b>	<b>4.6</b>	<b>3.7</b>	<b>0.9</b>	<b>-3.9</b>
<b>Africa</b>	<b>1.6</b>	<b>11.7</b>	<b>4.5</b>	<b>2.9</b>	<b>1.2</b>	<b>3.9</b>	<b>5.5</b>	<b>4.3</b>	<b>4.4</b>	<b>4.9</b>	<b>4.0</b>	<b>1.2</b>
<i>Eastern Africa</i>	8.6	10.5	5.0	2.8	2.7	4.6	4.8	7.1	1.3	5.5	4.8	6.5
Burundi.....	0.1	12.5	5.8	4.7	-3.4	0.9	3.3	2.4	3.7	1.9	7.0	-6.8
Comoros.....	0.0	1.1	4.4	4.4	2.1	3.6	5.7	2.0	2.0	2.0	1.9	2.0
Djibouti.....	0.0	2.6	4.5	0.2	-2.4	3.8	0.7	-1.5	10.1	3.7	5.2	7.5
Eritrea.....	0.1	7.3	...	...	11.8	-7.8	8.4	10.9	3.5	4.6	5.1	4.2
Ethiopia.....	0.5	5.1	...	...	-0.4	7.0	11.6	17.9	11.8	16.9	16.6	15.8
Ethiopia (Former).....	...	...	3.5	3.5	...	...	...	...	...	...	...	...
Kenya <sup>1</sup> .....	2.3	14.4	10.6	4.7	1.3	3.0	4.5	7.2	-0.6	5.6	3.2	3.5
Madagascar.....	0.5	14.4	2.3	-1.6	1.7	2.3	-2.1	3.9	2.7	1.7	2.8	3.1
Malawi <sup>1</sup> .....	0.3	11.6	6.2	3.4	0.5	7.7	11.4	1.6	-1.1	5.7	6.1	3.8
Mauritius <sup>2</sup> .....	0.9	19.2	8.1	9.9	5.2	1.0	1.9	0.7	2.2	4.4	2.2	0.2
Mozambique <sup>1</sup> .....	0.9	15.1	3.8	-3.1	7.3	8.3	3.1	2.1	0.1	4.1	2.6	8.5
Rwanda <sup>1</sup> .....	0.1	6.0	3.6	2.2	-2.4	8.0	9.9	7.9	5.9	4.6	0.9	7.5
Seychelles <sup>3</sup> .....	0.1	10.3	10.1	3.9	23.2	-3.2	8.4	13.0	17.7	-13.1	-6.3	9.7
Somalia.....	0.0	2.5	3.0	-3.4	0.5	3.3	2.8	2.6	0.0	2.5	4.7	2.1
South Sudan.....	...	...	...	...	...	...	-9.3	20.0	-48.3	7.2	-3.5	23.5
U.R. of Tanzania: Mainland <sup>1</sup> .....	1.0	7.6	4.5	-1.2	4.3	8.5	8.9	6.9	4.1	6.5	6.8	6.5
Uganda <sup>1</sup> .....	0.8	9.9	-1.6	4.7	13.1	6.1	5.8	6.1	-1.1	0.6	4.5	10.2
Zambia <sup>4</sup> .....	0.7	10.5	1.8	3.8	0.2	5.1	1.5	11.9	5.0	6.7	4.2	5.4
Zanzibar <sup>5</sup> .....	0.0	10.0	...	...	6.3	2.6	3.5	7.0	3.6	6.9	9.9	8.9
Zimbabwe.....	0.3	6.5	3.5	3.1	0.3	-2.6	2.0	13.9	5.3	-0.6	-5.1	9.3
<i>Middle Africa</i>	6.5	8.4	0.0	1.9	-4.5	6.1	4.6	10.3	8.4	10.5	6.3	0.3
Angola.....	1.2	3.9	0.1	-3.1	-1.4	10.1	31.9	28.2	25.4	19.2	2.3	0.0
Cameroon.....	2.3	18.5	7.7	6.1	1.0	1.7	2.7	2.3	5.1	3.6	4.2	3.8
Central African Republic.....	0.1	11.6	3.7	0.7	0.8	3.5	2.5	3.0	3.0	-25.5	7.5	3.7
Chad.....	0.3	5.1	-1.7	3.8	3.2	9.3	23.9	8.4	1.8	27.0	43.8	6.6
Congo.....	0.2	4.1	0.8	6.6	-4.5	10.6	5.9	8.6	8.6	9.0	9.8	-4.3
D.R. of the Congo.....	1.6	16.9	-1.4	1.8	-9.9	-2.0	-3.3	1.8	5.2	10.1	9.9	7.4
Equatorial Guinea.....	0.5	6.9	2.2	0.4	33.0	30.9	-12.3	8.6	-5.1	5.2	0.7	-10.9
Gabon.....	0.3	4.7	8.4	1.6	6.2	4.7	10.0	2.8	6.4	2.4	10.7	-1.3
Sao Tome and Principe.....	0.0	5.3	7.0	-1.4	1.5	4.6	4.8	6.9	-1.5	6.3	-3.6	0.3
<i>Northern Africa</i>	32.8	11.3	6.2	5.6	3.6	3.9	5.5	-2.7	4.2	-0.5	2.3	2.4
Algeria.....	3.7	4.6	8.7	4.4	-1.9	4.0	2.7	3.9	4.2	3.8	3.1	4.0
Egypt <sup>6</sup> .....	12.5	17.3	3.1	9.0	6.1	4.6	5.1	-0.9	0.7	2.3	4.8	2.9
Libya.....	1.9	4.7	11.0	6.0	2.6	4.4	1.2	-77.0	230.9	-55.0	-29.4	-3.5
Morocco.....	8.4	18.6	5.7	3.5	2.6	2.8	8.4	6.8	1.8	-0.6	1.0	1.5
Sudan.....	...	...	...	...	...	...	11.5	0.1	-3.8	6.3	1.5	4.6
Sudan (Former).....	2.1	7.8	2.8	2.6	6.7	...	...	...	...	...	...	...
Tunisia <sup>6</sup> .....	4.1	17.0	12.0	6.4	5.7	2.7	3.0	-2.7	2.1	1.5	1.1	0.0
<i>Southern Africa</i>	35.8	17.7	4.9	1.9	0.7	2.2	5.8	3.2	1.9	1.0	0.2	-0.3
Botswana.....	0.4	5.5	23.1	10.3	7.1	4.2	3.9	11.4	3.7	6.5	0.4	1.7
Lesotho.....	0.2	19.2	5.4	10.5	7.1	6.9	14.0	-11.8	-3.4	-4.9	-4.9	12.6
Namibia.....	0.6	11.6	3.5	5.0	2.5	4.7	7.5	5.7	-6.8	4.6	-2.1	-6.6
South Africa.....	33.8	18.1	4.9	1.7	0.6	2.0	5.9	3.0	2.1	0.8	0.1	-0.3
Swaziland <sup>1</sup> .....	0.8	33.1	14.3	15.7	2.7	4.7	-1.0	5.7	2.2	2.9	3.9	1.8
<i>Western Africa</i>	16.3	8.1	6.3	2.4	0.5	6.1	5.6	15.5	8.3	16.6	10.2	-0.3
Benin.....	0.8	21.3	1.0	23.0	5.3	-1.1	-0.7	-2.0	2.8	6.6	4.2	6.7
Burkina Faso.....	0.5	11.5	4.0	1.4	3.6	1.7	-8.8	16.2	0.1	9.7	-14.7	3.8
Cabo Verde.....	0.0	6.1	0.4	7.5	6.6	-0.1	10.8	4.6	3.1	1.4	3.0	2.5
Côte d'Ivoire.....	2.2	17.7	6.7	6.6	4.4	2.2	-2.4	15.7	-19.7	8.3	0.9	8.2
Gambia.....	0.0	7.0	-5.1	4.3	1.9	2.7	0.4	3.9	2.5	3.2	2.8	1.5
Ghana <sup>2</sup> .....	1.4	10.4	-1.9	0.4	-3.5	3.1	7.6	17.0	2.0	-0.5	-0.8	-2.0
Guinea.....	0.3	10.5	3.0	2.7	4.3	1.1	1.9	-1.2	13.3	-6.9	-0.2	2.1
Guinea-Bissau.....	0.1	13.1	2.8	0.5	1.8	1.2	1.9	3.5	5.1	1.5	0.2	2.3
Liberia.....	0.0	5.6	8.5	0.7	-47.8	47.6	5.9	6.1	9.1	7.6	1.7	-0.1
Mali.....	0.7	14.2	-0.3	4.6	3.6	8.9	11.5	11.1	14.1	14.6	-3.2	-1.9
Mauritania.....	0.1	9.0	3.8	5.8	8.8	-0.6	-1.1	20.7	5.6	1.2	9.9	0.7
Niger <sup>1</sup> .....	0.2	5.9	12.6	0.9	0.7	2.8	3.3	4.1	45.8	16.5	-1.6	-7.5
Nigeria <sup>1</sup> .....	9.0	6.2	12.7	1.3	-0.9	8.9	7.6	17.8	13.5	21.8	14.7	-1.5
Senegal.....	0.9	15.1	3.6	5.2	2.5	2.6	2.6	7.4	3.2	2.9	2.0	6.7
Sierra Leone.....	0.0	2.6	4.0	-4.3	-8.5	6.1	9.1	15.0	4.0	2.4	-7.1	-10.0
Togo.....	0.1	9.4	7.0	0.3	0.1	2.7	4.5	7.5	10.1	1.0	-6.5	17.4

**Table 6.C. Average Rates of Growth of Gross Domestic Product by Kind of Economic Activity - Manufacturing**

Major area, region and country	Base year weights as percentage of total for world or region in 2005	Base year share as percentage of total GDP in 2005	Average rates of growth				Annual rate of change (percentage)					
			1970-1979	1980-1989	1990-1999	2000-2009	2010	2011	2012	2013	2014	2015
<b>Americas</b>	<b>30.7</b>	<b>13.9</b>	<b>3.5</b>	<b>2.5</b>	<b>3.5</b>	<b>0.7</b>	<b>5.6</b>	<b>1.2</b>	<b>0.5</b>	<b>1.9</b>	<b>1.1</b>	<b>1.1</b>
<b>Latin America and the Caribbean</b>	<b>6.1</b>	<b>17.9</b>	<b>6.4</b>	<b>1.2</b>	<b>2.9</b>	<b>1.4</b>	<b>7.1</b>	<b>3.8</b>	<b>0.7</b>	<b>2.0</b>	<b>0.9</b>	<b>-0.1</b>
<i>Caribbean</i>	2.2	24.7	6.3	2.8	3.4	1.6	3.8	-0.7	-0.1	1.6	0.5	1.5
Anguilla.....	0.0	3.0	3.8	4.2	11.0	9.1	-50.3	-1.5	0.3	-1.4	16.5	1.0
Antigua and Barbuda.....	0.0	2.0	-1.0	4.7	-0.1	4.4	-8.8	2.8	-15.2	17.6	3.9	-1.2
Aruba <sup>7</sup> .....	0.0	3.8	9.1	11.2	12.2	0.0	-3.1	5.8	-2.8	4.5	1.2	-0.2
Bahamas <sup>18</sup> .....	0.0	4.3	2.4	4.2	4.1	-1.1	9.1	0.3	13.4	0.6	-3.3	-19.0
Barbados.....	0.0	7.9	6.9	-0.5	0.1	-2.5	-4.3	-5.3	-6.8	2.2	-3.0	2.3
British Virgin Islands.....	0.0	3.1	0.6	10.2	20.7	-0.6	-1.5	-3.9	-3.1	-1.0	-0.3	-0.8
Cayman Islands.....	0.0	0.8	9.5	7.7	4.8	2.4	-10.2	-1.9	3.9	2.8	2.7	0.3
Cuba.....	0.1	9.5	5.4	4.5	-0.9	0.4	7.6	5.5	4.3	5.8	5.2	5.1
Curaçao.....	0.0	6.4	...	...	...	...	-19.3	15.0	-6.0	66.8	-0.9	-4.0
Dominica.....	0.0	4.6	6.5	7.1	0.4	-2.1	-1.5	-5.8	5.4	4.1	7.2	-8.8
Dominican Republic <sup>1</sup> .....	0.3	19.7	7.0	2.8	6.9	2.0	8.0	1.6	0.8	5.0	5.2	6.0
Former Netherlands Antilles.....	0.0	5.2	7.7	-3.7	-0.9	0.6	...	...	...	...	...	...
Grenada.....	0.0	3.3	5.5	11.7	6.0	-0.7	3.9	-0.1	-0.2	-2.2	-4.0	3.7
Haiti.....	0.0	10.1	7.7	-3.6	-5.9	1.0	-15.2	17.8	7.1	2.2	2.6	4.6
Jamaica.....	0.0	8.5	-1.1	3.0	-2.6	-1.2	-4.3	1.8	-0.3	-0.5	-0.8	3.6
Montserrat.....	0.0	1.7	7.2	-0.4	-19.9	6.0	-10.7	-1.5	17.7	-2.6	-3.1	-15.0
Puerto Rico <sup>8</sup> .....	1.5	42.5	7.5	3.1	3.9	1.1	3.6	-1.9	-0.7	0.1	-0.8	0.4
Saint Kitts and Nevis.....	0.0	7.3	4.9	1.1	3.1	2.4	-8.6	-9.1	-8.4	2.0	-7.6	1.7
Saint Lucia.....	0.0	5.2	6.4	8.8	-0.9	2.9	-5.1	-1.7	-3.0	-3.9	-0.8	2.0
Sint Maarten (Dutch part).....	0.0	1.5	...	...	...	...	27.3	18.4	-23.3	-17.7	-18.3	26.5
St. Vincent and the Grenadines.....	0.0	5.9	5.4	5.7	0.8	-0.8	-4.9	4.9	-4.3	-4.1	6.0	2.9
Trinidad and Tobago.....	0.1	21.3	1.7	-1.5	6.9	10.4	0.5	-3.5	-2.6	0.2	-3.3	-2.3
Turks and Caicos Islands.....	0.0	2.2	10.7	10.7	9.1	-2.5	-24.6	0.6	-31.7	6.1	3.0	2.0
<i>Central America</i>	6.8	17.3	6.9	1.5	4.2	-0.2	8.0	4.5	4.0	1.3	3.9	2.5
Belize.....	0.0	8.5	5.4	1.4	3.1	8.4	-8.2	-2.6	-7.6	-19.4	-7.5	-1.1
Costa Rica <sup>1</sup> .....	0.1	18.7	8.2	2.1	7.7	0.9	6.3	3.0	3.4	0.0	0.4	0.4
El Salvador <sup>8</sup> .....	0.2	22.2	4.6	-0.2	5.3	1.8	1.9	2.7	1.3	3.1	1.6	3.4
Guatemala.....	0.2	19.7	6.3	-0.4	2.8	2.2	3.3	3.0	3.3	3.5	3.2	3.5
Honduras.....	0.1	20.1	7.6	3.2	3.8	3.7	4.5	4.4	1.8	3.4	1.5	3.0
Mexico <sup>1</sup> .....	6.1	17.3	7.1	1.6	4.2	-0.4	8.5	4.6	4.1	1.2	4.1	2.5
Nicaragua.....	0.0	14.9	0.9	-2.9	3.3	3.5	1.1	9.3	7.5	3.4	5.6	-1.1
Panama.....	0.0	7.2	3.4	-0.7	3.9	0.7	4.4	6.0	7.9	1.3	0.9	-1.3
<i>South America</i>	10.8	17.3	6.2	0.8	1.9	2.4	7.1	4.2	-1.2	2.5	-0.8	-2.1
Argentina.....	1.6	21.5	2.2	-1.9	4.6	2.9	11.0	7.7	-3.0	1.6	-5.1	0.2
Bolivia (Plurinational State of).....	0.0	13.7	5.8	-1.6	3.7	4.2	2.6	3.7	4.7	6.1	4.0	4.6
Brazil <sup>1</sup> .....	5.6	17.4	9.3	1.2	1.3	1.9	9.2	2.2	-2.4	3.0	1.3	-4.0
Chile <sup>8</sup> .....	0.7	15.4	0.6	2.8	4.5	2.4	2.6	7.6	3.6	1.3	-0.6	2.0
Colombia.....	0.9	15.4	6.5	2.8	0.1	3.6	1.8	4.7	0.1	0.9	0.7	1.2
Ecuador <sup>1</sup> .....	0.3	15.0	7.1	3.0	1.4	3.1	2.4	6.4	4.1	2.2	-0.3	-0.9
Guyana.....	0.0	7.4	7.4	-5.5	6.8	-4.5	0.3	6.8	3.2	7.1	10.7	5.7
Paraguay.....	0.0	12.9	7.8	2.1	1.0	0.8	6.3	-1.6	4.6	7.9	9.5	2.6
Peru <sup>1,9</sup> .....	0.5	18.2	3.0	-1.4	3.3	4.9	10.1	8.3	1.3	5.3	-3.2	-1.7
Suriname <sup>10</sup> .....	0.0	23.5	2.8	-3.5	-4.1	3.8	12.0	1.8	-18.1	8.7	-8.2	-1.3
Uruguay.....	0.1	16.6	3.4	-0.9	-0.2	4.3	2.6	2.0	-4.0	1.2	4.2	5.7
Venezuela (Bolivarian Republic of).....	0.9	16.2	5.5	1.4	1.0	1.1	-2.3	3.6	1.5	0.8	-7.1	-3.9
<b>Northern America</b>	<b>24.6</b>	<b>13.2</b>	<b>2.8</b>	<b>2.9</b>	<b>3.7</b>	<b>0.5</b>	<b>5.3</b>	<b>0.5</b>	<b>0.4</b>	<b>1.8</b>	<b>1.1</b>	<b>1.4</b>
Bermuda.....	0.0	1.6	3.5	1.0	2.6	-3.0	-7.4	-5.8	-14.9	-8.1	-6.2	-8.5
Canada.....	7.0	15.0	4.5	3.0	3.4	-2.6	4.8	3.7	1.6	0.1	2.7	0.4
Greenland.....	0.0	6.3	6.4	2.5	1.2	-3.6	-3.0	9.7	25.2	-14.2	5.2	0.6
United States <sup>1,11</sup> .....	73.2	13.0	2.7	2.9	3.7	0.8	5.3	0.3	0.3	2.0	1.0	1.5
<b>Asia</b>	<b>34.8</b>	<b>22.0</b>	<b>5.4</b>	<b>5.4</b>	<b>2.3</b>	<b>8.3</b>	<b>14.5</b>	<b>5.2</b>	<b>5.3</b>	<b>4.3</b>	<b>4.8</b>	<b>4.2</b>
<i>Central Asia</i>	0.5	16.7	...	...	-3.2	7.1	4.6	12.9	5.7	6.0	7.1	3.8
Kazakhstan <sup>5</sup> .....	0.3	12.5	...	...	-3.0	6.1	13.6	7.5	3.0	2.9	1.6	0.2
Kyrgyzstan <sup>5</sup> .....	0.0	14.1	...	...	-7.6	-0.3	11.3	5.5	-27.6	45.4	-2.9	-7.8
Tajikistan <sup>12</sup> .....	0.0	25.6	...	...	-12.2	1.5	2.8	-28.5	8.5	-15.3	6.6	13.6
Turkmenistan <sup>13</sup> .....	0.2	29.4	...	...	-1.5	10.3	-3.0	24.4	9.6	8.3	12.1	6.0
Uzbekistan <sup>13</sup> .....	0.1	19.8	...	...	-3.0	4.6	4.0	3.6	4.2	6.0	5.7	5.3
<i>Eastern Asia</i>	76.2	24.0	5.2	5.1	1.3	9.4	15.9	4.8	5.7	4.4	4.9	4.0
China <sup>14</sup> .....	27.7	32.1	...	...	...	...	13.3	9.8	8.9	7.6	6.9	6.4
China, Hong Kong SAR.....	0.2	2.9	8.6	4.7	-9.2	-4.5	3.3	0.7	-0.8	0.1	-0.4	-1.5
China, Macao SAR.....	0.0	4.2	7.5	9.1	-6.5	-13.2	-25.8	-16.6	4.1	-7.7	13.1	-11.7
D.P.R. of Korea.....	0.1	19.0	7.6	2.7	-7.5	1.1	-0.3	-3.0	1.6	1.1	0.8	-3.3
Japan <sup>1</sup> .....	35.6	19.9	4.5	4.5	0.4	0.1	19.6	-2.5	2.3	0.1	1.5	1.3
Mongolia <sup>1,15</sup> .....	0.0	6.7	5.7	7.0	-3.8	8.3	6.1	7.9	8.7	10.3	4.2	1.3
Republic of Korea <sup>1</sup> .....	8.7	28.3	18.1	12.2	8.3	5.8	13.7	6.5	2.4	3.6	3.5	1.3



**Table 6.C. Average Rates of Growth of Gross Domestic Product by Kind of Economic Activity - Manufacturing**

Major area, region and country	Base year weights as percentage of total for world or region in 2005	Base year share as percentage of total GDP in 2005	Average rates of growth				Annual rate of change (percentage)					
			1970-1979	1980-1989	1990-1999	2000-2009	2010	2011	2012	2013	2014	2015
<i>South-Eastern Asia</i>	9.1	25.6	9.6	7.1	6.3	4.2	10.5	4.0	4.7	4.2	4.0	2.7
Brunei Darussalam <sup>1</sup>	0.1	14.8	14.8	-3.7	3.2	-0.4	1.5	6.5	-2.0	-1.5	-6.8	2.4
Cambodia	0.0	18.8	-7.3	6.6	12.4	8.8	29.6	16.2	6.9	9.8	6.6	9.2
Indonesia <sup>1</sup>	2.8	24.7	13.8	12.3	6.9	4.4	4.5	6.3	5.6	4.4	4.6	4.2
Lao People's DR	0.0	8.5	3.0	7.7	12.6	9.4	7.0	9.7	14.5	6.0	8.0	6.5
Malaysia <sup>1,8</sup>	1.5	27.9	12.7	8.6	9.1	2.7	11.9	5.4	4.4	3.4	6.2	4.9
Myanmar <sup>8</sup>	0.1	12.8	2.9	0.8	6.9	22.1	20.5	10.8	8.3	9.5	9.5	9.3
Philippines <sup>1,11</sup>	0.9	24.1	6.3	0.7	2.3	2.9	11.2	4.7	5.4	10.3	8.3	5.7
Singapore <sup>1</sup>	1.3	27.8	11.0	6.7	6.5	3.3	29.7	7.8	0.3	1.7	2.7	-5.2
Thailand <sup>8</sup>	2.1	29.8	10.9	9.3	6.0	4.9	11.4	-4.8	5.8	2.8	-0.2	0.9
Timor-Leste <sup>5</sup>	0.0	0.6	...	...	0.6	-2.7	-12.8	-2.7	-10.1	-2.0	12.4	-23.0
Viet Nam <sup>1</sup>	0.3	15.4	4.7	4.7	11.2	10.7	-21.8	14.1	9.0	7.2	7.4	10.6
<i>Southern Asia</i>	7.4	16.6	4.8	6.7	5.7	8.0	8.6	6.8	4.0	4.6	4.9	8.3
Afghanistan	0.0	16.7	4.5	0.5	-9.0	8.2	3.8	3.1	7.3	1.3	-2.5	1.0
Bangladesh	0.3	16.5	2.0	2.0	6.7	7.7	6.6	10.0	10.0	10.3	8.8	10.3
Bhutan	0.0	7.4	5.0	20.4	7.4	9.2	20.2	7.3	6.8	-5.3	5.9	7.6
India <sup>1</sup>	5.1	18.2	4.5	7.7	5.8	8.3	9.1	7.3	6.0	5.6	5.5	9.3
Iran (Islamic Republic of)	1.1	13.2	8.9	3.8	5.8	8.0	10.5	5.6	-8.5	-3.9	-0.3	4.2
Maldives	0.0	6.3	6.5	13.6	8.8	5.5	-6.9	2.8	2.9	-6.5	0.9	5.1
Nepal	0.0	7.9	3.0	7.9	10.2	0.6	3.0	4.1	3.6	3.7	6.3	0.4
Pakistan <sup>1</sup>	0.6	13.5	4.9	8.5	4.1	7.6	1.4	2.5	2.1	4.6	4.5	3.2
Sri Lanka <sup>1</sup>	0.2	19.2	5.9	4.2	7.7	3.7	7.3	3.5	3.2	2.3	2.3	4.7
<i>Western Asia</i>	6.7	12.7	6.0	6.0	3.9	4.0	10.8	7.8	3.4	2.0	3.8	3.3
Armenia <sup>5</sup>	0.0	14.2	...	...	-16.7	6.7	12.6	12.4	4.1	7.7	6.0	-4.0
Azerbaijan <sup>5</sup>	0.0	7.0	...	...	-10.9	7.1	6.8	7.4	5.3	2.1	4.1	7.7
Bahrain <sup>8</sup>	0.1	12.9	4.5	11.2	5.7	7.3	3.8	3.1	4.7	3.6	4.9	3.2
Cyprus <sup>1</sup>	0.0	7.8	5.8	4.5	0.3	-0.5	-2.1	-10.7	-12.4	-14.3	3.7	3.6
Georgia	0.0	13.5	...	...	-15.7	6.5	7.1	10.8	5.5	7.4	2.3	-0.6
Iraq	0.0	1.3	13.4	1.3	1.3	-1.1	6.3	21.5	2.1	-7.8	-23.3	32.1
Israel <sup>1,16</sup>	0.8	16.2	1.6	5.7	4.2	1.5	14.7	-1.1	2.1	-0.8	1.3	1.6
Jordan	0.1	16.6	3.8	3.5	7.6	9.5	2.0	4.0	2.3	1.9	1.5	1.3
Kuwait	0.2	7.0	9.5	1.6	5.6	5.6	1.8	17.6	19.5	-1.3	-13.1	-9.1
Lebanon <sup>1</sup>	0.1	8.2	-3.9	-4.4	11.0	4.6	6.4	1.4	1.1	3.8	11.0	0.7
Oman	0.1	8.4	9.9	25.0	5.7	12.5	6.4	1.3	4.0	2.9	-3.0	3.1
Qatar <sup>1</sup>	0.2	9.9	9.5	7.8	1.9	10.0	17.6	10.0	11.5	5.5	4.2	3.3
Saudi Arabia	1.2	9.5	6.1	6.1	3.5	6.3	8.1	8.9	4.1	3.4	9.5	5.8
State of Palestine <sup>1</sup>	0.0	14.0	8.0	2.2	4.1	4.6	9.7	-2.4	17.6	4.3	-5.4	-7.7
Syrian Arab Republic <sup>11</sup>	0.0	2.5	4.0	3.6	12.7	24.8	16.7	-13.6	-34.9	-34.2	-1.7	-4.3
Turkey <sup>1</sup>	3.1	19.6	6.7	7.0	4.0	3.2	13.8	10.0	1.7	3.7	3.7	3.8
United Arab Emirates <sup>9</sup>	0.7	10.3	24.1	8.1	8.9	2.9	2.6	9.7	5.6	-5.3	4.6	3.2
Yemen	0.0	5.8	...	...	14.9	4.8	10.3	-13.5	2.3	6.3	-6.6	-30.3
Yemen Arab Republic (Former)	...	...	13.7	10.7	...	...	...	...	...	...	...	...
Yemen Democratic (Former)	...	...	-2.0	3.5	...	...	...	...	...	...	...	...
<b>Europe</b>	<b>31.6</b>	<b>16.7</b>	<b>3.4</b>	<b>2.2</b>	<b>0.6</b>	<b>0.2</b>	<b>9.0</b>	<b>4.6</b>	<b>-1.6</b>	<b>0.0</b>	<b>2.7</b>	<b>3.3</b>
<i>Eastern Europe</i>	<i>11.7</i>	<i>20.0</i>	<i>6.0</i>	<i>3.8</i>	<i>-3.7</i>	<i>4.6</i>	<i>9.6</i>	<i>6.1</i>	<i>2.2</i>	<i>1.5</i>	<i>3.4</i>	<i>1.3</i>
Belarus	0.3	29.1	...	...	-0.9	10.2	10.8	9.7	6.1	-5.1	0.6	-6.1
Bulgaria <sup>1</sup>	0.2	15.8	7.4	6.1	-6.0	5.3	-4.0	12.3	2.6	-3.1	3.8	2.6
Czech Republic <sup>5</sup>	1.3	25.5	...	...	0.6	6.0	11.2	10.1	-3.2	-2.7	6.2	8.0
Czechoslovakia (Former)	...	...	5.3	0.6	...	...	...	...	...	...	...	...
Hungary <sup>1</sup>	0.9	22.0	6.7	2.2	3.8	2.4	10.6	0.9	-1.5	-2.1	7.0	8.7
Poland <sup>1</sup>	2.0	18.4	6.0	2.3	12.4	7.1	9.2	7.9	3.2	0.4	7.9	7.5
Republic of Moldova <sup>17</sup>	0.0	15.5	...	...	-17.4	0.6	10.7	12.6	1.8	9.2	8.1	3.5
Romania <sup>1</sup>	0.9	23.8	11.3	-2.2	-4.3	4.6	8.7	-2.3	-4.1	5.5	-2.3	0.6
Russian Federation	5.0	18.3	...	...	-6.8	2.8	8.6	6.3	5.4	4.4	0.6	-5.1
Slovakia <sup>5</sup>	0.4	23.6	...	...	-3.4	8.3	26.8	4.0	0.6	-0.1	16.3	13.0
Ukraine <sup>5,18</sup>	0.7	20.9	...	...	-11.7	4.2	4.4	3.1	-2.2	2.9	-8.6	-13.7
USSR (Former)	...	...	5.2	5.4	...	...	...	...	...	...	...	...
<i>Northern Europe</i>	<i>19.7</i>	<i>13.4</i>	<i>1.9</i>	<i>2.1</i>	<i>1.9</i>	<i>-0.4</i>	<i>7.4</i>	<i>2.7</i>	<i>-2.6</i>	<i>-0.6</i>	<i>2.3</i>	<i>9.7</i>
Denmark <sup>1</sup>	1.3	14.2	2.1	1.4	2.1	-1.2	3.8	6.2	4.1	2.8	1.7	2.8
Estonia <sup>5</sup>	0.1	16.6	...	...	-1.1	2.7	18.7	14.7	1.2	2.9	6.4	1.8
Finland <sup>1</sup>	1.8	24.3	3.6	3.6	5.1	1.1	7.7	-0.1	-11.5	0.8	-1.3	-3.1
Iceland <sup>1</sup>	0.1	10.4	6.7	0.4	1.9	1.9	2.4	8.0	3.2	5.7	2.2	5.8
Ireland	1.7	22.4	5.6	4.9	9.7	1.5	5.5	0.5	-1.7	-6.7	6.5	110.5
Latvia <sup>5</sup>	0.1	13.0	...	...	-9.9	0.7	14.2	3.7	4.3	-1.2	2.8	4.3
Lithuania <sup>5</sup>	0.2	20.2	...	...	-1.2	5.7	8.9	10.1	5.0	4.6	4.4	2.8
Norway <sup>1</sup>	1.0	9.1	1.8	-0.2	1.3	1.2	1.8	1.8	2.1	3.4	3.0	-3.2
Sweden <sup>1</sup>	2.9	20.5	1.3	2.1	5.2	0.8	22.8	4.9	-7.3	-0.7	-0.5	4.4
United Kingdom <sup>1</sup>	10.5	11.1	1.8	2.1	0.7	-1.4	4.5	2.2	-1.4	-1.0	2.9	-0.3
<i>Southern Europe</i>	<i>21.6</i>	<i>16.0</i>	<i>6.0</i>	<i>2.5</i>	<i>1.2</i>	<i>-0.9</i>	<i>4.6</i>	<i>0.6</i>	<i>-4.0</i>	<i>-0.9</i>	<i>1.2</i>	<i>3.1</i>
Albania <sup>1</sup>	0.0	5.1	4.0	2.2	-9.1	7.9	11.6	10.5	-15.7	6.6	2.3	-2.3
Andorra <sup>1</sup>	0.0	3.8	3.8	2.8	2.3	2.6	1.5	-6.7	-8.5	-4.1	0.8	3.0
Bosnia and Herzegovina <sup>3</sup>	0.0	11.8	...	...	11.8	5.6	7.2	0.0	-0.8	5.0	4.3	6.1
Croatia <sup>5</sup>	0.3	15.6	...	...	-8.0	1.6	-2.9	0.0	-4.2	-3.6	3.9	3.7
Greece <sup>1</sup>	0.9	9.6	6.8	0.5	0.6	1.0	-13.4	-6.5	-7.4	-0.5	-3.5	3.1
Italy <sup>1</sup>	12.0	17.2	6.4	2.3	1.1	-1.7	8.8	2.0	-3.5	-1.6	0.2	1.3

**Table 6.C. Average Rates of Growth of Gross Domestic Product by Kind of Economic Activity - Manufacturing**

Major area, region and country	Base year weights as percentage of total for world or region in 2005	Base year share as percentage of total GDP in 2005	Average rates of growth				Annual rate of change (percentage)					
			1970-1979	1980-1989	1990-1999	2000-2009	2010	2011	2012	2013	2014	2015
Kosovo <sup>5</sup> .....	0.0	11.9	...	...	-10.9	5.6	1.8	-5.7	14.9	6.5	-1.3	4.8
Malta <sup>1</sup> .....	0.0	14.6	16.3	1.5	2.9	-4.0	4.9	2.6	-1.3	-9.8	-2.9	-1.4
Montenegro <sup>5</sup> .....	0.0	9.9	...	...	-4.7	-2.6	-3.9	10.7	-12.9	6.5	-2.1	6.8
Portugal <sup>1</sup> .....	1.0	14.5	5.3	3.2	2.0	-1.2	7.1	0.6	-3.4	0.7	2.7	0.2
San Marino <sup>19</sup> .....	0.0	32.0	3.8	2.4	6.1	-3.0	3.8	-10.3	-7.0	-2.2	-4.7	2.7
Serbia <sup>5</sup> .....	0.2	17.3	...	...	-9.3	-0.2	-0.3	1.9	7.7	5.7	-2.1	1.9
Slovenia <sup>5</sup> .....	0.3	23.6	...	...	-0.3	2.4	7.3	2.8	-3.2	-0.4	5.3	2.0
Spain <sup>1</sup> .....	6.8	15.7	5.1	2.2	2.5	0.0	0.0	-1.3	-5.2	-0.2	3.1	7.0
TFYR of Macedonia <sup>5</sup> .....	0.0	11.3	...	...	-5.9	2.6	-0.2	12.1	-1.2	9.6	21.5	0.9
Yugoslavia (Former).....	...	...	6.2	4.9	...	...	...	...	...	...	...	...
<b>Western Europe</b>	<b>46.9</b>	<b>18.1</b>	<b>2.4</b>	<b>1.5</b>	<b>0.9</b>	<b>0.0</b>	<b>11.5</b>	<b>6.6</b>	<b>-1.3</b>	<b>0.2</b>	<b>3.2</b>	<b>1.6</b>
Austria <sup>1</sup> .....	2.3	19.7	3.7	2.4	2.3	1.0	8.1	6.5	2.4	0.3	1.6	1.8
Belgium <sup>1</sup> .....	2.5	17.6	3.7	2.8	1.9	0.3	6.4	1.8	0.2	1.9	0.9	5.4
France <sup>1</sup> .....	11.0	13.3	3.5	1.2	2.2	0.3	2.5	3.9	-0.4	0.1	-0.2	2.6
Germany <sup>1</sup> .....	24.2	22.4	2.1	1.4	-0.1	-0.6	18.4	8.5	-2.2	0.1	5.5	1.3
Liechtenstein <sup>1</sup> .....	0.0	28.1	2.9	2.4	9.6	0.5	10.8	-11.5	5.8	17.4	3.4	-2.7
Luxembourg <sup>1</sup> .....	0.1	8.9	1.4	5.1	3.7	-4.9	15.4	-14.4	4.1	18.7	12.1	-3.1
Monaco <sup>2,8</sup> .....	0.0	5.8	3.9	2.4	1.9	-0.9	21.1	13.1	-7.7	21.2	-17.3	21.8
Netherlands <sup>1</sup> .....	3.5	14.1	2.5	2.6	2.6	0.1	5.3	3.6	-1.4	-1.2	1.8	1.2
Switzerland <sup>1</sup> .....	3.2	19.6	0.8	0.8	1.1	2.0	7.0	8.2	-1.1	0.4	0.5	-0.9
<b>Oceania</b>	<b>1.2</b>	<b>11.3</b>	<b>2.1</b>	<b>1.6</b>	<b>1.8</b>	<b>0.7</b>	<b>0.5</b>	<b>0.6</b>	<b>-2.7</b>	<b>-0.6</b>	<b>-0.5</b>	<b>5.2</b>
<i>Australia and New Zealand</i>	<i>98.0</i>	<i>11.4</i>	<i>2.1</i>	<i>1.5</i>	<i>1.8</i>	<i>0.7</i>	<i>0.2</i>	<i>0.5</i>	<i>-2.6</i>	<i>-0.7</i>	<i>-0.6</i>	<i>5.3</i>
Australia <sup>1</sup> .....	80.3	10.8	2.0	1.6	1.8	0.8	-0.2	0.7	-3.4	-1.2	-1.2	6.1
New Zealand <sup>1</sup> .....	17.7	15.7	2.6	0.9	2.1	-0.1	2.1	-0.3	1.2	1.7	2.1	1.4
<i>Melanesia</i>	<i>1.6</i>	<i>9.2</i>	<i>-0.5</i>	<i>6.1</i>	<i>0.5</i>	<i>0.4</i>	<i>22.8</i>	<i>5.4</i>	<i>-5.1</i>	<i>6.1</i>	<i>2.5</i>	<i>1.6</i>
Fiji <sup>1</sup> .....	0.4	13.2	4.5	1.6	4.4	0.4	4.8	2.3	-1.9	5.9	1.2	0.8
New Caledonia <sup>16</sup> .....	1.0	16.0	-2.6	8.1	-2.6	-0.9	36.9	6.8	-8.2	7.6	2.9	1.5
Papua New Guinea.....	0.2	2.7	2.9	1.5	5.5	3.3	9.4	8.8	0.6	2.0	3.8	2.1
Solomon Islands.....	0.0	5.2	9.0	3.7	6.9	10.7	7.3	-4.0	2.3	7.0	-0.4	3.6
Vanuatu <sup>1</sup> .....	0.0	4.1	7.7	11.0	0.9	-2.1	86.5	-8.6	-13.8	-6.3	0.8	2.9
<i>Micronesia</i>	<i>0.0</i>	<i>1.8</i>	<i>6.1</i>	<i>1.7</i>	<i>1.0</i>	<i>-4.5</i>	<i>6.9</i>	<i>-4.7</i>	<i>13.6</i>	<i>2.3</i>	<i>-2.2</i>	<i>9.5</i>
Kiribati <sup>20,21</sup> .....	0.0	5.1	...	-0.4	-1.2	1.1	2.9	-8.4	1.8	-1.0	-0.5	8.1
Marshall Islands.....	0.0	2.2	6.6	6.9	4.5	2.7	-11.3	-9.9	21.1	5.8	-23.0	2.9
Micronesia (FS of).....	0.0	0.6	6.6	4.1	2.6	-14.9	5.3	2.9	-8.2	-11.6	-0.9	10.6
Nauru <sup>8</sup> .....	0.0	3.5	1.1	-1.6	-14.3	...	...	16.9	62.5	3.8	17.0	24.0
Palau <sup>1</sup> .....	0.0	0.9	0.6	3.6	8.0	-10.9	-15.4	-1.8	14.8	12.9	8.6	2.6
<i>Polynesia</i>	<i>0.4</i>	<i>6.4</i>	<i>3.5</i>	<i>4.3</i>	<i>-1.3</i>	<i>-1.4</i>	<i>-5.2</i>	<i>-3.0</i>	<i>1.4</i>	<i>0.1</i>	<i>1.8</i>	<i>2.0</i>
Cook Islands <sup>8,16</sup> .....	0.0	3.9	-12.0	3.5	-0.4	1.5	-8.3	-3.0	-7.0	-3.2	-2.0	-1.3
French Polynesia <sup>16</sup> .....	0.3	5.7	4.2	5.3	-1.6	-1.6	-7.4	-2.3	2.3	-0.1	3.6	2.5
Samoa <sup>8</sup> .....	0.1	15.5	3.7	0.3	1.0	-1.0	5.9	-9.6	-0.3	-0.9	-6.7	-1.9
Tonga.....	0.0	8.4	3.9	1.6	-1.2	0.0	-1.6	5.8	-2.6	6.7	0.0	4.1
Tuvalu.....	0.0	0.9	-1.5	7.8	-0.3	4.3	4.7	2.1	4.7	-2.0	3.2	4.2

## Notes for Table 6.C. Average Rates of Growth of Gross Domestic Product by Kind of Economic Activity - Manufacturing

- 1/ 1970-2015  
Excludes recycling and publishing activities
- 2/ 2006-2015  
Excludes recycling and publishing activities
- 3/ 2000-2015  
Excludes recycling and publishing activities
- 4/ 2010-2015  
Excludes recycling and publishing activities
- 5/ 1990-2015  
Excludes recycling and publishing activities
- 6/ 1970-2015  
At factor cost.
- 7/ 1970-2015  
Oil refining is included in Electricity, gas and water supply.
- 8/ 1970-2015  
At producers' prices.
- 9/ 1970-2001  
At producers' prices.
- 10/ 1970-1989  
At factor cost.
- 11/ 1970-2015  
Includes Taxes less subsidies on production and imports.
- 12/ 1990-2015  
Includes Mining and quarrying, and Electricity, gas and water supply.
- 13/ 1990-2015  
Includes Mining and quarrying.
- 14/ 2005-2015  
At producers' prices.
- 15/ 1970-1995  
At producers' prices.
- 16/ 1970-2015  
Includes Mining and quarrying.
- 17/ 1990-1992  
Includes Mining and quarrying, and Electricity, gas and water supply.
- 18/ 2014-2015  
Data for GDP and its components excludes the temporarily occupied territory of the Autonomous Republic of Crimea and Sevastopol.
- 19/ 1970-2015  
Includes Mining and quarrying, and Electricity, gas and water supply. Excludes recycling and publishing activities

- 20/ 1978-2015  
At factor cost.
- 21/ 1980-1990  
Includes Mining and quarrying.

**Table 6.D. Average Rates of Growth of Gross Domestic Product by Kind of Economic Activity - Construction**

Major area, region and country	Base year weights as percentage of total for world or region in 2005	Base year share as percentage of total GDP in 2005	Average rates of growth				Annual rate of change (percentage)					
			1970-1979	1980-1989	1990-1999	2000-2009	2010	2011	2012	2013	2014	2015
<b>World</b>	<b>100.0</b>	<b>5.6</b>	<b>1.9</b>	<b>2.0</b>	<b>0.4</b>	<b>1.1</b>	<b>1.3</b>	<b>2.3</b>	<b>2.0</b>	<b>2.9</b>	<b>3.1</b>	<b>3.1</b>
<b>Developed economies</b>	<b>73.9</b>	<b>5.6</b>	<b>1.1</b>	<b>1.9</b>	<b>0.1</b>	<b>-1.1</b>	<b>-2.0</b>	<b>-0.3</b>	<b>-0.5</b>	<b>1.0</b>	<b>1.6</b>	<b>2.6</b>
<b>Developing economies</b>	<b>23.8</b>	<b>5.6</b>	<b>7.2</b>	<b>1.3</b>	<b>3.9</b>	<b>6.8</b>	<b>7.6</b>	<b>6.6</b>	<b>6.2</b>	<b>6.1</b>	<b>5.7</b>	<b>4.1</b>
<b>Transition economies</b>	<b>2.2</b>	<b>5.9</b>	<b>6.2</b>	<b>5.2</b>	<b>-12.4</b>	<b>8.1</b>	<b>3.5</b>	<b>6.7</b>	<b>2.3</b>	<b>1.9</b>	<b>-0.4</b>	<b>-1.8</b>
<b>Africa</b>	<b>1.8</b>	<b>4.2</b>	<b>4.6</b>	<b>0.1</b>	<b>2.3</b>	<b>8.9</b>	<b>7.6</b>	<b>5.4</b>	<b>10.7</b>	<b>7.9</b>	<b>6.6</b>	<b>6.1</b>
<i>Eastern Africa</i>	<i>11.9</i>	<i>5.2</i>	<i>0.5</i>	<i>0.6</i>	<i>4.0</i>	<i>10.3</i>	<i>11.2</i>	<i>9.1</i>	<i>4.7</i>	<i>13.7</i>	<i>12.7</i>	<i>15.3</i>
Burundi.....	0.1	3.5	11.3	4.7	-3.5	8.4	1.6	2.0	8.9	2.3	9.0	-35.1
Comoros.....	0.0	2.2	4.5	-7.6	7.8	2.6	17.6	4.2	4.2	4.2	3.9	4.1
Djibouti.....	0.1	7.6	1.6	4.4	-5.0	10.2	3.8	-8.1	14.3	3.6	4.0	8.4
Eritrea.....	0.3	13.1	...	...	21.0	3.5	3.2	14.7	2.9	3.9	5.8	4.0
Ethiopia.....	1.4	5.4	...	...	4.0	12.1	10.9	12.8	31.5	38.7	23.9	36.8
Ethiopia (Former).....	...	...	-0.1	1.3	...	...	...	...	...	...	...	...
Kenya.....	1.9	4.5	3.6	1.5	1.6	4.9	19.1	4.0	11.3	6.0	13.1	13.6
Madagascar.....	0.3	3.0	2.3	-2.1	11.1	13.5	2.6	3.7	3.4	-2.2	3.1	9.4
Malawi.....	0.2	3.2	7.1	-0.8	3.4	7.1	-2.4	0.5	2.5	5.5	1.3	3.4
Mauritius.....	0.7	5.4	6.8	5.2	5.4	6.6	4.3	-2.0	-2.9	-9.4	-8.5	-4.7
Mozambique.....	0.2	1.5	3.8	-3.1	13.2	10.6	12.5	9.5	1.3	7.2	12.1	12.0
Rwanda.....	0.3	5.1	5.6	2.6	0.6	11.7	8.6	23.6	14.7	10.8	8.2	9.9
Seychelles.....	0.1	7.3	10.1	-5.6	24.4	8.1	-5.2	22.1	-28.0	-28.8	14.1	3.5
Somalia.....	0.2	4.2	0.4	0.2	0.0	3.1	2.7	2.6	0.0	2.6	4.6	2.1
South Sudan.....	...	...	...	...	...	...	53.3	-27.4	-31.8	54.6	10.6	-1.1
U.R. of Tanzania: Mainland.....	3.2	8.3	1.0	0.2	7.8	10.3	10.3	22.9	3.2	14.6	14.1	16.8
Uganda.....	1.3	5.6	-1.6	6.1	13.1	13.1	5.3	19.0	-0.7	9.7	8.1	3.9
Zambia.....	1.4	7.7	-3.8	-2.9	-2.6	12.8	-6.2	1.9	0.4	-3.1	10.7	13.7
Zanzibar.....	0.1	5.5	...	...	4.4	21.1	5.7	29.8	9.9	1.9	3.3	12.5
Zimbabwe.....	0.1	0.4	-2.6	0.8	-0.4	3.2	13.9	65.4	23.3	4.1	6.6	-0.6
<i>Middle Africa</i>	<i>9.2</i>	<i>4.3</i>	<i>2.3</i>	<i>-1.2</i>	<i>-0.1</i>	<i>14.6</i>	<i>10.2</i>	<i>28.9</i>	<i>30.8</i>	<i>18.5</i>	<i>3.8</i>	<i>0.0</i>
Angola.....	4.7	5.6	0.1	1.3	3.6	15.4	35.5	27.4	41.8	28.5	4.1	-3.3
Cameroon.....	1.1	3.1	7.4	-5.7	1.0	3.4	9.1	9.6	6.7	12.9	10.8	10.4
Central African Republic.....	0.1	1.9	1.5	8.4	-5.6	4.2	3.0	8.1	3.5	-37.9	-8.0	-1.4
Chad.....	0.6	4.2	-1.7	9.3	-0.5	14.3	5.2	2.0	18.0	15.0	24.8	6.6
Congo.....	0.4	3.1	5.7	-10.1	-10.7	6.3	8.8	10.5	10.5	10.2	11.8	53.2
D.R. of the Congo.....	1.0	3.9	-1.3	0.0	-12.8	11.1	1.3	17.9	15.1	14.1	1.2	-5.9
Equatorial Guinea.....	0.7	3.9	2.3	3.4	31.2	38.6	-44.3	60.7	20.9	-22.9	-8.6	6.2
Gabon.....	0.5	2.7	8.1	1.1	0.2	5.2	23.3	68.0	-2.4	12.7	-4.5	2.9
Sao Tome and Principe.....	0.0	7.4	7.0	-1.4	1.3	4.0	5.9	10.0	8.4	10.7	17.9	-4.2
<i>Northern Africa</i>	<i>43.0</i>	<i>5.3</i>	<i>7.8</i>	<i>3.6</i>	<i>2.6</i>	<i>7.7</i>	<i>7.4</i>	<i>-5.0</i>	<i>11.1</i>	<i>-0.1</i>	<i>4.3</i>	<i>5.1</i>
Algeria.....	15.5	7.0	7.9	2.1	2.0	8.7	9.6	5.2	8.6	7.1	6.9	4.9
Egypt <sup>1</sup> .....	8.4	4.1	27.1	25.6	3.2	7.0	13.2	3.7	3.3	3.2	7.4	9.7
Libya.....	4.6	4.0	7.0	-3.1	2.4	9.2	5.8	-79.0	249.1	-54.8	-30.5	-2.6
Morocco.....	7.7	6.1	8.5	1.0	1.0	6.9	2.4	4.9	2.2	1.6	1.4	2.8
Sudan.....	...	...	...	...	...	...	-9.3	14.8	-5.7	3.1	4.3	3.8
Sudan (Former).....	3.5	4.6	3.6	2.1	6.2	...	...	...	...	...	...	...
Tunisia <sup>1</sup> .....	3.3	4.9	4.8	1.3	5.7	5.0	3.5	-1.3	1.6	2.0	2.2	-3.2
<i>Southern Africa</i>	<i>17.1</i>	<i>3.0</i>	<i>2.3</i>	<i>-0.9</i>	<i>-0.6</i>	<i>8.6</i>	<i>1.2</i>	<i>2.3</i>	<i>3.9</i>	<i>5.6</i>	<i>5.0</i>	<i>3.7</i>
Botswana.....	1.1	5.3	13.7	8.8	4.2	5.3	3.6	23.1	14.4	5.1	2.8	3.2
Lesotho.....	0.1	4.8	11.9	9.3	7.0	-2.9	28.0	3.5	24.6	23.8	-11.0	7.9
Namibia.....	0.4	3.0	2.7	-8.2	5.5	9.5	6.8	15.9	7.5	28.5	42.9	33.7
South Africa.....	15.1	2.9	1.9	-1.2	-1.5	9.3	0.7	0.4	2.6	4.6	3.6	2.0
Swaziland.....	0.4	5.5	17.1	-1.2	7.7	1.5	-5.6	-7.7	3.3	9.4	15.6	-8.2
<i>Western Africa</i>	<i>18.8</i>	<i>3.3</i>	<i>6.2</i>	<i>-4.3</i>	<i>4.8</i>	<i>8.4</i>	<i>10.0</i>	<i>13.6</i>	<i>5.5</i>	<i>11.6</i>	<i>10.1</i>	<i>8.1</i>
Benin.....	0.8	8.1	3.3	4.6	5.6	4.3	9.0	-4.0	1.6	5.1	7.5	6.3
Burkina Faso.....	0.5	4.5	-1.0	0.8	8.5	4.8	23.9	18.1	-12.1	8.2	8.1	6.0
Cabo Verde.....	0.3	11.2	0.2	7.4	4.0	7.7	-11.0	0.6	-13.0	0.5	-4.0	-5.5
Côte d'Ivoire.....	0.9	2.5	10.6	3.4	11.7	1.3	-2.4	15.7	-19.7	8.3	0.9	8.2
Gambia.....	0.1	4.3	5.5	6.0	2.5	-1.6	3.8	9.2	12.7	4.5	10.6	24.1
Ghana.....	2.1	5.6	-0.9	-1.5	9.2	12.0	2.5	17.2	16.4	8.6	0.0	30.6
Guinea.....	0.8	8.6	3.0	2.7	4.7	5.9	9.0	-1.0	-1.5	-3.4	-6.8	-3.9
Guinea-Bissau.....	0.0	1.0	2.7	0.5	-23.8	15.2	41.1	-46.4	17.8	62.8	8.0	29.5
Liberia.....	0.0	3.2	6.3	-2.1	-26.1	48.3	8.7	4.6	9.8	6.8	14.7	2.9
Mali.....	1.2	9.5	-0.3	4.4	2.5	9.1	20.6	3.6	-38.5	3.8	24.2	8.5
Mauritania.....	0.3	7.2	1.4	2.9	5.0	13.1	3.9	11.9	12.7	-0.7	9.0	1.9
Niger.....	0.2	2.5	12.6	-1.7	-0.1	6.4	9.5	4.3	1.0	6.2	5.8	5.7
Nigeria.....	10.7	2.6	7.8	-6.9	4.0	8.9	11.9	15.7	9.4	14.2	13.0	4.4
Senegal.....	0.8	4.9	3.2	3.6	8.0	6.3	4.7	7.3	-1.0	11.7	11.3	8.6
Sierra Leone.....	0.1	2.1	2.8	0.6	-8.4	9.5	13.2	24.1	12.0	6.2	-7.6	-6.2
Togo <sup>2</sup> .....	0.1	2.7	7.0	0.3	0.8	5.6	6.8	21.1	17.2	13.2	16.5	-2.2

**Table 6.D. Average Rates of Growth of Gross Domestic Product by Kind of Economic Activity - Construction**

Major area, region and country	Base year weights as percentage of total for world or region in 2005	Base year share as percentage of total GDP in 2005	Average rates of growth				Annual rate of change (percentage)					
			1970-1979	1980-1989	1990-1999	2000-2009	2010	2011	2012	2013	2014	2015
<b>Americas</b>	<b>34.7</b>	<b>5.2</b>	<b>1.4</b>	<b>1.5</b>	<b>2.0</b>	<b>-1.4</b>	<b>-1.3</b>	<b>1.6</b>	<b>4.4</b>	<b>2.2</b>	<b>1.7</b>	<b>2.9</b>
<b>Latin America and the Caribbean</b>	<b>6.2</b>	<b>6.1</b>	<b>6.7</b>	<b>-1.0</b>	<b>2.6</b>	<b>3.2</b>	<b>3.5</b>	<b>5.7</b>	<b>4.6</b>	<b>1.0</b>	<b>1.8</b>	<b>1.3</b>
<i>Caribbean</i>	1.4	6.0	2.2	3.9	0.6	1.7	-2.1	-1.3	-2.0	3.2	4.7	5.2
Anguilla.....	0.0	10.8	3.8	9.1	2.3	3.3	-23.7	-29.5	9.8	7.1	38.9	7.6
Antigua and Barbuda.....	0.0	10.5	3.6	9.8	5.0	5.5	-34.9	-24.4	10.1	2.8	7.1	4.0
Aruba.....	0.0	6.6	9.1	11.2	4.0	-2.2	-11.9	18.6	-6.9	3.7	3.2	-1.3
Bahamas <sup>3</sup> .....	0.1	7.0	2.4	4.1	3.7	0.2	24.6	9.4	13.2	9.0	0.3	-36.6
Barbados.....	0.0	6.3	-0.3	1.9	2.1	0.6	-9.5	10.5	-7.6	-11.8	-2.4	7.3
British Virgin Islands.....	0.0	6.8	-8.0	9.8	18.2	1.5	-33.6	21.2	-5.9	-1.4	0.9	-1.5
Cayman Islands.....	0.0	4.7	9.6	8.8	5.8	-2.1	-23.0	-2.9	1.1	2.5	2.9	0.2
Cuba.....	0.3	6.8	5.4	5.8	-10.1	5.6	-1.6	0.6	-0.1	-0.4	0.0	-0.2
Curaçao.....	0.0	5.6	...	...	...	...	3.8	18.5	-9.7	-7.0	-2.4	8.7
Dominica.....	0.0	4.2	5.5	1.5	2.1	8.7	8.7	3.4	-9.1	-16.0	2.5	-20.3
Dominican Republic.....	0.4	9.5	10.8	6.5	8.3	1.5	10.4	-1.8	-7.3	7.3	13.8	19.1
Former Netherlands Antilles.....	0.0	6.1	8.0	-3.0	-0.6	2.2	...	...	...	...	...	...
Grenada.....	0.0	19.0	7.7	4.7	5.6	-1.3	-1.0	-11.8	-17.6	26.3	-5.0	6.4
Haiti.....	0.1	21.9	13.7	3.6	-1.8	2.0	4.1	9.1	5.5	9.3	7.9	2.3
Jamaica.....	0.1	8.2	-6.9	6.0	-1.4	0.3	-1.3	0.8	-4.4	1.9	1.7	1.1
Montserrat.....	0.0	11.3	2.8	16.6	-12.4	-3.6	-9.6	-2.6	6.3	8.3	4.9	-39.3
Puerto Rico <sup>3</sup> .....	0.2	2.5	-8.1	2.5	7.0	-3.6	-16.3	-14.2	1.2	-10.0	-12.1	-3.6
Saint Kitts and Nevis.....	0.0	16.2	4.6	10.0	4.9	-2.0	-8.0	-12.3	-9.1	24.3	14.8	6.7
Saint Lucia.....	0.0	9.0	9.2	9.8	6.7	1.5	-9.4	2.1	-3.6	-10.6	-13.9	7.4
Sint Maarten (Dutch part).....	0.0	9.0	...	...	...	...	2.0	8.4	-11.4	4.4	2.5	-1.0
St. Vincent and the Grenadines.....	0.0	8.3	2.6	5.5	4.6	4.7	-3.1	-3.4	-3.5	6.6	-11.7	8.7
Trinidad and Tobago.....	0.1	7.4	14.3	-9.2	5.0	6.9	-28.4	-8.8	-2.0	6.4	2.9	3.4
Turks and Caicos Islands.....	0.0	12.1	10.7	10.7	10.3	4.3	-40.0	-33.4	-9.2	11.8	4.0	-10.0
<i>Central America</i>	8.1	7.8	6.5	-1.6	2.8	2.4	0.5	4.4	3.0	-3.7	2.3	2.8
Belize.....	0.0	4.1	7.1	6.9	1.6	-1.7	-24.7	-2.6	15.1	4.2	20.6	-0.5
Costa Rica.....	0.1	4.4	11.5	-1.7	3.5	8.0	-4.7	1.1	4.6	-12.0	1.6	6.1
El Salvador <sup>3</sup> .....	0.1	4.4	9.4	0.5	5.9	0.1	-5.0	8.9	0.3	0.0	-10.7	1.5
Guatemala.....	0.1	4.9	14.3	-3.2	6.7	2.9	-11.5	2.4	0.8	1.7	4.4	3.4
Honduras.....	0.1	5.4	5.4	2.0	2.2	-1.1	-2.4	4.4	2.4	-2.5	-8.2	2.1
Mexico.....	7.6	8.1	6.4	-1.6	2.6	2.3	0.8	4.1	2.5	-4.8	2.0	2.5
Nicaragua.....	0.0	5.6	-11.7	-0.3	5.1	-5.8	-17.6	11.0	26.6	12.5	3.2	25.4
Panama.....	0.1	4.7	4.6	-16.8	24.9	8.9	8.5	22.1	28.2	31.1	14.0	6.8
<i>South America</i>	8.5	5.1	7.5	-1.3	2.8	4.1	6.8	7.6	6.5	4.2	1.2	-0.2
Argentina.....	0.8	4.1	2.8	-5.6	7.5	3.0	9.8	9.5	-2.4	-0.1	-2.1	2.9
Bolivia (Plurinational State of).....	0.0	2.6	4.9	-3.8	6.3	3.3	7.5	8.0	8.0	10.6	7.8	5.4
Brazil.....	4.0	4.6	9.3	1.2	2.4	2.4	13.1	8.2	3.2	4.5	0.8	-0.4
Chile <sup>3</sup> .....	0.8	6.1	-3.3	3.6	5.3	4.2	1.8	6.8	7.2	3.8	2.6	2.3
Colombia.....	0.9	6.1	4.2	4.0	-2.0	8.7	-0.1	8.2	5.9	11.5	10.5	3.9
Ecuador.....	0.3	7.5	5.2	-2.5	-2.3	8.0	3.4	17.6	12.2	7.4	7.2	-1.7
Guyana.....	0.0	8.9	0.6	-1.3	6.2	4.3	10.7	2.8	6.3	2.6	18.0	-0.2
Paraguay.....	0.0	4.3	19.6	0.9	0.0	2.8	13.0	1.5	1.0	9.6	13.8	4.4
Peru <sup>4</sup> .....	0.4	5.2	3.5	-0.9	7.4	8.0	17.0	3.6	15.9	9.6	1.8	-5.9
Suriname <sup>5</sup> .....	0.0	4.6	6.0	-2.9	-1.1	7.1	-9.8	11.7	11.8	-6.0	11.8	12.9
Uruguay.....	0.1	6.2	9.0	-5.9	6.6	1.0	2.4	2.4	16.3	0.9	0.7	-5.4
Venezuela (Bolivarian Republic of).....	1.1	6.9	11.8	-8.9	3.0	5.7	-7.0	4.8	16.6	-2.3	-7.0	-2.9
<b>Northern America</b>	<b>28.4</b>	<b>5.1</b>	<b>0.5</b>	<b>2.1</b>	<b>1.9</b>	<b>-2.5</b>	<b>-2.9</b>	<b>0.1</b>	<b>4.3</b>	<b>2.7</b>	<b>1.6</b>	<b>3.6</b>
Bermuda <sup>6</sup> .....	0.0	6.5	3.5	1.0	4.0	-0.1	-21.1	-22.6	-13.4	-6.2	5.9	-11.5
Canada.....	7.4	5.9	3.3	2.3	-0.4	3.3	8.2	3.9	7.9	2.2	1.4	-4.2
Greenland.....	0.0	5.9	6.4	2.5	1.2	9.7	6.0	3.9	5.9	-10.2	-31.0	33.5
United States <sup>7</sup> .....	74.6	5.0	0.3	2.1	2.1	-3.1	-4.5	-0.5	3.8	2.8	1.7	4.9
<b>Asia</b>	<b>27.0</b>	<b>5.7</b>	<b>4.5</b>	<b>2.7</b>	<b>-0.1</b>	<b>3.4</b>	<b>5.5</b>	<b>5.4</b>	<b>5.0</b>	<b>6.9</b>	<b>5.5</b>	<b>4.2</b>
<i>Central Asia</i>	0.9	7.3	...	...	-9.2	14.2	1.4	6.4	4.5	5.1	6.9	4.8
Kazakhstan.....	0.7	8.2	...	...	-15.2	17.5	2.4	2.8	3.1	3.5	4.6	4.4
Kyrgyzstan.....	0.0	3.0	...	...	-16.2	11.8	-18.5	2.5	29.7	12.4	27.1	13.9
Tajikistan.....	0.0	5.1	...	...	-6.4	14.2	9.5	-15.8	-24.4	29.1	24.9	-10.9
Turkmenistan.....	0.1	6.5	...	...	10.5	10.7	-2.7	24.5	9.4	8.4	12.1	5.9
Uzbekistan.....	0.1	5.4	...	...	-4.8	4.6	4.0	3.6	4.2	6.0	5.7	5.3
<i>Eastern Asia</i>	68.7	5.6	3.8	3.2	-0.9	1.6	4.6	4.5	5.2	7.3	5.6	3.6
China <sup>3</sup> .....	18.6	5.6	4.4	9.6	10.9	12.6	13.8	9.7	9.8	9.7	9.1	4.3
China, Hong Kong SAR.....	0.7	2.8	9.0	3.9	3.9	-4.0	15.6	18.3	8.3	4.2	13.0	2.0
China, Macao SAR.....	0.1	8.8	7.5	7.9	-6.0	25.3	-21.5	5.8	11.1	3.4	39.3	-26.0
D.P.R. of Korea.....	0.2	9.6	7.6	2.7	-6.9	1.5	0.3	3.9	-1.6	-1.0	1.4	4.8
Japan.....	40.1	5.8	3.4	2.5	-2.7	-3.1	-2.3	0.9	1.6	5.5	1.9	3.0
Mongolia <sup>8</sup> .....	0.0	5.9	5.7	7.3	-8.1	4.2	16.5	22.7	85.3	8.0	-4.3	-1.4
Republic of Korea.....	7.6	6.4	11.2	8.0	1.6	2.3	-3.7	-5.5	-1.8	3.0	0.8	3.0

**Table 6.D. Average Rates of Growth of Gross Domestic Product by Kind of Economic Activity - Construction**

Major area, region and country	Base year weights as percentage of total for world or region in 2005	Base year share as percentage of total GDP in 2005	Average rates of growth				Annual rate of change (percentage)					
			1970-1979	1980-1989	1990-1999	2000-2009	2010	2011	2012	2013	2014	2015
<i>South-Eastern Asia</i>	6.1	4.4	10.9	3.0	3.4	5.7	8.1	3.8	9.7	6.6	6.3	7.7
Brunei Darussalam.....	0.0	1.5	14.3	0.0	-1.4	5.1	2.4	33.2	21.1	1.8	-22.0	4.8
Cambodia.....	0.1	6.7	-7.3	4.8	11.4	11.8	-25.5	7.9	18.2	15.0	20.0	19.2
Indonesia.....	2.8	6.3	16.4	5.4	4.2	7.0	7.0	9.0	6.6	6.1	7.0	6.6
Lao People's DR.....	0.0	4.9	3.0	6.8	5.0	9.8	20.0	24.8	19.1	11.8	11.9	9.4
Malaysia <sup>3</sup> .....	0.6	3.0	11.2	1.6	7.1	2.6	11.4	4.6	18.1	10.6	11.7	8.2
Myanmar <sup>3</sup> .....	0.1	3.8	7.0	3.4	14.0	21.3	12.5	9.0	9.3	16.4	15.9	6.6
Philippines <sup>7</sup> .....	0.7	4.7	13.6	-3.9	0.5	3.8	14.3	-9.6	18.2	9.6	7.2	9.4
Singapore.....	0.5	3.0	5.2	3.0	10.6	4.5	7.5	4.9	11.4	5.8	3.5	2.5
Thailand <sup>3</sup> .....	0.8	3.0	5.1	9.7	-2.9	3.3	8.5	-4.3	7.9	0.1	-3.7	15.8
Timor-Leste.....	0.0	1.7	...	...	0.0	7.7	6.9	52.7	-3.6	-10.0	16.1	-22.7
Viet Nam.....	0.5	6.3	4.7	5.6	10.4	9.7	4.9	-0.3	3.7	5.8	6.9	10.8
<i>Southern Asia</i>	13.3	7.7	4.7	1.7	4.9	8.8	5.4	9.2	1.0	3.9	4.3	4.2
Afghanistan.....	0.1	9.8	14.6	2.1	2.2	20.2	7.7	13.3	8.9	8.0	7.0	8.1
Bangladesh.....	0.7	8.2	0.0	8.4	7.7	7.7	7.2	7.0	8.4	8.0	8.1	8.6
Bhutan.....	0.0	17.9	5.1	16.1	20.5	6.0	20.6	14.7	18.2	-2.2	6.5	6.0
India.....	10.0	9.2	2.0	4.1	4.9	9.5	5.8	10.8	0.6	4.6	4.4	3.9
Iran (Islamic Republic of).....	1.9	5.5	11.1	-5.9	4.4	6.7	1.0	2.5	-3.6	-3.1	-0.4	4.0
Maldives.....	0.0	6.4	11.3	6.7	11.7	10.0	9.3	19.0	-1.2	-13.1	21.4	27.7
Nepal.....	0.1	6.5	2.2	9.1	6.1	3.1	6.2	4.8	0.2	2.5	9.1	2.9
Pakistan.....	0.4	2.4	6.4	4.8	2.3	4.2	8.3	-8.6	3.1	1.1	7.2	7.0
Sri Lanka.....	0.2	5.5	2.7	3.3	6.2	5.8	9.3	26.3	21.2	7.5	6.6	-0.9
<i>Western Asia</i>	10.9	5.3	10.1	-1.1	3.1	7.4	9.3	5.9	5.8	9.0	5.8	5.0
Armenia.....	0.1	20.7	...	...	-14.0	14.4	3.3	-12.2	4.8	-7.4	-4.5	-3.1
Azerbaijan.....	0.2	10.1	...	...	8.0	22.6	20.3	20.0	18.0	21.3	9.1	-13.4
Bahrain <sup>3</sup> .....	0.2	7.1	14.4	5.0	-3.1	19.5	2.4	-7.9	4.1	4.2	6.5	5.9
Cyprus.....	0.2	10.4	3.0	-0.4	-0.4	5.6	-8.3	-8.0	-19.7	-23.0	-11.6	-2.4
Georgia.....	0.1	9.0	...	...	-19.3	14.4	4.3	7.2	14.6	-10.1	13.1	15.2
Iraq.....	0.3	3.6	28.1	-6.5	7.1	17.0	56.8	0.3	44.5	44.9	-9.3	-0.8
Israel.....	0.9	4.7	1.8	-1.1	8.2	0.3	11.8	10.4	6.6	7.7	1.7	2.0
Jordan.....	0.1	4.6	10.5	-5.5	7.2	9.0	-4.6	-4.3	-1.0	8.7	6.8	-1.3
Kuwait.....	0.2	1.8	17.2	-10.6	10.5	5.3	0.2	2.1	3.4	2.1	0.5	8.4
Lebanon.....	0.1	4.3	-4.3	-4.4	12.0	6.3	9.7	3.2	0.6	7.4	10.3	0.7
Oman.....	0.2	3.7	10.7	-2.9	3.8	24.7	5.3	4.9	26.2	-3.4	6.6	10.4
Qatar.....	0.4	5.5	2.8	-1.2	7.7	26.9	9.5	10.5	8.8	21.2	22.8	17.8
Saudi Arabia.....	2.2	4.6	21.3	-6.1	2.5	5.6	10.7	9.9	4.8	7.8	6.7	5.6
State of Palestine.....	0.0	6.6	8.0	2.2	17.1	3.3	37.7	36.7	-1.8	6.1	-27.9	17.5
Syrian Arab Republic <sup>7</sup> .....	0.2	3.8	17.1	-7.0	6.2	6.2	4.8	-6.2	-36.1	-35.1	-0.1	-4.9
Turkey.....	3.1	5.1	1.8	6.5	1.8	2.2	18.3	11.5	0.6	7.4	2.2	1.8
United Arab Emirates <sup>3</sup> .....	2.3	8.4	16.1	-0.5	3.8	10.8	-0.7	-1.8	5.5	4.2	5.8	3.7
Yemen.....	0.1	4.5	...	...	3.6	12.0	2.6	-25.2	0.1	7.8	-27.2	-17.7
Yemen Arab Republic (Former).....	...	...	17.5	-1.5	...	...	...	...	...	...	...	...
Yemen Democratic (Former).....	...	...	31.6	2.8	...	...	...	...	...	...	...	...
<b>Europe</b>	<b>34.3</b>	<b>6.0</b>	<b>1.1</b>	<b>1.9</b>	<b>-1.1</b>	<b>0.6</b>	<b>-1.3</b>	<b>-1.2</b>	<b>-4.4</b>	<b>-2.1</b>	<b>1.3</b>	<b>1.2</b>
<i>Eastern Europe</i>	9.7	6.0	6.1	4.9	-7.2	5.0	2.8	4.2	-0.3	-0.6	1.5	0.8
Belarus.....	0.2	7.7	...	...	-8.5	14.2	15.3	5.8	-9.9	7.0	-1.1	-9.5
Bulgaria.....	0.2	6.0	7.4	6.1	-3.0	8.6	-18.2	-4.1	-5.9	1.1	-2.6	1.4
Czech Republic.....	0.9	6.7	...	...	-6.8	1.7	4.0	-6.7	-3.1	1.3	2.0	5.3
Czechoslovakia (Former).....	...	...	4.5	1.7	...	...	...	...	...	...	...	...
Hungary.....	0.6	5.7	6.4	0.3	0.3	0.5	-9.7	2.6	-6.3	5.8	12.3	1.5
Poland.....	2.1	6.9	6.0	2.0	9.8	1.5	6.2	13.5	-4.0	-5.0	9.0	3.8
Republic of Moldova.....	0.0	3.9	...	...	-22.1	8.6	12.7	1.9	1.8	5.3	10.8	-0.5
Romania.....	0.8	7.8	7.7	-0.5	0.7	12.0	-3.0	-19.1	-1.1	4.4	1.9	8.3
Russian Federation.....	4.0	5.3	...	...	-12.1	7.1	4.4	7.6	4.0	0.1	-2.1	-2.0
Slovakia.....	0.3	6.6	...	...	-6.6	5.7	-5.8	5.3	6.1	-12.2	-0.4	2.1
Ukraine <sup>9</sup> .....	0.4	4.4	...	...	-21.3	-2.8	2.2	0.6	-8.8	7.0	-19.7	-12.4
USSR (Former).....	...	...	6.5	6.5	...	...	...	...	...	...	...	...
<i>Northern Europe</i>	26.4	6.5	-0.1	3.6	-0.3	0.4	3.6	1.4	-5.1	1.2	6.4	4.3
Denmark.....	1.4	5.4	-2.3	0.5	1.3	-0.4	-12.3	3.4	2.3	2.0	5.3	4.2
Estonia.....	0.1	8.6	...	...	-0.3	3.3	-3.7	26.1	8.9	-10.7	-6.0	-3.6
Finland.....	1.3	6.4	1.5	2.7	-3.2	0.5	9.9	1.2	-5.3	-2.0	-3.7	1.0
Iceland.....	0.2	10.8	1.6	2.0	1.2	-2.3	-11.4	-3.3	1.4	9.2	8.6	11.8
Ireland.....	2.1	9.8	5.6	4.9	9.1	-0.2	-23.8	-12.8	-6.7	8.3	9.4	7.1
Latvia.....	0.1	6.7	...	...	-16.9	5.3	-34.2	29.8	8.7	4.3	4.8	-1.1
Lithuania.....	0.2	7.8	...	...	-8.2	7.2	-6.2	19.1	-5.5	9.5	13.9	-0.9
Norway.....	1.5	4.7	2.6	2.3	1.9	2.6	-2.6	2.7	7.2	1.7	1.9	3.1
Sweden.....	2.2	5.5	0.8	1.7	-0.7	1.5	3.6	-2.3	-5.9	-3.7	2.8	9.6
United Kingdom.....	17.3	6.6	-0.5	4.5	-0.7	0.1	8.5	2.2	-6.9	1.5	8.0	4.0
<i>Southern Europe</i>	29.3	7.8	0.6	1.4	0.1	0.9	-9.7	-9.7	-8.2	-8.1	-3.7	-0.3
Albania.....	0.1	17.5	4.0	4.2	9.2	9.7	-6.9	2.8	-8.8	-8.2	-7.3	-8.1
Andorra.....	0.0	12.3	3.8	2.8	4.0	3.9	-15.9	-15.8	-16.9	-13.5	-4.7	0.2
Bosnia and Herzegovina.....	0.1	5.1	...	...	11.5	3.0	-12.7	-4.5	-1.8	-1.4	7.7	3.1
Croatia.....	0.3	7.8	...	...	-4.5	7.5	-15.7	-8.5	-11.7	-4.4	-4.2	-0.7
Greece.....	1.6	6.4	3.2	0.1	1.7	1.3	-9.2	-26.5	-5.8	-18.4	-9.3	2.2
Italy.....	11.3	5.9	-0.2	0.5	-1.0	0.8	-3.7	-5.2	-6.9	-5.1	-5.6	-1.2

**Table 6.D. Average Rates of Growth of Gross Domestic Product by Kind of Economic Activity - Construction**

Major area, region and country	Base year weights as percentage of total for world or region in 2005	Base year share as percentage of total GDP in 2005	Average rates of growth				Annual rate of change (percentage)					
			1970-1979	1980-1989	1990-1999	2000-2009	2010	2011	2012	2013	2014	2015
Kosovo.....	0.0	8.7	...	...	-12.6	-1.7	-9.7	18.0	-8.5	2.6	-6.1	15.8
Malta.....	0.0	7.3	4.8	1.5	3.0	-1.0	4.8	2.0	-4.3	5.0	-1.9	11.0
Montenegro.....	0.0	3.5	...	...	-4.6	5.4	-7.4	15.9	-11.9	1.2	2.2	-2.5
Portugal.....	1.4	6.9	3.4	3.4	2.6	-3.4	-6.4	-6.5	-15.2	-6.9	-8.4	0.0
San Marino.....	0.0	6.2	3.8	2.4	5.8	2.3	-4.6	-13.0	-11.9	-13.5	-12.0	-0.4
Serbia.....	0.1	5.7	...	...	-12.6	6.8	-2.4	5.9	-9.8	-3.9	-1.5	2.7
Slovenia.....	0.2	6.5	...	...	1.2	3.6	-18.2	-10.1	-7.7	-8.7	9.2	-1.3
Spain.....	13.9	11.6	0.2	3.1	0.8	1.0	-14.5	-12.8	-8.8	-10.5	-1.2	0.2
TFYR of Macedonia.....	0.0	6.2	...	...	-2.9	3.4	11.0	38.3	-2.8	12.8	5.1	11.0
Yugoslavia (Former).....	...	...	5.3	-4.1	...	...	...	...	...	...	...	...
<b>Western Europe</b>	<b>34.7</b>	<b>4.8</b>	<b>0.6</b>	<b>0.1</b>	<b>-0.4</b>	<b>-0.5</b>	<b>0.5</b>	<b>1.1</b>	<b>-3.0</b>	<b>-1.2</b>	<b>0.5</b>	<b>-0.2</b>
Austria.....	2.3	7.0	3.2	-0.6	2.9	-0.6	-3.9	-0.9	-0.6	-1.1	-1.9	-1.1
Belgium.....	2.0	4.9	2.3	-1.3	1.1	2.8	0.2	6.0	0.8	-1.5	3.3	1.1
France.....	12.5	5.5	2.0	0.6	-1.2	0.7	-2.3	-2.0	-5.3	0.5	-2.3	-2.9
Germany.....	11.5	3.9	0.7	-0.7	-0.3	-2.9	7.6	3.8	-1.1	-2.3	1.4	-0.2
Liechtenstein.....	0.0	7.3	3.0	5.6	5.1	-0.5	15.3	-7.5	7.9	19.8	6.5	-5.1
Luxembourg.....	0.2	5.8	2.1	2.8	3.9	2.7	1.2	6.4	-8.6	1.4	11.0	-7.2
Monaco <sup>3</sup> .....	0.0	6.4	3.9	2.4	1.9	1.3	10.0	0.5	10.6	16.5	8.3	2.7
Netherlands.....	3.8	5.5	-4.1	0.7	0.5	0.6	-10.9	0.9	-8.1	-5.2	4.4	8.4
Switzerland.....	2.3	5.1	0.8	3.0	-2.7	1.2	6.7	0.6	1.4	2.0	2.4	-0.3
<b>Oceania</b>	<b>2.3</b>	<b>7.1</b>	<b>1.7</b>	<b>2.5</b>	<b>4.1</b>	<b>6.9</b>	<b>2.7</b>	<b>9.5</b>	<b>2.4</b>	<b>4.5</b>	<b>0.3</b>	<b>3.8</b>
<i>Australia and New Zealand</i>	<i>97.7</i>	<i>7.1</i>	<i>1.5</i>	<i>2.5</i>	<i>4.2</i>	<i>6.9</i>	<i>2.3</i>	<i>9.6</i>	<i>2.5</i>	<i>4.7</i>	<i>0.3</i>	<i>3.8</i>
Australia.....	87.3	7.3	1.8	2.6	4.3	7.3	2.9	10.1	2.1	4.4	-0.7	3.8
New Zealand.....	10.4	5.8	-0.1	2.4	2.9	4.2	-3.1	3.5	6.1	7.0	10.9	3.9
<i>Melanesia</i>	<i>1.7</i>	<i>6.1</i>	<i>8.1</i>	<i>-0.9</i>	<i>4.8</i>	<i>7.8</i>	<i>18.2</i>	<i>11.5</i>	<i>0.1</i>	<i>-0.5</i>	<i>4.5</i>	<i>1.8</i>
Fiji.....	0.1	3.0	2.6	-6.1	1.2	1.6	7.1	-1.7	-7.4	16.4	5.6	6.2
New Caledonia.....	0.9	8.9	13.2	-2.7	6.7	5.9	-7.4	26.4	-6.9	1.1	6.7	1.1
Papua New Guinea.....	0.7	5.6	2.7	5.7	3.2	12.8	54.6	3.4	8.0	-3.6	2.6	2.3
Solomon Islands.....	0.0	1.5	9.1	2.4	-1.9	3.5	-17.5	-12.8	1.7	11.3	-2.8	3.9
Vanuatu.....	0.0	2.4	7.7	9.7	-0.6	4.7	-11.2	-36.3	-44.3	45.3	9.7	-14.6
<i>Micronesia</i>	<i>0.1</i>	<i>6.5</i>	<i>4.3</i>	<i>2.6</i>	<i>-0.4</i>	<i>0.0</i>	<i>-3.6</i>	<i>6.9</i>	<i>4.7</i>	<i>3.7</i>	<i>-16.7</i>	<i>0.4</i>
Kiribati <sup>1</sup> .....	0.0	3.7	8.4	-8.2	8.3	-0.7	2.4	-0.4	68.0	66.6	-1.4	-6.7
Marshall Islands.....	0.0	5.8	6.6	7.0	-2.3	2.2	-4.5	-5.9	-9.6	15.5	-12.0	0.4
Micronesia (FS of).....	0.0	3.0	6.6	4.1	1.1	1.3	26.4	18.1	-2.5	-26.1	-39.7	-12.9
Nauru <sup>3</sup> .....	0.0	3.3	1.1	-1.6	-15.2	4.0	6.9	1.6	0.0	49.8	7.3	16.1
Palau.....	0.0	14.1	0.6	3.4	3.0	-2.2	-28.1	8.8	2.4	-13.7	-21.1	16.7
<i>Polynesia</i>	<i>0.5</i>	<i>5.2</i>	<i>8.6</i>	<i>-0.1</i>	<i>1.4</i>	<i>0.8</i>	<i>-1.4</i>	<i>-9.3</i>	<i>-4.6</i>	<i>5.0</i>	<i>-3.5</i>	<i>6.3</i>
Cook Islands <sup>3</sup> .....	0.0	3.6	-11.4	-1.1	7.2	5.5	-13.2	32.3	30.0	-9.5	-43.3	94.6
French Polynesia.....	0.4	4.7	10.6	0.2	1.1	-0.7	-7.4	-20.2	-7.9	14.0	-1.3	1.4
Samoa <sup>3</sup> .....	0.1	10.6	3.7	0.3	1.6	7.8	19.2	12.9	-3.5	1.6	-4.0	5.6
Tonga.....	0.0	7.6	8.2	-4.7	3.5	2.7	21.8	6.1	1.2	-29.9	3.4	20.1
Tuvalu <sup>10</sup> .....	0.0	5.6	-1.5	7.8	0.4	9.5	-45.2	49.1	-29.2	43.9	-3.7	-4.1



**Notes for Table 6.D. Average Rates of Growth of Gross Domestic Product by Kind of Economic Activity -  
Construction**

- 1/ 1970-2015  
At factor cost.
- 2/ 1970-2015  
Refers to Buildings and public works
- 3/ 1970-2015  
At producers' prices.
- 4/ 1970-2001  
At producers' prices.
- 5/ 1970-1989  
At factor cost.
- 6/ 1970-2015  
Includes Mining and quarrying.
- 7/ 1970-2015  
Includes Taxes less subsidies on production and imports.
- 8/ 1970-1995  
At producers' prices.
- 9/ 2014-2015  
Data for GDP and its components excludes the temporarily occupied territory of the Autonomous Republic of Crimea and Sevastopol.
- 10/ 2009-2015  
Includes Electricity, gas and water supply.



**Table 6.E. Average Rates of Growth of Gross Domestic Product by Kind of Economic Activity -  
Wholesale, retail trade, restaurants and hotels**

Major area, region and country	Base year weights as percentage of total for world or region in 2005	Base year share as percentage of total GDP in 2005	Average rates of growth				Annual rate of change (percentage)					
			1970-1979	1980-1989	1990-1999	2000-2009	2010	2011	2012	2013	2014	2015
<b>World</b>	<b>100.0</b>	<b>14.4</b>	<b>4.4</b>	<b>3.5</b>	<b>3.4</b>	<b>2.2</b>	<b>4.3</b>	<b>3.5</b>	<b>2.8</b>	<b>2.6</b>	<b>3.5</b>	<b>3.2</b>
<b>Developed economies</b>	<b>75.2</b>	<b>14.6</b>	<b>4.0</b>	<b>3.6</b>	<b>3.4</b>	<b>1.0</b>	<b>2.2</b>	<b>2.0</b>	<b>1.6</b>	<b>1.4</b>	<b>3.0</b>	<b>3.0</b>
<b>Developing economies</b>	<b>22.1</b>	<b>13.2</b>	<b>6.1</b>	<b>4.0</b>	<b>4.3</b>	<b>5.7</b>	<b>9.5</b>	<b>6.8</b>	<b>5.3</b>	<b>5.3</b>	<b>4.9</b>	<b>4.2</b>
<b>Transition economies</b>	<b>2.7</b>	<b>18.2</b>	<b>5.6</b>	<b>-1.3</b>	<b>-3.0</b>	<b>8.0</b>	<b>6.1</b>	<b>4.3</b>	<b>3.7</b>	<b>1.9</b>	<b>1.8</b>	<b>-3.3</b>
<b>Africa</b>	<b>2.2</b>	<b>13.6</b>	<b>4.2</b>	<b>2.8</b>	<b>2.4</b>	<b>6.5</b>	<b>6.5</b>	<b>3.8</b>	<b>4.2</b>	<b>5.2</b>	<b>4.2</b>	<b>4.5</b>
<i>Eastern Africa</i>	9.7	13.7	2.5	2.7	3.1	6.7	7.6	7.5	5.9	8.0	7.8	6.3
Burundi.....	0.1	10.3	1.9	5.6	-1.2	1.9	4.1	1.7	18.4	-6.8	5.9	-11.3
Comoros.....	0.2	29.9	4.5	3.1	4.3	0.5	1.2	4.2	4.2	4.2	3.9	4.1
Djibouti.....	0.1	20.7	-5.6	2.7	-0.2	6.8	7.9	6.7	2.0	6.2	6.2	6.0
Eritrea.....	0.1	17.5	...	...	8.3	-0.1	-7.0	11.0	9.0	1.1	5.7	5.0
Ethiopia.....	1.2	14.6	...	...	1.6	10.6	11.6	9.1	12.0	11.8	19.5	14.1
Ethiopia (Former).....	...	...	1.8	2.7	...	...	...	...	...	...	...	...
Kenya <sup>1</sup> .....	1.3	9.6	1.9	4.1	2.8	4.8	7.5	7.5	6.3	5.6	3.6	5.0
Madagascar.....	0.4	11.0	1.0	0.5	0.8	2.7	-1.3	2.1	1.9	-3.4	2.9	1.1
Malawi <sup>1</sup> .....	0.3	12.8	7.3	0.1	2.0	6.2	2.8	2.5	2.5	4.3	9.5	4.8
Mauritius <sup>2</sup> .....	0.8	19.1	8.2	6.9	6.0	4.0	4.8	3.6	2.4	2.8	3.6	5.4
Mozambique <sup>1</sup> .....	0.6	12.4	3.9	-0.5	5.1	9.4	12.8	6.6	12.2	13.5	8.5	5.1
Rwanda <sup>1</sup> .....	0.2	14.3	4.7	10.1	-3.2	12.5	8.8	7.3	12.5	5.2	8.4	6.5
Seychelles <sup>3</sup> .....	0.1	18.1	9.6	3.4	-9.3	2.2	12.8	8.2	4.2	13.8	2.5	13.3
Somalia.....	0.2	10.6	5.7	0.4	0.2	3.1	2.6	2.6	0.0	2.6	4.6	2.1
South Sudan.....	...	...	...	...	...	...	1.7	-18.5	-36.2	23.3	22.2	-0.4
U.R. of Tanzania: Mainland <sup>1</sup> .....	1.4	11.6	1.2	2.7	3.9	7.0	9.0	10.3	4.2	4.2	9.0	7.1
Uganda <sup>1</sup> .....	1.0	14.3	-1.6	4.0	9.0	8.3	6.8	5.4	0.8	2.0	2.2	3.9
Zambia <sup>4</sup> .....	1.3	24.2	5.2	5.6	3.5	6.9	7.7	18.0	10.2	18.5	3.5	3.7
Zanzibar <sup>5</sup> .....	0.1	22.3	...	...	8.6	3.9	0.2	12.4	-4.7	6.3	9.8	5.8
Zimbabwe.....	0.4	11.4	1.9	-0.1	2.5	1.0	8.6	7.8	10.4	3.4	2.8	2.1
<i>Middle Africa</i>	8.5	12.7	2.5	2.7	-1.1	6.1	-0.2	-2.5	1.8	0.3	3.1	11.1
Angola.....	2.8	10.9	0.2	3.4	-2.5	7.4	-9.3	-12.5	-17.5	-20.4	-26.0	46.2
Cameroon.....	2.5	22.9	7.4	0.6	1.6	4.8	1.8	5.0	5.3	5.5	5.1	5.5
Central African Republic.....	0.1	14.4	-1.1	-0.5	-1.0	0.9	3.0	9.0	1.0	-24.9	8.9	2.5
Chad.....	0.9	20.4	-1.7	4.2	2.7	5.2	13.4	1.0	14.8	16.9	29.7	6.6
Congo.....	0.3	6.3	4.4	6.3	-5.7	7.2	7.4	9.2	9.5	9.2	7.1	10.3
D.R. of the Congo <sup>6</sup> .....	1.1	14.1	3.6	3.1	-3.9	6.8	-2.7	0.8	11.2	8.2	4.8	8.1
Equatorial Guinea.....	0.3	5.4	2.3	3.1	4.3	13.5	26.1	-10.9	17.1	-8.2	0.6	-6.8
Gabon.....	0.4	5.7	8.3	1.7	1.4	0.4	2.7	3.4	7.6	7.1	7.2	6.6
Sao Tome and Principe.....	0.0	24.8	7.0	-1.2	0.6	6.6	3.6	3.5	3.5	4.1	6.6	1.5
<i>Northern Africa</i>	29.0	11.6	7.4	4.1	3.5	4.9	5.6	-0.4	5.3	2.4	2.2	3.6
Algeria.....	7.0	10.2	6.8	3.7	1.5	8.1	7.7	7.9	5.4	9.1	9.8	4.8
Egypt <sup>7</sup> .....	8.9	14.2	9.4	7.3	4.4	3.4	7.7	-0.5	2.1	3.6	-3.5	5.2
Libya.....	1.4	4.0	7.8	-1.7	1.3	10.5	6.5	-59.0	114.9	-51.6	-23.4	-11.0
Morocco.....	5.0	12.9	5.1	3.6	2.4	3.8	-1.3	5.7	3.8	0.0	1.2	2.8
Sudan.....	...	...	...	...	...	...	6.0	3.4	-4.3	5.5	2.2	4.4
Sudan (Former).....	3.6	15.3	6.5	2.2	7.3	...	...	...	...	...	...	...
Tunisia <sup>7</sup> .....	3.1	14.9	12.5	3.4	4.3	4.5	3.1	-7.1	5.4	1.3	2.0	-3.1
<i>Southern Africa</i>	24.7	14.1	2.9	2.3	2.4	3.7	4.7	4.6	4.2	2.6	2.2	1.8
Botswana.....	0.8	12.0	16.3	0.7	14.6	7.8	9.3	13.8	6.8	7.7	7.1	6.5
Lesotho.....	0.1	8.8	6.7	4.4	4.8	4.0	6.5	6.5	11.2	9.3	4.8	0.5
Namibia.....	0.7	14.4	3.3	1.7	5.9	5.8	7.4	6.3	4.8	13.6	14.1	5.5
South Africa.....	22.8	14.2	2.7	2.3	1.9	3.5	4.4	4.1	4.0	1.9	1.4	1.4
Swaziland <sup>1</sup> .....	0.4	19.2	4.0	4.5	5.8	3.1	-0.1	-0.2	9.2	6.3	3.2	0.6
<i>Western Africa</i>	28.1	16.1	4.5	2.1	2.1	10.7	9.7	7.1	3.2	8.9	5.8	4.8
Benin.....	0.4	14.2	3.2	3.7	2.9	3.1	-4.6	19.7	0.6	10.9	9.5	1.5
Burkina Faso.....	0.4	12.0	7.0	1.1	-0.4	8.6	3.2	-4.5	8.3	7.2	-6.7	4.7
Cabo Verde.....	0.1	16.0	0.3	4.3	4.1	8.1	1.7	6.2	7.0	-4.5	2.9	1.8
Côte d'Ivoire.....	1.2	11.2	6.2	-2.0	-0.2	0.2	-6.3	-8.4	22.5	6.7	2.6	10.4
Gambia.....	0.1	28.3	7.0	7.0	3.6	-0.6	-2.1	2.4	4.5	2.9	6.8	1.7
Ghana <sup>2</sup> .....	1.3	11.5	-1.0	4.0	7.8	6.0	9.0	8.1	9.3	18.1	0.6	-0.5
Guinea.....	0.7	24.2	3.0	3.0	3.5	1.2	3.4	9.0	5.0	3.5	5.4	4.6
Guinea-Bissau.....	0.1	19.9	11.7	4.3	1.3	0.4	0.7	10.9	2.3	1.4	-0.3	1.2
Liberia.....	0.0	4.9	3.9	-2.7	12.2	-6.0	6.7	4.8	8.1	6.6	5.9	6.6
Mali.....	0.5	13.1	7.9	-0.8	4.5	8.9	9.2	18.8	-6.7	16.3	3.2	5.9
Mauritania.....	0.1	10.3	7.7	4.2	5.8	4.3	7.4	9.4	9.8	1.7	8.1	1.6
Niger <sup>1</sup> .....	0.3	15.7	3.5	-1.9	1.1	3.5	1.6	4.7	0.9	4.6	3.1	3.4
Nigeria <sup>1</sup> .....	21.4	17.1	4.7	2.8	1.9	13.2	11.2	7.3	2.6	8.7	6.5	5.0
Senegal.....	1.1	20.6	1.5	2.2	2.6	3.0	2.0	2.8	3.8	5.5	5.1	5.3
Sierra Leone.....	0.1	9.6	1.5	5.9	-8.5	8.8	8.5	12.1	5.5	9.3	-4.6	-17.3
Togo <sup>8</sup> .....	0.2	12.3	2.7	-0.4	2.7	-3.2	4.8	39.4	4.3	10.4	0.6	6.2

**Table 6.E. Average Rates of Growth of Gross Domestic Product by Kind of Economic Activity - Wholesale, retail trade, restaurants and hotels**

Major area, region and country	Base year weights as percentage of total for world or region in 2005	Base year share as percentage of total GDP in 2005	Average rates of growth				Annual rate of change (percentage)					
			1970-1979	1980-1989	1990-1999	2000-2009	2010	2011	2012	2013	2014	2015
<b>Americas</b>	<b>38.7</b>	<b>14.9</b>	<b>4.4</b>	<b>4.4</b>	<b>4.3</b>	<b>1.2</b>	<b>3.9</b>	<b>2.9</b>	<b>2.5</b>	<b>2.8</b>	<b>2.8</b>	<b>2.9</b>
<b>Latin America and the Caribbean</b>	<b>5.9</b>	<b>14.7</b>	<b>5.8</b>	<b>1.1</b>	<b>2.6</b>	<b>2.5</b>	<b>8.5</b>	<b>6.5</b>	<b>3.7</b>	<b>2.9</b>	<b>1.0</b>	<b>1.8</b>
<i>Caribbean</i>	1.2	15.0	3.6	3.0	2.4	2.6	0.8	1.9	1.1	1.0	1.7	1.8
Anguilla.....	0.0	31.7	3.7	8.0	4.7	2.1	-1.3	3.4	-1.6	3.3	6.1	2.2
Antigua and Barbuda.....	0.0	29.9	5.0	7.0	2.9	1.0	-4.3	-1.9	4.2	-1.1	4.8	2.4
Aruba.....	0.0	21.3	9.1	11.2	4.8	-3.7	-2.1	6.7	-3.8	4.9	1.3	-0.4
Bahamas <sup>19</sup> .....	0.1	24.8	2.4	4.3	0.7	2.2	2.1	-3.1	5.5	-1.7	-7.5	3.6
Barbados.....	0.0	25.4	4.9	1.9	1.1	1.3	2.8	0.0	-1.0	0.5	0.9	0.2
British Virgin Islands.....	0.0	28.7	14.3	2.2	11.7	0.0	5.2	-3.5	-2.8	1.5	-2.0	-0.5
Cayman Islands.....	0.0	12.1	9.4	11.3	5.9	0.9	-3.0	3.4	2.1	1.9	3.4	0.1
Cuba.....	0.2	14.1	5.4	4.0	-5.6	4.5	-0.9	2.1	1.4	0.9	1.5	1.3
Curaçao.....	0.0	14.7	...	...	...	...	0.2	14.4	0.9	-8.8	-0.5	-2.3
Dominica.....	0.0	13.5	2.2	5.8	3.4	3.1	0.1	5.0	-4.2	1.9	17.3	-6.3
Dominican Republic <sup>1</sup> .....	0.2	18.7	7.4	3.5	8.1	3.1	9.3	1.8	4.1	2.0	6.1	7.5
Former Netherlands Antilles.....	0.0	17.1	8.2	3.3	0.1	1.3	...	...	...	...	...	...
Grenada.....	0.0	10.9	6.5	3.8	4.6	-0.3	-5.2	5.2	3.1	-0.6	5.4	6.9
Haiti.....	0.0	18.7	5.7	0.1	1.5	1.6	-8.0	4.6	5.0	4.9	4.2	3.5
Jamaica.....	0.1	23.4	-3.4	2.5	1.9	0.9	-2.3	0.7	-0.7	0.2	1.0	0.9
Montserrat.....	0.0	9.3	2.4	1.1	-15.2	1.3	-16.7	-2.7	9.6	4.8	1.8	0.7
Puerto Rico <sup>9</sup> .....	0.4	10.8	3.2	3.7	5.0	1.7	0.3	0.3	-1.2	0.1	0.7	-1.2
Saint Kitts and Nevis.....	0.0	16.4	6.1	11.6	3.3	1.8	9.9	9.3	-3.8	4.3	2.9	6.0
Saint Lucia.....	0.0	19.9	6.4	5.4	2.4	1.7	2.7	5.6	-3.3	-2.6	1.5	0.8
Sint Maarten (Dutch part).....	0.0	22.9	...	...	...	...	12.6	-12.1	-1.3	10.4	0.8	-1.7
St. Vincent and the Grenadines.....	0.0	17.8	2.0	5.9	7.1	4.1	-2.8	-3.8	2.8	2.5	0.3	-3.2
Trinidad and Tobago.....	0.1	15.3	3.5	-4.0	5.4	5.3	-7.9	8.1	-1.0	2.3	-1.4	-4.1
Turks and Caicos Islands.....	0.0	33.4	10.7	10.7	8.4	5.8	9.7	13.8	-3.0	-0.4	5.8	4.8
<i>Central America</i>	6.5	17.7	6.1	0.4	2.9	1.2	9.8	8.5	4.9	2.3	3.1	4.8
Belize.....	0.0	21.3	2.6	3.0	4.1	2.2	9.3	5.6	6.6	6.2	3.9	2.9
Costa Rica <sup>1</sup> .....	0.1	15.3	5.5	1.3	5.3	3.2	5.6	4.9	3.8	6.0	3.4	3.6
El Salvador <sup>9</sup> .....	0.1	20.4	3.3	-2.1	5.8	2.0	1.5	2.3	2.6	1.5	2.3	2.8
Guatemala.....	0.2	20.5	5.3	-0.5	4.4	2.5	3.6	3.7	3.0	3.3	3.7	5.4
Honduras.....	0.1	17.3	6.9	-1.1	3.4	1.9	3.4	4.2	3.8	2.1	2.0	2.8
Mexico <sup>1</sup> .....	5.8	17.6	6.3	0.5	2.7	0.9	10.5	8.7	4.8	2.2	3.1	4.8
Nicaragua.....	0.0	15.8	-2.8	-2.6	4.4	2.7	6.7	8.0	7.8	4.8	6.2	6.4
Panama.....	0.1	17.3	4.6	-1.4	5.5	6.6	7.0	18.1	10.0	0.4	1.0	4.7
<i>South America</i>	7.5	12.8	5.9	1.4	2.5	3.5	8.7	5.7	3.2	3.7	-0.7	-0.4
Argentina.....	1.1	16.3	2.6	-2.6	5.1	2.7	12.5	10.3	-2.4	2.2	-6.4	2.6
Bolivia (Plurinational State of).....	0.0	11.0	3.5	2.3	3.3	3.0	3.8	3.4	3.7	3.8	3.9	4.3
Brazil <sup>1</sup> .....	3.7	12.4	9.4	3.1	2.1	3.2	10.1	3.0	2.7	2.8	0.3	-2.7
Chile <sup>9</sup> .....	0.5	10.1	2.4	2.2	7.6	4.9	14.8	12.1	6.7	6.8	0.4	0.6
Colombia.....	0.7	13.0	6.1	2.4	-0.2	4.3	5.2	6.7	3.9	4.5	5.1	4.1
Ecuador <sup>1</sup> .....	0.2	13.8	5.8	1.5	0.3	3.7	3.5	5.8	4.6	6.5	3.0	-0.9
Guyana.....	0.0	11.2	1.8	-3.9	3.9	5.1	10.9	4.5	6.5	-0.6	-3.0	5.5
Paraguay.....	0.1	19.2	8.8	2.7	1.2	2.5	10.7	3.2	-2.2	10.3	5.9	2.3
Peru <sup>1,10</sup> .....	0.4	15.3	2.5	0.1	3.8	3.4	10.9	9.2	9.0	6.1	4.5	3.8
Suriname <sup>11</sup> .....	0.0	21.3	5.2	-4.4	0.6	8.9	6.3	3.0	7.9	2.7	0.7	-9.3
Uruguay.....	0.1	14.3	2.8	-0.6	6.1	1.3	11.6	7.0	5.6	8.0	-0.6	-2.5
Venezuela (Bolivarian Republic of)	0.6	11.1	4.7	-0.4	-0.5	5.8	-6.2	5.2	8.9	3.9	-10.2	-2.6
<b>Northern America</b>	<b>32.8</b>	<b>14.9</b>	<b>4.0</b>	<b>5.2</b>	<b>4.6</b>	<b>0.9</b>	<b>2.9</b>	<b>2.1</b>	<b>2.3</b>	<b>2.8</b>	<b>3.2</b>	<b>3.1</b>
Bermuda.....	0.0	13.0	3.5	1.0	2.0	-1.7	-0.9	-3.5	-2.4	-3.8	-3.7	-2.9
Canada <sup>1</sup> .....	6.0	13.9	5.1	3.8	3.0	3.0	3.7	3.4	1.7	2.0	3.8	1.8
Greenland.....	0.0	13.9	6.4	2.5	1.2	-0.4	-1.4	9.4	-8.5	6.9	1.5	-4.3
United States <sup>1,12</sup> .....	78.7	15.0	3.9	5.3	4.8	0.7	2.9	2.0	2.3	2.9	3.1	3.2
<b>Asia</b>	<b>25.1</b>	<b>13.5</b>	<b>7.8</b>	<b>5.3</b>	<b>4.3</b>	<b>3.9</b>	<b>8.1</b>	<b>5.4</b>	<b>5.0</b>	<b>4.8</b>	<b>5.0</b>	<b>4.1</b>
<i>Central Asia</i>	0.6	11.7	...	...	-4.2	8.8	12.6	12.5	13.7	12.0	8.2	2.7
Kazakhstan <sup>5</sup> .....	0.4	13.3	...	...	-3.0	8.5	14.0	13.5	14.4	11.6	8.0	0.7
Kyrgyzstan <sup>5</sup> .....	0.0	21.0	...	...	-6.9	10.8	-5.9	10.8	10.8	7.4	8.7	6.8
Tajikistan.....	0.0	18.5	...	...	-11.4	11.6	9.6	7.2	14.5	30.4	6.2	-1.6
Turkmenistan.....	0.0	5.1	...	...	-11.3	9.0	16.2	9.9	12.0	11.2	9.3	6.8
Uzbekistan.....	0.1	9.8	...	...	0.1	8.4	11.8	11.4	11.5	9.9	9.5	10.3
<i>Eastern Asia</i>	70.4	13.6	8.1	5.4	4.3	3.0	7.7	5.4	4.9	4.7	4.7	3.6
China <sup>9</sup> .....	13.7	9.7	6.1	14.3	9.1	12.2	13.4	11.2	9.7	9.4	9.1	7.1
China, Hong Kong SAR <sup>13</sup> .....	3.2	28.8	8.8	9.5	3.1	5.4	15.7	9.0	1.9	3.3	1.4	-1.1
China, Macao SAR.....	0.1	10.1	7.5	7.5	1.2	11.9	24.1	9.7	16.2	23.2	3.4	-15.4
D.P.R. of Korea.....	...	...	...	...	...	...	...	...	...	...	...	...
Japan <sup>1</sup> .....	43.6	14.9	8.2	4.0	3.2	-0.5	3.4	1.1	2.3	1.5	1.6	1.8
Mongolia <sup>1,14</sup> .....	0.0	12.9	5.6	28.1	-2.1	6.3	35.6	45.6	12.0	8.7	1.9	-3.4
Republic of Korea <sup>1</sup> .....	5.5	11.0	8.1	9.1	5.5	2.1	6.6	5.1	3.4	2.8	3.0	2.3

**Table 6.E. Average Rates of Growth of Gross Domestic Product by Kind of Economic Activity - Wholesale, retail trade, restaurants and hotels**

Major area, region and country	Base year weights as percentage of total for world or region in 2005	Base year share as percentage of total GDP in 2005	Average rates of growth				Annual rate of change (percentage)					
			1970-1979	1980-1989	1990-1999	2000-2009	2010	2011	2012	2013	2014	2015
<b>South-Eastern Asia</b>	<b>10.0</b>	<b>17.3</b>	<b>6.7</b>	<b>5.8</b>	<b>4.6</b>	<b>5.4</b>	<b>8.4</b>	<b>6.5</b>	<b>5.9</b>	<b>5.3</b>	<b>4.4</b>	<b>3.8</b>
Brunei Darussalam <sup>1</sup>	0.0	3.7	38.8	0.9	-0.3	4.4	5.9	7.3	8.5	6.1	-1.6	0.4
Cambodia	0.1	14.3	-7.2	3.9	5.0	7.5	8.8	5.2	8.4	10.1	7.7	5.7
Indonesia <sup>1</sup>	3.5	18.9	7.9	6.4	4.1	5.7	8.7	9.2	5.6	5.2	5.3	2.8
Lao People's DR	0.0	20.9	3.0	6.9	11.8	10.0	6.5	8.8	10.3	7.3	7.0	10.8
Malaysia <sup>1,9</sup>	1.2	13.9	10.7	4.0	8.6	6.6	8.1	6.7	4.7	6.2	8.5	6.8
Myanmar <sup>6,9</sup>	0.2	21.7	3.2	-0.1	5.3	11.5	10.3	4.6	4.4	5.8	5.1	6.1
Philippines <sup>1,12</sup>	1.1	18.0	5.0	3.0	3.9	5.2	10.4	3.7	8.6	6.2	5.2	-5.1
Singapore <sup>1</sup>	1.4	19.1	7.0	5.8	6.6	6.3	15.8	7.2	3.1	6.2	2.1	5.6
Thailand <sup>9</sup>	2.1	17.9	6.2	7.7	3.0	3.0	9.2	2.4	7.5	2.9	0.2	6.7
Timor-Leste <sup>5</sup>	0.0	5.2	...	...	-1.4	3.3	-0.1	25.5	3.0	-10.4	-3.7	-13.8
Viet Nam <sup>1</sup>	0.4	12.0	4.7	5.6	6.7	7.9	-25.7	9.7	9.4	8.0	7.0	7.0
<b>Southern Asia</b>	<b>8.9</b>	<b>12.2</b>	<b>5.5</b>	<b>5.5</b>	<b>5.3</b>	<b>7.5</b>	<b>9.4</b>	<b>2.7</b>	<b>5.9</b>	<b>4.6</b>	<b>9.2</b>	<b>6.3</b>
Afghanistan	0.0	9.4	1.0	0.3	-21.3	19.0	5.3	10.8	25.0	0.4	-1.0	3.8
Bangladesh	0.5	14.8	3.0	3.1	5.2	6.8	5.9	6.7	6.7	6.2	6.7	6.4
Bhutan	0.0	6.6	3.8	0.7	6.8	10.8	17.8	21.9	17.4	8.0	14.2	-1.9
India <sup>1</sup>	4.8	10.5	4.1	6.2	7.8	9.0	12.1	1.4	11.0	7.2	10.7	8.6
Iran (Islamic Republic of)	1.8	13.0	9.2	3.8	2.8	6.8	7.5	4.4	-8.9	-5.0	8.8	-1.3
Maldives	0.0	26.6	5.8	17.8	7.3	4.1	13.6	9.3	0.8	9.3	4.6	-3.0
Nepal	0.1	15.7	0.8	3.8	6.2	0.3	6.7	2.0	4.0	7.0	10.4	2.3
Pakistan <sup>1</sup>	1.4	20.2	4.9	7.6	3.5	4.3	1.8	2.1	1.7	3.5	4.0	3.4
Sri Lanka <sup>1</sup>	0.3	16.9	5.8	6.3	6.0	4.1	8.0	12.6	10.0	0.4	4.5	3.9
<b>Western Asia</b>	<b>10.1</b>	<b>11.6</b>	<b>8.7</b>	<b>3.4</b>	<b>4.2</b>	<b>5.1</b>	<b>9.2</b>	<b>6.5</b>	<b>2.6</b>	<b>4.9</b>	<b>3.0</b>	<b>5.0</b>
Armenia <sup>5</sup>	0.0	12.4	...	...	2.7	11.1	4.2	4.8	5.8	3.0	4.4	-7.0
Azerbaijan <sup>5</sup>	0.1	7.1	...	...	-6.4	13.7	9.8	11.9	11.0	10.9	11.4	11.5
Bahrain <sup>9</sup>	0.1	8.2	7.6	3.8	0.8	11.8	5.6	-7.3	3.0	3.9	2.4	2.4
Cyprus <sup>1</sup>	0.2	18.0	5.4	9.8	5.1	2.7	1.6	1.4	-2.3	-10.2	0.3	1.8
Georgia	0.1	16.5	...	...	-3.1	8.3	7.6	7.6	7.6	7.7	7.7	7.7
Iraq	0.2	5.7	15.8	0.6	5.0	7.3	12.7	10.2	27.8	5.8	-3.1	5.6
Israel <sup>1</sup>	0.8	10.0	6.1	1.9	6.0	3.4	7.4	1.2	2.4	3.9	0.9	7.5
Jordan	0.1	10.8	6.9	-3.2	2.9	5.9	-1.7	3.7	6.8	3.2	3.8	0.7
Kuwait	0.3	4.8	11.7	-2.2	6.1	3.6	8.9	0.6	0.4	4.8	6.0	3.7
Lebanon <sup>1</sup>	0.2	15.8	-3.1	-5.2	10.7	4.8	12.2	0.5	0.7	1.5	0.4	3.0
Oman	0.2	7.9	10.8	7.4	5.5	6.6	-0.1	3.2	19.8	3.5	1.8	1.4
Qatar <sup>1</sup>	0.1	4.6	7.9	-1.1	6.4	19.0	2.5	12.8	8.5	15.1	12.4	8.9
Saudi Arabia	1.2	6.1	20.1	2.1	4.3	10.9	15.9	7.9	6.0	6.6	6.0	3.9
State of Palestine <sup>1</sup>	0.0	13.2	8.0	2.2	7.6	0.6	74.2	24.8	7.9	0.4	0.5	4.2
Syrian Arab Republic <sup>12</sup>	0.4	20.2	9.9	0.5	4.2	9.2	0.0	-2.4	-17.2	-22.5	0.8	-6.3
Turkey <sup>1</sup>	4.3	16.6	7.1	6.8	3.4	2.3	11.7	11.0	0.4	5.7	1.6	6.4
United Arab Emirates <sup>9</sup>	1.7	15.1	12.0	1.3	5.1	5.5	1.6	1.6	1.0	8.9	3.6	2.9
Yemen	0.2	17.6	...	...	5.8	9.0	2.8	-13.2	4.8	-21.3	-9.9	4.3
Yemen Arab Republic (Former)	...	...	11.3	4.0	...	...	...	...	...	...	...	...
Yemen Democratic (Former)	...	...	-2.1	3.2	...	...	...	...	...	...	...	...
<b>Europe</b>	<b>32.4</b>	<b>14.6</b>	<b>3.5</b>	<b>2.0</b>	<b>1.9</b>	<b>1.8</b>	<b>1.7</b>	<b>2.2</b>	<b>0.9</b>	<b>0.1</b>	<b>2.9</b>	<b>2.5</b>
<b>Eastern Europe</b>	<b>12.0</b>	<b>17.9</b>	<b>5.6</b>	<b>0.5</b>	<b>-0.3</b>	<b>6.3</b>	<b>5.8</b>	<b>3.1</b>	<b>5.7</b>	<b>-1.3</b>	<b>2.3</b>	<b>-1.1</b>
Belarus	0.2	12.0	...	...	-0.9	10.6	12.2	18.4	-4.4	10.5	6.5	-2.0
Bulgaria <sup>15</sup>	0.2	14.1	7.0	4.4	-2.2	5.1	15.7	8.1	2.8	2.7	1.9	1.6
Czech Republic <sup>5</sup>	0.8	13.4	...	...	-3.0	3.5	6.3	4.2	1.4	-0.2	6.8	6.2
Czechoslovakia (Former)	...	...	6.6	4.8	...	...	...	...	...	...	...	...
Hungary <sup>1</sup>	0.6	12.1	5.3	-0.1	-3.4	1.3	-1.6	3.2	-0.6	6.2	4.3	4.6
Poland <sup>1</sup>	2.5	19.9	6.0	2.6	12.9	3.7	5.1	-1.5	3.2	0.5	-0.4	3.6
Republic of Moldova	0.0	13.4	...	...	-5.3	4.6	8.0	11.1	3.5	7.1	6.3	-1.7
Romania <sup>1</sup>	0.5	12.8	10.2	2.0	-2.9	7.3	9.8	13.7	57.5	-25.8	21.8	8.8
Russian Federation	6.4	20.4	...	...	-1.9	8.0	5.8	3.3	3.5	0.5	2.0	-4.0
Slovakia <sup>5</sup>	0.3	16.7	...	...	7.7	5.9	0.5	-4.6	0.8	-3.9	-4.4	-2.5
Ukraine <sup>5,16</sup>	0.5	14.4	...	...	-12.5	9.5	8.1	6.3	0.3	3.9	-13.6	-16.3
USSR (Former)	...	...	5.2	-0.7	...	...	...	...	...	...	...	...
<b>Northern Europe</b>	<b>22.2</b>	<b>13.2</b>	<b>2.1</b>	<b>3.3</b>	<b>3.1</b>	<b>1.7</b>	<b>2.2</b>	<b>1.8</b>	<b>1.6</b>	<b>2.6</b>	<b>4.4</b>	<b>4.0</b>
Denmark <sup>1</sup>	1.4	13.3	1.8	0.5	4.0	0.7	5.3	2.0	-1.8	0.7	3.7	0.4
Estonia <sup>5</sup>	0.1	16.1	...	...	-0.2	2.1	7.2	10.4	3.2	3.4	2.0	0.6
Finland <sup>1</sup>	1.0	11.4	3.9	4.2	0.0	2.9	1.5	2.9	1.9	-5.1	-1.2	0.7
Iceland <sup>1</sup>	0.1	12.6	4.5	3.5	3.6	1.4	-2.7	5.3	4.3	5.7	11.6	14.6
Ireland <sup>1</sup>	1.1	12.3	4.3	2.2	5.3	0.6	0.5	-1.1	-1.2	0.9	5.4	6.6
Latvia <sup>5</sup>	0.1	18.0	...	...	1.2	7.4	-1.6	2.7	0.9	4.1	3.2	4.5
Lithuania <sup>5</sup>	0.2	18.7	...	...	3.7	4.9	0.4	9.1	7.4	3.3	2.8	4.1
Norway <sup>1</sup>	1.2	9.0	3.2	0.9	4.9	3.1	4.1	2.0	4.6	1.9	2.7	2.3
Sweden <sup>1</sup>	2.0	12.0	2.0	2.6	2.5	3.2	5.5	3.1	1.9	4.1	5.8	4.3
United Kingdom <sup>1</sup>	15.0	13.9	1.9	3.8	3.1	1.5	1.5	1.6	1.7	3.3	4.8	4.4
<b>Southern Europe</b>	<b>25.8</b>	<b>16.7</b>	<b>4.4</b>	<b>1.6</b>	<b>1.6</b>	<b>0.7</b>	<b>1.1</b>	<b>0.2</b>	<b>-3.4</b>	<b>-0.7</b>	<b>2.4</b>	<b>3.2</b>
Albania <sup>1</sup>	0.1	15.8	4.1	2.9	4.8	1.9	2.1	1.1	0.8	-0.4	4.0	1.5
Andorra <sup>1</sup>	0.0	27.6	3.8	2.8	2.6	2.9	-3.1	-6.1	-5.2	-3.7	-1.5	3.6
Bosnia and Herzegovina <sup>3</sup>	0.1	17.0	...	...	16.4	6.6	0.7	1.8	1.1	0.2	1.6	4.1
Croatia <sup>5</sup>	0.3	17.1	...	...	-4.1	5.2	-3.2	1.7	-2.7	0.5	-0.6	3.2
Greece <sup>1</sup>	1.9	18.1	5.7	2.4	1.3	1.4	-7.0	-12.3	-18.3	1.0	3.4	0.4
Italy <sup>1</sup>	12.3	15.4	3.8	1.9	1.8	-0.5	2.6	2.7	-3.4	-1.4	3.0	1.8

**Table 6.E. Average Rates of Growth of Gross Domestic Product by Kind of Economic Activity - Wholesale, retail trade, restaurants and hotels**

Major area, region and country	Base year weights as percentage of total for world or region in 2005	Base year share as percentage of total GDP in 2005	Average rates of growth				Annual rate of change (percentage)					
			1970-1979	1980-1989	1990-1999	2000-2009	2010	2011	2012	2013	2014	2015
Kosovo <sup>5</sup>	0.0	12.7	...	...	-8.8	4.9	11.7	2.4	6.1	4.0	7.9	3.6
Malta <sup>1</sup>	0.0	17.8	9.9	3.3	4.1	-1.5	5.7	6.0	2.6	7.5	2.8	6.2
Montenegro <sup>5</sup>	0.0	15.0	...	...	-4.4	7.9	2.3	11.1	0.0	3.6	2.4	9.8
Portugal <sup>1</sup>	1.5	18.3	3.6	0.7	1.9	0.4	3.2	-0.5	-0.8	2.1	4.3	3.6
San Marino <sup>1</sup>	0.0	17.7	3.8	2.4	5.9	-0.6	-11.7	-10.0	-5.3	-5.3	5.1	1.6
Serbia <sup>5</sup>	0.1	12.9	...	...	-7.0	9.0	-2.9	-0.6	1.9	0.5	0.4	2.5
Slovenia <sup>5</sup>	0.2	14.1	...	...	2.0	3.4	-1.7	2.0	-4.6	0.1	2.5	5.2
Spain <sup>1</sup>	9.1	18.4	4.6	2.1	1.7	1.9	0.8	-0.6	-1.8	-0.8	1.3	5.2
TFYR of Macedonia <sup>5</sup>	0.0	15.0	...	...	21.2	5.0	19.4	-14.1	5.4	9.5	3.2	6.5
Yugoslavia (Former)	...	...	8.2	-5.4	...	...	...	...	...	...	...	...
<b>Western Europe</b>	<b>40.1</b>	<b>13.5</b>	<b>2.9</b>	<b>2.3</b>	<b>1.9</b>	<b>1.3</b>	<b>0.2</b>	<b>3.4</b>	<b>1.3</b>	<b>-0.4</b>	<b>2.5</b>	<b>2.8</b>
Austria <sup>1</sup>	2.3	17.1	4.6	2.9	2.7	1.3	2.3	2.8	-0.7	-1.5	1.5	0.7
Belgium <sup>1</sup>	2.5	15.2	2.2	0.0	0.1	2.0	2.2	-0.1	-0.7	-0.5	1.2	0.8
France <sup>1</sup>	12.8	13.6	3.2	2.7	2.0	0.8	0.7	3.5	-0.1	0.9	1.1	2.4
Germany <sup>1</sup>	14.8	12.0	3.0	2.0	2.0	1.5	-2.8	4.6	4.0	-2.3	3.2	3.3
Liechtenstein <sup>1</sup>	0.0	9.1	3.0	3.9	-1.7	4.1	-1.3	-0.2	-0.3	3.0	0.2	3.7
Luxembourg <sup>1</sup>	0.2	10.3	6.0	4.1	3.3	1.0	12.8	14.2	-7.3	8.2	1.7	2.4
Monaco <sup>2,9</sup>	0.1	39.8	3.9	2.4	1.9	1.8	-36.0	1.3	-7.4	10.7	5.3	6.3
Netherlands <sup>1</sup>	4.3	15.0	3.6	2.7	4.4	0.7	3.7	4.6	-0.7	0.8	3.0	2.4
Switzerland <sup>1</sup>	3.1	16.5	0.9	3.0	-0.7	3.0	3.9	-1.5	0.8	1.9	5.5	4.8
<b>Oceania</b>	<b>1.6</b>	<b>12.7</b>	<b>1.6</b>	<b>2.5</b>	<b>4.1</b>	<b>3.1</b>	<b>1.3</b>	<b>4.4</b>	<b>2.4</b>	<b>0.6</b>	<b>3.6</b>	<b>2.5</b>
<i>Australia and New Zealand</i>	<i>96.8</i>	<i>12.7</i>	<i>1.7</i>	<i>2.5</i>	<i>4.4</i>	<i>3.0</i>	<i>1.3</i>	<i>4.4</i>	<i>2.3</i>	<i>0.6</i>	<i>3.6</i>	<i>2.5</i>
Australia <sup>1</sup>	83.9	12.7	1.9	2.7	4.6	3.2	0.9	4.5	2.3	0.2	3.5	2.4
New Zealand <sup>1</sup>	12.9	12.8	0.4	1.3	3.1	1.9	4.0	3.5	2.5	3.3	4.4	2.9
<i>Melanesia</i>	<i>2.2</i>	<i>14.2</i>	<i>0.4</i>	<i>4.1</i>	<i>-1.9</i>	<i>6.7</i>	<i>3.0</i>	<i>3.8</i>	<i>3.6</i>	<i>1.3</i>	<i>3.4</i>	<i>3.3</i>
Fiji <sup>1</sup>	0.4	15.8	5.6	3.6	3.3	2.7	3.1	1.8	0.6	3.0	3.2	4.9
New Caledonia <sup>6</sup>	0.7	12.4	-3.8	5.3	-5.6	4.3	0.3	0.2	5.5	0.1	3.0	3.9
Papua New Guinea	1.0	14.7	3.1	3.1	-1.0	11.5	3.9	6.9	3.1	1.6	3.9	2.8
Solomon Islands	0.1	13.2	9.2	2.4	4.6	6.0	13.5	5.5	5.2	1.7	2.1	3.7
Vanuatu <sup>1</sup>	0.1	19.8	7.7	5.4	4.3	2.9	6.7	3.4	6.1	0.3	4.2	-1.6
<i>Micronesia</i>	<i>0.1</i>	<i>16.7</i>	<i>2.4</i>	<i>2.6</i>	<i>-1.3</i>	<i>-0.1</i>	<i>-0.7</i>	<i>4.5</i>	<i>0.9</i>	<i>3.9</i>	<i>-0.1</i>	<i>7.1</i>
Kiribati <sup>7</sup>	0.0	5.9	-2.9	-2.2	1.7	-0.1	-11.9	-2.2	-5.8	-9.6	-14.4	24.3
Marshall Islands	0.0	18.6	6.6	7.0	-3.1	-0.1	3.3	2.4	-1.4	-0.2	1.3	-1.9
Micronesia (FS of)	0.0	15.2	6.6	4.1	1.5	-1.3	3.8	-1.5	-5.5	-3.4	-2.5	5.0
Nauru <sup>9</sup>	0.0	19.5	1.1	-1.6	-14.8	1.1	13.2	12.6	-7.5	52.5	9.1	14.3
Palau <sup>1</sup>	0.0	23.7	0.6	3.5	2.8	1.1	-7.0	12.0	11.3	5.2	0.7	8.9
<i>Polynesia</i>	<i>0.9</i>	<i>16.5</i>	<i>5.9</i>	<i>5.1</i>	<i>2.1</i>	<i>0.9</i>	<i>-4.7</i>	<i>0.8</i>	<i>3.9</i>	<i>2.9</i>	<i>3.2</i>	<i>2.2</i>
Cook Islands <sup>9</sup>	0.1	33.6	6.7	1.8	4.3	2.9	-0.4	0.9	6.3	-4.3	15.0	5.5
French Polynesia	0.8	15.7	6.3	5.8	1.7	0.1	-6.4	-0.8	4.9	3.6	2.2	2.2
Samoa <sup>9</sup>	0.1	19.7	3.7	0.3	4.2	5.6	3.5	9.5	-1.7	3.2	3.5	-0.7
Tonga	0.0	14.0	3.0	5.6	3.3	2.4	-3.9	3.3	0.5	2.6	0.8	5.1
Tuvalu	0.0	10.5	-1.9	2.1	0.2	-1.8	9.3	11.2	13.8	-8.4	-0.4	6.2

**Notes for Table 6.E. Average Rates of Growth of Gross Domestic Product by Kind of Economic Activity -  
Wholesale, retail trade, restaurants and hotels**

- 1/ 1970-2015  
Excludes repair of personal and household goods
- 2/ 2006-2015  
Excludes repair of personal and household goods
- 3/ 2000-2015  
Excludes repair of personal and household goods
- 4/ 2010-2015  
Excludes repair of personal and household goods
- 5/ 1990-2015  
Excludes repair of personal and household goods
- 6/ 1970-2015  
Excludes hotels and restaurants
- 7/ 1970-2015  
At factor cost.
- 8/ 1970-2015  
Refers to trade only
- 9/ 1970-2015  
At producers' prices.
- 10/ 1970-2001  
At producers' prices.
- 11/ 1970-1989  
At factor cost.
- 12/ 1970-2015  
Includes Taxes less subsidies on production and imports.
- 13/ 1970-2015  
Excludes repair of motor vehicles and motorcycles, personal and household goods.
- 14/ 1970-1995  
At producers' prices.
- 15/ 1970-2015  
Excludes travel agencies, includes publishing activities, computer and related activities and radio/TV activities
- 16/ 2014-2015  
Data for GDP and its components excludes the temporarily occupied territory of the Autonomous Republic of Crimea and Sevastopol.





Table 6.F. Average Rates of Growth of Gross Domestic Product by Kind of Economic Activity -  
Transport, storage and communication

Major area, region and country	Base year weights as percentage of total for world or region in 2005	Base year share as percentage of total GDP in 2005	Average rates of growth				Annual rate of change (percentage)					
			1970-1979	1980-1989	1990-1999	2000-2009	2010	2011	2012	2013	2014	2015
<b>World</b>	<b>100.0</b>	<b>9.2</b>	<b>4.4</b>	<b>3.6</b>	<b>3.9</b>	<b>3.7</b>	<b>4.7</b>	<b>3.4</b>	<b>2.9</b>	<b>3.0</b>	<b>2.4</b>	<b>3.8</b>
<b>Developed economies</b>	<b>76.7</b>	<b>9.6</b>	<b>3.6</b>	<b>3.6</b>	<b>4.2</b>	<b>2.7</b>	<b>3.5</b>	<b>2.2</b>	<b>1.8</b>	<b>2.1</b>	<b>1.5</b>	<b>3.4</b>
<b>Developing economies</b>	<b>20.9</b>	<b>8.0</b>	<b>8.0</b>	<b>4.2</b>	<b>6.0</b>	<b>7.2</b>	<b>8.3</b>	<b>6.5</b>	<b>5.8</b>	<b>5.3</b>	<b>4.6</b>	<b>5.2</b>
<b>Transition economies</b>	<b>2.4</b>	<b>10.4</b>	<b>8.0</b>	<b>2.1</b>	<b>-8.3</b>	<b>5.5</b>	<b>5.4</b>	<b>6.7</b>	<b>3.9</b>	<b>3.0</b>	<b>1.4</b>	<b>-1.4</b>
<b>Africa</b>	<b>2.4</b>	<b>9.6</b>	<b>6.2</b>	<b>1.9</b>	<b>3.7</b>	<b>9.7</b>	<b>10.7</b>	<b>3.7</b>	<b>6.2</b>	<b>5.7</b>	<b>5.9</b>	<b>4.1</b>
<i>Eastern Africa</i>	8.7	8.7	2.8	2.5	4.3	9.5	10.5	4.5	6.6	8.2	7.8	6.7
Burundi.....	0.0	3.1	10.8	5.6	-1.2	10.9	-4.9	1.5	13.8	-3.6	5.8	15.7
Comoros.....	0.0	3.6	4.5	5.0	4.4	-0.4	22.8	3.3	3.3	3.3	3.1	3.2
Djibouti.....	0.2	26.7	2.8	3.3	4.9	2.0	1.7	11.6	0.9	5.4	7.1	5.6
Eritrea.....	0.1	11.2	...	...	9.0	-0.1	-7.0	11.0	9.0	1.1	5.7	5.0
Ethiopia.....	0.6	5.6	...	...	1.6	10.4	14.4	9.7	12.6	16.5	12.7	13.3
Ethiopia (Former).....	...	...	4.5	5.7	...	...	...	...	...	...	...	...
Kenya <sup>1</sup> .....	1.8	9.4	4.2	5.5	2.0	8.4	8.2	11.4	2.6	4.9	8.0	7.2
Madagascar.....	0.9	18.9	1.0	0.2	1.9	1.9	3.7	-2.3	5.1	4.5	2.2	2.4
Malawi <sup>1</sup> .....	0.2	5.0	7.3	0.2	1.5	7.5	9.3	3.3	6.0	6.8	9.0	7.0
Mauritius <sup>2</sup> .....	0.7	11.9	7.9	6.0	7.4	8.3	6.8	5.6	5.2	4.5	4.5	5.0
Mozambique <sup>1</sup> .....	1.0	14.3	3.9	-0.3	8.8	8.9	6.4	4.1	7.0	8.5	5.1	8.6
Rwanda <sup>1</sup> .....	0.1	4.6	4.1	10.5	5.2	15.8	8.5	4.7	25.0	3.6	12.4	9.8
Seychelles <sup>3</sup> .....	0.1	16.7	9.1	-0.1	33.4	2.0	3.6	-7.2	4.7	12.7	18.0	6.5
Somalia.....	0.2	9.7	0.8	3.8	2.9	3.0	2.6	2.6	0.0	2.6	4.6	2.1
South Sudan.....	...	...	...	...	...	...	-6.7	-22.5	-35.0	47.8	32.2	-10.6
U.R. of Tanzania: Mainland <sup>1</sup> .....	1.4	8.1	3.6	0.2	4.8	7.8	15.4	5.9	10.9	12.7	10.6	9.6
Uganda <sup>1</sup> .....	0.7	6.7	-1.6	3.6	9.2	15.6	28.6	5.1	19.0	16.3	-0.1	10.8
Zambia <sup>4</sup> .....	0.5	6.8	2.6	2.9	2.6	16.2	22.1	11.8	12.3	-12.5	7.0	2.0
Zanzibar <sup>5</sup> .....	0.0	8.0	...	...	6.7	13.3	19.2	14.2	13.7	0.0	13.3	6.2
Zimbabwe.....	0.2	3.4	-1.2	2.2	4.5	3.4	4.8	0.0	6.6	7.0	1.1	2.1
<i>Middle Africa</i>	4.9	5.2	1.1	2.4	-1.0	10.0	9.3	27.1	13.8	16.2	9.9	1.2
Angola.....	1.1	2.9	0.1	2.0	-2.5	11.6	30.4	63.2	23.6	23.9	10.5	-5.9
Cameroon.....	0.9	5.9	7.4	0.7	5.8	9.3	5.3	8.2	8.1	7.9	6.5	3.4
Central African Republic.....	0.0	2.6	-0.3	2.9	9.4	4.1	3.0	11.0	1.0	-25.3	9.3	2.5
Chad.....	0.2	3.6	-1.7	4.5	2.5	16.0	2.3	12.6	-2.9	14.7	37.5	6.6
Congo.....	0.3	4.7	3.9	3.3	-3.2	9.6	6.9	9.2	9.1	9.1	7.8	8.5
D.R. of the Congo.....	1.6	14.3	-0.3	3.1	-3.5	10.6	-5.3	0.6	5.9	9.5	6.0	19.3
Equatorial Guinea.....	0.2	2.9	2.0	1.2	2.6	12.2	1.7	38.0	3.4	5.8	0.4	-10.8
Gabon.....	0.5	5.1	8.3	1.8	3.3	2.2	5.3	7.0	11.1	10.2	6.2	6.3
Sao Tome and Principe.....	0.0	18.3	7.0	-1.2	0.6	8.9	10.1	8.0	-1.9	-0.6	6.9	6.7
<i>Northern Africa</i>	33.2	9.4	10.5	4.4	3.5	7.6	6.6	0.6	9.1	2.2	4.1	3.4
Algeria.....	8.7	8.9	11.5	3.7	1.1	6.4	6.2	6.2	8.7	8.0	6.2	6.2
Egypt <sup>6</sup> .....	10.1	11.4	18.6	8.4	3.9	7.5	6.2	6.1	3.9	2.2	4.6	5.1
Libya.....	1.8	3.6	8.1	-0.5	3.0	12.3	6.8	-58.0	111.4	-51.4	-23.1	-11.3
Morocco.....	4.4	8.0	6.9	3.7	6.6	7.8	5.0	8.3	16.2	2.2	6.0	-1.0
Sudan.....	...	...	...	...	...	...	7.5	2.7	-4.3	5.8	2.0	4.5
Sudan (Former).....	4.4	13.4	6.3	1.1	2.8	...	...	...	...	...	...	...
Tunisia <sup>6</sup> .....	3.8	13.0	7.6	4.3	7.7	8.2	9.0	-5.6	7.2	8.8	2.6	-1.1
<i>Southern Africa</i>	25.7	10.4	5.5	1.7	4.7	5.4	1.9	3.5	2.7	2.9	3.3	1.5
Botswana.....	0.4	4.0	12.6	23.0	11.3	6.7	6.4	6.1	10.9	5.4	7.4	5.3
Lesotho.....	0.1	6.4	6.7	4.7	4.6	10.5	9.1	7.6	5.5	1.3	11.9	-1.3
Namibia.....	0.4	6.3	2.9	2.0	5.3	11.4	6.7	4.9	8.0	6.4	5.9	4.0
South Africa.....	24.7	10.9	5.6	1.5	4.6	5.2	1.7	3.5	2.4	2.8	3.1	1.4
Swaziland <sup>1</sup> .....	0.2	5.2	5.9	5.7	3.7	2.6	-0.7	-1.7	4.8	5.4	3.3	0.7
<i>Western Africa</i>	27.5	11.2	6.9	-1.4	3.9	16.7	20.0	2.7	4.3	7.4	7.2	5.8
Benin.....	0.3	6.4	3.2	3.8	2.9	5.2	4.2	3.0	5.3	5.8	6.3	5.2
Burkina Faso.....	0.2	4.4	7.0	0.6	12.4	8.7	31.5	12.8	25.4	-0.1	35.4	5.6
Cabo Verde.....	0.2	18.3	1.0	7.7	12.8	4.3	6.1	-7.6	6.6	8.9	2.6	6.0
Côte d'Ivoire.....	1.2	7.8	8.1	-3.3	2.8	0.1	-6.3	-8.4	22.5	6.7	2.6	10.4
Gambia.....	0.1	12.5	7.8	10.5	4.1	9.7	11.4	5.5	9.2	18.6	0.2	6.9
Ghana <sup>2</sup> .....	2.5	15.6	3.4	7.2	6.8	6.3	11.0	6.1	23.4	5.5	11.9	1.5
Guinea.....	0.3	7.0	3.0	3.0	4.0	1.6	-6.3	1.3	5.9	6.0	3.4	5.1
Guinea-Bissau.....	0.0	3.8	11.7	4.3	4.7	4.5	20.6	14.2	-3.6	-0.9	8.3	1.3
Liberia.....	0.0	6.6	5.6	-1.2	-8.3	9.0	10.4	2.5	9.5	7.4	4.9	7.1
Mali.....	0.3	6.2	7.9	2.0	4.0	8.2	25.6	7.1	-7.4	5.3	17.3	13.0
Mauritania.....	0.1	5.8	5.9	1.4	6.8	13.9	15.1	6.1	7.0	4.5	7.1	1.3
Niger <sup>1</sup> .....	0.2	6.9	3.5	-1.7	4.4	3.5	4.3	6.8	4.3	9.4	6.2	4.2
Nigeria <sup>1</sup> .....	21.0	11.9	7.6	-2.5	3.4	21.3	22.4	2.5	2.4	7.8	6.7	6.1
Senegal.....	0.8	11.3	1.6	3.9	4.8	11.5	7.1	2.8	6.3	7.3	2.0	5.6
Sierra Leone.....	0.1	6.5	4.3	-2.2	-8.6	15.9	4.0	5.3	5.8	4.8	-2.8	-15.5
Togo.....	0.1	5.6	2.7	-0.4	2.7	6.1	0.4	0.2	-0.5	8.6	1.2	6.3

**Table 6.F. Average Rates of Growth of Gross Domestic Product by Kind of Economic Activity - Transport, storage and communication**

Major area, region and country	Base year weights as percentage of total for world or region in 2005	Base year share as percentage of total GDP in 2005	Average rates of growth				Annual rate of change (percentage)					
			1970-1979	1980-1989	1990-1999	2000-2009	2010	2011	2012	2013	2014	2015
<b>Americas</b>	<b>36.2</b>	<b>9.0</b>	<b>4.8</b>	<b>3.6</b>	<b>4.8</b>	<b>3.3</b>	<b>4.8</b>	<b>2.6</b>	<b>2.8</b>	<b>3.5</b>	<b>1.6</b>	<b>4.6</b>
<b>Latin America and the Caribbean</b>	<b>5.0</b>	<b>8.1</b>	<b>8.0</b>	<b>2.3</b>	<b>4.3</b>	<b>4.6</b>	<b>6.9</b>	<b>5.5</b>	<b>5.8</b>	<b>3.7</b>	<b>1.9</b>	<b>1.8</b>
<i>Caribbean</i>	1.0	7.1	5.5	4.4	4.0	4.9	4.6	3.1	3.0	2.2	3.3	3.6
Anquilla.....	0.0	11.4	3.8	6.9	8.8	6.3	-7.1	-4.0	-6.5	-2.1	5.2	4.5
Antigua and Barbuda.....	0.0	14.4	5.6	8.5	5.5	-0.2	-7.4	0.2	-1.0	-1.9	-0.4	2.7
Aruba.....	0.0	8.2	9.1	11.2	4.4	0.1	-3.2	6.8	-3.4	4.6	1.3	-0.3
Bahamas <sup>17</sup> .....	0.0	9.2	2.4	4.0	3.4	-0.3	-8.9	8.9	3.7	3.2	-2.3	0.8
Barbados.....	0.0	10.8	2.3	3.7	3.0	2.4	0.1	0.5	2.0	0.9	0.4	0.4
British Virgin Islands.....	0.0	11.8	7.4	10.4	15.8	0.0	5.2	-3.9	-2.4	1.5	-2.2	-0.4
Cayman Islands.....	0.0	7.0	9.3	9.9	7.1	1.9	-3.0	0.5	1.7	0.8	0.9	2.1
Cuba.....	0.2	10.4	5.4	5.2	-0.6	5.5	5.5	5.2	4.6	5.1	5.0	4.9
Curaçao.....	0.0	7.9	...	...	...	...	21.4	15.7	-4.8	2.2	-2.1	-6.9
Dominica.....	0.0	14.0	5.8	9.7	5.8	2.7	-2.2	0.7	-0.2	-1.6	8.5	-4.0
Dominican Republic <sup>1</sup> .....	0.2	9.7	7.7	4.1	10.5	11.9	9.2	5.2	4.9	3.3	5.8	6.0
Former Netherlands Antilles.....	0.0	9.5	8.6	-6.8	-0.3	3.1	...	...	...	...	...	...
Grenada.....	0.0	15.9	6.5	9.2	7.0	1.5	-3.9	-3.2	-3.9	5.8	5.7	-2.6
Haiti.....	0.0	10.9	8.4	9.3	1.3	3.2	-2.9	13.4	-1.3	3.6	3.7	0.6
Jamaica.....	0.1	10.9	1.9	4.7	6.9	1.8	-2.7	-1.9	-0.1	0.4	0.8	1.0
Montserrat.....	0.0	10.8	4.4	5.9	-6.5	-0.5	-21.6	13.6	-2.3	4.7	0.2	18.4
Puerto Rico <sup>7</sup> .....	0.2	3.5	6.1	5.0	6.4	1.1	5.4	-4.5	-3.9	-5.3	-1.5	1.4
Saint Kitts and Nevis.....	0.0	9.2	4.3	8.9	4.6	6.2	7.2	1.6	-2.3	1.1	6.3	6.7
Saint Lucia.....	0.0	19.7	7.0	10.6	4.2	2.4	3.5	-2.9	-5.4	-4.8	6.4	2.5
Sint Maarten (Dutch part).....	0.0	13.1	...	...	...	...	4.3	-18.2	1.1	0.9	-1.3	2.6
St. Vincent and the Grenadines.....	0.0	15.0	3.8	7.6	5.1	6.2	-1.6	0.3	-0.2	-0.7	-0.2	-0.2
Trinidad and Tobago.....	0.1	5.6	3.7	2.7	7.1	5.4	2.5	2.8	14.4	1.2	1.2	1.2
Turks and Caicos Islands.....	0.0	10.2	10.7	10.7	9.8	1.5	-7.2	3.2	-3.3	0.7	2.1	1.4
<i>Central America</i>	5.3	8.7	10.6	1.5	5.4	4.6	5.3	4.7	7.7	3.3	2.4	5.4
Belize.....	0.0	12.3	7.8	12.5	7.3	6.3	4.8	1.4	5.1	4.5	-0.4	3.2
Costa Rica <sup>1</sup> .....	0.1	7.7	11.2	4.4	7.9	8.0	11.7	9.6	7.6	2.7	6.2	7.8
El Salvador <sup>7</sup> .....	0.1	9.5	5.6	-0.3	6.2	3.2	-0.2	4.6	1.6	1.8	0.8	3.3
Guatemala.....	0.1	6.4	8.2	1.8	6.0	12.1	2.9	4.8	3.1	2.9	3.0	3.3
Honduras.....	0.0	7.5	4.1	5.3	3.1	10.2	7.4	6.6	5.9	4.7	4.3	4.4
Mexico <sup>1</sup> .....	4.8	8.7	11.1	1.5	5.4	4.1	5.3	4.2	8.2	3.4	2.1	5.5
Nicaragua.....	0.0	6.7	-0.9	-3.4	4.0	6.5	15.4	12.8	7.2	6.9	7.4	5.3
Panama.....	0.2	16.2	10.9	1.6	5.5	8.3	4.6	13.6	4.2	1.6	5.5	4.7
<i>South America</i>	7.6	7.8	7.1	2.5	3.6	4.5	8.2	6.3	5.0	4.1	1.5	-0.8
Argentina.....	0.8	7.3	2.0	1.3	7.3	5.7	8.8	5.5	0.7	2.5	0.7	2.5
Bolivia (Plurinational State of).....	0.1	13.3	11.3	4.2	5.5	3.9	8.0	6.1	2.7	6.7	5.0	5.3
Brazil <sup>1</sup> .....	4.1	8.0	9.4	3.2	2.6	3.3	8.6	5.2	4.2	3.2	-0.4	-2.3
Chile <sup>7</sup> .....	0.6	8.7	3.1	3.8	8.8	4.1	8.8	7.0	9.8	6.5	4.1	4.1
Colombia.....	0.7	7.5	7.8	2.5	3.6	5.6	6.2	6.6	3.9	3.3	4.7	1.4
Ecuador <sup>1</sup> .....	0.3	10.7	10.1	3.1	3.3	5.8	5.4	7.7	7.0	8.9	6.1	-2.3
Guyana.....	0.0	11.8	3.2	0.9	5.0	6.9	6.9	8.1	6.5	10.4	9.5	5.4
Paraguay.....	0.0	7.1	9.6	3.7	5.5	4.9	6.6	9.1	7.8	12.7	5.1	2.1
Peru <sup>1,8</sup> .....	0.4	8.0	2.5	0.1	3.8	4.6	12.0	11.4	9.0	8.0	4.2	5.2
Suriname <sup>9</sup> .....	0.0	8.3	3.0	0.8	4.9	8.5	4.8	4.3	4.9	0.2	4.4	6.1
Uruguay.....	0.1	9.3	2.7	1.5	9.7	8.8	15.0	10.7	10.0	6.9	7.4	3.1
Venezuela (Bolivarian Republic of).....	0.5	5.8	7.3	0.8	1.5	8.6	4.2	6.7	6.8	3.1	0.7	-9.6
<b>Northern America</b>	<b>31.2</b>	<b>9.1</b>	<b>4.3</b>	<b>3.9</b>	<b>4.9</b>	<b>3.1</b>	<b>4.5</b>	<b>2.1</b>	<b>2.2</b>	<b>3.4</b>	<b>1.5</b>	<b>5.2</b>
Bermuda.....	0.0	6.0	3.5	1.0	2.6	-1.0	-3.6	-7.1	-4.4	3.4	-0.3	-2.4
Canada <sup>1</sup> .....	5.2	7.2	5.7	3.7	3.7	2.3	3.4	3.8	1.5	2.0	3.8	1.8
Greenland.....	0.0	14.2	6.4	2.5	1.2	3.3	5.0	5.3	-2.7	-7.3	1.6	0.2
United States <sup>1,10</sup> .....	80.9	9.3	4.2	3.9	5.0	3.1	4.5	2.0	2.2	3.5	1.4	5.4
<b>Asia</b>	<b>25.2</b>	<b>8.7</b>	<b>3.5</b>	<b>5.0</b>	<b>4.4</b>	<b>4.9</b>	<b>6.2</b>	<b>4.8</b>	<b>4.4</b>	<b>4.3</b>	<b>3.9</b>	<b>4.9</b>
<i>Central Asia</i>	0.9	11.3	...	...	-8.8	9.2	9.3	10.3	10.9	8.7	7.8	6.7
Kazakhstan <sup>5</sup> .....	0.6	12.3	...	...	-8.7	9.3	7.8	9.0	10.6	8.9	7.4	5.3
Kyrgyzstan <sup>5</sup> .....	0.0	7.6	...	...	-11.3	13.2	4.2	8.9	8.8	11.5	5.5	3.4
Tajikistan.....	0.0	8.3	...	...	-10.8	21.3	12.4	32.5	12.7	-9.4	1.1	14.8
Turkmenistan.....	0.1	7.9	...	...	-9.4	6.4	16.1	10.1	11.9	11.2	9.4	6.8
Uzbekistan.....	0.1	11.8	...	...	-7.9	8.6	11.8	11.4	11.5	9.9	9.5	10.3
<i>Eastern Asia</i>	69.7	8.7	2.4	5.1	4.2	3.3	4.9	3.2	3.1	3.4	2.9	4.0
China <sup>7</sup> .....	12.5	5.7	6.8	10.1	10.6	8.9	9.5	9.7	6.1	6.6	6.5	9.8
China, Hong Kong SAR.....	2.0	11.7	9.0	9.7	3.1	4.2	4.4	5.6	1.6	4.1	3.2	2.7
China, Macao SAR.....	0.0	4.7	7.5	7.5	10.0	-1.6	28.7	22.8	9.0	4.7	20.1	-19.0
D.P.R. of Korea.....	...	...	...	...	...	...	...	...	...	...	...	...
Japan <sup>1</sup> .....	45.7	10.1	1.7	4.4	2.8	1.6	2.6	0.3	2.0	1.7	1.3	1.7
Mongolia <sup>1,11</sup> .....	0.0	11.5	5.6	27.2	-5.8	15.4	6.8	12.5	10.2	3.0	11.7	4.6
Republic of Korea <sup>1</sup> .....	7.0	9.0	12.3	8.4	9.4	4.9	7.7	4.7	3.2	3.4	2.7	2.3

**Table 6.F. Average Rates of Growth of Gross Domestic Product by Kind of Economic Activity -  
Transport, storage and communication**

Major area, region and country	Base year weights as percentage of total for world or region in 2005	Base year share as percentage of total GDP in 2005	Average rates of growth				Annual rate of change (percentage)					
			1970-1979	1980-1989	1990-1999	2000-2009	2010	2011	2012	2013	2014	2015
<i>South-Eastern Asia</i>	7.3	8.1	9.6	7.2	6.4	8.1	9.0	6.9	8.6	7.3	6.9	7.0
Brunei Darussalam <sup>1</sup>	0.0	2.5	23.5	13.4	3.5	3.9	6.3	1.3	11.6	9.7	-1.7	-3.4
Cambodia	0.0	7.8	-7.3	5.5	8.5	7.7	8.0	5.8	6.1	8.9	7.7	8.0
Indonesia <sup>1</sup>	2.1	7.4	14.5	7.5	4.2	12.8	13.5	9.2	9.8	8.8	8.8	8.5
Lao People's DR	0.0	5.3	3.2	7.8	7.3	8.8	6.7	8.5	6.3	6.1	14.2	6.5
Malaysia <sup>1,7</sup>	0.9	6.8	12.6	7.4	8.9	5.7	8.4	6.6	7.1	7.3	7.9	7.9
Myanmar <sup>7</sup>	0.1	11.5	1.9	3.8	10.3	18.6	12.0	13.2	22.0	14.5	12.9	12.2
Philippines <sup>1,10</sup>	0.8	7.8	5.0	3.6	4.5	7.6	1.0	4.3	6.9	6.0	6.5	8.0
Singapore <sup>1</sup>	1.6	14.1	14.4	8.6	8.0	4.5	6.6	6.1	5.8	5.2	4.0	1.4
Thailand <sup>7</sup>	1.4	7.7	6.6	7.8	6.8	5.7	7.3	3.0	9.1	5.6	3.4	7.4
Timor-Leste <sup>5</sup>	0.0	1.4	...	...	-0.2	10.7	38.2	-9.0	15.1	-7.0	-9.4	-11.6
Viet Nam <sup>1</sup>	0.2	4.4	4.7	5.4	6.9	8.6	1.1	7.8	7.2	6.4	6.1	5.9
<i>Southern Asia</i>	9.2	8.2	7.4	4.0	7.0	10.9	10.6	8.5	7.0	6.7	6.0	7.5
Afghanistan	0.1	12.4	6.0	-0.5	-1.9	22.5	23.1	10.1	20.6	11.9	1.8	4.2
Bangladesh	0.6	10.8	1.7	4.9	4.6	7.7	7.5	8.4	9.2	6.3	6.0	6.0
Bhutan	0.0	11.2	4.1	12.8	9.3	7.8	11.1	13.9	5.8	4.8	9.0	2.1
India <sup>1</sup>	5.2	7.3	6.1	7.2	8.0	12.9	12.7	9.4	7.5	8.7	8.4	9.6
Iran (Islamic Republic of)	1.6	7.4	14.7	-3.4	8.3	12.5	8.8	8.6	5.0	1.9	-1.0	2.7
Maldives	0.0	14.2	5.8	15.8	12.4	9.1	8.9	7.7	1.7	7.3	7.9	6.7
Nepal	0.1	9.1	8.6	3.5	8.5	6.4	6.0	5.2	8.1	7.7	5.2	6.2
Pakistan <sup>1</sup>	1.4	13.0	5.5	6.1	5.3	4.3	3.2	2.7	4.8	4.1	4.8	4.3
Sri Lanka <sup>1</sup>	0.3	11.7	4.6	3.6	4.9	8.2	11.9	12.3	8.0	5.5	3.9	5.8
<i>Western Asia</i>	12.9	9.6	8.4	4.0	5.0	7.3	5.9	6.8	4.4	4.0	4.0	4.6
Armenia <sup>5</sup>	0.0	6.8	...	...	-8.1	10.3	7.6	2.5	9.5	-0.6	14.3	-5.2
Azerbaijan <sup>5</sup>	0.1	8.0	...	...	-10.6	15.0	12.8	4.5	9.7	8.3	9.3	1.9
Bahrain <sup>7</sup>	0.1	5.5	15.2	4.2	4.0	11.5	3.9	6.3	4.6	3.2	6.0	6.8
Cyprus <sup>1</sup>	0.2	10.7	7.0	8.8	4.7	2.4	4.7	4.9	-4.0	4.6	-3.7	1.0
Georgia	0.1	13.9	...	...	-6.9	7.8	13.0	7.3	8.3	2.4	6.0	3.9
Iraq	0.4	8.0	19.0	-1.6	4.0	-6.3	8.2	1.9	33.7	0.5	5.1	1.8
Israel <sup>1</sup>	1.7	14.2	2.1	5.3	6.8	4.1	1.9	0.9	5.6	7.8	6.9	2.2
Jordan	0.2	15.2	6.2	6.4	5.4	5.7	5.2	3.3	4.1	4.0	1.6	3.1
Kuwait	0.4	5.0	9.3	0.8	10.5	21.2	-20.8	-5.1	7.8	2.7	2.5	1.1
Lebanon <sup>1</sup>	0.1	6.6	-3.5	-5.1	5.3	9.1	8.5	-3.0	3.6	10.0	-5.6	4.6
Oman	0.2	5.3	9.9	8.5	9.9	15.1	11.2	7.2	13.2	3.5	9.4	1.1
Qatar <sup>1</sup>	0.1	3.4	6.9	2.1	11.1	27.5	10.2	13.3	3.6	3.7	9.3	4.6
Saudi Arabia	1.1	3.5	11.5	2.8	2.9	14.9	13.3	13.8	4.9	6.4	6.2	6.1
State of Palestine <sup>1</sup>	0.0	6.2	8.0	2.1	15.6	3.4	2.1	7.1	6.2	-0.5	-2.4	6.5
Syrian Arab Republic <sup>10</sup>	0.3	10.7	7.5	5.0	8.6	4.9	9.0	-8.7	-15.8	-21.6	-0.5	-5.8
Turkey <sup>1</sup>	6.4	15.8	9.4	5.1	5.0	5.2	9.9	10.2	3.1	3.7	2.8	6.3
United Arab Emirates <sup>7</sup>	1.4	7.6	15.1	3.5	6.7	10.4	0.7	4.6	5.0	2.3	3.2	4.2
Yemen	0.2	11.0	...	...	3.6	10.9	-5.5	-19.3	1.7	5.8	-6.1	-9.4
Yemen Arab Republic (Former)	...	...	10.4	6.2	...	...	...	...	...	...	...	...
Yemen Democratic (Former)	...	...	9.1	4.3	...	...	...	...	...	...	...	...
<b>Europe</b>	<b>34.4</b>	<b>9.9</b>	<b>4.3</b>	<b>2.8</b>	<b>2.7</b>	<b>2.8</b>	<b>2.9</b>	<b>3.1</b>	<b>1.4</b>	<b>1.1</b>	<b>1.5</b>	<b>1.8</b>
<i>Eastern Europe</i>	10.4	10.6	7.4	1.6	-4.3	4.5	2.7	4.8	3.6	2.8	1.3	-0.3
Belarus	0.2	9.3	...	...	-6.7	4.8	9.6	10.4	6.5	1.3	3.1	-4.9
Bulgaria <sup>12</sup>	0.2	11.1	7.0	4.5	2.7	7.9	5.1	-5.8	-1.4	3.4	2.9	0.7
Czech Republic <sup>5</sup>	1.0	11.3	...	...	2.8	2.4	0.1	-2.7	-2.8	0.9	2.3	3.8
Czechoslovakia (Former)	...	...	4.4	-2.2	...	...	...	...	...	...	...	...
Hungary <sup>1</sup>	0.7	10.4	5.4	2.6	-0.5	4.5	1.8	1.8	1.1	2.6	1.8	1.5
Poland <sup>1</sup>	1.9	10.1	6.0	2.9	13.5	4.2	-0.3	11.5	8.2	3.5	2.7	1.8
Republic of Moldova	0.0	14.2	...	...	-18.3	8.4	10.1	7.1	3.0	3.2	2.4	1.8
Romania <sup>1</sup>	0.8	12.6	8.3	1.5	-1.9	6.0	-3.3	-14.4	5.8	11.4	2.5	6.5
Russian Federation	4.7	10.2	...	...	-7.1	4.5	5.5	6.5	4.0	2.1	0.7	-3.7
Slovakia <sup>5</sup>	0.3	10.3	...	...	3.8	0.5	3.8	9.6	7.1	-3.7	10.1	9.9
Ukraine <sup>5,13</sup>	0.7	12.7	...	...	-15.5	7.0	0.5	9.0	-3.8	3.1	-7.3	-1.3
USSR (Former)	...	...	8.1	2.0	...	...	...	...	...	...	...	...
<i>Northern Europe</i>	26.5	10.7	2.4	3.2	4.5	2.2	4.3	3.2	2.2	3.1	3.1	3.8
Denmark <sup>1</sup>	1.8	11.2	1.3	3.2	3.7	1.1	3.4	5.3	0.8	10.1	1.6	2.8
Estonia <sup>5</sup>	0.1	13.1	...	...	-1.4	3.6	2.9	5.9	6.2	4.6	1.6	-0.6
Finland <sup>1</sup>	1.3	10.7	3.1	3.6	3.5	1.3	5.1	6.7	3.7	1.5	0.3	1.6
Iceland <sup>1</sup>	0.1	9.4	5.8	4.3	5.5	2.4	-0.6	5.7	8.8	10.4	4.6	3.1
Ireland <sup>1</sup>	1.3	10.4	4.3	2.2	6.7	6.4	2.6	-0.3	0.4	13.1	8.4	8.7
Latvia <sup>5</sup>	0.2	16.9	...	...	-1.7	3.9	-3.0	13.5	5.7	2.3	0.3	0.9
Lithuania <sup>5</sup>	0.2	13.6	...	...	-3.5	5.6	9.1	3.7	6.0	5.0	3.5	-0.3
Norway <sup>1</sup>	1.9	10.0	3.3	0.6	3.6	1.9	4.6	3.5	2.9	3.6	2.1	2.1
Sweden <sup>1</sup>	2.7	11.5	4.4	2.6	2.5	2.1	5.6	6.1	2.9	1.4	3.9	4.8
United Kingdom <sup>1</sup>	16.8	10.6	1.9	3.8	5.4	2.0	4.2	2.3	2.1	1.8	3.0	3.8
<i>Southern Europe</i>	21.5	9.5	5.4	3.2	3.2	2.4	1.7	-1.0	-2.6	-1.8	1.4	0.6
Albania <sup>1</sup>	0.0	8.8	4.1	2.1	4.3	13.6	-3.3	5.0	0.2	-17.8	-1.5	-6.4
Andorra <sup>1</sup>	0.0	5.4	3.8	2.9	4.1	5.7	3.2	-1.7	-6.3	-3.0	4.0	7.2
Bosnia and Herzegovina <sup>3</sup>	0.1	10.2	...	...	17.5	5.8	0.1	3.1	0.5	3.0	3.4	2.0
Croatia <sup>5</sup>	0.3	10.4	...	...	-3.9	4.9	-1.8	-2.8	-2.8	-2.6	1.5	2.8
Greece <sup>1</sup>	1.8	11.6	7.5	3.8	5.6	5.3	-5.1	-12.2	-8.6	-4.8	0.5	-3.2
Italy <sup>1</sup>	11.4	9.8	5.6	3.8	4.0	1.9	1.1	-0.8	-3.4	-2.2	-0.5	-1.3

**Table 6.F. Average Rates of Growth of Gross Domestic Product by Kind of Economic Activity -  
Transport, storage and communication**

Major area, region and country	Base year weights as percentage of total for world or region in 2005	Base year share as percentage of total GDP in 2005	Average rates of growth				Annual rate of change (percentage)					
			1970-1979	1980-1989	1990-1999	2000-2009	2010	2011	2012	2013	2014	2015
Kosovo <sup>5</sup>	0.0	3.9	...	...	-8.0	0.6	11.8	26.4	13.4	12.0	22.9	7.0
Malta <sup>1</sup>	0.0	11.5	15.3	2.6	7.9	1.3	0.8	1.9	8.6	2.6	4.8	6.2
Montenegro <sup>5</sup>	0.0	12.0	...	...	-4.5	6.5	2.4	0.2	-0.6	-0.6	1.0	0.3
Portugal <sup>1</sup>	1.0	7.9	5.1	4.2	3.5	2.9	1.5	1.7	-2.5	-1.9	-2.6	-1.5
San Marino <sup>1</sup>	0.0	3.0	3.8	2.4	5.8	2.1	-9.8	-18.1	-8.3	-7.5	14.2	1.3
Serbia <sup>5</sup>	0.1	8.7	...	...	-8.1	7.4	5.2	1.1	-2.6	3.6	-0.5	1.6
Slovenia <sup>5</sup>	0.2	9.2	...	...	0.7	4.8	6.8	0.7	-1.8	0.1	5.5	6.2
Spain <sup>1</sup>	6.4	8.8	4.6	2.1	2.2	2.1	4.4	0.7	-0.4	-0.9	5.0	4.0
TFYR of Macedonia <sup>5</sup>	0.0	7.9	...	...	1.0	5.0	19.4	-14.1	5.4	9.5	3.2	6.5
Yugoslavia (Former)	...	...	7.4	4.4	...	...	...	...	...	...	...	...
<b>Western Europe</b>	<b>41.6</b>	<b>9.5</b>	<b>3.4</b>	<b>3.1</b>	<b>3.9</b>	<b>2.9</b>	<b>2.8</b>	<b>4.6</b>	<b>2.1</b>	<b>0.9</b>	<b>0.6</b>	<b>1.7</b>
Austria <sup>1</sup>	1.8	9.3	5.9	2.9	3.6	1.1	-0.7	4.5	-0.3	0.6	1.0	0.7
Belgium <sup>1</sup>	2.5	10.1	1.7	2.1	2.2	1.9	1.9	2.9	0.2	-3.3	-1.3	3.5
France <sup>1</sup>	13.8	10.0	5.0	5.3	4.8	2.6	6.0	4.2	3.1	-1.3	1.1	2.1
Germany <sup>1</sup>	16.5	9.1	3.0	2.0	3.6	3.5	0.8	6.6	2.2	3.5	-0.4	0.6
Liechtenstein <sup>1</sup>	0.0	4.7	3.0	4.1	-0.2	2.4	-1.7	1.6	1.2	5.8	0.8	2.3
Luxembourg <sup>1</sup>	0.3	11.5	5.9	9.8	10.7	4.0	14.4	-5.4	2.2	-1.3	7.3	15.6
Monaco <sup>2,7</sup>	0.0	9.3	3.9	2.4	1.9	2.2	0.4	10.2	-3.3	2.6	-0.9	13.7
Netherlands <sup>1</sup>	4.3	10.2	3.6	2.7	5.3	2.9	2.1	2.5	0.8	0.6	3.0	2.8
Switzerland <sup>1</sup>	2.3	8.5	0.9	3.2	1.1	1.7	3.8	-0.9	1.7	-1.5	1.4	2.4
<b>Oceania</b>	<b>1.7</b>	<b>8.7</b>	<b>4.8</b>	<b>4.3</b>	<b>5.3</b>	<b>3.7</b>	<b>3.8</b>	<b>2.9</b>	<b>1.9</b>	<b>0.5</b>	<b>2.8</b>	<b>2.8</b>
<b>Australia and New Zealand</b>	<b>97.4</b>	<b>8.7</b>	<b>4.8</b>	<b>4.3</b>	<b>5.4</b>	<b>3.8</b>	<b>3.7</b>	<b>2.8</b>	<b>1.9</b>	<b>0.5</b>	<b>2.7</b>	<b>2.7</b>
Australia <sup>1</sup>	84.2	8.7	5.1	4.4	5.3	3.9	3.2	2.9	1.9	0.4	2.9	2.7
New Zealand <sup>1</sup>	13.2	9.0	3.5	3.6	6.0	2.9	7.4	2.6	1.8	0.7	1.7	2.7
<b>Melanesia</b>	<b>1.6</b>	<b>7.2</b>	<b>4.4</b>	<b>4.3</b>	<b>3.6</b>	<b>3.5</b>	<b>10.3</b>	<b>5.2</b>	<b>5.7</b>	<b>4.9</b>	<b>8.6</b>	<b>5.0</b>
Fiji <sup>1</sup>	0.5	14.2	8.0	5.8	4.6	1.7	6.6	3.8	5.1	9.9	16.6	3.8
New Caledonia	0.6	7.5	2.9	7.2	5.0	3.9	-0.6	-1.3	7.0	-0.3	2.8	4.2
Papua New Guinea	0.4	4.0	3.1	2.2	1.7	4.7	26.0	12.8	4.6	7.4	8.2	6.7
Solomon Islands	0.1	8.8	9.1	3.3	5.4	5.3	11.6	4.7	4.6	2.3	1.8	3.6
Vanuatu <sup>1</sup>	0.1	11.9	7.7	4.0	1.3	5.7	17.2	5.1	10.5	-10.0	0.9	4.3
<b>Micronesia</b>	<b>0.1</b>	<b>9.9</b>	<b>2.4</b>	<b>0.7</b>	<b>1.0</b>	<b>-0.1</b>	<b>3.4</b>	<b>-0.4</b>	<b>4.7</b>	<b>9.6</b>	<b>0.7</b>	<b>6.1</b>
Kiribati <sup>6</sup>	0.0	14.0	6.9	-0.8	5.0	1.4	11.3	-7.8	0.9	7.4	2.8	2.9
Marshall Islands	0.0	9.6	...	...	...	1.0	5.1	-6.9	5.4	11.1	4.8	5.2
Micronesia (FS of)	0.0	7.1	6.6	4.1	1.6	-1.9	-2.3	-0.8	-0.6	3.4	-10.3	0.2
Nauru <sup>7</sup>	0.0	23.8	1.1	-1.6	-14.4	-5.7	7.7	21.7	1.1	39.3	12.1	15.4
Palau <sup>1</sup>	0.0	9.2	0.6	4.1	-0.2	1.2	0.7	6.3	11.6	8.5	1.2	9.5
<b>Polynesia</b>	<b>0.9</b>	<b>10.4</b>	<b>5.2</b>	<b>6.0</b>	<b>2.1</b>	<b>1.4</b>	<b>4.9</b>	<b>1.0</b>	<b>3.2</b>	<b>-1.4</b>	<b>4.1</b>	<b>4.9</b>
Cook Islands <sup>7</sup>	0.0	15.7	-2.6	9.4	5.4	-0.5	-2.6	-2.1	2.3	3.6	6.5	11.9
French Polynesia	0.7	10.1	5.6	6.5	1.7	1.1	4.9	3.7	4.7	-1.6	4.0	2.8
Samoa <sup>7</sup>	0.1	13.2	3.7	0.3	4.5	5.0	5.0	-18.5	-10.6	-2.5	4.8	23.2
Tonga	0.0	6.2	6.8	5.3	3.0	2.5	16.0	-3.0	0.6	1.0	0.6	12.4
Tuvalu	0.0	8.1	-1.9	2.1	34.3	0.1	2.0	9.0	-11.6	7.5	4.0	3.6

**Notes for Table 6.F. Average Rates of Growth of Gross Domestic Product by Kind of Economic Activity -  
Transport, storage and communication**

- 1/ 1970-2015  
Excludes travel agencies, includes publishing activities, computer and related activities and radio/TV activities
- 2/ 2006-2015  
Excludes travel agencies, includes publishing activities, computer and related activities and radio/TV activities
- 3/ 2000-2015  
Excludes travel agencies, includes publishing activities, computer and related activities and radio/TV activities
- 4/ 2010-2015  
Excludes travel agencies, includes publishing activities, computer and related activities and radio/TV activities
- 5/ 1990-2015  
Excludes travel agencies, includes publishing activities, computer and related activities and radio/TV activities
- 6/ 1970-2015  
At factor cost.
- 7/ 1970-2015  
At producers' prices.
- 8/ 1970-2001  
At producers' prices.
- 9/ 1970-1989  
At factor cost.
- 10/ 1970-2015  
Includes Taxes less subsidies on production and imports.
- 11/ 1970-1995  
At producers' prices.
- 12/ 1970-2015  
Excludes computer and related activities and radio/TV activities, includes travel agencies and landscaping care
- 13/ 2014-2015  
Data for GDP and its components excludes the temporarily occupied territory of the Autonomous Republic of Crimea and Sevastopol.



**Table 6.G. Average Rates of Growth of Gross Domestic Product by Kind of Economic Activity - Other Activities**

Major area, region and country	Base year weights as percentage of total for world or region in 2005	Base year share as percentage of total GDP in 2005	Average rates of growth				Annual rate of change (percentage)					
			1970-1979	1980-1989	1990-1999	2000-2009	2010	2011	2012	2013	2014	2015
<b>World</b>	<b>100.0</b>	<b>44.5</b>	<b>4.0</b>	<b>3.1</b>	<b>2.4</b>	<b>2.4</b>	<b>2.0</b>	<b>2.3</b>	<b>2.2</b>	<b>0.7</b>	<b>2.4</b>	<b>2.2</b>
<b>Developed economies</b>	<b>82.0</b>	<b>49.4</b>	<b>3.8</b>	<b>2.9</b>	<b>2.2</b>	<b>1.6</b>	<b>1.2</b>	<b>1.4</b>	<b>1.4</b>	<b>-0.5</b>	<b>1.7</b>	<b>1.6</b>
<b>Developing economies</b>	<b>16.7</b>	<b>30.8</b>	<b>6.6</b>	<b>4.2</b>	<b>4.7</b>	<b>5.8</b>	<b>5.3</b>	<b>5.6</b>	<b>5.2</b>	<b>5.1</b>	<b>4.9</b>	<b>4.3</b>
<b>Transition economies</b>	<b>1.3</b>	<b>27.3</b>	<b>2.5</b>	<b>4.4</b>	<b>-1.7</b>	<b>4.6</b>	<b>2.8</b>	<b>1.7</b>	<b>4.3</b>	<b>2.4</b>	<b>1.0</b>	<b>-2.2</b>
<b>Africa</b>	<b>1.4</b>	<b>26.9</b>	<b>5.3</b>	<b>3.8</b>	<b>2.6</b>	<b>5.1</b>	<b>4.0</b>	<b>4.0</b>	<b>5.3</b>	<b>3.4</b>	<b>5.0</b>	<b>2.5</b>
<i>Eastern Africa</i>	<i>10.3</i>	<i>28.9</i>	<i>5.3</i>	<i>3.6</i>	<i>2.3</i>	<i>6.4</i>	<i>7.2</i>	<i>6.7</i>	<i>4.5</i>	<i>6.0</i>	<i>6.6</i>	<i>4.8</i>
Burundi.....	0.1	25.8	1.0	5.6	-1.3	8.9	10.3	11.9	2.8	4.2	4.2	-3.0
Comoros.....	0.1	28.2	4.5	3.6	2.2	2.2	2.5	3.1	3.1	3.1	2.9	3.0
Djibouti.....	0.1	32.7	7.1	3.0	1.5	1.9	1.3	1.6	7.5	4.2	5.6	7.0
Eritrea.....	0.1	25.2	...	...	10.6	-0.6	-7.1	11.0	9.0	1.1	5.7	5.0
Ethiopia.....	0.9	21.5	...	...	2.8	9.3	13.0	25.0	7.1	5.2	7.2	5.6
Ethiopia (Former).....	...	...	6.5	3.9	...	...	...	...	...	...	...	...
Kenya <sup>1</sup> .....	2.4	35.5	7.2	5.6	0.1	2.8	7.5	4.2	5.4	5.4	6.1	5.9
Madagascar.....	0.4	23.3	1.2	-0.3	1.0	2.5	2.1	-0.4	1.6	2.1	1.9	4.1
Malawi <sup>1</sup> .....	0.3	28.3	9.8	2.6	2.2	5.9	10.9	5.9	4.9	4.2	4.3	4.5
Mauritius <sup>2</sup> .....	0.7	36.8	7.9	4.1	6.4	5.4	4.8	5.6	5.2	4.9	5.2	4.3
Mozambique <sup>1</sup> .....	0.7	27.2	3.9	-0.5	3.6	7.8	11.1	13.7	10.5	5.8	10.0	8.7
Rwanda <sup>1</sup> .....	0.2	27.4	3.4	8.8	8.9	8.1	6.2	5.3	8.3	5.7	8.5	7.6
Seychelles <sup>3</sup> .....	0.1	41.9	9.0	-0.1	15.3	2.6	2.9	4.2	7.3	7.5	6.1	3.8
Somalia.....	0.1	12.3	8.2	0.6	1.5	3.0	2.7	2.6	0.0	2.6	4.6	2.1
South Sudan.....	...	...	...	...	...	...	-4.1	-17.7	-46.0	34.6	14.9	0.7
U.R. of Tanzania: Mainland <sup>1</sup> .....	1.8	29.4	8.3	2.3	2.3	6.6	4.8	8.4	7.3	6.4	5.1	5.8
Uganda <sup>1</sup> .....	1.0	28.1	-1.6	3.8	6.6	7.0	10.6	5.5	2.1	3.8	8.4	3.6
Zambia <sup>4</sup> .....	0.7	24.9	4.8	2.1	2.0	7.0	6.2	-5.1	12.9	5.4	6.4	2.8
Zanzibar <sup>5</sup> .....	0.0	29.2	...	...	6.5	6.0	4.1	4.3	8.2	5.4	9.3	10.2
Zimbabwe.....	0.6	31.1	3.4	5.2	1.3	3.6	17.4	19.9	18.9	4.7	4.5	0.6
<i>Middle Africa</i>	<i>6.1</i>	<i>18.2</i>	<i>2.0</i>	<i>3.9</i>	<i>-1.3</i>	<i>6.1</i>	<i>3.5</i>	<i>4.5</i>	<i>6.4</i>	<i>7.0</i>	<i>19.6</i>	<i>-4.8</i>
Angola.....	2.8	21.3	-0.1	5.4	-2.6	7.0	3.3	2.8	4.5	5.7	34.9	-12.9
Cameroon.....	1.0	19.0	7.5	1.1	0.6	3.9	5.8	4.7	4.4	5.7	5.6	5.2
Central African Republic.....	0.1	19.4	1.4	3.6	2.2	-2.4	0.8	-9.0	13.2	-26.0	5.9	5.0
Chad.....	0.3	15.0	-1.7	4.1	-0.6	14.2	8.2	9.5	13.4	9.4	17.7	6.6
Congo.....	0.2	11.0	2.8	5.1	-1.8	4.4	3.9	4.6	12.9	6.5	8.3	4.5
D.R. of the Congo <sup>6</sup> .....	0.7	16.5	1.0	3.1	-4.1	3.9	-5.8	1.7	2.6	5.8	9.9	6.6
Equatorial Guinea.....	0.3	8.8	2.4	7.1	5.9	16.2	11.9	14.7	9.2	21.3	-5.2	-11.2
Gabon.....	0.7	21.4	8.3	1.9	4.1	4.7	4.3	6.7	11.9	8.1	9.6	4.7
Sao Tome and Principe.....	0.0	23.7	7.0	-1.2	0.5	3.4	4.6	4.1	5.8	7.5	5.9	5.1
<i>Northern Africa</i>	<i>27.2</i>	<i>21.5</i>	<i>8.0</i>	<i>4.8</i>	<i>3.4</i>	<i>4.8</i>	<i>4.5</i>	<i>1.7</i>	<i>7.3</i>	<i>-1.8</i>	<i>2.7</i>	<i>2.3</i>
Algeria.....	4.6	13.2	9.1	3.7	1.7	4.5	6.8	7.9	3.5	4.2	4.9	4.0
Egypt <sup>7</sup> .....	7.3	23.2	9.8	8.9	4.5	4.7	4.9	3.2	2.7	3.2	5.5	4.4
Libya.....	2.6	14.6	9.5	0.4	1.6	5.1	4.6	-30.9	58.8	-48.8	-17.5	-16.7
Morocco.....	7.3	37.1	7.1	5.8	3.1	5.1	3.8	6.0	5.2	2.8	1.8	1.4
Sudan.....	...	...	...	...	...	...	-1.5	6.2	-3.5	4.1	2.9	4.4
Sudan (Former).....	1.8	15.1	6.3	5.0	3.8	...	...	...	...	...	...	...
Tunisia <sup>7</sup> .....	3.5	33.4	4.5	3.1	6.3	5.6	4.3	4.1	4.1	4.1	3.1	2.6
<i>Southern Africa</i>	<i>36.7</i>	<i>41.5</i>	<i>3.8</i>	<i>3.3</i>	<i>2.2</i>	<i>4.6</i>	<i>2.0</i>	<i>4.4</i>	<i>3.0</i>	<i>2.9</i>	<i>2.5</i>	<i>2.0</i>
Botswana.....	1.1	34.3	14.4	15.1	6.6	5.0	8.8	7.2	6.9	7.6	3.6	3.6
Lesotho.....	0.2	43.0	6.7	5.0	2.9	2.7	3.6	6.1	4.8	2.6	-0.1	5.6
Namibia.....	0.9	40.5	3.5	3.7	3.1	4.0	3.5	8.1	3.0	5.1	5.7	5.6
South Africa.....	34.2	42.0	3.7	3.2	2.0	4.6	1.7	4.2	2.9	2.6	2.4	1.8
Swaziland <sup>1</sup> .....	0.3	27.0	9.2	2.4	2.8	5.8	4.3	-0.2	0.6	4.8	0.9	2.5
<i>Western Africa</i>	<i>19.7</i>	<i>22.4</i>	<i>8.5</i>	<i>3.8</i>	<i>4.2</i>	<i>5.6</i>	<i>5.3</i>	<i>4.5</i>	<i>7.1</i>	<i>8.2</i>	<i>6.4</i>	<i>4.9</i>
Benin.....	0.3	21.9	3.2	3.6	5.5	6.8	5.2	0.2	-0.3	8.5	7.0	3.9
Burkina Faso.....	0.5	27.4	6.7	6.8	4.3	5.4	1.7	12.7	8.4	11.7	2.2	5.1
Cabo Verde.....	0.1	31.2	0.3	7.8	9.7	5.7	2.8	6.8	1.6	1.7	3.5	2.3
Côte d'Ivoire.....	1.6	30.3	8.6	-2.7	6.7	-0.2	-6.3	-8.4	22.4	6.7	2.6	10.4
Gambia.....	0.0	15.7	3.5	3.3	3.3	4.8	4.0	8.5	3.7	7.1	9.9	2.5
Ghana <sup>2</sup> .....	1.2	20.8	2.9	6.4	7.7	6.2	9.4	7.9	10.5	9.3	3.4	10.0
Guinea.....	0.3	19.0	3.0	3.0	3.2	4.0	6.2	11.7	7.3	11.7	-0.6	7.7
Guinea-Bissau.....	0.0	16.2	11.7	4.1	2.0	4.1	13.4	11.8	-12.6	3.2	15.8	3.1
Liberia.....	0.0	9.9	7.3	1.2	-8.5	10.4	5.5	7.1	8.2	8.9	4.4	6.9
Mali.....	0.4	20.3	7.9	1.1	1.2	8.2	12.2	6.7	19.4	4.7	9.4	9.5
Mauritania.....	0.2	21.8	9.9	5.3	3.7	7.4	-15.2	4.5	2.3	8.2	6.2	0.7
Niger <sup>1</sup> .....	0.2	20.0	3.5	-0.9	2.7	2.9	0.4	6.1	5.9	6.8	13.2	5.4
Nigeria <sup>1</sup> .....	13.8	21.8	11.5	5.8	4.0	6.5	6.4	4.4	6.0	8.5	7.2	4.0
Senegal.....	0.7	27.6	2.3	3.2	3.4	3.7	4.0	4.5	4.4	2.4	4.6	3.9
Sierra Leone.....	0.1	21.4	4.8	3.4	-8.4	4.6	7.0	6.3	6.4	5.3	6.8	-20.2
Togo.....	0.1	19.6	2.7	-0.4	2.2	-0.4	3.0	59.1	-15.7	11.6	1.3	5.3

**Table 6.G. Average Rates of Growth of Gross Domestic Product by Kind of Economic Activity - Other Activities**

Major area, region and country	Base year weights as percentage of total for world or region in 2005	Base year share as percentage of total GDP in 2005	Average rates of growth				Annual rate of change (percentage)					
			1970-1979	1980-1989	1990-1999	2000-2009	2010	2011	2012	2013	2014	2015
<b>Americas</b>	<b>41.9</b>	<b>50.1</b>	<b>3.6</b>	<b>2.6</b>	<b>2.4</b>	<b>2.0</b>	<b>1.8</b>	<b>1.9</b>	<b>2.2</b>	<b>-1.6</b>	<b>2.2</b>	<b>1.9</b>
<b>Latin America and the Caribbean</b>	<b>4.7</b>	<b>36.7</b>	<b>6.4</b>	<b>2.6</b>	<b>2.8</b>	<b>3.3</b>	<b>3.8</b>	<b>3.6</b>	<b>3.5</b>	<b>3.0</b>	<b>1.7</b>	<b>0.4</b>
<i>Caribbean</i>	1.0	38.8	5.0	4.3	3.2	3.2	2.0	2.6	2.7	3.3	2.3	3.5
Anguilla.....	0.0	35.0	4.0	6.9	5.3	5.7	0.3	-1.8	-2.4	-0.2	-1.2	3.0
Antigua and Barbuda.....	0.0	37.2	3.0	4.2	3.6	2.4	-1.9	2.2	3.8	2.0	6.5	4.6
Aruba.....	0.0	50.5	9.1	11.2	6.2	0.5	-1.7	1.2	-0.4	4.3	0.4	0.3
Bahamas <sup>18</sup> .....	0.0	49.4	2.4	3.0	3.2	0.3	3.0	2.1	-2.2	1.4	2.5	5.2
Barbados.....	0.0	45.1	1.7	2.0	0.9	2.2	1.0	1.8	3.1	0.8	0.3	0.5
British Virgin Islands.....	0.0	46.5	2.7	7.9	15.1	1.5	5.4	-1.6	-6.0	-3.3	2.3	-1.8
Cayman Islands.....	0.0	71.6	9.4	9.6	7.1	1.3	-2.1	0.7	1.8	1.2	2.0	1.3
Cuba.....	0.2	50.5	5.5	5.9	0.3	9.0	7.8	5.9	5.5	6.4	6.0	6.0
Curaçao.....	0.0	60.4	...	...	...	...	1.6	-7.9	3.5	-7.9	-1.3	2.6
Dominica.....	0.0	44.4	4.9	2.8	3.1	2.2	3.1	-0.9	0.4	-0.5	8.0	1.8
Dominican Republic <sup>1</sup> .....	0.1	31.4	7.3	3.7	3.3	3.9	7.1	3.7	3.8	4.1	5.5	5.6
Former Netherlands Antilles.....	0.0	57.1	8.2	3.4	2.1	1.3	...	...	...	...	...	...
Grenada.....	0.0	43.6	6.6	5.9	3.6	4.6	-0.3	1.8	1.2	0.9	1.4	2.8
Haiti.....	0.0	15.2	6.5	-0.2	1.7	0.7	-3.1	2.8	3.4	2.9	3.6	2.6
Jamaica.....	0.0	36.1	3.2	2.0	4.1	1.8	-1.2	0.1	0.1	0.1	0.4	0.4
Montserrat.....	0.0	62.3	2.6	2.2	-7.9	3.7	3.2	6.2	0.9	5.4	-0.4	1.3
Puerto Rico <sup>6</sup> .....	0.4	37.8	3.9	5.6	4.3	0.6	-4.4	0.1	0.8	1.3	-3.1	-0.4
Saint Kitts and Nevis.....	0.0	47.1	5.1	4.3	4.1	3.3	-5.8	0.5	5.0	4.7	4.1	4.2
Saint Lucia.....	0.0	38.2	6.2	6.7	4.4	2.4	2.4	2.8	0.7	1.2	-1.8	-0.6
Sint Maarten (Dutch part).....	0.0	47.3	...	...	...	...	-4.2	7.7	3.0	-0.6	3.6	-0.1
St. Vincent and the Grenadines.....	0.0	42.4	2.3	1.9	4.0	2.2	1.2	2.5	2.6	2.8	1.8	1.3
Trinidad and Tobago.....	0.0	21.9	8.3	-2.9	3.0	4.1	5.4	3.7	2.2	3.9	1.3	7.4
Turks and Caicos Islands.....	0.0	35.5	10.7	10.7	9.7	8.0	-1.6	-4.0	-5.3	1.3	1.7	1.8
<i>Central America</i>	3.5	32.1	5.6	2.5	2.6	3.0	3.9	2.9	3.5	2.5	1.6	2.6
Belize.....	0.0	35.2	3.7	3.8	1.6	5.7	1.8	0.0	1.6	-2.3	4.8	3.1
Costa Rica <sup>1</sup> .....	0.1	40.5	5.0	2.4	3.9	5.1	4.5	4.2	5.4	4.3	3.2	4.1
El Salvador.....	0.1	31.2	7.9	-0.1	3.0	1.5	1.9	2.4	1.1	2.6	2.4	1.7
Guatemala.....	0.1	31.4	5.1	1.9	4.6	3.9	4.7	4.2	4.5	6.4	3.9	4.3
Honduras.....	0.0	34.5	8.8	3.3	3.3	7.9	4.6	3.8	4.1	3.8	4.3	4.5
Mexico <sup>1</sup> .....	3.1	31.7	5.7	2.6	2.4	2.8	3.9	2.7	3.3	2.1	1.2	2.4
Nicaragua.....	0.0	36.8	-1.5	-0.9	1.8	3.5	2.2	0.4	4.0	4.4	4.6	4.6
Panama.....	0.1	43.4	6.5	2.2	4.8	4.4	4.4	6.2	5.6	5.9	6.3	7.3
<i>South America</i>	6.8	39.3	7.1	2.5	2.8	3.5	4.0	4.1	3.6	3.2	1.6	-1.1
Argentina.....	0.7	33.6	3.0	0.2	4.9	2.2	4.7	5.0	2.5	1.2	0.1	2.3
Bolivia (Plurinational State of).....	0.0	30.9	5.8	-2.2	5.4	2.4	4.5	4.3	7.4	7.2	6.0	7.0
Brazil <sup>1</sup> .....	4.1	45.6	9.4	3.1	2.1	3.4	4.0	3.0	2.5	2.6	0.5	-2.8
Chile <sup>8</sup> .....	0.5	36.9	3.2	1.8	5.0	5.2	5.0	6.5	5.4	3.2	2.6	2.6
Colombia.....	0.6	38.3	5.8	3.4	5.2	3.8	3.6	5.1	4.8	5.2	5.5	3.7
Ecuador <sup>1</sup> .....	0.1	32.1	7.0	3.9	1.8	3.8	4.7	6.9	6.1	3.9	4.6	2.9
Guyana.....	0.0	22.6	2.1	-0.4	2.3	3.1	4.7	3.6	2.4	5.8	2.6	3.3
Paraguay.....	0.0	19.3	7.1	2.7	2.8	2.8	8.4	7.0	12.8	5.9	6.3	3.5
Peru <sup>1</sup> .....	0.3	31.5	2.8	0.2	3.7	2.9	6.5	5.8	6.4	5.7	6.2	5.3
Suriname <sup>9</sup> .....	0.0	21.7	4.2	4.7	-1.4	2.7	2.2	5.5	10.9	6.7	3.2	-3.4
Uruguay.....	0.1	40.0	1.8	2.4	1.9	0.8	2.9	4.6	3.5	3.4	3.3	1.7
Venezuela (Bolivarian Republic of).....	0.4	22.2	8.3	2.1	0.8	5.4	-0.3	5.8	9.1	6.2	2.6	-11.5
<b>Northern America</b>	<b>37.2</b>	<b>52.5</b>	<b>3.3</b>	<b>2.6</b>	<b>2.3</b>	<b>1.8</b>	<b>1.5</b>	<b>1.7</b>	<b>2.0</b>	<b>-2.3</b>	<b>2.3</b>	<b>2.2</b>
Bermuda.....	0.0	70.5	3.5	1.0	2.5	2.7	-0.6	-2.4	-3.9	-1.8	-0.9	-1.9
Canada <sup>1</sup> .....	5.8	44.7	4.0	2.7	2.5	2.8	1.9	2.3	2.0	2.0	1.8	2.1
Greenland.....	0.0	46.4	6.4	2.5	1.0	2.1	2.5	-1.7	-1.6	-0.2	-0.9	-0.6
United States <sup>1,10</sup> .....	82.9	53.2	3.2	2.6	2.3	1.7	1.4	1.6	2.0	-2.6	2.3	2.2
<b>Asia</b>	<b>21.3</b>	<b>35.6</b>	<b>6.0</b>	<b>4.3</b>	<b>3.2</b>	<b>3.8</b>	<b>3.6</b>	<b>4.0</b>	<b>4.1</b>	<b>4.0</b>	<b>3.7</b>	<b>4.0</b>
<i>Central Asia</i>	0.5	27.1	...	...	-4.8	8.2	7.6	7.8	9.6	5.6	5.6	5.5
Kazakhstan <sup>5</sup> .....	0.4	28.6	...	...	-5.0	8.7	5.0	6.7	8.6	3.0	3.8	3.7
Kyrgyzstan <sup>5</sup> .....	0.0	18.0	...	...	-2.8	2.4	0.2	3.8	1.9	0.9	0.7	0.7
Tajikistan.....	0.0	18.7	...	...	-11.4	4.9	-0.6	0.4	8.5	7.7	-2.9	11.0
Turkmenistan.....	0.1	30.6	...	...	-1.9	6.8	16.1	10.0	12.0	11.2	9.4	6.8
Uzbekistan.....	0.1	19.8	...	...	-5.1	8.5	11.8	11.4	11.5	9.9	9.5	10.3
<i>Eastern Asia</i>	77.1	39.3	5.7	4.5	2.9	3.1	2.8	3.0	3.3	3.3	2.9	3.5
China <sup>8</sup> .....	13.6	25.5	5.5	13.9	10.8	11.7	8.1	8.7	7.7	8.1	7.6	8.5
China, Hong Kong SAR <sup>11,12</sup> .....	2.1	50.7	9.0	7.1	5.8	3.4	3.0	3.0	1.7	2.1	2.7	3.3
China, Macao SAR.....	0.1	70.3	7.5	7.4	0.8	8.3	19.8	18.8	9.0	11.9	-2.4	-9.0
D.P.R. of Korea.....	0.1	32.2	7.6	2.7	1.1	0.6	0.2	0.3	0.1	0.3	1.3	0.8
Japan <sup>1</sup> .....	50.3	45.6	5.5	3.7	1.5	0.8	0.3	0.5	1.5	0.9	0.2	0.9
Mongolia <sup>1,13</sup> .....	0.0	20.4	5.6	27.6	5.0	5.6	0.9	4.2	8.9	9.4	10.8	2.9
Republic of Korea.....	7.5	39.4	7.5	9.5	6.7	4.3	3.2	2.2	2.5	2.8	3.6	3.2



**Table 6.G. Average Rates of Growth of Gross Domestic Product by Kind of Economic Activity - Other Activities**

Major area, region and country	Base year weights as percentage of total for world or region in 2005	Base year share as percentage of total GDP in 2005	Average rates of growth				Annual rate of change (percentage)					
			1970-1979	1980-1989	1990-1999	2000-2009	2010	2011	2012	2013	2014	2015
<i>South-Eastern Asia</i>	5.3	24.2	7.0	6.3	4.8	5.6	6.5	6.3	6.7	6.2	4.7	4.6
Brunei Darussalam <sup>1</sup>	0.1	20.9	16.9	5.6	3.4	3.9	2.9	4.9	4.2	3.7	1.7	-1.5
Cambodia	0.0	19.2	-7.3	5.8	6.1	10.9	-1.9	4.6	8.6	7.5	9.9	7.7
Indonesia <sup>1</sup>	1.3	18.5	8.3	6.9	2.5	6.0	5.6	7.4	6.7	6.5	5.4	6.8
Lao People's DR	0.0	14.3	3.0	5.9	2.0	8.4	9.2	7.8	9.3	14.4	11.2	5.7
Malaysia <sup>1,8</sup>	0.8	24.0	9.7	6.2	7.8	6.3	6.6	7.7	7.8	5.5	5.1	3.2
Myanmar <sup>6,8,14</sup>	0.0	2.6	4.4	4.2	5.6	12.1	6.0	13.4	16.2	15.1	12.0	9.6
Philippines <sup>1,10</sup>	0.7	27.7	5.0	3.5	3.4	5.2	8.0	5.8	6.9	7.9	6.4	6.4
Singapore <sup>1</sup>	1.0	34.3	6.1	9.4	6.2	5.6	10.4	6.4	4.5	6.7	4.4	3.1
Thailand <sup>8</sup>	1.2	26.6	7.9	6.0	4.5	4.7	3.7	4.3	8.4	4.5	2.2	2.8
Timor-Leste <sup>5</sup>	0.0	9.2	...	...	1.2	9.2	6.4	5.2	12.0	5.4	7.8	-22.7
Viet Nam <sup>1</sup>	0.3	26.2	4.7	5.7	10.0	6.3	4.4	6.2	5.1	6.0	5.7	6.0
<i>Southern Asia</i>	7.7	27.9	7.8	2.1	6.4	7.3	6.9	7.8	6.9	6.2	8.6	7.6
Afghanistan	0.0	14.7	0.8	1.2	-3.7	20.9	18.4	10.1	10.2	1.8	4.9	-3.2
Bangladesh	0.3	27.0	1.6	5.8	4.2	4.6	4.6	5.1	5.5	4.8	4.9	5.4
Bhutan	0.0	21.7	3.6	9.2	5.2	8.8	11.0	10.6	-6.6	-2.3	5.3	6.9
India <sup>1</sup>	5.1	29.1	4.2	6.9	7.8	8.5	7.6	8.6	7.3	7.9	10.6	8.9
Iran (Islamic Republic of)	1.5	27.4	13.5	-5.6	4.0	4.5	5.3	5.2	4.4	-1.4	1.3	2.2
Maldives <sup>15</sup>	0.0	36.9	6.2	16.9	4.5	6.4	2.5	1.2	2.0	2.7	2.6	3.3
Nepal	0.0	23.0	3.9	4.5	6.2	6.8	5.3	3.6	4.5	4.3	4.3	3.3
Pakistan <sup>1</sup>	0.5	21.0	6.8	6.7	4.8	6.4	5.2	7.0	7.3	7.4	5.4	6.9
Sri Lanka <sup>1</sup>	0.2	33.8	4.0	3.7	6.3	4.3	5.1	6.3	12.9	4.5	6.0	5.7
<i>Western Asia</i>	9.4	28.5	6.8	2.8	3.5	5.4	4.7	6.3	4.6	5.8	4.2	3.2
Armenia <sup>5</sup>	0.0	16.8	...	...	2.3	9.2	3.7	6.2	6.5	3.3	6.0	4.5
Azerbaijan <sup>5</sup>	0.0	11.8	...	...	-4.7	4.6	3.0	5.4	4.9	7.5	6.7	1.6
Bahrain <sup>8</sup>	0.2	43.1	9.5	12.7	2.7	8.2	6.9	3.6	8.7	2.9	4.4	2.7
Cyprus <sup>1</sup>	0.2	47.6	4.3	7.3	7.3	4.2	2.1	2.5	0.4	-4.6	-0.5	1.7
Georgia	0.0	26.6	...	...	-10.8	6.9	5.8	7.3	5.7	3.7	4.2	4.6
Iraq	0.2	16.2	8.8	2.1	0.9	14.9	4.6	7.7	5.4	4.8	-14.3	15.6
Israel <sup>1</sup>	1.5	51.0	8.1	3.8	5.3	2.7	3.1	8.5	2.6	3.3	3.7	2.8
Jordan	0.1	44.2	2.7	3.8	4.7	6.1	5.6	3.2	4.5	3.7	2.7	3.1
Kuwait	0.6	29.6	7.5	3.6	6.9	7.3	12.7	3.0	1.7	4.9	3.1	1.8
Lebanon <sup>1</sup>	0.3	57.0	-2.7	-5.0	6.3	4.1	7.3	2.0	2.6	2.0	-0.5	3.5
Oman	0.2	23.0	11.6	7.9	4.1	6.2	3.6	8.0	10.4	12.8	8.9	2.2
Qatar <sup>1</sup>	0.2	17.3	7.0	4.1	4.1	15.8	7.5	11.4	9.9	11.6	9.9	8.5
Saudi Arabia	1.9	25.1	12.2	1.7	2.0	4.2	5.1	5.6	6.2	6.6	3.5	2.8
State of Palestine <sup>1</sup>	0.0	48.9	8.0	2.0	9.2	3.2	-9.2	13.6	9.8	3.2	5.9	0.4
Syrian Arab Republic <sup>10</sup>	0.1	17.6	13.1	-0.8	3.9	10.4	8.9	-10.0	-15.0	-21.7	-0.7	-5.6
Turkey <sup>1</sup>	2.8	28.6	4.2	2.6	2.4	5.2	4.6	6.9	3.4	6.5	5.8	3.3
United Arab Emirates <sup>9</sup>	1.0	22.1	14.6	7.1	6.0	7.4	0.7	7.7	9.5	10.3	6.4	2.8
Yemen	0.1	17.9	...	...	6.2	5.0	7.1	2.9	6.4	-0.1	-6.6	-19.0
Yemen Arab Republic (Former)	...	...	10.7	7.0	...	...	...	...	...	...	...	...
Yemen Democratic (Former)	...	...	3.9	6.6	...	...	...	...	...	...	...	...
<b>Europe</b>	<b>33.3</b>	<b>46.4</b>	<b>3.8</b>	<b>2.9</b>	<b>2.1</b>	<b>1.8</b>	<b>1.1</b>	<b>1.2</b>	<b>0.6</b>	<b>0.9</b>	<b>1.4</b>	<b>1.0</b>
<i>Eastern Europe</i>	6.4	30.4	3.9	3.1	-1.1	3.7	0.9	1.0	2.4	2.4	0.5	-1.2
Belarus	0.1	25.5	...	...	-3.1	3.2	3.7	3.9	4.7	-0.5	-0.8	0.5
Bulgaria <sup>16</sup>	0.1	38.1	7.0	4.5	-4.0	5.1	1.1	0.2	-1.3	0.0	3.3	1.4
Czech Republic <sup>5</sup>	0.6	35.1	...	...	1.6	1.6	0.5	0.7	0.7	2.3	1.2	2.7
Czechoslovakia (Former)	...	...	4.9	2.4	...	...	...	...	...	...	...	...
Hungary <sup>1</sup>	0.6	41.8	5.4	4.6	0.9	1.6	0.2	1.6	0.1	3.2	0.2	0.9
Poland <sup>1</sup>	1.4	34.4	5.9	-0.1	-3.2	3.6	0.3	-0.1	0.5	0.3	1.0	1.3
Republic of Moldova	0.0	31.1	...	...	-8.5	4.9	3.2	2.5	2.9	2.6	2.8	5.7
Romania <sup>1</sup>	0.4	29.0	9.5	1.7	2.8	3.0	-11.5	7.2	2.4	8.0	3.9	2.9
Russian Federation	2.6	26.3	...	...	-1.2	4.6	2.4	0.9	3.7	1.9	0.9	-3.8
Slovakia <sup>5</sup>	0.2	33.3	...	...	5.7	3.4	3.0	0.6	2.6	8.6	-6.6	2.0
Ukraine <sup>5,17</sup>	0.3	28.7	...	...	-3.5	5.1	3.8	-0.8	6.4	5.6	-6.2	-8.3
USSR (Former)	...	...	0.9	5.3	...	...	...	...	...	...	...	...
<i>Northern Europe</i>	25.9	49.1	3.0	3.0	2.7	2.3	0.9	1.2	1.9	1.2	3.4	1.3
Denmark <sup>1</sup>	1.6	48.0	3.3	1.7	1.5	1.2	0.8	0.4	-0.3	0.5	1.5	1.1
Estonia <sup>5</sup>	0.1	37.5	...	...	-2.6	3.8	-2.1	2.7	4.3	0.1	-0.5	1.8
Finland <sup>1</sup>	1.1	41.7	4.0	3.6	1.5	1.0	0.0	1.9	-0.5	-1.1	-0.5	0.7
Iceland <sup>1</sup>	0.1	47.3	6.3	5.2	3.5	5.3	-7.4	-2.9	-4.1	-2.9	-0.4	2.8
Ireland <sup>1</sup>	1.2	41.9	4.6	1.7	4.5	3.7	2.8	-2.9	-3.3	0.4	23.3	-5.1
Latvia <sup>5</sup>	0.1	37.9	...	...	3.0	4.6	-5.9	5.2	2.9	2.6	1.1	0.2
Lithuania <sup>5</sup>	0.1	30.3	...	...	-4.2	3.4	-1.4	1.9	1.7	2.9	1.5	2.0
Norway <sup>1</sup>	1.5	36.9	3.8	2.8	2.9	2.6	1.1	1.6	3.2	2.1	1.9	1.5
Sweden <sup>1</sup>	2.3	45.7	3.0	1.6	0.6	1.3	1.5	2.6	1.2	2.5	2.8	2.8
United Kingdom <sup>1</sup>	17.8	52.8	2.8	3.5	3.2	2.4	0.8	1.3	2.6	1.3	3.0	1.6
<i>Southern Europe</i>	21.2	43.9	4.0	3.4	1.5	2.0	0.4	0.1	-1.6	-0.8	0.5	0.7
Albania <sup>1</sup>	0.0	25.3	4.1	2.9	2.6	4.6	4.7	3.4	5.5	6.0	5.8	5.9
Andorra <sup>1</sup>	0.0	49.3	3.8	2.9	4.7	3.6	-6.3	-4.3	1.6	4.1	4.2	0.0
Bosnia and Herzegovina <sup>3</sup>	0.1	37.7	...	...	16.2	2.2	1.5	1.4	1.2	-0.1	2.8	1.7
Croatia <sup>5</sup>	0.2	38.4	...	...	2.8	2.2	0.4	2.0	-0.1	-0.3	-0.2	0.2
Greece <sup>1</sup>	1.5	45.7	5.5	2.6	2.3	3.2	-3.5	-7.1	-3.1	-2.0	0.8	-0.2
Italy <sup>1</sup>	11.7	46.7	3.5	3.3	1.0	0.6	0.5	0.6	-1.4	-0.9	0.4	0.2

**Table 6.G. Average Rates of Growth of Gross Domestic Product by Kind of Economic Activity - Other Activities**

Major area, region and country	Base year weights as percentage of total for world or region in 2005	Base year share as percentage of total GDP in 2005	Average rates of growth				Annual rate of change (percentage)					
			1970-1979	1980-1989	1990-1999	2000-2009	2010	2011	2012	2013	2014	2015
Kosovo <sup>5</sup> .....	0.0	39.7	...	...	-8.5	3.0	0.3	3.7	2.8	2.9	-1.2	0.1
Malta <sup>1</sup> .....	0.0	45.2	11.6	4.4	6.7	5.8	4.8	1.4	6.7	5.6	3.8	6.4
Montenegro <sup>5</sup> .....	0.0	41.0	...	...	-4.8	-0.3	1.4	1.1	1.5	1.4	2.8	3.6
Portugal <sup>1</sup> .....	1.2	46.5	3.5	3.8	3.2	1.7	1.5	-1.7	-3.1	-1.2	-0.3	0.5
San Marino <sup>1</sup> .....	0.0	41.1	3.8	2.4	5.9	2.1	-5.8	-6.6	-8.8	-1.4	-0.5	-0.2
Serbia <sup>5</sup> .....	0.1	37.1	...	...	-7.3	2.2	0.0	0.7	0.8	-0.7	-0.3	0.3
Slovenia <sup>5</sup> .....	0.2	40.0	...	...	2.9	2.6	1.9	-0.1	-0.5	-0.6	1.8	0.8
Spain <sup>1</sup> .....	6.1	39.2	4.6	4.2	2.3	4.4	1.0	1.1	-1.7	-0.4	0.7	1.5
TFYR of Macedonia <sup>5</sup> .....	0.0	42.0	...	...	2.4	0.9	-3.5	2.1	2.9	-1.6	4.2	3.9
Yugoslavia (Former).....	...	...	7.6	1.2	...	...	...	...	...	...	...	...
<b>Western Europe</b>	<b>46.4</b>	<b>49.8</b>	<b>4.1</b>	<b>2.6</b>	<b>2.4</b>	<b>1.1</b>	<b>1.5</b>	<b>1.8</b>	<b>0.6</b>	<b>1.1</b>	<b>0.7</b>	<b>1.3</b>
Austria <sup>1</sup> .....	1.7	41.8	3.8	2.3	2.4	2.2	1.5	2.3	0.8	0.8	0.4	0.8
Belgium <sup>1</sup> .....	2.5	48.7	4.7	2.6	3.1	1.6	1.7	2.4	0.7	0.8	2.3	1.5
France <sup>1</sup> .....	15.7	53.0	4.0	2.3	1.6	1.3	1.8	1.6	1.0	0.9	1.0	0.9
Germany <sup>1</sup> .....	18.9	48.8	4.8	3.0	3.1	0.5	1.4	2.0	0.1	1.3	-0.1	1.5
Liechtenstein <sup>1</sup> .....	0.0	46.6	3.1	5.5	7.2	1.0	3.5	0.7	-6.2	9.6	3.2	-0.4
Luxembourg <sup>1</sup> .....	0.3	61.1	10.4	4.6	5.1	3.8	3.1	1.1	1.0	3.3	3.2	4.0
Monaco <sup>2,8</sup> .....	0.0	38.6	3.9	2.4	1.9	2.0	32.9	9.5	6.0	7.5	11.6	3.3
Netherlands <sup>1</sup> .....	4.4	48.8	4.2	1.9	3.0	1.8	1.2	1.7	-0.2	0.2	1.5	1.7
Switzerland <sup>1</sup> .....	2.8	47.4	0.9	2.6	1.3	1.6	0.5	1.5	2.0	3.2	1.9	0.6
<b>Oceania</b>	<b>2.0</b>	<b>47.6</b>	<b>4.1</b>	<b>3.9</b>	<b>3.8</b>	<b>3.2</b>	<b>2.7</b>	<b>2.7</b>	<b>2.5</b>	<b>3.1</b>	<b>2.2</b>	<b>2.4</b>
<i>Australia and New Zealand</i>	<i>97.6</i>	<i>47.8</i>	<i>4.0</i>	<i>3.9</i>	<i>3.8</i>	<i>3.2</i>	<i>2.7</i>	<i>2.7</i>	<i>2.5</i>	<i>3.1</i>	<i>2.1</i>	<i>2.4</i>
Australia <sup>1</sup> .....	84.8	47.8	4.0	4.3	4.0	3.2	2.8	2.7	2.7	3.2	2.0	2.4
New Zealand <sup>1</sup> .....	12.8	47.5	4.0	2.1	3.0	3.4	1.6	2.4	1.8	2.8	2.7	2.4
<i>Melanesia</i>	<i>1.5</i>	<i>37.3</i>	<i>5.7</i>	<i>2.7</i>	<i>3.3</i>	<i>2.9</i>	<i>5.0</i>	<i>8.3</i>	<i>3.5</i>	<i>2.7</i>	<i>5.9</i>	<i>4.3</i>
Fiji <sup>1</sup> .....	0.3	39.3	6.9	1.4	0.9	1.3	1.3	1.0	3.5	3.5	6.2	2.9
New Caledonia <sup>6</sup> .....	0.8	51.8	9.1	4.5	3.2	3.7	-1.8	6.9	1.8	0.4	4.0	3.1
Papua New Guinea.....	0.4	24.6	3.1	1.5	5.1	2.8	17.9	14.2	5.7	5.1	8.5	6.6
Solomon Islands.....	0.0	40.0	9.1	4.9	3.5	2.5	6.8	1.1	4.7	3.4	1.0	3.7
Vanuatu <sup>1</sup> .....	0.0	35.8	7.7	6.9	1.0	3.3	1.4	2.3	0.8	4.3	1.7	-1.4
<i>Micronesia</i>	<i>0.1</i>	<i>48.8</i>	<i>2.6</i>	<i>3.8</i>	<i>-0.2</i>	<i>1.2</i>	<i>1.1</i>	<i>0.9</i>	<i>0.9</i>	<i>2.7</i>	<i>1.3</i>	<i>4.4</i>
Kiribati.....	0.0	49.1	-7.8	21.0	4.1	2.2	-0.5	-0.1	3.5	3.3	1.6	5.1
Marshall Islands.....	0.0	53.4	6.6	6.8	-0.6	2.2	3.4	2.3	2.5	1.4	1.4	3.0
Micronesia (FS of).....	0.0	47.8	6.6	4.1	1.8	0.6	2.5	0.9	-0.9	-0.6	0.2	2.5
Nauru.....	0.0	55.4	1.1	-1.6	-14.9	1.0	4.4	2.7	5.3	43.7	8.2	16.9
Palau <sup>1</sup> .....	0.0	45.4	0.6	3.7	2.1	0.5	-2.6	-0.5	-1.1	-1.3	0.0	3.5
<i>Polynesia</i>	<i>0.8</i>	<i>54.2</i>	<i>4.9</i>	<i>6.4</i>	<i>1.7</i>	<i>2.2</i>	<i>-1.7</i>	<i>-2.0</i>	<i>-2.7</i>	<i>5.1</i>	<i>2.7</i>	<i>0.2</i>
Cook Islands <sup>8</sup> .....	0.0	34.2	-1.5	5.4	-1.6	3.1	-4.9	0.1	-1.9	2.2	3.1	-2.7
French Polynesia.....	0.8	58.1	5.3	6.7	1.7	2.1	-1.9	-2.4	-3.1	5.9	2.7	1.1
Samoa <sup>8</sup> .....	0.0	24.2	3.7	0.3	3.3	4.0	4.1	2.9	3.6	-3.9	2.5	2.1
Tonga.....	0.0	40.4	4.0	5.1	1.8	1.0	1.0	1.9	0.7	-2.0	2.1	-30.1
Tuvalu.....	0.0	51.3	-1.9	2.1	5.7	0.9	1.2	5.3	9.7	-6.9	4.0	4.2

**Notes for Table 6.G. Average Rates of Growth of Gross Domestic Product by Kind of Economic Activity -  
Other Activities**

- 1/ 1970-2015  
Excludes computer and related activities and radio/TV activities, includes travel agencies and landscaping care
- 2/ 2006-2015  
Excludes computer and related activities and radio/TV activities, includes travel agencies and landscaping care
- 3/ 2000-2015  
Excludes computer and related activities and radio/TV activities, includes travel agencies and landscaping care
- 4/ 2010-2015  
Excludes computer and related activities and radio/TV activities, includes travel agencies and landscaping care
- 5/ 1990-2015  
Excludes computer and related activities and radio/TV activities, includes travel agencies and landscaping care
- 6/ 1970-2015  
Includes Hotels and restaurants.
- 7/ 1970-2015  
At factor cost.
- 8/ 1970-2015  
At producers' prices.
- 9/ 1970-1989  
At factor cost.
- 10/ 1970-2015  
Includes Taxes less subsidies on production and imports.
- 11/ 1970-2015  
Excludes waste management.
- 12/ 1970-2015  
Includes repair of motor vehicles and motorcycles, personal and household goods.
- 13/ 1970-1995  
At producers' prices.
- 14/ 1970-2015  
Includes gas and water.
- 15/ 1976-2014  
At producers' prices.
- 16/ 1970-2015  
Excludes computer and related activities, includes travel agencies, landscaping care and veterinary activities
- 17/ 2014-2015  
Data for GDP and its components excludes the temporarily occupied territory of the Autonomous Republic of Crimea and Sevastopol.



**D. Implicit Price Deflators of  
Gross Domestic Product:  
Individual Countries or Areas  
(Index Numbers 2005 = 100)**



## Description of Analysis in Table 7

### *D. Price development expressed in terms of indices of implicit price deflators of gross domestic product*

This final section of the publication presents an analysis of economic development represented by the movements of prices and exchange rates in relation to economic growth for the years 1970, 1975, 1980, 1985, 1990, 1995, 2000 and 2005 through 2015.

In table 7, indices of GDP at current prices derived from GDP in national currency and US dollars are shown in columns 1 and 2. Column 3 shows the index of the volume of GDP in national currency. Column 4 presents indices of price deflators of GDP in national currency and column 5 includes indices of price deflators of GDP in US dollars. The price indices in columns 4 and 5 are obtained by dividing, respectively, the indices of GDP at current prices in national currencies and in US dollars shown in columns 1 and 2, by the volume indices presented in column 3. Column 6 provides an implied development in exchange rates derived either by dividing the GDP deflators in national currency (column 4) by the GDP deflators in US dollar listed in column 5, or by dividing the GDP indices in national currencies by the United States dollar indices listed in column 1 and 2, respectively.

To determine whether adjustments in exchange rates have been sufficient to reflect inflationary pressures in the economy, exchange rate movements in column 6 are compared with price changes in columns 4 and 5.

The data presented in the table reflect four different situations in countries. In the first group, the movement of exchange rates as calculated in column 6 is exactly the same as the movement of domestic prices reflected in the price indices presented in column 4. For these countries, there is no movement over time of the price index in terms of US dollars that is presented in column 5. In this case the growth of GDP in US dollars is not affected by domestic price changes as all domestic price changes have been eliminated through the movement of the exchange rate.

A second group of countries are those having fixed exchange rates. There is no movement

of the exchange rates in column 6 i.e., the index always remains 100. In this case all domestic inflation is reflected in the growth of GDP in US dollar terms.

In a third group of countries, the exchange rate index in column 6 is not fixed but lags behind the movement of domestic prices as reflected in the price indices presented in column 4. For this group of countries, the price index in terms of US dollars as presented in column 5 is higher than 100 and the countries' domestic inflation thus affects the growth of GDP in US dollars, though not to the extent that this was the case for countries with a fixed exchange rate. Only some of the domestic inflation is eliminated from the growth of GDP in US dollars through the movement of the exchange rates.

There is a fourth group of countries where the exchange rates overreact to the movements of prices in the domestic economy. For these countries, the index of exchange rates in column 6 is much higher than the price index in terms of national currency in column 4. This case implies that the price index in terms of US dollars as shown in column 5 is lower than 100 and this has the effect that the growth of GDP in US dollars is lower than GDP in national currency.

Again, a note of caution is advised when using the price index information presented in the table. For one, the deflators shown may not be fully comparable between countries because a wide variety of methods had been applied to obtain the data on price movements. To cite an example, for some countries, explicit price indices were used directly in the calculations while for other countries implicit price indices were derived by dividing volume indices into indices of current price development of GDP. Likewise, even as the index numbers are shown for a common base year 2005 = 100, GDP data at constant prices used in the calculations actually have been compiled according to different original weight base periods.





**Table 7. Implicit price deflators of Gross Domestic Product in US Dollars and National Currency  
(Index Numbers 2005 = 100)**

Major area, region and country	Year	GDP in Current Prices		Gross Domestic Product at Constant Prices (3)	GDP Implicit Price Deflators		Exchange Rates (6)
		National Currency (1)	US Dollars (2)		National Currency (4)	US Dollars (5)	
<b>Africa</b>							
Algeria..... (Algerian Dinar)	1970	0.3	5.0	28.0	1.2	17.8	6.7
	1975	0.8	15.1	35.5	2.3	42.4	5.4
	1980	2.1	40.9	49.2	4.4	83.1	5.2
	1985	3.8	56.1	62.3	6.2	90.0	6.9
	1990	7.3	59.8	64.7	11.3	92.5	12.2
	1995	26.5	40.7	65.5	40.4	62.1	65.0
	2000	54.4	53.0	77.6	70.1	68.2	102.7
	2005	100.0	100.0	100.0	100.0	100.0	100.0
	2006	112.4	113.4	101.7	110.5	111.5	99.1
	2007	123.7	130.8	105.2	117.6	124.4	94.6
	2008	146.0	165.7	107.7	135.6	153.9	88.1
	2009	131.8	133.0	109.4	120.5	121.5	99.1
	2010	158.6	156.2	113.3	139.9	137.8	101.5
	2011	192.9	193.8	116.6	165.4	166.2	99.5
	2012	214.3	202.6	120.6	177.7	168.0	105.8
	2013	220.2	203.3	124.0	177.6	164.0	108.3
	2014	228.0	207.4	128.7	177.2	161.1	110.0
	2015	219.4	159.7	133.6	164.3	119.5	137.4
Angola..... (Kwanza)	1970	0.0	10.3	42.8	0.0	24.1	0.0
	1975	0.0	11.2	48.1	0.0	23.3	0.0
	1980	0.0	19.3	44.7	0.0	43.3	0.0
	1985	0.0	24.6	48.9	0.0	50.4	0.0
	1990	0.0	37.0	56.9	0.0	64.9	0.0
	1995	0.0	18.0	48.0	0.0	37.5	0.0
	2000	3.8	33.0	64.4	5.9	51.3	11.5
	2005	100.0	100.0	100.0	100.0	100.0	100.0
	2006	130.7	141.7	111.5	117.1	127.0	92.2
	2007	155.4	176.5	127.2	122.2	138.8	88.0
	2008	206.2	239.5	141.4	145.8	169.4	86.1
	2009	173.3	190.4	142.1	122.0	134.0	91.0
	2010	239.0	226.7	148.8	160.6	152.3	105.4
	2011	325.9	302.4	154.0	211.6	196.4	107.8
	2012	379.4	346.4	167.1	227.0	207.2	109.5
	2013	409.5	369.8	175.4	233.4	210.8	110.7
	2014	444.5	394.1	182.6	243.4	215.9	112.8
	2015	439.5	319.0	188.1	233.7	169.6	137.7
Benin..... (CFA Franc BCEAO)	1970	3.5	6.7	24.0	14.6	27.9	52.4
	1975	5.7	14.0	27.9	20.4	50.3	40.6
	1980	12.4	30.9	34.7	35.6	89.0	40.1
	1985	20.0	23.5	45.1	44.4	52.1	85.2
	1990	21.4	41.5	50.6	42.3	82.0	51.6
	1995	46.2	48.8	64.6	71.5	75.6	94.6
	2000	72.2	53.5	82.6	87.4	64.8	135.0
	2005	100.0	100.0	100.0	100.0	100.0	100.0
	2006	106.1	107.0	103.9	102.1	103.0	99.1
	2007	112.9	124.3	110.2	102.5	112.8	90.9
	2008	126.1	148.5	115.6	109.1	128.5	84.9
	2009	132.3	147.7	118.2	111.9	125.0	89.5
	2010	136.2	145.1	120.7	112.8	120.2	93.9
	2011	145.5	162.7	124.3	117.1	130.8	89.5
	2012	163.5	169.0	130.1	125.7	129.9	96.8

**Table 7. Implicit price deflators of Gross Domestic Product in US Dollars and National Currency  
(Index Numbers 2005 = 100)**

Major area, region and country	Year	GDP in Current Prices		Gross Domestic Product at Constant Prices (3)	GDP Implicit Price Deflators		Exchange Rates (6)
		National Currency (1)	US Dollars (2)		National Currency (4)	US Dollars (5)	
	2013	177.6	189.7	139.0	127.8	136.4	93.7
	2014	186.8	199.3	148.1	126.1	134.6	93.7
	2015	197.9	176.5	155.9	126.9	113.2	112.1
Botswana..... (Pula)	1970	0.1	0.7	4.2	2.3	16.2	14.0
	1975	0.4	2.8	9.5	4.2	29.2	14.5
	1980	1.3	8.6	16.6	7.9	51.7	15.2
	1985	3.1	8.4	27.9	11.2	30.2	37.2
	1990	13.6	37.5	52.0	26.3	72.1	36.4
	1995	25.8	47.6	65.0	39.8	73.3	54.2
	2000	58.2	58.3	83.7	69.5	69.6	99.8
	2005	100.0	100.0	100.0	100.0	100.0	100.0
	2006	116.5	102.0	108.4	107.5	94.1	114.2
	2007	132.3	110.1	117.3	112.8	93.9	120.1
	2008	147.2	110.2	124.7	118.1	88.4	133.6
	2009	146.5	104.6	115.1	127.3	90.9	140.0
	2010	171.2	128.8	125.0	137.0	103.0	132.9
	2011	209.1	156.3	132.5	157.8	117.9	133.8
	2012	220.5	147.9	138.4	159.3	106.8	149.1
	2013	244.9	149.0	152.1	161.0	98.0	164.4
	2014	280.7	159.8	157.0	178.8	101.8	175.6
	2015	287.1	144.9	156.6	183.4	92.5	198.2
Burkina Faso..... (CFA Franc BCEAO)	1970	4.3	8.2	23.8	18.2	34.7	52.4
	1975	6.6	16.3	29.7	22.3	54.9	40.6
	1980	14.2	35.4	34.9	40.7	101.5	40.1
	1985	24.5	28.7	38.2	64.0	75.1	85.2
	1990	29.6	57.4	44.2	67.0	129.7	51.6
	1995	41.6	44.0	53.6	77.7	82.1	94.6
	2000	65.1	48.2	73.4	88.6	65.6	135.0
	2005	100.0	100.0	100.0	100.0	100.0	100.0
	2006	105.5	106.5	106.3	99.3	100.2	99.1
	2007	112.6	124.0	110.6	101.8	112.1	90.9
	2008	130.1	153.2	117.0	111.1	130.9	84.9
	2009	137.1	153.2	120.5	113.8	127.1	89.5
	2010	154.4	164.4	130.7	118.1	125.8	93.9
	2011	175.6	196.3	139.3	126.0	140.9	89.5
	2012	197.8	204.4	148.3	133.4	137.8	96.8
	2013	204.9	218.7	156.9	130.5	139.4	93.7
	2014	216.1	230.6	163.8	131.9	140.7	93.7
	2015	227.1	202.6	170.5	133.2	118.8	112.1
Burundi..... (Burundi Franc)	1970	1.8	21.9	54.2	3.3	40.5	8.1
	1975	2.7	37.1	55.9	4.8	66.2	7.3
	1980	7.1	84.9	70.5	10.0	120.6	8.3
	1985	11.7	104.6	89.5	13.0	116.8	11.2
	1990	16.2	102.6	106.6	15.2	96.2	15.8
	1995	20.7	89.6	95.7	21.6	93.5	23.1
	2000	42.3	63.5	90.0	47.0	70.5	66.6
	2005	100.0	100.0	100.0	100.0	100.0	100.0
	2006	108.4	114.0	105.4	102.8	108.1	95.1
	2007	121.4	121.4	109.0	111.4	111.4	100.0
	2008	158.2	144.3	114.4	138.3	126.2	109.6
	2009	180.8	158.9	118.7	152.3	133.9	113.7
	2010	207.0	181.9	124.7	166.0	145.8	113.8
	2011	233.4	200.1	129.8	179.8	154.2	116.6

**Table 7. Implicit price deflators of Gross Domestic Product in US Dollars and National Currency  
(Index Numbers 2005 = 100)**

Major area, region and country	Year	GDP in Current Prices		Gross Domestic Product at Constant Prices (3)	GDP Implicit Price Deflators		Exchange Rates (6)
		National Currency (1)	US Dollars (2)		National Currency (4)	US Dollars (5)	
	2012	277.9	208.3	135.5	205.1	153.7	133.4
	2013	315.5	219.5	142.1	222.0	154.4	143.8
	2014	358.2	250.5	148.8	240.7	168.3	143.0
	2015	355.8	244.8	142.7	249.3	171.5	145.3
Cabo Verde..... (Cabo Verde Escudo)	1970	2.1	6.6	22.3	9.6	29.6	32.4
	1975	3.5	12.1	20.8	16.8	58.4	28.8
	1980	6.6	14.6	24.0	27.7	61.0	45.3
	1985	14.6	14.2	33.0	44.4	42.9	103.3
	1990	25.0	31.7	40.0	62.6	79.3	79.0
	1995	43.7	50.5	51.5	84.9	98.0	86.7
	2000	74.9	55.5	77.0	97.3	72.1	135.0
	2005	100.0	100.0	100.0	100.0	100.0	100.0
	2006	113.0	114.0	110.1	102.6	103.5	99.1
	2007	124.4	137.0	119.7	104.0	114.4	90.9
	2008	137.4	161.9	127.6	107.7	126.8	84.9
	2009	138.6	154.9	126.0	110.0	122.9	89.5
	2010	141.4	150.6	127.9	110.6	117.8	93.9
	2011	150.9	168.7	132.9	113.5	126.9	89.5
	2012	153.4	158.5	134.4	114.2	118.0	96.8
	2013	156.8	167.4	135.4	115.8	123.6	93.7
	2014	159.5	170.2	138.0	115.6	123.4	93.7
	2015	162.6	145.0	140.0	116.2	103.6	112.1
Cameroon..... (CFA Franc BEAC)	1970	3.7	7.0	32.8	11.1	21.3	52.4
	1975	7.8	19.2	45.2	17.3	42.5	40.6
	1980	21.4	53.5	61.6	34.7	86.8	40.1
	1985	43.3	50.9	85.2	50.9	59.7	85.2
	1990	36.9	71.4	70.6	52.2	101.2	51.6
	1995	50.8	53.7	66.3	76.7	81.1	94.6
	2000	75.6	56.0	83.4	90.7	67.2	135.0
	2005	100.0	100.0	100.0	100.0	100.0	100.0
	2006	107.3	108.2	103.2	103.9	104.8	99.1
	2007	111.9	123.2	106.6	105.0	115.6	90.9
	2008	119.4	140.6	109.7	108.9	128.2	84.9
	2009	126.2	141.0	111.8	112.9	126.1	89.5
	2010	133.7	142.4	115.4	115.8	123.4	93.9
	2011	143.4	160.3	120.2	119.3	133.3	89.5
	2012	154.5	159.6	125.7	122.9	126.9	96.8
	2013	167.0	178.2	132.7	125.8	134.3	93.7
	2014	181.1	193.2	140.6	128.8	137.4	93.7
	2015	192.1	171.3	148.7	129.2	115.2	112.1
Central African Republic..... (CFA Franc BEAC)	1970	10.2	19.5	73.6	13.9	26.5	52.4
	1975	15.9	39.1	72.3	22.0	54.1	40.6
	1980	33.0	82.3	76.9	42.9	107.0	40.1
	1985	54.6	64.0	82.7	65.9	77.4	85.2
	1990	55.1	106.7	83.9	65.6	127.2	51.6
	1995	78.2	82.6	92.3	84.7	89.5	94.6
	2000	91.4	67.7	102.2	89.4	66.2	135.0
	2005	100.0	100.0	100.0	100.0	100.0	100.0
	2006	107.9	108.8	104.8	103.0	103.9	99.1
	2007	112.9	124.2	109.0	103.6	114.0	90.9
	2008	122.2	143.9	111.8	109.3	128.7	84.9
	2009	128.6	143.6	114.0	112.8	126.1	89.5
	2010	135.2	144.0	118.0	114.5	122.0	93.9

**Table 7. Implicit price deflators of Gross Domestic Product in US Dollars and National Currency  
(Index Numbers 2005 = 100)**

Major area, region and country	Year	GDP in Current Prices		Gross Domestic Product at Constant Prices (3)	GDP Implicit Price Deflators		Exchange Rates (6)
		National Currency (1)	US Dollars (2)		National Currency (4)	US Dollars (5)	
	2011	143.5	160.4	120.4	119.1	133.2	89.5
	2012	153.2	158.3	123.9	123.7	127.8	96.8
	2013	103.8	110.8	78.4	132.3	141.3	93.7
	2014	116.5	124.3	79.3	147.0	156.8	93.7
	2015	129.6	115.6	83.1	156.0	139.1	112.1
Chad..... (CFA Franc BEAC)	1970	2.8	5.3	31.8	8.8	16.7	52.4
	1975	4.6	11.3	38.3	12.0	29.4	40.6
	1980	4.7	11.8	25.6	18.5	46.1	40.1
	1985	12.6	14.8	31.6	39.8	46.8	85.2
	1990	14.2	27.4	39.2	36.1	69.9	51.6
	1995	23.3	24.6	43.9	53.0	56.0	94.6
	2000	31.8	23.6	50.1	63.5	47.1	135.0
	2005	100.0	100.0	100.0	100.0	100.0	100.0
	2006	110.6	111.6	98.4	112.4	113.4	99.1
	2007	114.2	125.7	115.8	98.6	108.5	90.9
	2008	131.8	155.2	117.4	112.3	132.2	84.9
	2009	125.3	139.9	128.1	97.8	109.3	89.5
	2010	137.6	146.6	145.2	94.8	100.9	93.9
	2011	149.5	167.2	141.7	105.5	118.0	89.5
	2012	164.6	170.1	156.0	105.5	109.0	96.8
	2013	166.8	178.0	167.6	99.5	106.2	93.7
	2014	179.5	191.5	206.3	87.0	92.8	93.7
	2015	168.0	149.8	219.9	76.4	68.1	112.1
Comoros..... (Comoro Franc)	1970	3.3	4.8	35.7	9.3	13.3	69.9
	1975	7.9	14.5	44.9	17.5	32.4	54.2
	1980	17.6	32.9	56.7	30.9	57.9	53.4
	1985	34.6	30.5	69.8	49.6	43.7	113.6
	1990	44.6	64.9	73.7	60.6	88.0	68.8
	1995	58.1	61.4	82.3	70.6	74.6	94.6
	2000	72.3	53.6	89.3	81.0	60.0	135.0
	2005	100.0	100.0	100.0	100.0	100.0	100.0
	2006	105.8	106.8	111.1	95.3	96.1	99.1
	2007	110.5	121.6	112.0	98.6	108.6	90.9
	2008	116.3	137.0	116.2	100.1	117.9	84.9
	2009	115.4	128.9	120.4	95.9	107.1	89.5
	2010	119.5	127.3	119.5	100.0	106.5	93.9
	2011	124.2	138.8	124.4	99.8	111.6	89.5
	2012	135.4	139.9	129.6	104.5	107.9	96.8
	2013	142.0	151.6	141.9	100.1	106.9	93.7
	2014	147.0	156.9	147.1	99.9	106.6	93.7
	2015	154.7	138.0	154.3	100.3	89.5	112.1
Congo..... (CFA Franc BEAC)	1970	2.3	4.3	25.7	8.8	16.7	52.4
	1975	4.6	11.2	33.7	13.5	33.3	40.6
	1980	11.2	28.0	43.5	25.8	64.4	40.1
	1985	30.2	35.5	72.9	41.5	48.7	85.2
	1990	23.7	46.0	71.1	33.4	64.6	51.6
	1995	32.9	34.8	72.7	45.2	47.8	94.6
	2000	71.4	52.9	82.0	87.1	64.5	135.0
	2005	100.0	100.0	100.0	100.0	100.0	100.0
	2006	125.9	127.0	106.2	118.5	119.6	99.1
	2007	111.0	122.2	104.5	106.2	116.8	90.9
	2008	141.9	167.2	110.7	128.2	151.0	84.9
	2009	137.3	153.4	119.1	115.4	128.9	89.5

**Table 7. Implicit price deflators of Gross Domestic Product in US Dollars and National Currency  
(Index Numbers 2005 = 100)**

Major area, region and country	Year	GDP in Current Prices		Gross Domestic Product at Constant Prices (3)	GDP Implicit Price Deflators		Exchange Rates (6)
		National Currency (1)	US Dollars (2)		National Currency (4)	US Dollars (5)	
	2010	189.4	201.8	129.4	146.4	155.9	93.9
	2011	217.5	243.1	133.8	162.5	181.7	89.5
	2012	217.1	224.4	138.9	156.3	161.5	96.8
	2013	215.8	230.4	143.5	150.4	160.5	93.7
	2014	216.8	231.3	153.3	141.4	150.9	93.7
	2015	156.4	139.5	155.1	100.8	89.9	112.1
Côte d'Ivoire..... (CFA Franc BCEAO)	1970	4.6	8.8	40.3	11.4	21.8	52.4
	1975	9.3	22.8	55.0	16.9	41.5	40.6
	1980	23.9	59.6	67.3	35.4	88.4	40.1
	1985	34.8	40.8	68.2	51.0	59.8	85.2
	1990	35.9	69.6	78.5	45.8	88.7	51.6
	1995	61.5	65.0	85.0	72.4	76.5	94.6
	2000	84.4	62.5	100.0	84.4	62.5	135.0
	2005	100.0	100.0	100.0	100.0	100.0	100.0
	2006	103.3	104.2	101.5	101.7	102.6	99.1
	2007	108.2	119.1	103.3	104.7	115.3	90.9
	2008	120.4	141.8	105.9	113.6	133.8	84.9
	2009	127.2	142.1	109.4	116.3	129.9	89.5
	2010	136.8	145.7	111.6	122.6	130.5	93.9
	2011	134.4	150.2	106.7	126.0	140.8	89.5
	2012	151.8	156.8	118.1	128.5	132.8	96.8
	2013	171.4	183.0	129.0	132.9	141.9	93.7
	2014	187.4	200.0	140.0	133.9	142.8	93.7
	2015	210.5	187.7	153.3	137.3	122.5	112.1
D.R. of the Congo..... (Franc Congolais)	1970	0.0	39.9	129.6	0.0	30.8	0.0
	1975	0.0	81.6	145.8	0.0	55.9	0.0
	1980	0.0	130.7	135.2	0.0	96.7	0.0
	1985	0.0	62.9	148.1	0.0	42.5	0.0
	1990	0.0	123.9	147.6	0.0	84.0	0.0
	1995	0.0	74.8	101.3	0.0	73.8	0.0
	2000	8.3	69.7	83.0	10.0	84.0	11.9
	2005	100.0	100.0	100.0	100.0	100.0	100.0
	2006	118.1	119.5	105.3	112.1	113.5	98.8
	2007	149.1	136.8	111.9	133.3	122.2	109.0
	2008	189.4	160.5	118.9	159.4	135.0	118.0
	2009	260.8	152.6	122.3	213.3	124.8	170.9
	2010	346.3	181.1	131.0	264.4	138.3	191.2
	2011	419.0	216.0	140.0	299.4	154.3	194.0
	2012	475.4	244.9	149.9	317.2	163.4	194.1
	2013	530.0	273.1	162.6	325.9	167.9	194.1
	2014	586.0	300.1	178.0	329.2	168.6	195.2
	2015	613.5	314.0	190.4	322.2	164.9	195.4
Djibouti..... (Djibouti Franc)	1970	11.2	9.3	57.2	19.7	16.3	120.6
	1975	22.1	22.1	70.8	31.2	31.2	100.0
	1980	42.5	42.5	68.9	61.6	61.6	100.0
	1985	52.1	52.1	73.3	71.1	71.1	100.0
	1990	64.5	64.5	76.7	84.1	84.1	100.0
	1995	71.9	71.9	85.0	84.7	84.7	100.0
	2000	78.4	78.4	87.1	90.0	90.0	100.0
	2005	100.0	100.0	100.0	100.0	100.0	100.0
	2006	108.5	108.5	112.7	96.2	96.2	100.0
	2007	119.7	119.7	118.3	101.1	101.1	100.0
	2008	137.8	137.8	124.7	110.4	110.4	100.0

**Table 7. Implicit price deflators of Gross Domestic Product in US Dollars and National Currency  
(Index Numbers 2005 = 100)**

Major area, region and country	Year	GDP in Current Prices		Gross Domestic Product at Constant Prices (3)	GDP Implicit Price Deflators		Exchange Rates (6)
		National Currency (1)	US Dollars (2)		National Currency (4)	US Dollars (5)	
	2009	143.0	143.0	131.0	109.2	109.2	100.0
	2010	150.6	150.6	135.5	111.1	111.1	100.0
	2011	163.0	163.0	141.6	115.1	115.1	100.0
	2012	177.1	177.1	148.4	119.3	119.3	100.0
	2013	196.5	196.5	155.9	126.1	126.1	100.0
	2014	224.2	224.2	165.2	135.7	135.7	100.0
	2015	245.1	245.1	176.0	139.3	139.3	100.0
Egypt..... (Egyptian Pound)	1970	0.6	8.6	13.7	4.7	63.0	7.5
	1975	0.9	13.4	16.0	5.7	84.1	6.8
	1980	2.6	21.3	25.6	10.1	83.2	12.1
	1985	7.5	25.2	39.7	18.9	63.5	29.7
	1990	18.0	38.1	51.5	34.9	74.0	47.1
	1995	40.9	69.6	64.7	63.2	107.6	58.7
	2000	60.9	101.3	83.5	72.9	121.4	60.1
	2005	100.0	100.0	100.0	100.0	100.0	100.0
	2006	113.2	114.1	106.8	105.9	106.8	99.2
	2007	136.5	139.9	114.4	119.3	122.3	97.5
	2008	164.1	174.5	122.6	133.8	142.3	94.0
	2009	190.9	199.0	128.3	148.8	155.1	95.9
	2010	221.1	227.2	134.9	163.8	168.4	97.3
	2011	251.2	244.7	137.3	182.9	178.2	102.7
	2012	303.5	289.6	140.4	216.2	206.3	104.8
	2013	337.8	284.1	143.3	235.7	198.2	118.9
	2014	385.1	314.4	146.5	262.8	214.6	122.5
	2015	445.1	334.5	152.7	291.5	219.0	133.1
Equatorial Guinea..... (CFA Franc BEAC)	1970	0.1	0.2	2.8	4.6	8.8	52.4
	1975	0.2	0.4	3.5	4.7	11.6	40.6
	1980	0.3	0.7	3.6	7.3	18.2	40.1
	1985	0.9	1.0	4.7	19.0	22.3	85.2
	1990	1.0	2.0	4.9	20.9	40.4	51.6
	1995	2.4	2.5	7.5	31.9	33.7	94.6
	2000	23.9	17.7	32.3	74.1	54.9	135.0
	2005	100.0	100.0	100.0	100.0	100.0	100.0
	2006	117.4	118.4	105.3	111.5	112.4	99.1
	2007	139.4	153.4	121.4	114.8	126.4	90.9
	2008	196.8	231.8	143.0	137.6	162.1	84.9
	2009	157.9	176.4	144.9	109.0	121.7	89.5
	2010	179.6	191.3	132.0	136.1	144.9	93.9
	2011	224.0	250.4	140.6	159.3	178.1	89.5
	2012	254.4	262.8	152.3	167.0	172.6	96.8
	2013	241.2	257.6	146.0	165.2	176.4	93.7
	2014	236.6	252.4	145.3	162.9	173.8	93.7
	2015	181.8	162.1	134.5	135.2	120.6	112.1
Eritrea..... (Nakfa)	1990	9.0	30.3	43.7	20.6	69.2	29.8
	1995	23.4	58.2	83.8	27.9	69.5	40.1
	2000	40.3	64.3	103.1	39.1	62.4	62.6
	2005	100.0	100.0	100.0	100.0	100.0	100.0
	2006	110.3	110.3	99.0	111.4	111.3	100.0
	2007	120.0	120.0	100.4	119.5	119.5	100.0
	2008	125.7	125.7	90.6	138.7	138.7	100.0
	2009	169.1	169.0	94.1	179.7	179.6	100.0
	2010	192.8	192.7	96.2	200.4	200.4	100.0
	2011	237.5	237.4	104.5	227.2	227.1	100.0

**Table 7. Implicit price deflators of Gross Domestic Product in US Dollars and National Currency  
(Index Numbers 2005 = 100)**

Major area, region and country	Year	GDP in Current Prices		Gross Domestic Product at Constant Prices (3)	GDP Implicit Price Deflators		Exchange Rates (6)
		National Currency (1)	US Dollars (2)		National Currency (4)	US Dollars (5)	
	2012	281.6	281.5	111.9	251.7	251.6	100.0
	2013	319.0	318.9	115.3	276.7	276.6	100.0
	2014	369.0	368.9	121.0	304.9	304.7	100.0
	2015	425.0	435.4	126.8	335.1	343.3	97.6
Ethiopia..... (Ethiopian Birr)	1990	22.0	92.1	55.7	39.5	165.5	23.9
	1995	44.3	62.4	58.6	75.7	106.5	71.1
	2000	62.6	66.0	73.2	85.5	90.2	94.8
	2005	100.0	100.0	100.0	100.0	100.0	100.0
	2006	123.6	123.2	110.8	111.6	111.1	100.4
	2007	161.5	156.1	123.5	130.8	126.4	103.5
	2008	233.2	210.5	136.9	170.4	153.8	110.8
	2009	315.0	231.8	148.9	211.5	155.7	135.9
	2010	359.7	216.3	167.6	214.6	129.1	166.3
	2011	488.6	250.6	189.6	257.7	132.1	195.0
	2012	708.9	347.0	206.0	344.1	168.4	204.3
	2013	822.4	384.3	227.8	360.9	168.7	214.0
	2014	1006.3	446.6	251.3	400.5	177.7	225.3
	2015	1173.2	492.6	275.4	426.0	178.9	238.2
Gabon..... (CFA Franc BEAC)	1970	2.2	4.3	32.9	6.8	13.0	52.4
	1975	11.6	28.5	74.0	15.7	38.5	40.6
	1980	22.7	56.6	68.7	33.0	82.4	40.1
	1985	41.2	48.4	77.5	53.2	62.5	85.2
	1990	32.5	63.0	82.1	39.6	76.8	51.6
	1995	54.5	57.6	95.7	57.0	60.2	94.6
	2000	80.0	59.3	95.3	84.0	62.2	135.0
	2005	100.0	100.0	100.0	100.0	100.0	100.0
	2006	106.8	107.7	96.9	110.2	111.2	99.1
	2007	118.0	129.9	103.0	114.5	126.1	90.9
	2008	137.5	161.9	99.5	138.2	162.8	84.9
	2009	109.3	122.0	99.0	110.4	123.3	89.5
	2010	126.3	134.5	105.7	119.5	127.2	93.9
	2011	158.6	177.3	113.2	140.1	156.6	89.5
	2012	161.3	166.7	119.2	135.4	139.9	96.8
	2013	166.5	177.8	125.9	132.3	141.2	93.7
	2014	170.4	181.8	132.2	128.9	137.6	93.7
	2015	160.8	143.4	137.3	117.1	104.5	112.1
Gambia..... (Dalasi)	1970	1.1	15.4	32.3	3.5	47.8	7.3
	1975	3.6	56.4	39.7	9.0	142.0	6.3
	1980	4.9	80.7	40.5	12.0	199.3	6.0
	1985	14.3	104.8	52.5	27.2	199.6	13.6
	1990	31.3	113.4	62.3	50.1	181.9	27.6
	1995	42.1	125.9	69.1	60.9	182.2	33.4
	2000	56.1	125.4	85.0	66.0	147.5	44.8
	2005	100.0	100.0	100.0	100.0	100.0	100.0
	2006	103.1	105.0	101.1	101.9	103.8	98.2
	2007	111.4	128.0	104.8	106.3	122.1	87.0
	2008	120.2	154.7	110.8	108.4	139.6	77.7
	2009	134.5	144.3	118.0	114.1	122.3	93.2
	2010	149.6	152.6	125.6	119.0	121.4	98.0
	2011	149.4	144.9	120.2	124.3	120.5	103.1
	2012	164.1	146.2	127.3	129.0	114.9	112.3
	2013	182.2	144.8	133.3	136.6	108.6	125.8

**Table 7. Implicit price deflators of Gross Domestic Product in US Dollars and National Currency  
(Index Numbers 2005 = 100)**

Major area, region and country	Year	GDP in Current Prices		Gross Domestic Product at Constant Prices (3)	GDP Implicit Price Deflators		Exchange Rates (6)
		National Currency (1)	US Dollars (2)		National Currency (4)	US Dollars (5)	
	2014	198.7	136.0	134.5	147.7	101.1	146.0
	2015	223.7	150.9	140.9	158.8	107.2	148.2
Ghana..... (Cedi)	1970	0.0	20.6	38.4	0.0	53.7	0.0
	1975	0.0	20.5	39.1	0.0	52.5	0.0
	1980	0.0	30.4	41.0	0.1	74.3	0.1
	1985	0.4	38.4	40.1	0.9	95.8	0.9
	1990	2.1	58.0	50.7	4.1	114.5	3.6
	1995	8.0	60.2	62.4	12.8	96.5	13.2
	2000	27.9	46.4	77.5	36.0	59.9	60.1
	2005	100.0	100.0	100.0	100.0	100.0	100.0
	2006	120.0	118.7	104.6	114.8	113.5	101.1
	2007	148.5	143.9	109.1	136.2	131.9	103.2
	2008	193.6	165.9	119.1	162.6	139.3	116.7
	2009	234.8	151.0	124.8	188.1	121.0	155.4
	2010	295.4	187.1	134.7	219.3	138.9	157.9
	2011	383.8	230.0	153.6	249.8	149.7	166.8
	2012	483.2	243.8	167.9	287.8	145.2	198.2
	2013	599.3	278.0	180.2	332.6	154.3	215.6
	2014	727.2	217.6	187.4	388.1	116.1	334.2
	2015	897.8	216.0	194.6	461.2	111.0	415.6
Guinea..... (Guinea Franc)	1970	0.5	18.9	32.6	1.7	57.9	2.9
	1975	0.9	30.8	38.6	2.2	79.7	2.8
	1980	1.3	49.2	43.6	2.9	112.8	2.5
	1985	3.8	70.1	48.2	7.8	145.5	5.4
	1990	17.4	96.1	59.2	29.4	162.4	18.1
	1995	35.2	129.5	70.9	49.6	182.5	27.2
	2000	50.4	105.1	86.0	58.6	122.2	47.9
	2005	100.0	100.0	100.0	100.0	100.0	100.0
	2006	146.7	103.9	101.0	145.4	102.9	141.3
	2007	178.1	154.6	107.5	165.6	143.8	115.2
	2008	216.4	171.4	112.0	193.3	153.1	126.3
	2009	217.8	165.3	110.3	197.5	149.9	131.7
	2010	265.0	168.7	114.9	230.6	146.8	157.1
	2011	312.7	171.2	121.4	257.7	141.1	182.7
	2012	344.0	179.4	129.3	266.0	138.8	191.7
	2013	378.9	199.9	135.0	280.7	148.1	189.6
	2014	420.4	218.5	136.4	308.2	160.1	192.5
	2015	448.6	218.4	136.6	328.4	159.9	205.4
Guinea-Bissau..... (CFA Franc BCEAO)	1970	0.0	47.9	52.5	0.1	91.2	0.1
	1975	0.1	86.5	61.2	0.1	141.5	0.1
	1980	0.1	79.9	57.8	0.1	138.3	0.1
	1985	0.3	70.8	63.7	0.5	111.1	0.5
	1990	7.6	104.0	76.8	9.9	135.3	7.3
	1995	71.8	136.3	89.4	80.4	152.5	52.7
	2000	83.4	61.8	92.3	90.4	67.0	135.0
	2005	100.0	100.0	100.0	100.0	100.0	100.0
	2006	100.0	100.9	102.3	97.7	98.6	99.1
	2007	107.8	118.6	105.6	102.0	112.3	90.9
	2008	125.1	147.4	109.0	114.7	135.1	84.9
	2009	126.1	140.9	112.7	111.9	125.0	89.5
	2010	135.9	144.7	117.9	115.2	122.7	93.9
	2011	167.5	187.2	127.4	131.4	146.9	89.5
	2012	163.2	168.6	125.3	130.3	134.6	96.8



**Table 7. Implicit price deflators of Gross Domestic Product in US Dollars and National Currency  
(Index Numbers 2005 = 100)**

Major area, region and country	Year	GDP in Current Prices		Gross Domestic Product at Constant Prices (3)	GDP Implicit Price Deflators		Exchange Rates (6)
		National Currency (1)	US Dollars (2)		National Currency (4)	US Dollars (5)	
	2013	166.9	178.2	129.3	129.1	137.8	93.7
	2014	164.1	175.0	129.6	126.6	135.0	93.7
	2015	186.8	166.6	135.8	137.5	122.7	112.1
Kenya..... (Kenyan Shilling)	1970	1.1	11.7	27.3	4.1	42.9	9.5
	1975	2.2	22.4	33.6	6.5	66.8	9.7
	1980	4.8	48.9	45.6	10.5	107.4	9.8
	1985	9.2	42.4	52.7	17.5	80.3	21.7
	1990	17.9	58.9	69.3	25.8	84.9	30.3
	1995	42.5	62.4	75.0	56.7	83.2	68.1
	2000	67.8	67.3	83.1	81.6	81.0	100.8
	2005	100.0	100.0	100.0	100.0	100.0	100.0
	2006	114.6	120.1	106.3	107.8	112.9	95.4
	2007	132.4	148.6	113.6	116.5	130.8	89.1
	2008	152.8	166.9	113.9	134.2	146.6	91.6
	2009	176.2	172.2	117.6	149.8	146.3	102.4
	2010	195.1	186.0	127.5	153.0	145.9	104.9
	2011	229.3	195.1	135.3	169.5	144.2	117.5
	2012	262.3	234.4	141.5	185.4	165.7	111.9
	2013	292.1	256.2	149.5	195.3	171.3	114.0
	2014	332.2	285.5	157.5	210.9	181.3	116.4
	2015	383.1	294.8	166.4	230.2	177.2	129.9
Lesotho..... (Loti)	1970	0.6	4.9	20.9	2.6	23.5	11.2
	1975	1.2	10.1	27.7	4.2	36.3	11.6
	1980	3.1	25.7	39.4	8.0	65.0	12.2
	1985	6.3	18.1	45.4	14.0	39.9	35.0
	1990	16.2	39.8	58.6	27.6	68.0	40.7
	1995	35.8	62.8	71.6	50.0	87.7	57.0
	2000	61.5	56.4	86.8	70.9	65.0	109.1
	2005	100.0	100.0	100.0	100.0	100.0	100.0
	2006	111.2	104.4	104.3	106.6	100.1	106.5
	2007	129.3	116.7	109.2	118.4	106.9	110.8
	2008	154.8	119.2	115.5	134.0	103.2	129.9
	2009	166.7	125.1	119.4	139.6	104.7	133.2
	2010	184.0	159.9	128.8	142.9	124.1	115.1
	2011	210.6	184.4	134.0	157.1	137.6	114.2
	2012	224.9	174.2	140.7	159.8	123.8	129.1
	2013	246.1	162.1	147.0	167.4	110.2	151.8
	2014	272.0	159.4	152.3	178.6	104.6	170.7
	2015	294.5	146.8	156.6	188.0	93.7	200.6
Liberia..... (US Dollar)	1970	42.6	42.6	116.2	36.7	36.7	100.0
	1975	83.7	83.7	130.6	64.1	64.1	100.0
	1980	125.9	125.9	143.5	87.7	87.7	100.0
	1985	144.9	144.9	132.0	109.8	109.8	100.0
	1990	80.1	80.1	68.7	116.6	116.6	100.0
	1995	28.1	28.1	19.2	146.3	146.3	100.0
	2000	86.8	86.8	89.0	97.6	97.6	100.0
	2005	100.0	100.0	100.0	100.0	100.0	100.0
	2006	115.5	115.5	113.5	101.7	101.7	100.0
	2007	134.4	134.4	125.4	107.2	107.2	100.0
	2008	151.3	151.3	145.3	104.2	104.2	100.0
	2009	168.4	168.4	163.1	103.3	103.3	100.0
	2010	176.6	176.6	180.7	97.7	97.7	100.0
	2011	253.3	253.3	191.1	132.5	132.5	100.0

**Table 7. Implicit price deflators of Gross Domestic Product in US Dollars and National Currency  
(Index Numbers 2005 = 100)**

Major area, region and country	Year	GDP in Current Prices		Gross Domestic Product at Constant Prices (3)	GDP Implicit Price Deflators		Exchange Rates (6)
		National Currency (1)	US Dollars (2)		National Currency (4)	US Dollars (5)	
	2012	285.2	285.2	206.8	137.9	137.9	100.0
	2013	320.1	320.1	223.5	143.3	143.3	100.0
	2014	331.1	331.1	225.0	147.1	147.1	100.0
	2015	337.7	337.7	225.6	149.6	149.6	100.0
Libya..... (Libyan Dinar)	1970	2.4	8.8	43.9	5.4	20.0	27.3
	1975	6.8	30.0	58.8	11.6	51.1	22.6
	1980	19.0	84.0	89.1	21.3	94.3	22.6
	1985	14.9	65.8	74.2	20.0	88.6	22.6
	1990	14.8	68.4	67.1	22.0	101.9	21.6
	1995	19.9	62.2	72.5	27.5	85.9	32.0
	2000	33.1	84.6	77.4	42.8	109.3	39.1
	2005	100.0	100.0	100.0	100.0	100.0	100.0
	2006	121.7	121.2	106.7	114.0	113.6	100.4
	2007	133.1	137.9	112.1	118.7	122.9	96.5
	2008	196.1	209.7	128.6	152.6	163.1	93.5
	2009	145.1	151.5	127.6	113.7	118.7	95.8
	2010	172.4	178.1	133.1	129.5	133.8	96.8
	2011	83.5	89.3	51.6	162.1	173.2	93.6
	2012	203.3	210.8	115.9	175.4	181.9	96.4
	2013	163.8	168.6	55.5	295.4	303.9	97.2
	2014	102.9	105.8	42.2	244.1	251.0	97.2
	2015	80.0	75.8	37.9	211.4	200.3	105.6
Madagascar..... (Malagasy Ariary)	1970	0.5	17.8	64.0	0.8	27.8	2.8
	1975	0.8	36.6	66.1	1.2	55.4	2.1
	1980	1.4	64.8	70.7	1.9	91.7	2.1
	1985	3.8	56.7	65.7	5.7	86.3	6.6
	1990	9.1	61.1	75.3	12.1	81.2	14.9
	1995	26.7	62.7	74.0	36.1	84.7	42.6
	2000	52.0	77.0	89.4	58.2	86.1	67.6
	2005	100.0	100.0	100.0	100.0	100.0	100.0
	2006	117.1	109.5	105.0	111.5	104.2	107.0
	2007	136.3	145.7	111.6	122.2	130.6	93.6
	2008	159.3	186.8	119.5	133.3	156.3	85.3
	2009	165.8	169.7	114.6	144.7	148.1	97.7
	2010	180.8	173.3	115.0	157.2	150.6	104.3
	2011	198.5	196.3	116.7	170.1	168.2	101.1
	2012	215.7	196.9	120.2	179.4	163.7	109.6
	2013	231.8	210.4	123.0	188.6	171.1	110.2
	2014	255.4	211.8	127.0	201.0	166.8	120.6
	2015	283.1	193.3	130.9	216.2	147.6	146.5
Malawi..... (Kwacha)	1970	0.1	15.8	30.6	0.4	51.8	0.7
	1975	0.2	30.3	44.7	0.5	67.8	0.7
	1980	0.4	61.2	60.7	0.7	100.8	0.7
	1985	0.8	55.5	62.2	1.3	89.1	1.5
	1990	2.0	86.6	70.8	2.8	122.3	2.3
	1995	8.7	67.7	75.1	11.6	90.2	12.9
	2000	43.3	86.2	88.9	48.7	96.9	50.3
	2005	100.0	100.0	100.0	100.0	100.0	100.0
	2006	125.6	109.4	104.7	120.0	104.4	114.9
	2007	143.3	121.3	114.8	124.9	105.7	118.2
	2008	172.7	145.5	123.5	139.8	117.8	118.7
	2009	201.9	169.3	133.8	150.9	126.6	119.2
	2010	241.9	190.4	143.0	169.2	133.1	127.1

**Table 7. Implicit price deflators of Gross Domestic Product in US Dollars and National Currency  
(Index Numbers 2005 = 100)**

Major area, region and country	Year	GDP in Current Prices		Gross Domestic Product at Constant Prices (3)	GDP Implicit Price Deflators		Exchange Rates (6)
		National Currency (1)	US Dollars (2)		National Currency (4)	US Dollars (5)	
	2011	258.8	195.8	149.9	172.6	130.6	132.2
	2012	319.9	152.1	152.8	209.4	99.5	210.4
	2013	433.2	140.8	160.7	269.5	87.6	307.7
	2014	585.5	163.2	169.9	344.6	96.1	358.8
	2015	740.9	175.6	174.9	423.6	100.4	421.9
Mali..... (CFA Franc BCEAO)	1970	2.9	5.6	21.4	13.7	26.1	52.4
	1975	5.0	12.3	25.2	19.8	48.7	40.6
	1980	11.6	28.9	31.7	36.5	91.1	40.1
	1985	18.8	22.1	36.4	51.6	60.6	85.2
	1990	24.7	47.8	45.5	54.2	104.9	51.6
	1995	48.0	50.7	53.9	89.1	94.2	94.6
	2000	63.9	47.3	69.1	92.4	68.5	135.0
	2005	100.0	100.0	100.0	100.0	100.0	100.0
	2006	109.5	110.5	112.5	97.3	98.2	99.1
	2007	118.5	130.4	121.9	97.3	107.0	90.9
	2008	132.6	156.1	133.5	99.3	117.0	84.9
	2009	145.9	163.0	149.2	97.8	109.3	89.5
	2010	160.6	171.0	165.4	97.1	103.4	93.9
	2011	185.9	207.8	178.2	104.3	116.6	89.5
	2012	192.8	199.2	198.2	97.3	100.5	96.8
	2013	198.7	212.1	212.1	93.7	100.0	93.7
	2014	216.0	230.4	228.6	94.5	100.8	93.7
	2015	235.2	209.8	246.0	95.6	85.3	112.1
Mauritania..... (Ouguiya)	1970	3.1	14.8	40.4	7.7	36.7	20.9
	1975	5.6	34.7	48.3	11.7	71.9	16.2
	1980	11.8	68.5	52.6	22.5	130.1	17.3
	1985	14.4	49.7	52.4	27.5	94.8	29.0
	1990	22.5	74.3	58.9	38.3	126.0	30.4
	1995	37.6	76.9	68.9	54.6	111.7	48.9
	2000	53.3	59.2	79.7	66.8	74.3	90.0
	2005	100.0	100.0	100.0	100.0	100.0	100.0
	2006	140.8	139.2	118.9	118.5	117.1	101.2
	2007	149.6	153.7	122.2	122.4	125.7	97.4
	2008	165.5	184.5	123.5	134.0	149.4	89.7
	2009	165.7	167.7	122.3	135.5	137.1	98.8
	2010	206.3	198.6	128.1	161.1	155.0	103.9
	2011	250.4	236.5	133.7	187.3	176.9	105.9
	2012	267.5	239.5	141.7	188.8	169.0	111.7
	2013	307.1	271.2	149.8	205.0	181.1	113.2
	2014	297.7	260.7	159.7	186.5	163.3	114.2
	2015	281.2	230.0	161.6	174.0	142.3	122.3
Mauritius..... (Mauritius Rupee)	1970	0.6	3.0	16.2	3.5	18.7	18.8
	1975	1.8	9.0	22.4	8.2	40.0	20.4
	1980	4.7	17.9	28.1	16.5	63.5	26.1
	1985	8.9	17.0	35.3	25.2	48.1	52.4
	1990	20.3	40.4	51.1	39.8	79.0	50.4
	1995	37.2	63.1	64.6	57.5	97.6	58.9
	2000	64.0	71.9	84.7	75.5	84.9	89.0
	2005	100.0	100.0	100.0	100.0	100.0	100.0
	2006	111.5	103.7	104.9	106.3	98.9	107.5
	2007	127.5	120.1	111.0	114.8	108.1	106.2
	2008	143.3	148.6	117.2	122.3	126.8	96.5
	2009	147.5	136.2	120.7	122.2	112.8	108.4

**Table 7. Implicit price deflators of Gross Domestic Product in US Dollars and National Currency  
(Index Numbers 2005 = 100)**

Major area, region and country	Year	GDP in Current Prices		Gross Domestic Product at Constant Prices (3)	GDP Implicit Price Deflators		Exchange Rates (6)
		National Currency (1)	US Dollars (2)		National Currency (4)	US Dollars (5)	
	2010	156.3	149.8	125.7	124.4	119.2	104.4
	2011	168.9	173.6	130.6	129.4	132.9	97.3
	2012	179.7	176.4	134.8	133.3	130.9	101.9
	2013	191.4	183.9	139.1	137.6	132.2	104.1
	2014	201.8	194.4	144.1	140.0	134.9	103.8
	2015	210.8	177.4	149.2	141.3	118.9	118.9
Morocco..... (Moroccan Dirham)	1970	4.2	7.4	25.5	16.6	29.1	57.1
	1975	7.7	16.9	32.4	23.8	52.0	45.7
	1980	15.7	35.3	42.5	36.9	83.0	44.4
	1985	27.4	24.2	50.0	54.8	48.3	113.5
	1990	45.1	48.5	62.1	72.6	78.1	93.0
	1995	59.7	61.9	65.0	91.8	95.3	96.3
	2000	74.5	62.2	78.4	95.0	79.3	119.9
	2005	100.0	100.0	100.0	100.0	100.0	100.0
	2006	109.4	110.3	107.8	101.5	102.3	99.2
	2007	116.8	126.4	110.7	105.5	114.2	92.4
	2008	129.3	147.9	117.2	110.3	126.2	87.4
	2009	135.0	148.5	122.2	110.5	121.5	90.9
	2010	141.5	149.0	126.9	111.5	117.5	94.9
	2011	147.9	162.1	133.5	110.8	121.4	91.3
	2012	152.9	157.1	137.5	111.2	114.2	97.3
	2013	162.6	171.5	144.0	112.9	119.0	94.8
	2014	166.8	175.9	147.5	113.1	119.2	94.8
	2015	176.7	160.5	154.0	114.8	104.2	110.1
Mozambique..... (Metical)	1970	0.1	46.8	23.2	0.3	202.2	0.1
	1975	0.1	74.4	29.6	0.3	251.1	0.1
	1980	0.1	74.2	33.9	0.3	218.7	0.1
	1985	0.2	74.5	27.0	0.7	276.1	0.3
	1990	1.8	45.6	32.3	5.7	141.4	4.0
	1995	13.0	33.3	37.9	34.4	87.9	39.1
	2000	42.9	64.9	65.3	65.7	99.4	66.0
	2005	100.0	100.0	100.0	100.0	100.0	100.0
	2006	118.5	107.6	109.9	107.9	98.0	110.1
	2007	135.9	121.3	118.0	115.1	102.8	112.1
	2008	156.8	148.8	126.1	124.3	118.0	105.4
	2009	168.6	141.3	134.1	125.7	105.3	119.3
	2010	193.6	131.5	143.1	135.3	91.9	147.3
	2011	214.3	170.0	153.3	139.8	110.9	126.0
	2012	243.2	197.6	164.3	148.0	120.3	123.0
	2013	270.7	207.4	176.1	153.8	117.8	130.5
	2014	298.6	219.6	189.2	157.8	116.1	136.0
	2015	332.4	191.7	201.7	164.8	95.1	173.4
Namibia..... (Namibian Dollar)	1970	1.0	8.9	34.6	2.9	25.7	11.3
	1975	1.9	16.4	42.3	4.5	38.8	11.6
	1980	4.4	35.6	48.9	8.9	72.7	12.2
	1985	7.6	21.6	47.5	15.9	45.4	35.0
	1990	15.3	37.6	53.7	28.5	70.1	40.7
	1995	32.1	56.3	68.3	47.0	82.4	57.0
	2000	59.9	54.9	81.2	73.8	67.6	109.1
	2005	100.0	100.0	100.0	100.0	100.0	100.0
	2006	117.2	110.0	107.1	109.4	102.8	106.5
	2007	136.0	122.7	112.8	120.5	108.8	110.8
	2008	154.8	119.2	115.8	133.7	102.9	129.9

**Table 7. Implicit price deflators of Gross Domestic Product in US Dollars and National Currency  
(Index Numbers 2005 = 100)**

Major area, region and country	Year	GDP in Current Prices		Gross Domestic Product at Constant Prices (3)	GDP Implicit Price Deflators		Exchange Rates (6)
		National Currency (1)	US Dollars (2)		National Currency (4)	US Dollars (5)	
	2009	166.1	124.6	116.2	143.0	107.3	133.2
	2010	182.4	158.4	123.2	148.1	128.6	115.1
	2011	199.0	174.3	129.4	153.7	134.6	114.2
	2012	236.0	182.8	136.0	173.5	134.4	129.1
	2013	271.0	178.5	143.7	188.6	124.2	151.8
	2014	308.0	180.5	153.0	201.4	118.0	170.7
	2015	323.8	161.4	161.1	201.0	100.2	200.6
Niger..... (CFA Franc BCEAO)	1970	6.6	12.7	63.6	10.4	19.9	52.4
	1975	10.8	26.5	55.9	19.3	47.5	40.6
	1980	32.1	80.1	72.1	44.5	111.1	40.1
	1985	38.7	45.4	62.9	61.6	72.3	85.2
	1990	40.4	78.3	63.6	63.5	123.1	51.6
	1995	50.2	53.0	68.5	73.3	77.4	94.6
	2000	69.2	51.3	80.2	86.3	63.9	135.0
	2005	100.0	100.0	100.0	100.0	100.0	100.0
	2006	107.3	108.2	105.8	101.4	102.3	99.1
	2007	115.5	127.1	109.1	105.9	116.5	90.9
	2008	136.2	160.4	119.6	113.9	134.1	84.9
	2009	143.4	160.2	118.7	120.8	134.9	89.5
	2010	159.4	169.7	128.6	123.9	131.9	93.9
	2011	170.2	190.2	131.6	129.3	144.6	89.5
	2012	199.4	206.1	147.2	135.5	140.0	96.8
	2013	213.2	227.6	154.9	137.6	146.9	93.7
	2014	229.4	244.7	165.8	138.3	147.6	93.7
	2015	237.7	212.0	171.8	138.4	123.4	112.1
Nigeria..... (Naira)	1970	0.1	13.3	23.1	0.3	57.3	0.5
	1975	0.2	44.2	33.5	0.6	132.0	0.5
	1980	0.5	110.0	37.5	1.2	293.3	0.4
	1985	0.7	99.1	37.5	1.8	264.5	0.7
	1990	2.3	37.9	48.6	4.8	77.8	6.1
	1995	13.9	27.2	52.2	26.7	52.0	51.3
	2000	32.0	41.3	60.8	52.6	67.9	77.5
	2005	100.0	100.0	100.0	100.0	100.0	100.0
	2006	127.0	129.6	106.0	119.8	122.2	98.0
	2007	142.1	148.3	112.9	125.9	131.4	95.8
	2008	167.4	185.4	119.9	139.6	154.5	90.3
	2009	171.3	151.0	128.3	133.5	117.7	113.4
	2010	234.1	204.5	138.3	169.2	147.8	114.5
	2011	268.9	229.4	145.1	185.3	158.1	117.2
	2012	306.4	255.4	151.3	202.5	168.8	120.0
	2013	341.9	285.3	159.5	214.4	178.9	119.8
	2014	380.4	315.0	169.5	224.4	185.8	120.8
	2015	401.7	274.0	174.0	230.8	157.5	146.6
Rwanda..... (Rwanda Franc)	1970	1.6	8.8	32.2	4.9	27.4	17.9
	1975	3.9	23.4	33.4	11.6	70.1	16.5
	1980	7.9	51.4	54.9	14.4	93.5	15.4
	1985	12.7	70.2	62.5	20.4	112.4	18.1
	1990	14.2	94.3	63.8	22.2	147.8	15.0
	1995	22.4	47.7	41.0	54.7	116.3	47.0
	2000	46.9	67.2	67.8	69.3	99.1	69.9
	2005	100.0	100.0	100.0	100.0	100.0	100.0
	2006	119.2	120.5	109.2	109.1	110.3	98.9
	2007	143.4	146.3	117.6	122.0	124.4	98.1

**Table 7. Implicit price deflators of Gross Domestic Product in US Dollars and National Currency  
(Index Numbers 2005 = 100)**

Major area, region and country	Year	GDP in Current Prices		Gross Domestic Product at Constant Prices (3)	GDP Implicit Price Deflators		Exchange Rates (6)
		National Currency (1)	US Dollars (2)		National Currency (4)	US Dollars (5)	
	2008	182.2	185.8	130.7	139.4	142.2	98.0
	2009	209.5	205.7	138.9	150.9	148.1	101.9
	2010	230.8	220.7	149.0	154.9	148.1	104.5
	2011	267.1	248.2	160.7	166.2	154.4	107.6
	2012	308.0	279.7	174.8	176.1	160.0	110.1
	2013	337.8	291.4	183.0	184.5	159.2	115.9
	2014	374.2	306.2	195.8	191.2	156.4	122.2
	2015	405.3	313.6	209.4	193.6	149.8	129.2
Sao Tome and Principe..... (Dobra)	1970	0.1	28.0	44.2	0.2	63.4	0.3
	1975	0.1	45.3	53.9	0.2	84.0	0.2
	1980	0.2	61.5	80.1	0.3	76.8	0.3
	1985	0.3	62.3	73.2	0.4	85.2	0.4
	1990	1.2	89.9	68.8	1.8	130.6	1.4
	1995	10.5	78.1	73.9	14.2	105.7	13.5
	2000	43.4	57.4	80.0	54.3	71.8	75.6
	2005	100.0	100.0	100.0	100.0	100.0	100.0
	2006	125.6	106.5	109.1	115.1	97.6	117.9
	2007	148.2	115.6	112.7	131.5	102.6	128.2
	2008	215.2	154.6	121.9	176.6	126.9	139.2
	2009	238.4	155.3	125.0	190.7	124.2	153.5
	2010	286.0	163.3	133.3	214.5	122.4	175.2
	2011	322.8	193.4	139.3	231.8	138.8	166.9
	2012	378.2	209.4	143.8	263.0	145.6	180.6
	2013	439.7	251.6	151.1	290.9	166.5	174.7
	2014	508.3	290.6	161.5	314.8	180.0	174.9
	2015	553.2	264.4	167.9	329.5	157.5	209.2
Senegal..... (CFA Franc BCEAO)	1970	5.7	10.9	36.6	15.6	29.9	52.4
	1975	9.7	23.9	41.2	23.6	58.0	40.6
	1980	15.0	37.4	43.4	34.5	86.2	40.1
	1985	27.5	32.2	50.3	54.6	64.1	85.2
	1990	36.8	71.3	58.9	62.5	121.0	51.6
	1995	53.0	56.0	63.1	83.9	88.6	94.6
	2000	72.5	53.7	79.6	91.1	67.5	135.0
	2005	100.0	100.0	100.0	100.0	100.0	100.0
	2006	106.5	107.5	102.5	104.0	104.9	99.1
	2007	117.7	129.6	107.5	109.5	120.5	90.9
	2008	130.5	153.7	111.5	117.1	137.9	84.9
	2009	131.4	146.7	114.2	115.0	128.5	89.5
	2010	139.4	148.4	119.0	117.2	124.8	93.9
	2011	147.7	165.1	121.0	122.0	136.4	89.5
	2012	158.0	163.3	126.4	125.0	129.2	96.8
	2013	159.5	170.3	130.8	121.9	130.2	93.7
	2014	164.8	175.8	136.4	120.8	128.9	93.7
	2015	175.5	156.6	145.3	120.8	107.7	112.1
Seychelles..... (Seychelles Rupee)	1970	2.4	2.4	21.6	11.3	11.2	101.0
	1975	6.9	6.3	30.4	22.7	20.7	109.6
	1980	22.5	19.4	46.4	48.5	41.7	116.2
	1985	28.8	22.2	50.0	57.6	44.4	129.7
	1990	47.0	48.5	66.0	71.3	73.5	97.0
	1995	57.8	66.8	76.0	76.1	87.8	86.6
	2000	84.4	81.3	101.0	83.6	80.5	103.9
	2005	100.0	100.0	100.0	100.0	100.0	100.0
	2006	111.0	110.6	109.4	101.4	101.1	100.4

**Table 7. Implicit price deflators of Gross Domestic Product in US Dollars and National Currency  
(Index Numbers 2005 = 100)**

Major area, region and country	Year	GDP in Current Prices		Gross Domestic Product at Constant Prices (3)	GDP Implicit Price Deflators		Exchange Rates (6)
		National Currency (1)	US Dollars (2)		National Currency (4)	US Dollars (5)	
	2007	137.0	112.5	120.8	113.4	93.1	121.8
	2008	180.9	105.2	118.2	153.1	89.0	171.9
	2009	228.2	92.2	116.9	195.2	78.9	247.5
	2010	231.6	105.5	123.9	187.0	85.2	219.4
	2011	249.4	110.8	130.5	191.1	84.9	225.1
	2012	287.2	115.3	135.3	212.3	85.2	249.2
	2013	313.8	143.1	142.1	220.8	100.7	219.2
	2014	340.2	146.8	151.0	225.4	97.2	231.8
	2015	359.1	148.3	161.3	222.6	92.0	242.1
Sierra Leone..... (Leone)	1970	0.0	27.6	75.9	0.0	36.4	0.0
	1975	0.0	45.5	82.4	0.0	55.2	0.0
	1980	0.0	80.8	92.6	0.0	87.2	0.0
	1985	0.1	83.4	104.5	0.1	79.8	0.2
	1990	2.8	53.3	121.1	2.3	44.0	5.2
	1995	18.7	71.4	93.8	19.9	76.1	26.1
	2000	37.8	52.2	55.0	68.7	94.9	72.4
	2005	100.0	100.0	100.0	100.0	100.0	100.0
	2006	117.1	114.2	104.2	112.3	109.6	102.5
	2007	135.1	130.8	112.6	120.0	116.1	103.3
	2008	156.6	151.8	118.7	131.9	127.9	103.2
	2009	174.2	148.7	122.5	142.2	121.4	117.2
	2010	215.0	156.2	129.0	166.6	121.0	137.7
	2011	268.3	178.3	137.2	195.6	130.0	150.5
	2012	346.3	230.3	158.0	219.2	145.8	150.3
	2013	447.0	298.1	190.7	234.3	156.3	149.9
	2014	475.8	303.9	199.4	238.5	152.4	156.6
	2015	477.6	271.6	159.0	300.5	170.9	175.8
Somalia..... (Somali Shilling)	1970	0.0	14.7	72.1	0.0	20.4	0.0
	1975	0.0	32.7	85.9	0.0	38.1	0.0
	1980	0.0	24.8	98.1	0.1	25.3	0.2
	1985	0.2	35.0	107.1	0.2	32.7	0.7
	1990	4.9	42.9	112.7	4.4	38.1	11.5
	1995	18.2	48.5	77.6	23.5	62.5	37.5
	2000	55.6	88.6	85.4	65.1	103.7	62.8
	2005	100.0	100.0	100.0	100.0	100.0	100.0
	2006	95.4	103.2	102.4	93.1	100.8	92.4
	2007	101.3	107.2	105.1	96.4	102.1	94.5
	2008	106.1	112.3	107.8	98.4	104.2	94.5
	2009	111.4	86.9	110.6	100.7	78.6	128.2
	2010	96.8	46.3	113.5	85.3	40.8	209.2
	2011	96.4	46.1	116.4	82.8	39.6	209.2
	2012	96.9	56.4	119.4	81.1	47.2	171.8
	2013	96.2	60.4	122.6	78.5	49.3	159.3
	2014	107.7	67.6	127.1	84.7	53.2	159.3
	2015	107.3	67.3	130.5	82.2	51.6	159.3
South Africa..... (Rand)	1970	0.8	7.2	42.8	1.9	16.9	11.2
	1975	1.7	14.9	51.1	3.4	29.2	11.6
	1980	4.0	32.6	59.6	6.7	54.7	12.2
	1985	8.1	23.1	63.7	12.7	36.3	35.0
	1990	18.4	45.3	69.2	26.6	65.4	40.7
	1995	34.8	61.1	72.2	48.2	84.6	57.0
	2000	58.6	53.7	82.9	70.7	64.8	109.1
	2005	100.0	100.0	100.0	100.0	100.0	100.0

**Table 7. Implicit price deflators of Gross Domestic Product in US Dollars and National Currency  
(Index Numbers 2005 = 100)**

Major area, region and country	Year	GDP in Current Prices		Gross Domestic Product at Constant Prices (3)	GDP Implicit Price Deflators		Exchange Rates (6)
		National Currency (1)	US Dollars (2)		National Currency (4)	US Dollars (5)	
	2006	112.2	105.4	105.6	106.3	99.8	106.5
	2007	128.7	116.2	111.3	115.7	104.4	110.8
	2008	144.5	111.2	114.8	125.9	96.9	129.9
	2009	153.0	114.8	113.0	135.3	101.6	133.2
	2010	167.6	145.6	116.5	143.9	125.0	115.1
	2011	184.5	161.5	120.3	153.3	134.3	114.2
	2012	198.5	153.8	123.0	161.4	125.0	129.1
	2013	216.5	142.6	125.8	172.1	113.3	151.8
	2014	232.6	136.3	127.9	181.9	106.6	170.7
	2015	244.8	122.0	129.5	189.1	94.2	200.6
South Sudan..... (South Sudanese Pound)	2008	156.0	181.8	115.1	135.5	157.9	85.8
	2009	135.5	143.4	120.9	112.0	118.6	94.5
	2010	173.9	183.7	127.6	136.3	144.0	94.7
	2011	255.6	208.3	121.7	210.1	171.2	122.7
	2012	147.1	121.4	65.6	224.2	185.1	121.1
	2013	193.8	160.0	83.1	233.1	192.5	121.1
	2014	227.3	187.7	96.5	235.4	194.4	121.1
	2015	258.3	153.9	98.5	262.2	156.2	167.9
Sudan..... (Sudanese Pound)	2008	156.0	181.8	115.1	135.5	157.9	85.8
	2009	171.3	181.4	126.1	135.9	143.8	94.5
	2010	191.8	202.6	134.9	142.2	150.2	94.7
	2011	285.8	261.1	134.5	212.6	194.2	109.5
	2012	340.9	232.4	131.5	259.2	176.7	146.7
	2013	468.7	240.0	138.5	338.5	173.4	195.3
	2014	613.4	260.5	140.7	436.0	185.2	235.5
	2015	739.0	298.8	147.6	500.8	202.5	247.4
Swaziland..... (Lilangeni)	1970	0.6	5.0	14.2	3.9	35.1	11.2
	1975	1.5	12.8	27.2	5.4	46.8	11.6
	1980	3.2	26.0	33.0	9.6	78.7	12.2
	1985	6.1	17.3	37.1	16.3	46.7	35.0
	1990	16.4	40.4	62.6	26.2	64.4	40.7
	1995	34.9	61.2	72.8	47.9	84.0	57.0
	2000	59.9	54.9	83.8	71.5	65.5	109.1
	2005	100.0	100.0	100.0	100.0	100.0	100.0
	2006	109.0	102.4	105.1	103.7	97.4	106.5
	2007	119.9	108.2	109.3	109.7	99.0	110.8
	2008	135.5	104.3	114.2	118.7	91.4	129.9
	2009	153.3	115.1	117.1	130.9	98.3	133.2
	2010	167.7	145.7	119.2	140.7	122.2	115.1
	2011	182.3	159.6	121.5	150.0	131.4	114.2
	2012	202.3	156.7	125.7	161.0	124.7	129.1
	2013	225.3	148.4	131.4	171.5	112.9	151.8
	2014	246.8	144.6	135.0	182.8	107.1	170.7
	2015	266.9	133.0	137.3	194.5	96.9	200.6
Togo..... (CFA Franc BCEAO)	1970	6.6	12.5	58.0	11.3	21.6	52.4
	1975	11.5	28.4	63.9	18.0	44.4	40.6
	1980	21.5	53.6	74.8	28.7	71.7	40.1
	1985	29.9	35.1	70.3	42.5	49.9	85.2
	1990	43.8	84.8	86.0	50.9	98.6	51.6
	1995	64.9	68.5	84.8	76.4	80.8	94.6
	2000	82.8	61.3	94.3	87.8	65.1	135.0
	2005	100.0	100.0	100.0	100.0	100.0	100.0



**Table 7. Implicit price deflators of Gross Domestic Product in US Dollars and National Currency  
(Index Numbers 2005 = 100)**

Major area, region and country	Year	GDP in Current Prices		Gross Domestic Product at Constant Prices (3)	GDP Implicit Price Deflators		Exchange Rates (6)
		National Currency (1)	US Dollars (2)		National Currency (4)	US Dollars (5)	
	2006	104.2	105.1	103.9	100.3	101.2	99.1
	2007	109.0	119.9	106.1	102.7	113.1	90.9
	2008	127.4	150.1	108.6	117.4	138.3	84.9
	2009	134.2	149.9	112.2	119.6	133.6	89.5
	2010	141.2	150.3	116.7	121.0	128.8	93.9
	2011	156.4	174.8	122.4	127.8	142.8	89.5
	2012	178.7	184.7	129.5	138.0	142.6	96.8
	2013	185.5	198.1	136.2	136.2	145.5	93.7
	2014	203.3	216.8	144.5	140.7	150.1	93.7
	2015	217.1	193.6	152.4	142.5	127.1	112.1
Tunisia..... (Tunisian Dinar)	1970	2.0	4.9	17.7	11.2	27.7	40.5
	1975	4.6	14.7	26.3	17.3	55.9	31.0
	1980	9.3	29.7	35.8	25.9	83.1	31.2
	1985	18.4	28.6	44.0	41.8	65.1	64.3
	1990	28.4	41.9	50.9	55.7	82.3	67.7
	1995	44.7	61.3	61.5	72.7	99.7	72.9
	2000	70.3	66.5	80.7	87.1	82.5	105.6
	2005	100.0	100.0	100.0	100.0	100.0	100.0
	2006	109.3	106.5	105.7	103.4	100.8	102.6
	2007	119.1	120.6	112.3	106.1	107.4	98.8
	2008	132.0	139.0	117.3	112.6	118.5	95.0
	2009	140.1	134.7	120.9	115.9	111.3	104.1
	2010	150.6	136.5	124.5	121.0	109.6	110.3
	2011	154.0	142.0	122.1	126.1	116.2	108.5
	2012	168.0	139.6	126.9	132.4	110.0	120.4
	2013	179.5	143.3	130.0	138.1	110.3	125.2
	2014	193.0	147.5	132.9	145.2	111.0	130.8
	2015	193.0	127.7	134.0	144.1	95.3	151.2
U.R. of Tanzania: Mainland..... (Tanzanian Shilling)	1970	0.1	13.5	26.1	0.3	51.7	0.6
	1975	0.2	27.1	32.4	0.5	83.6	0.7
	1980	0.4	51.7	37.3	1.0	138.6	0.7
	1985	1.0	64.5	39.4	2.5	163.7	1.5
	1990	6.6	38.0	47.6	13.8	79.8	17.3
	1995	21.3	41.9	57.9	36.8	72.4	50.9
	2000	51.1	72.0	71.1	71.8	101.2	70.9
	2005	100.0	100.0	100.0	100.0	100.0	100.0
	2006	112.4	101.3	104.7	107.4	96.8	110.9
	2007	131.2	119.0	113.5	115.6	104.8	110.3
	2008	160.6	151.5	119.8	134.0	126.5	106.0
	2009	184.9	158.1	126.3	146.4	125.2	117.0
	2010	214.9	172.1	134.3	160.0	128.1	124.8
	2011	258.6	185.7	144.9	178.4	128.1	139.3
	2012	301.1	214.7	152.4	197.6	140.9	140.2
	2013	347.8	245.3	163.5	212.8	150.1	141.8
	2014	390.7	266.7	174.8	223.5	152.5	146.5
	2015	445.4	252.5	187.0	238.1	135.0	176.4
Uganda..... (Uganda Shilling)	1970	0.0	12.8	28.5	0.0	44.9	0.0
	1975	0.0	25.0	28.8	0.0	86.7	0.0
	1980	0.0	29.1	23.7	0.0	122.7	0.0
	1985	0.2	42.5	26.9	0.6	158.3	0.4
	1990	9.3	38.7	35.5	26.3	109.0	24.1
	1995	34.9	64.1	50.8	68.6	126.0	54.4
	2000	56.1	60.8	69.5	80.7	87.4	92.4

**Table 7. Implicit price deflators of Gross Domestic Product in US Dollars and National Currency  
(Index Numbers 2005 = 100)**

Major area, region and country	Year	GDP in Current Prices		Gross Domestic Product at Constant Prices (3)	GDP Implicit Price Deflators		Exchange Rates (6)
		National Currency (1)	US Dollars (2)		National Currency (4)	US Dollars (5)	
	2005	100.0	100.0	100.0	100.0	100.0	100.0
	2006	112.8	109.7	107.0	105.4	102.4	102.9
	2007	130.6	134.9	115.7	112.9	116.7	96.8
	2008	157.6	163.1	127.7	123.4	127.7	96.6
	2009	194.8	170.8	136.6	142.6	125.1	114.0
	2010	217.1	177.5	147.7	146.9	120.2	122.3
	2011	277.6	196.0	156.4	177.5	125.3	141.7
	2012	312.8	222.4	161.5	193.7	137.7	140.7
	2013	340.4	234.3	169.1	201.4	138.6	145.3
	2014	370.7	253.9	177.3	209.1	143.2	146.0
	2015	412.5	226.7	186.8	220.8	121.3	182.0
Zambia..... (Kwacha)	1970	0.0	18.5	50.4	0.0	36.8	0.0
	1975	0.0	31.9	57.2	0.0	55.8	0.0
	1980	0.0	51.8	56.3	0.0	91.9	0.0
	1985	0.0	33.3	58.6	0.0	56.8	0.1
	1990	0.3	45.5	64.1	0.5	71.1	0.7
	1995	8.8	45.7	62.0	14.3	73.7	19.4
	2000	30.1	43.2	74.0	40.7	58.4	69.7
	2005	100.0	100.0	100.0	100.0	100.0	100.0
	2006	123.6	153.1	107.9	114.5	141.9	80.7
	2007	151.3	168.7	116.9	129.4	144.3	89.7
	2008	180.4	215.0	126.0	143.2	170.6	83.9
	2009	208.0	184.0	137.6	151.1	133.7	113.1
	2010	261.4	243.2	151.8	172.2	160.2	107.5
	2011	306.6	281.6	160.3	191.3	175.6	108.9
	2012	353.0	306.1	172.5	204.7	177.5	115.3
	2013	406.9	336.6	181.3	224.4	185.7	120.9
	2014	448.9	325.7	190.4	235.8	171.0	137.8
	2015	493.4	255.1	195.9	251.9	130.2	193.4
Zanzibar..... (Tanzanian Shilling)	1990	5.4	31.2	39.5	13.7	79.1	17.3
	1995	21.6	42.5	51.3	42.2	82.8	50.9
	2000	48.3	68.1	71.2	67.7	95.5	70.9
	2005	100.0	100.0	100.0	100.0	100.0	100.0
	2006	129.2	116.5	106.0	121.9	109.9	110.9
	2007	148.7	134.9	112.8	131.8	119.5	110.3
	2008	172.3	162.6	117.6	146.6	138.3	106.0
	2009	190.2	162.6	124.9	152.2	130.2	117.0
	2010	212.7	170.4	130.3	163.3	130.8	124.8
	2011	272.1	195.4	142.4	191.1	137.2	139.3
	2012	316.9	226.0	149.3	212.2	151.3	140.2
	2013	374.5	264.2	160.1	233.9	165.0	141.8
	2014	432.3	295.1	171.3	252.4	172.3	146.5
	2015	467.3	264.9	182.5	256.0	145.1	176.4
Zimbabwe..... (US Dollar)	1970	32.5	32.5	58.6	55.4	55.4	100.0
	1975	75.4	75.4	73.7	102.3	102.3	100.0
	1980	114.9	114.9	77.0	149.2	149.2	100.0
	1985	121.3	121.3	94.8	128.0	128.0	100.0
	1990	188.6	188.6	118.5	159.2	159.2	100.0
	1995	153.9	153.9	125.8	122.4	122.4	100.0
	2000	121.3	121.3	124.5	97.4	97.4	100.0
	2005	100.0	100.0	100.0	100.0	100.0	100.0
	2006	98.1	98.1	96.4	101.7	101.7	100.0
	2007	96.8	96.8	93.2	103.8	103.8	100.0

**Table 7. Implicit price deflators of Gross Domestic Product in US Dollars and National Currency  
(Index Numbers 2005 = 100)**

Major area, region and country	Year	GDP in Current Prices		Gross Domestic Product at Constant Prices (3)	GDP Implicit Price Deflators		Exchange Rates (6)
		National Currency (1)	US Dollars (2)		National Currency (4)	US Dollars (5)	
	2008	88.3	88.3	88.8	99.4	99.4	100.0
	2009	131.1	131.1	138.1	94.9	94.9	100.0
	2010	151.4	151.4	153.8	98.4	98.4	100.0
	2011	176.1	176.1	172.2	102.3	102.3	100.0
	2012	199.2	199.2	190.3	104.6	104.6	100.0
	2013	216.8	216.8	198.9	109.0	109.0	100.0
	2014	228.1	228.1	206.5	110.5	110.5	100.0
	2015	223.3	223.3	208.8	106.9	106.9	100.0
<b>Latin America and the Caribbean</b>							
Anguilla..... (East Caribbean Dollar)	1970	1.3	1.7	13.6	9.3	12.5	74.2
	1975	2.6	3.2	15.9	16.3	20.2	80.4
	1980	5.3	5.3	20.0	26.5	26.5	100.0
	1985	11.7	11.7	24.2	48.6	48.6	100.0
	1990	33.0	33.0	47.4	69.6	69.6	100.0
	1995	45.3	45.3	56.6	80.0	80.0	100.0
	2000	65.5	65.5	74.4	88.0	88.0	100.0
	2005	100.0	100.0	100.0	100.0	100.0	100.0
	2006	124.1	124.1	120.3	103.2	103.2	100.0
	2007	155.1	155.1	136.3	113.7	113.7	100.0
	2008	154.6	154.6	134.3	115.1	115.1	100.0
	2009	123.3	123.3	109.6	112.5	112.5	100.0
	2010	116.9	116.9	104.7	111.7	111.7	100.0
	2011	127.6	127.6	109.0	117.1	117.1	100.0
	2012	122.3	122.3	102.2	119.6	119.6	100.0
	2013	123.1	123.1	101.6	121.2	121.2	100.0
	2014	135.9	135.9	106.8	127.3	127.3	100.0
	2015	139.6	139.6	109.9	126.9	126.9	100.0
Antigua and Barbuda..... (East Caribbean Dollar)	1970	2.5	3.3	23.2	10.7	14.4	74.1
	1975	6.8	8.4	28.4	23.8	29.6	80.4
	1980	13.2	13.2	33.9	39.0	39.0	100.0
	1985	24.1	24.1	44.2	54.5	54.5	100.0
	1990	45.3	45.3	60.8	74.5	74.5	100.0
	1995	56.9	56.9	67.5	84.3	84.3	100.0
	2000	81.3	81.3	87.4	93.0	93.0	100.0
	2005	100.0	100.0	100.0	100.0	100.0	100.0
	2006	113.2	113.2	112.8	100.4	100.4	100.0
	2007	128.3	128.3	123.3	104.1	104.1	100.0
	2008	134.0	134.0	123.3	108.6	108.6	100.0
	2009	120.0	120.0	108.5	110.6	110.6	100.0
	2010	113.1	113.1	100.9	112.1	112.1	100.0
	2011	112.5	112.5	99.1	113.5	113.5	100.0
	2012	119.8	119.8	102.9	116.5	116.5	100.0
	2013	117.8	117.8	102.7	114.8	114.8	100.0
	2014	125.6	125.6	107.4	116.9	116.9	100.0
	2015	133.6	133.6	111.8	119.4	119.4	100.0
Argentina..... (Argentine Peso)	1970	0.0	16.9	52.2	0.0	32.3	0.0
	1975	0.0	25.7	60.1	0.0	42.7	0.0
	1980	0.0	40.6	67.2	0.0	60.5	0.0
	1985	0.0	47.4	60.8	0.0	78.0	0.0
	1990	12.8	76.1	60.1	21.3	126.6	16.8
	1995	47.8	138.9	80.0	59.8	173.6	34.4
	2000	52.7	153.0	90.9	58.0	168.4	34.4

**Table 7. Implicit price deflators of Gross Domestic Product in US Dollars and National Currency  
(Index Numbers 2005 = 100)**

Major area, region and country	Year	GDP in Current Prices		Gross Domestic Product at Constant Prices (3)	GDP Implicit Price Deflators		Exchange Rates (6)
		National Currency (1)	US Dollars (2)		National Currency (4)	US Dollars (5)	
	2005	100.0	100.0	100.0	100.0	100.0	100.0
	2006	123.0	116.9	108.1	113.7	108.1	105.2
	2007	154.1	144.5	117.9	130.7	122.6	106.6
	2008	197.5	182.4	122.7	160.9	148.6	108.3
	2009	214.4	167.8	115.3	185.9	145.5	127.8
	2010	285.7	212.9	127.3	224.5	167.3	134.2
	2011	374.8	264.8	135.1	277.4	196.0	141.6
	2012	453.6	290.3	133.7	339.3	217.1	156.2
	2013	574.8	305.7	136.8	420.3	223.5	188.0
	2014	788.1	283.4	133.3	591.4	212.7	278.1
	2015	998.4	314.0	136.4	731.9	230.2	318.0
Aruba..... (Aruban Guilder)	1970	7.6	7.6	8.8	85.7	85.7	100.0
	1975	9.8	9.8	13.7	71.9	71.9	100.0
	1980	12.7	12.7	21.1	60.3	60.3	100.0
	1985	16.5	16.5	32.6	50.6	50.6	100.0
	1990	32.8	32.8	57.1	57.5	57.5	100.0
	1995	56.7	56.7	77.7	72.9	72.9	100.0
	2000	80.4	80.4	95.6	84.0	84.0	100.0
	2005	100.0	100.0	100.0	100.0	100.0	100.0
	2006	104.0	104.0	101.1	102.9	102.9	100.0
	2007	112.2	112.2	103.1	108.8	108.8	100.0
	2008	117.8	117.8	103.3	114.1	114.1	100.0
	2009	107.2	107.2	91.6	117.1	117.1	100.0
	2010	102.6	102.6	88.5	115.9	115.9	100.0
	2011	109.4	109.4	91.6	119.4	119.4	100.0
	2012	108.7	108.7	90.4	120.3	120.3	100.0
	2013	110.7	110.7	94.2	117.6	117.6	100.0
	2014	113.7	113.7	95.0	119.7	119.7	100.0
	2015	115.9	115.9	95.0	122.0	122.0	100.0
Bahamas..... (Bahamian Dollar)	1970	7.4	7.4	40.5	18.2	18.2	100.2
	1975	11.6	11.6	30.3	38.2	38.2	100.0
	1980	20.5	20.5	53.4	38.4	38.4	100.0
	1985	29.3	29.3	64.1	45.7	45.7	100.0
	1990	48.0	48.0	72.2	66.5	66.5	100.0
	1995	52.0	52.0	71.9	72.4	72.4	100.0
	2000	82.1	82.1	92.1	89.1	89.1	100.0
	2005	100.0	100.0	100.0	100.0	100.0	100.0
	2006	103.4	103.4	102.5	100.8	100.8	100.0
	2007	108.0	108.0	104.0	103.8	103.8	100.0
	2008	107.0	107.0	101.6	105.3	105.3	100.0
	2009	101.5	101.5	97.3	104.3	104.3	100.0
	2010	102.6	102.6	98.8	103.8	103.8	100.0
	2011	102.4	102.4	99.4	103.0	103.0	100.0
	2012	109.0	109.0	102.5	106.3	106.3	100.0
	2013	110.6	110.6	102.5	107.9	107.9	100.0
	2014	111.8	111.8	102.0	109.6	109.6	100.0
	2015	114.9	114.9	100.3	114.6	114.6	100.0
Barbados..... (Barbados Dollar)	1970	5.5	5.5	61.0	9.1	9.1	100.0
	1975	12.3	12.2	60.8	20.3	20.1	100.9
	1980	26.3	26.3	77.7	33.8	33.8	100.0
	1985	36.6	36.6	76.3	47.9	47.9	100.0
	1990	52.2	52.2	85.3	61.2	61.2	100.0
	1995	58.4	58.4	81.7	71.4	71.4	100.0

**Table 7. Implicit price deflators of Gross Domestic Product in US Dollars and National Currency  
(Index Numbers 2005 = 100)**

Major area, region and country	Year	GDP in Current Prices		Gross Domestic Product at Constant Prices (3)	GDP Implicit Price Deflators		Exchange Rates (6)
		National Currency (1)	US Dollars (2)		National Currency (4)	US Dollars (5)	
	2000	80.1	80.1	94.8	84.5	84.5	100.0
	2005	100.0	100.0	100.0	100.0	100.0	100.0
	2006	110.4	110.4	105.7	104.5	104.5	100.0
	2007	116.6	116.6	107.6	108.4	108.4	100.0
	2008	117.9	117.9	108.0	109.1	109.1	100.0
	2009	118.1	118.1	103.7	113.8	113.8	100.0
	2010	114.1	114.1	104.0	109.7	109.7	100.0
	2011	111.8	111.8	104.9	106.7	106.7	100.0
	2012	111.2	111.2	105.2	105.7	105.7	100.0
	2013	112.2	112.2	105.1	106.8	106.8	100.0
	2014	111.7	111.7	105.3	106.1	106.1	100.0
	2015	112.5	112.5	106.2	105.9	105.9	100.0
Belize..... (Belize Dollar)	1970	1.9	2.3	19.3	9.8	11.7	83.3
	1975	8.5	9.4	23.5	36.0	39.8	90.4
	1980	17.5	17.5	28.5	61.3	61.3	100.0
	1985	18.8	18.8	29.0	64.7	64.7	100.0
	1990	36.4	36.4	46.4	78.4	78.4	100.0
	1995	52.6	52.6	57.4	91.8	91.8	100.0
	2000	74.7	74.7	76.9	97.1	97.1	100.0
	2005	100.0	100.0	100.0	100.0	100.0	100.0
	2006	109.3	109.3	104.7	104.4	104.4	100.0
	2007	115.8	115.8	106.0	109.3	109.3	100.0
	2008	122.8	122.8	108.7	113.0	113.0	100.0
	2009	120.0	120.0	109.5	109.6	109.6	100.0
	2010	125.4	125.4	113.2	110.8	110.8	100.0
	2011	133.5	133.5	115.5	115.5	115.5	100.0
	2012	141.3	141.3	120.0	117.8	117.8	100.0
	2013	145.8	145.8	121.8	119.7	119.7	100.0
	2014	154.2	154.2	126.5	121.9	121.9	100.0
	2015	154.4	154.4	128.0	120.7	120.7	100.0
Bolivia (Plurinational State of)..... (Boliviano)	1970	0.0	10.6	39.8	0.0	26.6	0.0
	1975	0.0	25.1	52.8	0.0	47.6	0.0
	1980	0.0	36.9	58.4	0.0	63.1	0.0
	1985	3.7	43.2	53.0	7.0	81.4	8.6
	1990	20.0	51.0	59.3	33.8	85.9	39.3
	1995	41.9	70.3	72.5	57.7	97.0	59.5
	2000	67.4	87.9	85.9	78.5	102.4	76.7
	2005	100.0	100.0	100.0	100.0	100.0	100.0
	2006	119.1	119.9	104.8	113.7	114.4	99.3
	2007	133.7	137.4	109.6	122.0	125.4	97.3
	2008	156.7	174.6	116.3	134.7	150.1	89.7
	2009	158.0	181.6	120.2	131.5	151.0	87.0
	2010	179.0	205.8	125.2	143.0	164.4	87.0
	2011	215.8	250.9	131.7	163.9	190.5	86.0
	2012	243.0	283.6	138.4	175.5	204.9	85.7
	2013	275.1	321.1	147.9	186.0	217.2	85.7
	2014	296.0	345.5	155.9	189.8	221.6	85.7
	2015	296.0	345.6	163.5	181.1	211.4	85.7
Brazil..... (Brazilian Real)	1970	0.0	3.9	25.5	0.0	15.5	0.0
	1975	0.0	12.1	41.2	0.0	29.4	0.0
	1980	0.0	21.4	58.3	0.0	36.7	0.0
	1985	0.0	21.0	62.1	0.0	33.8	0.0
	1990	0.0	45.6	68.2	0.0	66.9	0.0

**Table 7. Implicit price deflators of Gross Domestic Product in US Dollars and National Currency  
(Index Numbers 2005 = 100)**

Major area, region and country	Year	GDP in Current Prices		Gross Domestic Product at Constant Prices (3)	GDP Implicit Price Deflators		Exchange Rates (6)
		National Currency (1)	US Dollars (2)		National Currency (4)	US Dollars (5)	
	1995	32.9	87.3	78.9	41.7	110.5	37.7
	2000	55.0	73.2	87.2	63.1	83.9	75.1
	2005	100.0	100.0	100.0	100.0	100.0	100.0
	2006	111.0	124.2	104.0	106.8	119.5	89.4
	2007	125.3	156.7	110.3	113.6	142.1	80.0
	2008	143.3	190.2	115.9	123.6	164.1	75.3
	2009	153.6	187.0	115.7	132.7	161.5	82.1
	2010	179.0	247.7	124.5	143.8	199.0	72.3
	2011	201.5	293.2	129.3	155.8	226.7	68.7
	2012	221.4	276.0	131.8	168.0	209.4	80.2
	2013	244.9	276.5	135.8	180.4	203.7	88.6
	2014	262.0	271.1	131.9	198.6	205.5	96.7
	2015	272.0	198.8	126.8	214.5	156.7	136.8
British Virgin Islands..... (US Dollar)	1970	2.3	2.3	12.0	19.0	19.0	100.0
	1975	3.1	3.1	13.1	23.4	23.4	100.0
	1980	6.2	6.2	18.2	34.2	34.2	100.0
	1985	10.3	10.3	21.2	48.7	48.7	100.0
	1990	16.8	16.8	27.5	61.2	61.2	100.0
	1995	45.6	45.6	61.0	74.8	74.8	100.0
	2000	86.3	86.3	95.4	90.5	90.5	100.0
	2005	100.0	100.0	100.0	100.0	100.0	100.0
	2006	108.3	108.3	101.4	106.8	106.8	100.0
	2007	116.2	116.2	102.1	113.9	113.9	100.0
	2008	114.0	114.0	101.5	112.4	112.4	100.0
	2009	100.7	100.7	105.4	95.5	95.5	100.0
	2010	102.8	102.8	106.8	96.2	96.2	100.0
	2011	105.3	105.3	105.1	100.2	100.2	100.0
	2012	104.5	104.5	100.2	104.3	104.3	100.0
	2013	105.2	105.2	99.9	105.3	105.3	100.0
	2014	103.7	103.7	99.6	104.1	104.1	100.0
	2015	104.4	104.4	98.6	105.9	105.9	100.0
Cayman Islands..... (Cayman Islands Dollar)	1970	0.8	0.8	7.9	9.8	9.8	99.3
	1975	2.3	2.3	12.1	19.3	19.3	100.0
	1980	5.7	5.7	19.5	29.1	29.1	100.0
	1985	13.7	13.7	29.6	46.3	46.3	100.0
	1990	30.6	30.6	49.0	62.4	62.4	100.0
	1995	42.6	42.6	59.2	72.0	72.0	100.0
	2000	74.9	74.9	89.2	83.9	83.9	100.0
	2005	100.0	100.0	100.0	100.0	100.0	100.0
	2006	105.4	105.4	104.6	100.8	100.8	100.0
	2007	112.4	115.6	107.9	104.1	107.1	97.2
	2008	113.4	116.6	107.5	105.4	108.5	97.2
	2009	106.6	109.7	99.8	106.9	110.0	97.2
	2010	104.4	107.4	97.1	107.5	110.6	97.2
	2011	107.0	110.1	98.2	109.0	112.1	97.2
	2012	109.5	112.1	99.4	110.2	112.8	97.7
	2013	112.5	114.3	100.7	111.8	113.6	98.4
	2014	118.1	120.0	103.5	114.1	116.0	98.4
	2015	120.5	122.5	104.2	115.6	117.5	98.4
Chile..... (Chilean Peso)	1970	0.0	7.8	25.1	0.0	30.9	0.0
	1975	0.1	6.5	22.5	0.3	28.7	0.9
	1980	1.7	24.7	32.3	5.3	76.2	7.0
	1985	4.4	15.2	31.1	14.1	48.9	28.7

**Table 7. Implicit price deflators of Gross Domestic Product in US Dollars and National Currency  
(Index Numbers 2005 = 100)**

Major area, region and country	Year	GDP in Current Prices		Gross Domestic Product at Constant Prices (3)	GDP Implicit Price Deflators		Exchange Rates (6)
		National Currency (1)	US Dollars (2)		National Currency (4)	US Dollars (5)	
	1990	15.3	28.0	43.1	35.4	65.0	54.5
	1995	42.7	60.3	65.4	65.3	92.1	70.9
	2000	60.6	62.9	80.2	75.6	78.4	96.4
	2005	100.0	100.0	100.0	100.0	100.0	100.0
	2006	119.1	125.7	105.7	112.7	118.9	94.7
	2007	131.3	140.7	111.1	118.1	126.5	93.3
	2008	136.2	146.0	114.8	118.7	127.1	93.3
	2009	140.0	139.7	113.6	123.2	123.0	100.2
	2010	161.1	176.8	120.2	134.1	147.1	91.2
	2011	176.1	203.8	127.2	138.5	160.3	86.4
	2012	187.3	215.5	134.1	139.7	160.7	86.9
	2013	199.2	225.2	139.4	142.9	161.5	88.5
	2014	214.2	210.3	142.1	150.8	148.0	101.9
	2015	228.7	195.7	145.3	157.3	134.6	116.9
Colombia..... (Colombian Peso)	1970	0.1	7.0	27.0	0.2	25.8	0.8
	1975	0.2	12.6	35.5	0.5	35.6	1.3
	1980	0.7	32.2	46.1	1.4	69.9	2.0
	1985	2.1	33.7	51.5	4.0	65.3	6.1
	1990	8.4	38.8	64.4	13.0	60.3	21.6
	1995	29.6	75.3	80.0	37.0	94.1	39.3
	2000	61.3	68.1	83.7	73.2	81.4	90.0
	2005	100.0	100.0	100.0	100.0	100.0	100.0
	2006	112.9	110.9	106.7	105.8	104.0	101.7
	2007	126.7	141.5	114.1	111.1	124.1	89.5
	2008	141.1	166.5	118.1	119.5	140.9	84.8
	2009	148.4	159.5	120.1	123.6	132.9	93.0
	2010	160.2	195.8	124.8	128.3	156.9	81.8
	2011	182.2	228.8	133.1	137.0	172.0	79.6
	2012	195.3	252.2	138.4	141.1	182.2	77.4
	2013	208.9	259.4	145.2	143.9	178.7	80.5
	2014	222.7	258.2	151.5	146.9	170.4	86.3
	2015	235.4	199.3	156.2	150.7	127.6	118.1
Costa Rica..... (Costa Rican Colon)	1970	0.1	5.9	22.7	0.4	25.9	1.4
	1975	0.2	11.7	30.4	0.7	38.5	1.8
	1980	0.5	28.8	39.3	1.3	73.4	1.8
	1985	2.5	23.4	39.9	6.2	58.8	10.6
	1990	6.5	34.1	49.9	13.1	68.3	19.2
	1995	20.7	55.0	65.1	31.8	84.6	37.6
	2000	48.3	74.9	82.8	58.4	90.5	64.5
	2005	100.0	100.0	100.0	100.0	100.0	100.0
	2006	121.2	113.3	107.2	113.0	105.6	107.0
	2007	144.9	134.0	116.0	124.9	115.6	108.1
	2008	169.0	153.4	121.4	139.2	126.4	110.1
	2009	183.8	153.2	120.2	152.9	127.4	120.0
	2010	205.6	186.8	126.2	162.9	148.1	110.1
	2011	224.2	211.8	131.6	170.4	161.0	105.8
	2012	245.2	232.9	137.9	177.8	168.9	105.3
	2013	260.2	248.8	140.7	184.9	176.8	104.6
	2014	280.4	248.9	144.9	193.5	171.8	112.7
	2015	297.0	265.4	150.2	197.7	176.7	111.9
Cuba..... (Cuban Peso)	1970	13.4	13.4	39.6	33.7	33.7	100.0
	1975	25.1	30.5	51.6	48.6	59.2	82.0
	1980	33.6	46.7	60.6	55.5	77.1	72.0

**Table 7. Implicit price deflators of Gross Domestic Product in US Dollars and National Currency  
(Index Numbers 2005 = 100)**

Major area, region and country	Year	GDP in Current Prices		Gross Domestic Product at Constant Prices (3)	GDP Implicit Price Deflators		Exchange Rates (6)
		National Currency (1)	US Dollars (2)		National Currency (4)	US Dollars (5)	
	1985	49.2	53.8	91.3	53.9	58.9	91.6
	1990	50.5	67.2	90.4	55.9	74.3	75.2
	1995	55.9	71.4	62.7	89.2	113.8	78.3
	2000	71.7	71.7	78.3	91.6	91.6	100.0
	2005	100.0	100.0	100.0	100.0	100.0	100.0
	2006	123.7	123.7	112.1	110.4	110.4	100.0
	2007	137.4	137.4	120.2	114.3	114.3	100.0
	2008	142.6	142.6	125.2	113.9	113.9	100.0
	2009	145.6	145.6	127.0	114.7	114.7	100.0
	2010	150.9	150.9	130.0	116.0	116.0	100.0
	2011	161.8	163.0	133.6	121.1	122.0	99.3
	2012	171.5	171.5	137.7	124.6	124.6	100.0
	2013	180.9	180.9	141.5	127.9	127.9	100.0
	2014	189.1	189.1	142.9	132.3	132.3	100.0
	2015	204.3	204.5	149.3	136.9	137.0	99.9
Curaçao..... (Netherlands Antillian Guilder)	2005	100.0	100.0	100.0	100.0	100.0	100.0
	2006	104.8	104.8	101.6	103.1	103.1	100.0
	2007	110.6	110.6	104.1	106.2	106.2	100.0
	2008	120.8	120.8	106.4	113.6	113.6	100.0
	2009	122.4	122.4	105.9	115.6	115.6	100.0
	2010	125.9	125.9	105.9	118.8	118.8	100.0
	2011	129.6	129.6	106.6	121.6	121.6	100.0
	2012	133.5	133.5	106.4	125.5	125.5	100.0
	2013	134.2	134.2	105.6	127.1	127.1	100.0
	2014	134.7	134.7	104.4	129.0	129.0	100.0
	2015	134.4	134.4	104.7	128.4	128.4	100.0
Dominica..... (East Caribbean Dollar)	1970	4.6	6.2	29.2	15.8	21.3	74.1
	1975	8.6	10.7	40.2	21.5	26.7	80.4
	1980	18.9	18.9	45.9	41.2	41.2	100.0
	1985	31.5	31.5	58.8	53.6	53.6	100.0
	1990	53.5	53.5	77.2	69.3	69.3	100.0
	1995	70.1	70.1	83.3	84.1	84.1	100.0
	2000	86.8	86.8	92.4	93.9	93.9	100.0
	2005	100.0	100.0	100.0	100.0	100.0	100.0
	2006	107.4	107.4	104.6	102.7	102.7	100.0
	2007	115.7	115.7	110.8	104.5	104.5	100.0
	2008	126.6	126.6	119.5	106.0	106.0	100.0
	2009	134.7	134.7	118.1	114.0	114.0	100.0
	2010	133.3	133.3	119.5	111.6	111.6	100.0
	2011	135.4	135.4	119.7	113.1	113.1	100.0
	2012	131.0	131.0	118.3	110.7	110.7	100.0
	2013	137.5	137.5	122.9	111.8	111.8	100.0
	2014	141.3	141.3	128.1	110.3	110.3	100.0
	2015	138.4	138.4	125.8	110.0	110.0	100.0
Dominican Republic..... (Dominican Peso)	1970	0.2	5.2	18.5	0.9	28.3	3.3
	1975	0.4	12.7	28.5	1.5	44.5	3.3
	1980	0.8	23.4	36.8	2.1	63.5	3.3
	1985	1.6	15.8	40.5	4.0	39.1	10.2
	1990	7.5	26.8	46.7	16.0	57.4	27.9
	1995	19.8	44.3	60.2	32.8	73.6	44.6
	2000	36.3	67.5	84.1	43.2	80.2	53.8
	2005	100.0	100.0	100.0	100.0	100.0	100.0
	2006	116.4	106.8	110.7	105.2	96.5	109.0



**Table 7. Implicit price deflators of Gross Domestic Product in US Dollars and National Currency  
(Index Numbers 2005 = 100)**

Major area, region and country	Year	GDP in Current Prices		Gross Domestic Product at Constant Prices (3)	GDP Implicit Price Deflators		Exchange Rates (6)
		National Currency (1)	US Dollars (2)		National Currency (4)	US Dollars (5)	
	2007	134.3	123.0	120.1	111.9	102.5	109.2
	2008	152.9	133.8	123.8	123.5	108.1	114.3
	2009	159.6	134.9	125.0	127.7	107.9	118.4
	2010	182.6	149.4	135.4	134.9	110.4	122.3
	2011	204.8	163.4	139.2	147.1	117.4	125.3
	2012	219.4	170.2	142.8	153.6	119.2	128.9
	2013	236.2	172.3	149.7	157.8	115.2	137.0
	2014	257.2	180.1	160.6	160.1	112.1	142.8
	2015	279.0	189.0	171.8	162.4	110.0	147.7
Ecuador..... (US Dollar)	1970	6.9	6.9	25.6	26.9	26.9	100.0
	1975	18.6	18.6	40.3	46.2	46.2	100.0
	1980	43.1	43.1	50.0	86.2	86.2	100.0
	1985	41.3	41.3	56.4	73.2	73.2	100.0
	1990	36.7	36.7	64.6	56.8	56.8	100.0
	1995	58.8	58.8	74.8	78.7	78.7	100.0
	2000	44.1	44.1	78.9	55.9	55.9	100.0
	2005	100.0	100.0	100.0	100.0	100.0	100.0
	2006	112.8	112.8	104.4	108.0	108.0	100.0
	2007	122.9	122.9	106.7	115.2	115.2	100.0
	2008	148.8	148.8	113.5	131.1	131.1	100.0
	2009	150.6	150.6	114.1	132.0	132.0	100.0
	2010	167.6	167.6	118.1	141.8	141.8	100.0
	2011	191.0	191.0	127.4	149.9	149.9	100.0
	2012	211.8	211.8	134.6	157.4	157.4	100.0
	2013	229.2	229.2	141.3	162.2	162.2	100.0
	2014	246.4	246.4	146.9	167.7	167.7	100.0
	2015	241.3	241.3	147.2	164.0	164.0	100.0
El Salvador..... (US Dollar)	1970	2.0	2.0	41.3	4.8	4.8	100.0
	1975	3.4	3.4	54.0	6.4	6.4	100.0
	1980	6.9	6.9	56.8	12.1	12.1	100.0
	1985	11.0	11.0	51.7	21.3	21.3	100.0
	1990	28.1	28.1	56.8	49.5	49.5	100.0
	1995	55.6	55.6	76.6	72.6	72.6	100.0
	2000	76.8	76.8	89.0	86.3	86.3	100.0
	2005	100.0	100.0	100.0	100.0	100.0	100.0
	2006	108.5	108.5	103.9	104.4	104.4	100.0
	2007	117.6	117.6	107.9	109.0	109.0	100.0
	2008	125.4	125.4	109.3	114.7	114.7	100.0
	2009	120.9	120.9	105.9	114.2	114.2	100.0
	2010	125.3	125.3	107.3	116.8	116.8	100.0
	2011	135.4	135.4	109.7	123.4	123.4	100.0
	2012	139.3	139.3	111.7	124.7	124.7	100.0
	2013	142.5	142.5	113.8	125.2	125.2	100.0
	2014	146.6	146.6	115.4	127.0	127.0	100.0
	2015	151.2	151.2	118.3	127.9	127.9	100.0
Grenada..... (East Caribbean Dollar)	1970	2.0	2.7	18.6	10.9	14.8	74.1
	1975	5.8	7.3	25.5	23.0	28.6	80.4
	1980	12.7	12.7	32.7	38.8	38.8	100.0
	1985	19.5	19.5	40.3	48.4	48.4	100.0
	1990	33.9	33.9	55.9	60.6	60.6	100.0
	1995	40.0	40.0	58.3	68.6	68.6	100.0
	2000	74.7	74.7	80.1	93.3	93.3	100.0
	2005	100.0	100.0	100.0	100.0	100.0	100.0

**Table 7. Implicit price deflators of Gross Domestic Product in US Dollars and National Currency  
(Index Numbers 2005 = 100)**

Major area, region and country	Year	GDP in Current Prices		Gross Domestic Product at Constant Prices (3)	GDP Implicit Price Deflators		Exchange Rates (6)
		National Currency (1)	US Dollars (2)		National Currency (4)	US Dollars (5)	
	2006	100.6	100.6	96.9	103.9	103.9	100.0
	2007	109.1	109.1	101.9	107.0	107.0	100.0
	2008	118.8	118.8	102.9	115.5	115.5	100.0
	2009	111.0	111.0	96.0	115.6	115.6	100.0
	2010	110.8	110.8	95.6	116.0	116.0	100.0
	2011	112.0	112.0	96.3	116.3	116.3	100.0
	2012	115.5	115.5	95.1	121.5	121.5	100.0
	2013	121.1	121.1	97.1	124.7	124.7	100.0
	2014	126.2	126.2	99.5	126.9	126.9	100.0
	2015	136.2	136.2	105.7	128.9	128.9	100.0
Guatemala..... (Quetzal)	1970	0.8	6.2	30.4	2.7	20.5	13.1
	1975	1.6	11.9	39.9	3.9	29.9	13.1
	1980	3.4	25.8	52.8	6.4	48.9	13.1
	1985	4.8	36.6	49.9	9.6	73.5	13.1
	1990	14.7	25.1	57.6	25.6	43.5	58.8
	1995	36.5	48.0	71.0	51.5	67.7	76.1
	2000	64.3	63.2	86.1	74.6	73.4	101.7
	2005	100.0	100.0	100.0	100.0	100.0	100.0
	2006	110.6	111.1	105.4	105.0	105.4	99.6
	2007	126.0	125.4	112.0	112.5	111.9	100.5
	2008	142.4	143.8	115.7	123.1	124.3	99.0
	2009	148.3	138.7	116.3	127.5	119.2	106.9
	2010	160.4	151.9	119.6	134.0	127.0	105.6
	2011	178.6	175.1	124.6	143.3	140.5	102.0
	2012	190.0	185.2	128.3	148.1	144.3	102.6
	2013	203.7	197.9	133.1	153.1	148.7	102.9
	2014	218.6	215.8	138.6	157.7	155.7	101.3
	2015	235.1	234.4	144.4	162.8	162.4	100.3
Guyana..... (Guyana Dollar)	1970	0.3	32.5	71.0	0.5	45.7	1.0
	1975	0.7	61.1	86.0	0.8	71.1	1.2
	1980	0.9	71.7	84.5	1.1	84.9	1.3
	1985	1.2	56.0	67.5	1.8	83.0	2.1
	1990	9.5	48.0	59.9	15.9	80.2	19.8
	1995	53.5	75.4	84.4	63.4	89.3	71.0
	2000	78.9	86.4	96.5	81.7	89.5	91.3
	2005	100.0	100.0	100.0	100.0	100.0	100.0
	2006	111.0	110.9	105.1	105.6	105.5	100.2
	2007	133.9	132.3	112.5	119.1	117.6	101.2
	2008	148.9	146.2	114.7	129.8	127.4	101.9
	2009	157.1	154.0	118.5	132.6	129.9	102.0
	2010	175.0	171.8	123.7	141.4	138.8	101.9
	2011	199.9	195.9	130.4	153.3	150.2	102.1
	2012	221.6	216.7	136.7	162.1	158.6	102.2
	2013	233.6	227.3	143.8	162.4	158.1	102.8
	2014	241.6	233.9	149.3	161.9	156.7	103.3
	2015	257.8	249.5	153.9	167.5	162.1	103.3
Haiti..... (Gourde)	1970	1.3	10.6	67.9	1.9	15.6	12.4
	1975	2.7	21.8	81.8	3.3	26.6	12.4
	1980	5.5	44.2	107.9	5.1	40.9	12.4
	1985	7.9	64.1	102.9	7.7	62.3	12.4
	1990	9.2	74.5	102.8	9.0	72.5	12.4
	1995	24.2	64.9	90.8	26.7	71.5	37.4
	2000	46.2	88.2	102.8	44.9	85.8	52.3

**Table 7. Implicit price deflators of Gross Domestic Product in US Dollars and National Currency  
(Index Numbers 2005 = 100)**

Major area, region and country	Year	GDP in Current Prices		Gross Domestic Product at Constant Prices (3)	GDP Implicit Price Deflators		Exchange Rates (6)
		National Currency (1)	US Dollars (2)		National Currency (4)	US Dollars (5)	
	2005	100.0	100.0	100.0	100.0	100.0	100.0
	2006	117.3	117.4	102.3	114.7	114.8	99.9
	2007	131.0	143.7	105.7	124.0	136.0	91.1
	2008	149.1	154.2	106.6	139.9	144.7	96.7
	2009	159.4	156.5	109.8	145.1	142.5	101.9
	2010	158.9	161.5	103.8	153.0	155.5	98.4
	2011	180.2	179.9	109.5	164.5	164.2	100.2
	2012	195.2	188.2	112.7	173.2	167.0	103.7
	2013	216.9	201.9	117.5	184.6	171.8	107.5
	2014	233.1	208.5	120.8	193.0	172.6	111.8
	2015	256.5	204.6	122.8	208.9	166.7	125.4
Honduras..... (Lempira)	1970	0.9	8.4	26.8	3.3	31.5	10.6
	1975	1.5	13.7	32.1	4.5	42.8	10.6
	1980	3.3	31.4	45.4	7.3	69.1	10.6
	1985	4.7	44.5	49.4	9.6	90.1	10.6
	1990	8.1	37.3	57.7	14.1	64.7	21.8
	1995	24.4	48.4	68.6	35.5	70.6	50.3
	2000	58.0	73.7	79.7	72.9	92.5	78.8
	2005	100.0	100.0	100.0	100.0	100.0	100.0
	2006	112.3	111.9	106.6	105.3	105.0	100.3
	2007	127.1	126.7	113.2	112.3	112.0	100.3
	2008	142.8	142.3	118.0	121.1	120.6	100.4
	2009	150.0	149.5	115.1	130.3	129.9	100.3
	2010	162.9	162.3	119.4	136.4	136.0	100.3
	2011	182.3	181.5	124.0	147.1	146.4	100.5
	2012	196.7	189.9	129.1	152.4	147.1	103.6
	2013	204.9	189.7	132.7	154.5	143.0	108.0
	2014	222.9	199.8	136.8	163.0	146.1	111.6
	2015	242.4	208.7	141.7	171.0	147.3	116.1
Jamaica..... (Jamaican Dollar)	1970	0.2	14.1	67.9	0.3	20.8	1.3
	1975	0.4	28.8	74.0	0.6	38.9	1.5
	1980	0.8	27.0	62.9	1.2	42.9	2.9
	1985	1.9	21.2	63.2	3.0	33.5	8.9
	1990	4.9	42.9	80.2	6.2	53.5	11.5
	1995	32.8	58.2	92.8	35.4	62.7	56.4
	2000	55.3	80.1	92.5	59.7	86.5	69.0
	2005	100.0	100.0	100.0	100.0	100.0	100.0
	2006	112.0	106.1	102.9	108.8	103.1	105.6
	2007	126.5	113.8	104.4	121.2	109.1	111.1
	2008	142.4	121.9	103.5	137.6	117.8	116.8
	2009	152.1	107.8	99.1	153.6	108.8	141.1
	2010	164.6	117.6	97.6	168.7	120.5	140.0
	2011	177.1	128.4	99.3	178.4	129.4	137.9
	2012	187.6	131.6	98.7	190.1	133.4	142.5
	2013	204.4	127.0	99.2	206.1	128.0	161.0
	2014	220.2	123.6	99.9	220.5	123.8	178.1
	2015	238.1	126.8	100.8	236.1	125.8	187.7
Mexico..... (Mexican Peso)	1970	0.0	5.1	28.6	0.0	17.9	0.1
	1975	0.0	12.7	39.2	0.0	32.3	0.1
	1980	0.1	26.8	54.2	0.1	49.5	0.2
	1985	0.6	25.4	59.6	1.0	42.6	2.4
	1990	8.8	33.9	64.8	13.5	52.4	25.8
	1995	21.8	37.0	69.9	31.1	52.9	58.9

**Table 7. Implicit price deflators of Gross Domestic Product in US Dollars and National Currency  
(Index Numbers 2005 = 100)**

Major area, region and country	Year	GDP in Current Prices		Gross Domestic Product at Constant Prices (3)	GDP Implicit Price Deflators		Exchange Rates (6)
		National Currency (1)	US Dollars (2)		National Currency (4)	US Dollars (5)	
	2000	65.1	75.0	91.1	71.4	82.3	86.8
	2005	100.0	100.0	100.0	100.0	100.0	100.0
	2006	111.6	111.6	105.0	106.3	106.3	100.0
	2007	121.0	120.6	108.4	111.6	111.3	100.3
	2008	130.1	127.3	109.9	118.4	115.9	102.1
	2009	128.1	103.3	104.6	122.4	98.7	124.0
	2010	140.8	121.4	110.1	127.9	110.3	115.9
	2011	154.1	135.2	114.4	134.7	118.2	114.0
	2012	165.5	137.0	119.0	139.1	115.1	120.8
	2013	170.6	145.6	120.7	141.4	120.6	117.2
	2014	182.6	149.7	123.4	148.0	121.3	122.0
	2015	191.8	131.9	126.4	151.7	104.3	145.4
Montserrat..... (East Caribbean Dollar)	1970	11.8	15.9	114.1	10.4	14.0	74.2
	1975	23.7	29.4	132.8	17.8	22.2	80.4
	1980	57.9	57.9	167.0	34.7	34.7	100.0
	1985	89.2	89.2	188.1	47.4	47.4	100.0
	1990	154.3	154.3	240.8	64.1	64.1	100.0
	1995	140.9	140.9	211.1	66.7	66.7	100.0
	2000	73.5	73.5	90.4	81.4	81.4	100.0
	2005	100.0	100.0	100.0	100.0	100.0	100.0
	2006	105.6	105.6	99.3	106.4	106.4	100.0
	2007	110.6	110.6	102.5	107.9	107.9	100.0
	2008	117.5	117.5	107.1	109.7	109.7	100.0
	2009	121.5	121.5	106.6	114.0	114.0	100.0
	2010	113.6	113.6	103.6	109.7	109.7	100.0
	2011	130.3	130.3	109.2	119.3	119.3	100.0
	2012	127.9	127.9	113.2	113.0	113.0	100.0
	2013	121.7	121.7	119.0	102.3	102.3	100.0
	2014	120.7	120.7	121.3	99.5	99.5	100.0
	2015	121.2	121.2	121.8	99.4	99.4	100.0
Nicaragua..... (Cordoba Oro)	1970	0.0	18.1	67.3	0.0	26.9	0.0
	1975	0.0	37.1	88.2	0.0	42.0	0.0
	1980	0.0	43.0	70.3	0.0	61.1	0.0
	1985	0.0	57.2	72.6	0.0	78.8	0.0
	1990	0.5	56.4	61.3	0.8	92.0	0.8
	1995	29.5	65.4	67.0	44.0	97.5	45.1
	2000	61.3	80.8	85.6	71.6	94.4	75.8
	2005	100.0	100.0	100.0	100.0	100.0	100.0
	2006	112.7	107.4	104.2	108.2	103.1	105.0
	2007	130.1	118.0	109.7	118.6	107.6	110.3
	2008	155.5	134.3	112.8	137.9	119.1	115.8
	2009	161.2	132.6	109.7	146.9	120.9	121.6
	2010	176.5	138.3	113.2	155.9	122.2	127.6
	2011	206.8	154.3	120.2	172.0	128.4	134.0
	2012	232.4	165.1	126.9	183.0	130.1	140.7
	2013	254.2	172.0	132.7	191.5	129.6	147.7
	2014	289.3	186.5	138.8	208.5	134.4	155.1
	2015	327.1	200.8	145.6	224.6	137.9	162.9
Panama..... (Balboa)	1970	7.4	7.4	22.8	32.5	32.5	100.0
	1975	13.5	13.5	28.7	47.0	47.0	100.0
	1980	26.2	26.2	38.9	67.3	67.3	100.0
	1985	37.0	37.0	46.5	79.5	79.5	100.0
	1990	39.3	39.3	49.4	79.5	79.5	100.0

**Table 7. Implicit price deflators of Gross Domestic Product in US Dollars and National Currency  
(Index Numbers 2005 = 100)**

Major area, region and country	Year	GDP in Current Prices		Gross Domestic Product at Constant Prices (3)	GDP Implicit Price Deflators		Exchange Rates (6)
		National Currency (1)	US Dollars (2)		National Currency (4)	US Dollars (5)	
	1995	58.5	58.5	64.6	90.5	90.5	100.0
	2000	75.1	75.1	81.0	92.8	92.8	100.0
	2005	100.0	100.0	100.0	100.0	100.0	100.0
	2006	110.8	110.8	108.5	102.1	102.1	100.0
	2007	135.5	135.5	121.7	111.4	111.4	100.0
	2008	158.6	158.6	132.2	120.0	120.0	100.0
	2009	172.0	172.0	134.3	128.1	128.1	100.0
	2010	187.0	187.0	142.0	131.7	131.7	100.0
	2011	222.3	222.3	158.8	140.0	140.0	100.0
	2012	258.4	258.4	173.4	149.0	149.0	100.0
	2013	290.1	290.1	184.9	156.9	156.9	100.0
	2014	317.9	317.9	196.1	162.1	162.1	100.0
	2015	337.1	337.1	207.4	162.5	162.5	100.0
Paraguay..... (Guarani)	1970	0.1	6.0	20.9	0.6	28.8	2.0
	1975	0.3	15.3	29.5	1.1	51.8	2.0
	1980	0.9	45.0	48.5	1.9	92.8	2.0
	1985	2.3	46.0	54.3	4.2	84.7	5.0
	1990	10.6	53.3	65.7	16.1	81.1	19.9
	1995	29.3	92.3	77.6	37.8	119.0	31.8
	2000	45.8	81.2	76.8	59.7	105.7	56.4
	2005	100.0	100.0	100.0	100.0	100.0	100.0
	2006	111.2	121.9	104.8	106.1	116.3	91.2
	2007	128.7	157.9	110.5	116.4	142.9	81.5
	2008	149.6	211.8	117.5	127.3	180.3	70.6
	2009	146.6	182.4	112.9	129.9	161.6	80.4
	2010	175.9	229.5	127.6	137.8	179.8	76.7
	2011	195.0	287.4	133.2	146.4	215.8	67.8
	2012	201.7	281.6	131.5	153.3	214.1	71.6
	2013	231.9	331.6	150.0	154.6	221.1	69.9
	2014	255.4	353.5	157.1	162.6	225.1	72.2
	2015	267.3	317.3	161.9	165.1	196.0	84.2
Peru..... (Nuevo Sol)	1970	0.0	7.7	42.7	0.0	18.0	0.0
	1975	0.0	17.4	56.0	0.0	31.2	0.0
	1980	0.0	21.9	61.2	0.0	35.8	0.0
	1985	0.0	19.1	61.0	0.0	31.3	0.0
	1990	2.2	38.3	55.3	3.9	69.2	5.7
	1995	48.0	70.2	71.4	67.2	98.3	68.4
	2000	72.0	68.0	81.1	88.8	83.9	105.9
	2005	100.0	100.0	100.0	100.0	100.0	100.0
	2006	115.8	116.5	107.5	107.7	108.4	99.3
	2007	127.5	134.3	116.7	109.3	115.1	94.9
	2008	140.7	158.5	127.3	110.5	124.5	88.7
	2009	145.1	158.8	128.7	112.7	123.4	91.4
	2010	166.2	193.9	139.5	119.2	139.0	85.7
	2011	188.7	225.8	148.3	127.2	152.3	83.6
	2012	202.6	253.2	157.4	128.8	160.9	80.0
	2013	216.6	264.2	166.7	129.9	158.5	82.0
	2014	229.3	266.2	170.7	134.3	155.9	86.1
	2015	241.8	250.3	176.3	137.2	142.0	96.6
Puerto Rico..... (US Dollar)	1970	6.1	6.1	28.4	21.4	21.4	100.0
	1975	9.9	9.9	33.6	29.5	29.5	100.0
	1980	17.4	17.4	43.2	40.3	40.3	100.0
	1985	24.5	24.5	46.6	52.6	52.6	100.0

**Table 7. Implicit price deflators of Gross Domestic Product in US Dollars and National Currency  
(Index Numbers 2005 = 100)**

Major area, region and country	Year	GDP in Current Prices		Gross Domestic Product at Constant Prices (3)	GDP Implicit Price Deflators		Exchange Rates (6)
		National Currency (1)	US Dollars (2)		National Currency (4)	US Dollars (5)	
	1990	37.0	37.0	61.4	60.2	60.2	100.0
	1995	51.5	51.5	74.8	68.9	68.9	100.0
	2000	74.6	74.6	92.3	80.8	80.8	100.0
	2005	100.0	100.0	100.0	100.0	100.0	100.0
	2006	104.0	104.0	98.6	105.5	105.5	100.0
	2007	106.7	106.7	97.4	109.5	109.5	100.0
	2008	111.6	111.6	95.6	116.7	116.7	100.0
	2009	114.9	114.9	93.8	122.5	122.5	100.0
	2010	117.2	117.2	93.4	125.5	125.5	100.0
	2011	119.6	119.6	93.1	128.5	128.5	100.0
	2012	121.0	121.0	93.1	130.0	130.0	100.0
	2013	122.1	122.1	92.8	131.6	131.6	100.0
	2014	121.7	121.7	91.5	133.0	133.0	100.0
	2015	122.6	122.6	91.5	134.1	134.1	100.0
Saint Kitts and Nevis..... (East Caribbean Dollar)	1970	3.4	4.6	18.2	18.6	25.2	74.1
	1975	7.6	9.4	22.9	33.0	41.0	80.4
	1980	12.5	12.5	31.4	39.7	39.7	100.0
	1985	19.5	19.5	38.1	51.2	51.2	100.0
	1990	38.4	38.4	54.4	70.7	70.7	100.0
	1995	55.2	55.2	66.1	83.4	83.4	100.0
	2000	77.3	77.3	85.1	90.8	90.8	100.0
	2005	100.0	100.0	100.0	100.0	100.0	100.0
	2006	117.1	117.1	101.8	115.0	115.0	100.0
	2007	124.1	124.1	101.6	122.1	122.1	100.0
	2008	136.0	136.0	108.0	125.9	125.9	100.0
	2009	133.1	133.1	104.8	127.1	127.1	100.0
	2010	129.8	129.8	102.4	126.7	126.7	100.0
	2011	138.7	138.7	104.9	132.2	132.2	100.0
	2012	135.2	135.2	104.2	129.7	129.7	100.0
	2013	145.1	145.1	110.7	131.1	131.1	100.0
	2014	156.1	156.1	117.3	133.0	133.0	100.0
	2015	161.4	161.4	121.7	132.6	132.6	100.0
Saint Lucia..... (East Caribbean Dollar)	1970	2.7	3.6	22.9	11.8	15.9	74.1
	1975	6.8	8.5	27.6	24.6	30.6	80.4
	1980	16.2	16.2	37.3	43.4	43.4	100.0
	1985	26.6	26.6	47.8	55.7	55.7	100.0
	1990	49.7	49.7	72.4	68.6	68.6	100.0
	1995	66.0	66.0	80.6	81.9	81.9	100.0
	2000	83.6	83.6	93.2	89.7	89.7	100.0
	2005	100.0	100.0	100.0	100.0	100.0	100.0
	2006	114.1	114.1	109.1	104.6	104.6	100.0
	2007	122.2	122.2	107.7	113.5	113.5	100.0
	2008	125.2	125.2	111.5	112.3	112.3	100.0
	2009	125.8	125.8	112.2	112.1	112.1	100.0
	2010	133.0	133.0	111.0	119.8	119.8	100.0
	2011	137.8	137.8	112.4	122.6	122.6	100.0
	2012	139.3	139.3	110.6	125.9	125.9	100.0
	2013	142.8	142.8	110.1	129.7	129.7	100.0
	2014	150.2	150.2	110.5	135.9	135.9	100.0
	2015	155.0	155.0	112.7	137.6	137.6	100.0
Sint Maarten (Dutch part)..... (Netherlands Antillian Guilder)	2005	100.0	100.0	100.0	100.0	100.0	100.0
	2006	107.1	107.1	104.8	102.2	102.2	100.0
	2007	114.1	114.1	109.1	104.6	104.6	100.0

**Table 7. Implicit price deflators of Gross Domestic Product in US Dollars and National Currency  
(Index Numbers 2005 = 100)**

Major area, region and country	Year	GDP in Current Prices		Gross Domestic Product at Constant Prices (3)	GDP Implicit Price Deflators		Exchange Rates (6)
		National Currency (1)	US Dollars (2)		National Currency (4)	US Dollars (5)	
	2008	120.7	120.7	110.4	109.3	109.3	100.0
	2009	121.3	121.3	110.2	110.1	110.1	100.0
	2010	126.6	126.6	111.4	113.7	113.7	100.0
	2011	132.2	132.2	111.7	118.4	118.4	100.0
	2012	139.3	139.3	113.2	123.0	123.0	100.0
	2013	144.5	144.5	114.7	126.0	126.0	100.0
	2014	149.5	149.5	116.6	128.3	128.3	100.0
	2015	154.6	154.6	117.2	131.9	131.9	100.0
St. Vincent and the Grenadines..... (East Caribbean Dollar)	1970	2.8	3.8	28.6	9.9	13.4	74.1
	1975	5.6	6.9	27.8	20.0	24.9	80.4
	1980	12.7	12.7	36.6	34.7	34.7	100.0
	1985	24.2	24.2	46.3	52.3	52.3	100.0
	1990	42.5	42.5	59.2	71.9	71.9	100.0
	1995	56.7	56.7	70.6	80.3	80.3	100.0
	2000	72.0	72.0	80.4	89.4	89.4	100.0
	2005	100.0	100.0	100.0	100.0	100.0	100.0
	2006	110.9	110.9	107.7	103.0	103.0	100.0
	2007	123.2	123.2	110.3	111.7	111.7	100.0
	2008	126.3	126.3	113.1	111.7	111.7	100.0
	2009	122.6	122.6	110.7	110.7	110.7	100.0
	2010	123.7	123.7	107.0	115.6	115.6	100.0
	2011	122.8	122.8	106.5	115.3	115.3	100.0
	2012	125.8	125.8	108.0	116.5	116.5	100.0
	2013	131.0	131.0	110.0	119.1	119.1	100.0
	2014	132.2	132.2	111.2	118.8	118.8	100.0
	2015	133.9	133.9	113.0	118.5	118.5	100.0
Suriname..... (Surinam Dollar)	1970	0.0	16.2	50.6	0.0	32.1	0.1
	1975	0.0	29.1	59.8	0.0	48.6	0.1
	1980	0.0	49.7	65.3	0.0	76.0	0.1
	1985	0.0	54.6	72.0	0.0	75.8	0.1
	1990	0.1	34.3	71.5	0.1	48.0	0.2
	1995	6.2	38.5	71.2	8.8	54.1	16.2
	2000	25.5	52.7	78.3	32.6	67.4	48.4
	2005	100.0	100.0	100.0	100.0	100.0	100.0
	2006	120.3	119.8	105.8	113.7	113.2	100.4
	2007	134.6	133.9	111.2	121.0	120.5	100.5
	2008	161.9	161.1	115.8	139.8	139.2	100.5
	2009	177.6	176.7	119.3	148.9	148.2	100.5
	2010	200.2	199.2	125.4	159.6	158.8	100.5
	2011	241.2	201.6	132.8	181.7	151.9	119.6
	2012	274.3	227.1	136.3	201.2	166.6	120.8
	2013	283.5	234.6	140.3	202.0	167.2	120.8
	2014	288.7	239.0	140.8	205.0	169.7	120.8
	2015	278.3	222.5	137.0	203.1	162.4	125.1
Trinidad and Tobago..... (Trinidad and Tobago Dollar)	1970	1.6	5.1	33.5	4.9	15.4	31.7
	1975	5.3	15.3	38.3	13.7	39.9	34.4
	1980	14.9	39.0	56.0	26.6	69.7	38.1
	1985	17.9	46.2	49.2	36.5	93.7	38.9
	1990	21.4	31.7	44.0	48.7	72.1	67.5
	1995	31.5	33.3	47.1	66.8	70.8	94.4
	2000	51.0	51.0	67.8	75.3	75.3	100.0
	2005	100.0	100.0	100.0	100.0	100.0	100.0
	2006	115.2	114.9	113.5	101.5	101.3	100.2

**Table 7. Implicit price deflators of Gross Domestic Product in US Dollars and National Currency  
(Index Numbers 2005 = 100)**

Major area, region and country	Year	GDP in Current Prices		Gross Domestic Product at Constant Prices (3)	GDP Implicit Price Deflators		Exchange Rates (6)
		National Currency (1)	US Dollars (2)		National Currency (4)	US Dollars (5)	
	2007	136.0	135.4	118.8	114.5	114.0	100.5
	2008	174.1	174.4	121.5	143.3	143.5	99.8
	2009	120.5	120.0	120.9	99.7	99.3	100.4
	2010	140.3	138.6	121.1	115.8	114.5	101.2
	2011	161.9	159.1	120.8	134.1	131.8	101.7
	2012	164.1	160.8	122.3	134.1	131.4	102.1
	2013	169.2	165.5	125.1	135.3	132.3	102.3
	2014	173.6	170.6	123.8	140.2	137.8	101.7
	2015	164.2	162.2	124.0	132.3	130.8	101.2
Turks and Caicos Islands..... (US Dollar)	1970	1.7	1.7	3.6	47.3	47.3	100.0
	1975	3.1	3.1	5.9	51.7	51.7	100.0
	1980	5.6	5.6	9.8	56.6	56.6	100.0
	1985	10.1	10.1	16.3	61.9	61.9	100.0
	1990	18.3	18.3	27.1	67.6	67.6	100.0
	1995	32.9	32.9	44.5	73.9	73.9	100.0
	2000	55.2	55.2	66.3	83.3	83.3	100.0
	2005	100.0	100.0	100.0	100.0	100.0	100.0
	2006	124.8	124.8	117.9	105.8	105.8	100.0
	2007	133.7	133.7	124.5	107.3	107.3	100.0
	2008	149.1	149.1	134.8	110.6	110.6	100.0
	2009	121.5	121.5	108.5	112.0	112.0	100.0
	2010	118.7	118.7	109.5	108.3	108.3	100.0
	2011	125.9	125.9	114.6	109.9	109.9	100.0
	2012	123.7	123.7	111.7	110.7	110.7	100.0
	2013	127.3	127.3	113.2	112.4	112.4	100.0
	2014	137.7	137.7	118.4	116.3	116.3	100.0
	2015	149.1	149.1	123.3	120.9	120.9	100.0
Uruguay..... (Peso Uruguayo)	1970	0.0	14.6	51.7	0.0	28.3	0.0
	1975	0.0	22.0	55.8	0.0	39.5	0.0
	1980	0.0	61.3	69.6	0.0	88.1	0.0
	1985	0.1	30.1	60.7	0.2	49.6	0.4
	1990	2.5	53.2	72.9	3.5	73.0	4.8
	1995	31.8	122.7	89.0	35.8	137.9	25.9
	2000	65.0	131.4	99.1	65.6	132.7	49.4
	2005	100.0	100.0	100.0	100.0	100.0	100.0
	2006	110.9	112.8	104.1	106.5	108.3	98.3
	2007	129.3	134.8	110.9	116.6	121.6	95.9
	2008	149.7	174.9	118.9	125.9	147.1	85.6
	2009	168.1	182.3	123.9	135.7	147.2	92.2
	2010	190.1	232.0	133.6	142.3	173.7	81.9
	2011	218.0	276.2	140.5	155.2	196.6	78.9
	2012	245.0	295.3	145.4	168.4	203.0	83.0
	2013	277.2	331.3	152.2	182.2	217.7	83.7
	2014	313.0	329.6	157.1	199.2	209.8	95.0
	2015	343.6	307.8	158.7	216.6	194.0	111.6
Venezuela (Bolivarian Republic of)..... (Bolivar Fuerte)	1970	0.0	9.5	45.0	0.0	21.1	0.2
	1975	0.0	22.1	57.2	0.1	38.6	0.2
	1980	0.1	47.5	67.4	0.1	70.5	0.2
	1985	0.1	41.2	63.1	0.2	65.3	0.4
	1990	0.7	32.3	71.7	1.0	45.1	2.2
	1995	4.4	51.5	84.9	5.1	60.6	8.5
	2000	26.2	80.5	88.2	29.7	91.3	32.5
	2005	100.0	100.0	100.0	100.0	100.0	100.0



**Table 7. Implicit price deflators of Gross Domestic Product in US Dollars and National Currency  
(Index Numbers 2005 = 100)**

Major area, region and country	Year	GDP in Current Prices		Gross Domestic Product at Constant Prices (3)	GDP Implicit Price Deflators		Exchange Rates (6)
		National Currency (1)	US Dollars (2)		National Currency (4)	US Dollars (5)	
	2006	129.5	126.1	109.9	117.9	114.8	102.7
	2007	162.6	158.3	119.5	136.1	132.5	102.7
	2008	222.8	216.9	125.8	177.1	172.4	102.7
	2009	232.6	226.4	121.8	191.0	185.9	102.7
	2010	334.4	270.6	120.0	278.8	225.6	123.6
	2011	446.4	217.5	125.0	357.2	174.0	205.3
	2012	537.8	262.0	132.0	407.5	198.5	205.3
	2013	738.6	255.2	133.8	552.1	190.8	289.4
	2014	996.8	249.6	128.6	775.4	194.2	399.3
	2015	1981.4	236.6	120.6	1643.5	196.3	837.4
<b>Northern America</b>							
Bermuda..... (Bermudian Dollar)	1970	5.5	5.5	45.5	12.0	12.0	100.0
	1975	10.1	10.1	50.9	19.9	19.9	100.0
	1980	18.5	18.5	64.1	28.9	28.9	100.0
	1985	29.3	29.3	63.8	46.0	46.0	100.0
	1990	41.8	41.8	68.4	61.1	61.1	100.0
	1995	52.5	52.5	73.2	71.8	71.8	100.0
	2000	71.5	71.5	88.0	81.3	81.3	100.0
	2005	100.0	100.0	100.0	100.0	100.0	100.0
	2006	110.3	110.3	104.6	105.4	105.4	100.0
	2007	121.1	121.1	108.1	112.1	112.1	100.0
	2008	126.9	126.9	109.3	116.1	116.1	100.0
	2009	122.0	122.0	102.8	118.7	118.7	100.0
	2010	120.3	120.3	100.3	120.0	120.0	100.0
	2011	115.5	115.5	95.8	120.5	120.5	100.0
	2012	114.7	114.7	92.1	124.6	124.6	100.0
	2013	115.8	115.8	89.8	128.9	128.9	100.0
	2014	116.1	116.1	89.5	129.8	129.8	100.0
	2015	120.2	120.2	89.8	133.9	133.9	100.0
Canada..... (Canadian Dollar)	1970	6.5	7.5	34.4	18.8	21.8	86.2
	1975	12.5	14.9	42.7	29.2	34.8	83.9
	1980	22.6	23.4	51.2	44.1	45.7	96.5
	1985	35.1	31.2	58.4	60.1	53.4	112.7
	1990	48.9	50.8	66.5	73.5	76.4	96.3
	1995	58.5	51.7	72.3	80.9	71.4	113.3
	2000	77.8	63.5	88.1	88.3	72.1	122.6
	2005	100.0	100.0	100.0	100.0	100.0	100.0
	2006	105.3	112.5	102.6	102.6	109.6	93.6
	2007	111.0	125.3	104.7	106.0	119.6	88.6
	2008	116.6	132.5	105.8	110.3	125.2	88.1
	2009	110.6	117.3	102.7	107.7	114.2	94.3
	2010	117.3	138.0	105.8	110.8	130.4	85.0
	2011	124.9	153.0	109.2	114.4	140.1	81.7
	2012	128.6	156.0	111.1	115.8	140.5	82.5
	2013	133.9	157.6	113.8	117.7	138.4	85.0
	2014	139.9	153.3	116.7	119.9	131.3	91.3
	2015	140.2	132.8	117.8	119.0	112.7	105.6
Greenland..... (Danish Krone)	1970	5.2	4.1	37.2	13.9	11.1	125.1
	1975	12.1	12.6	50.7	23.8	24.8	95.8
	1980	26.7	28.4	70.6	37.8	40.2	94.0
	1985	43.5	24.6	69.1	62.9	35.6	176.7
	1990	62.7	60.7	77.6	80.7	78.2	103.2

**Table 7. Implicit price deflators of Gross Domestic Product in US Dollars and National Currency  
(Index Numbers 2005 = 100)**

Major area, region and country	Year	GDP in Current Prices		Gross Domestic Product at Constant Prices (3)	GDP Implicit Price Deflators		Exchange Rates (6)
		National Currency (1)	US Dollars (2)		National Currency (4)	US Dollars (5)	
	1995	67.3	72.0	76.8	87.7	93.8	93.4
	2000	85.8	63.6	92.6	92.7	68.8	134.8
	2005	100.0	100.0	100.0	100.0	100.0	100.0
	2006	108.9	109.8	105.4	103.3	104.2	99.2
	2007	112.2	123.6	109.0	103.0	113.5	90.8
	2008	118.6	139.5	111.2	106.7	125.5	85.0
	2009	125.4	140.3	110.4	113.6	127.0	89.4
	2010	130.0	138.6	113.2	114.8	122.4	93.8
	2011	135.9	151.8	115.7	117.4	131.1	89.5
	2012	137.9	142.8	115.1	119.8	124.0	96.6
	2013	137.3	146.6	113.6	120.9	129.1	93.7
	2014	138.5	148.0	111.8	123.9	132.4	93.6
	2015	141.3	125.9	112.0	126.1	112.4	112.2
United States..... (US Dollar)	1970	8.2	8.2	33.1	24.8	24.8	100.0
	1975	12.9	12.9	37.8	34.1	34.1	100.0
	1980	21.9	21.9	45.3	48.3	48.3	100.0
	1985	33.2	33.2	53.3	62.3	62.3	100.0
	1990	45.7	45.7	62.8	72.7	72.7	100.0
	1995	58.5	58.5	71.5	81.9	81.9	100.0
	2000	78.5	78.5	88.2	89.0	89.0	100.0
	2005	100.0	100.0	100.0	100.0	100.0	100.0
	2006	105.8	105.8	102.7	103.1	103.1	100.0
	2007	110.6	110.6	104.5	105.8	105.8	100.0
	2008	112.4	112.4	104.2	107.9	107.9	100.0
	2009	110.1	110.1	101.3	108.7	108.7	100.0
	2010	114.3	114.3	103.9	110.0	110.0	100.0
	2011	118.5	118.5	105.5	112.3	112.3	100.0
	2012	123.4	123.4	107.9	114.4	114.4	100.0
	2013	127.5	127.5	109.7	116.2	116.2	100.0
	2014	132.8	132.8	112.3	118.3	118.3	100.0
	2015	137.8	137.8	115.2	119.6	119.6	100.0
<b>Asia</b>							
Afghanistan..... (Afghani)	1970	0.0	26.4	104.7	0.0	25.2	0.1
	1975	0.0	35.7	100.5	0.0	35.5	0.1
	1980	0.0	55.0	101.4	0.0	54.2	0.1
	1985	0.1	50.2	113.3	0.0	44.3	0.1
	1990	0.1	54.7	86.5	0.1	63.3	0.1
	1995	0.8	48.9	68.4	1.2	71.4	1.7
	2000	51.0	53.3	52.8	96.7	101.0	95.7
	2005	100.0	100.0	100.0	100.0	100.0	100.0
	2006	114.5	113.5	109.2	104.9	104.0	100.9
	2007	158.2	156.8	126.7	124.9	123.7	100.9
	2008	165.1	162.6	129.7	127.3	125.4	101.5
	2009	193.1	189.9	152.0	127.0	124.9	101.7
	2010	227.9	242.8	156.9	145.2	154.7	93.9
	2011	273.4	289.5	170.6	160.3	169.7	94.4
	2012	331.4	322.1	189.2	175.2	170.2	102.9
	2013	365.1	326.4	201.5	181.2	162.0	111.9
	2014	369.0	319.0	205.8	179.3	155.0	115.7
	2015	378.2	306.1	200.8	188.3	152.4	123.5
Armenia..... (Armenian Dram)	1990	0.0	44.1	81.5	0.0	54.1	0.0
	1995	23.3	26.3	43.1	54.1	61.0	88.7

**Table 7. Implicit price deflators of Gross Domestic Product in US Dollars and National Currency  
(Index Numbers 2005 = 100)**

Major area, region and country	Year	GDP in Current Prices		Gross Domestic Product at Constant Prices (3)	GDP Implicit Price Deflators		Exchange Rates (6)
		National Currency (1)	US Dollars (2)		National Currency (4)	US Dollars (5)	
	2000	46.0	39.0	55.3	83.1	70.5	117.9
	2005	100.0	100.0	100.0	100.0	100.0	100.0
	2006	118.4	130.3	113.2	104.6	115.1	90.9
	2007	140.4	187.9	128.8	109.0	145.9	74.7
	2008	159.1	238.0	137.7	115.5	172.8	66.9
	2009	140.1	176.5	118.2	118.5	149.3	79.4
	2010	154.3	189.0	120.8	127.7	156.4	81.6
	2011	168.4	207.0	126.5	133.2	163.7	81.4
	2012	178.4	203.2	135.5	131.6	149.9	87.8
	2013	190.5	212.8	139.9	136.1	152.1	89.5
	2014	201.9	222.2	145.0	139.2	153.2	90.9
	2015	210.4	201.5	149.4	140.8	134.9	104.4
Azerbaijan..... (Azerbaijani Manat)	1990	0.0	49.3	91.7	0.0	53.8	0.0
	1995	17.0	23.3	38.4	44.4	60.6	73.3
	2000	37.7	39.8	54.0	69.8	73.8	94.6
	2005	100.0	100.0	100.0	100.0	100.0	100.0
	2006	149.7	158.4	134.5	111.3	117.8	94.5
	2007	226.5	249.5	168.7	134.2	147.9	90.8
	2008	320.5	368.8	186.6	171.8	197.7	86.9
	2009	284.3	334.4	204.1	139.3	163.9	85.0
	2010	339.1	399.4	213.5	158.8	187.1	84.9
	2011	415.9	497.9	210.0	198.0	237.1	83.5
	2012	437.2	526.1	214.5	203.9	245.3	83.1
	2013	464.6	559.9	227.0	204.7	246.6	83.0
	2014	471.3	568.0	233.1	202.2	243.7	83.0
	2015	434.0	400.5	234.6	185.0	170.7	108.4
Bahrain..... (Bahraini Dinar)	1970	3.3	2.6	23.7	14.1	11.1	126.6
	1975	7.8	7.4	30.2	25.8	24.6	105.2
	1980	23.6	23.6	49.1	48.2	48.0	100.3
	1985	28.0	28.0	40.5	69.2	69.2	100.0
	1990	30.7	30.7	48.7	63.1	63.1	100.0
	1995	42.5	42.5	61.9	68.7	68.7	100.0
	2000	56.8	56.8	77.8	73.0	73.0	100.0
	2005	100.0	100.0	100.0	100.0	100.0	100.0
	2006	115.9	115.9	106.5	108.8	108.8	100.0
	2007	136.1	136.1	115.3	118.0	118.0	100.0
	2008	161.0	161.0	122.5	131.4	131.4	100.0
	2009	143.6	143.6	125.6	114.4	114.4	100.0
	2010	161.0	161.0	131.1	122.9	122.9	100.0
	2011	180.2	180.2	133.7	134.8	134.8	100.0
	2012	192.6	192.6	138.6	138.9	138.9	100.0
	2013	203.8	203.8	146.1	139.4	139.4	100.0
	2014	209.1	209.1	152.5	137.1	137.1	100.0
	2015	194.9	194.9	156.9	124.3	124.3	100.0
Bangladesh..... (Taka)	1970	1.2	10.8	30.6	4.0	35.1	11.3
	1975	4.4	14.7	27.0	16.4	54.4	30.1
	1980	7.0	29.0	33.2	21.0	87.5	24.0
	1985	14.5	33.3	39.6	36.6	84.1	43.5
	1990	26.2	48.8	48.4	54.2	100.9	53.7
	1995	41.1	65.7	59.5	69.1	110.3	62.6
	2000	64.0	78.9	76.8	83.3	102.8	81.1
	2005	100.0	100.0	100.0	100.0	100.0	100.0
	2006	130.1	121.4	106.6	122.0	113.9	107.2

**Table 7. Implicit price deflators of Gross Domestic Product in US Dollars and National Currency  
(Index Numbers 2005 = 100)**

Major area, region and country	Year	GDP in Current Prices		Gross Domestic Product at Constant Prices (3)	GDP Implicit Price Deflators		Exchange Rates (6)
		National Currency (1)	US Dollars (2)		National Currency (4)	US Dollars (5)	
	2007	148.3	138.5	114.2	129.9	121.3	107.1
	2008	169.6	159.0	121.0	140.1	131.4	106.6
	2009	190.2	177.2	127.1	149.6	139.4	107.3
	2010	215.1	198.7	134.2	160.3	148.1	108.3
	2011	247.0	214.3	142.9	172.9	150.0	115.3
	2012	284.6	223.7	152.2	187.0	147.0	127.3
	2013	323.4	266.4	161.4	200.4	165.1	121.4
	2014	362.5	300.3	171.1	211.8	175.5	120.7
	2015	408.9	337.4	182.4	224.2	185.1	121.2
Bhutan..... (Ngultrum)	1970	1.3	7.5	10.3	12.4	73.2	17.0
	1975	2.0	10.6	11.1	18.2	95.9	19.0
	1980	2.8	15.7	15.3	18.3	102.5	17.8
	1985	5.9	21.0	21.2	27.8	99.2	28.0
	1990	13.3	33.4	40.4	32.8	82.6	39.7
	1995	26.0	35.3	48.7	53.3	72.5	73.5
	2000	54.7	53.6	68.3	80.0	78.5	101.9
	2005	100.0	100.0	100.0	100.0	100.0	100.0
	2006	112.6	109.6	106.9	105.4	102.6	102.7
	2007	137.0	146.1	126.0	108.7	115.9	93.8
	2008	151.6	153.7	132.0	114.8	116.4	98.7
	2009	169.5	154.5	140.8	120.4	109.7	109.8
	2010	200.8	193.6	157.3	127.6	123.1	103.7
	2011	235.2	222.3	169.7	138.6	131.0	105.8
	2012	269.9	222.7	178.3	151.3	124.9	121.2
	2013	291.8	219.6	182.1	160.2	120.6	132.9
	2014	331.0	239.2	192.1	172.3	124.5	138.4
	2015	368.5	253.3	202.1	182.3	125.3	145.5
Brunei Darussalam..... (Brunei Dollar)	1970	3.9	2.1	39.5	9.9	5.4	183.9
	1975	19.8	13.9	58.8	33.7	23.6	142.5
	1980	75.4	58.6	95.3	79.1	61.5	128.6
	1985	55.4	41.9	79.1	70.0	53.0	132.2
	1990	40.2	36.9	72.3	55.6	51.1	108.9
	1995	42.3	49.7	84.5	50.1	58.8	85.2
	2000	65.2	63.0	90.2	72.3	69.8	103.6
	2005	100.0	100.0	100.0	100.0	100.0	100.0
	2006	114.9	120.3	104.4	110.0	115.3	95.5
	2007	116.4	128.5	104.6	111.3	122.9	90.5
	2008	128.6	151.0	102.5	125.4	147.3	85.1
	2009	98.4	112.6	100.7	97.7	111.8	87.4
	2010	106.3	129.8	103.3	102.9	125.6	81.9
	2011	132.6	175.4	107.2	123.7	163.6	75.6
	2012	135.4	180.4	108.2	125.2	166.7	75.1
	2013	128.8	171.3	105.9	121.6	161.8	75.2
	2014	123.4	162.1	103.4	119.4	156.8	76.1
	2015	101.1	122.4	102.8	98.3	119.1	82.6
Cambodia..... (Riel)	1970	0.1	12.2	40.9	0.1	29.9	0.4
	1975	0.0	11.5	27.8	0.1	41.1	0.4
	1980	0.0	11.4	19.5	0.2	58.2	0.3
	1985	0.1	16.8	22.4	0.4	75.1	0.5
	1990	2.8	27.0	33.1	8.5	81.4	10.4
	1995	31.5	52.6	45.3	69.5	116.1	59.9
	2000	54.7	58.3	64.0	85.5	91.1	93.8
	2005	100.0	100.0	100.0	100.0	100.0	100.0

**Table 7. Implicit price deflators of Gross Domestic Product in US Dollars and National Currency  
(Index Numbers 2005 = 100)**

Major area, region and country	Year	GDP in Current Prices		Gross Domestic Product at Constant Prices (3)	GDP Implicit Price Deflators		Exchange Rates (6)
		National Currency (1)	US Dollars (2)		National Currency (4)	US Dollars (5)	
	2006	115.9	115.6	110.8	104.6	104.4	100.3
	2007	136.1	137.3	122.1	111.5	112.4	99.1
	2008	163.0	164.5	130.3	125.1	126.3	99.1
	2009	167.2	165.3	130.4	128.2	126.8	101.1
	2010	182.7	178.6	138.1	132.2	129.3	102.3
	2011	202.2	203.9	147.9	136.7	137.8	99.2
	2012	220.1	223.3	158.7	138.7	140.7	98.5
	2013	238.8	242.6	170.5	140.0	142.3	98.4
	2014	261.8	265.4	182.6	143.4	145.4	98.7
	2015	285.1	286.8	195.4	145.9	146.8	99.4
China..... (Yuan Renminbi)	1970	1.2	3.9	5.2	22.3	74.1	30.0
	1975	1.6	6.9	7.0	22.3	98.4	22.7
	1980	2.4	13.2	9.6	25.2	138.0	18.3
	1985	4.9	13.5	15.9	30.5	85.2	35.8
	1990	10.1	17.3	23.3	43.3	74.2	58.4
	1995	32.5	31.9	41.5	78.4	76.9	101.9
	2000	53.2	52.6	62.7	84.7	83.9	101.0
	2005	100.0	100.0	100.0	100.0	100.0	100.0
	2006	116.9	120.2	112.7	103.7	106.6	97.3
	2007	143.6	154.7	128.7	111.6	120.2	92.8
	2008	169.1	199.4	141.2	119.8	141.2	84.8
	2009	184.9	221.8	154.5	119.7	143.6	83.4
	2010	217.1	262.7	170.8	127.1	153.8	82.6
	2011	256.9	325.8	187.1	137.3	174.2	78.9
	2012	285.9	371.2	201.8	141.7	183.9	77.0
	2013	315.5	417.3	217.6	145.0	191.8	75.6
	2014	342.1	456.3	233.5	146.5	195.4	75.0
	2015	367.3	483.3	249.6	147.2	193.6	76.0
China, Hong Kong SAR..... (Hong Kong Dollar)	1970	1.6	2.1	12.2	13.5	17.3	77.9
	1975	3.5	5.5	16.7	21.1	33.2	63.5
	1980	10.2	15.9	28.8	35.3	55.2	64.0
	1985	19.7	19.7	38.0	51.8	51.7	100.2
	1990	42.4	42.4	55.2	76.9	76.8	100.2
	1995	79.2	79.7	71.4	110.9	111.5	99.5
	2000	94.7	94.5	81.3	116.5	116.3	100.2
	2005	100.0	100.0	100.0	100.0	100.0	100.0
	2006	106.5	106.6	107.0	99.5	99.6	99.9
	2007	116.9	116.5	114.0	102.6	102.3	100.3
	2008	120.9	120.8	116.4	103.9	103.8	100.1
	2009	117.5	117.9	113.5	103.5	103.9	99.7
	2010	125.8	125.9	121.2	103.8	103.9	99.9
	2011	137.0	136.9	127.0	107.8	107.7	100.1
	2012	144.3	144.6	129.2	111.7	112.0	99.7
	2013	151.4	151.8	133.2	113.7	114.0	99.7
	2014	159.9	160.4	136.8	116.9	117.3	99.7
	2015	169.8	170.3	140.1	121.2	121.6	99.7
China, Macao SAR..... (Pataca)	1970	1.0	1.4	10.1	10.3	13.6	75.5
	1975	2.4	3.7	14.5	16.2	25.3	64.0
	1980	5.3	8.3	20.9	25.4	39.9	63.6
	1985	11.1	11.2	28.9	38.6	38.6	99.8
	1990	26.7	26.6	44.1	60.4	60.4	100.1
	1995	57.5	57.9	59.5	96.8	97.3	99.5
	2000	55.7	55.6	58.3	95.5	95.3	100.2

**Table 7. Implicit price deflators of Gross Domestic Product in US Dollars and National Currency  
(Index Numbers 2005 = 100)**

Major area, region and country	Year	GDP in Current Prices		Gross Domestic Product at Constant Prices (3)	GDP Implicit Price Deflators		Exchange Rates (6)
		National Currency (1)	US Dollars (2)		National Currency (4)	US Dollars (5)	
	2005	100.0	100.0	100.0	100.0	100.0	100.0
	2006	122.2	122.3	113.3	107.8	107.9	99.9
	2007	152.1	151.7	129.7	117.3	117.0	100.3
	2008	173.2	173.0	134.1	129.2	129.0	100.1
	2009	177.0	177.6	135.9	130.3	130.7	99.7
	2010	232.3	232.6	170.2	136.5	136.7	99.9
	2011	303.9	303.6	207.1	146.7	146.6	100.1
	2012	354.9	355.8	226.2	156.9	157.3	99.7
	2013	425.1	426.3	251.5	169.0	169.5	99.7
	2014	457.8	459.2	249.4	183.6	184.1	99.7
	2015	380.6	381.9	198.6	191.6	192.3	99.7
Cyprus.....	1970	3.0	3.3	20.5	14.4	16.1	89.8
(Euro)	1975	3.4	4.2	17.1	19.6	24.7	79.5
	1980	9.8	12.9	29.3	33.6	44.2	76.1
	1985	19.1	14.5	38.5	49.8	37.7	132.0
	1990	33.0	33.5	53.7	61.5	62.3	98.7
	1995	51.8	53.1	69.3	74.8	76.7	97.5
	2000	71.5	53.3	84.0	85.1	63.5	134.1
	2005	100.0	100.0	100.0	100.0	100.0	100.0
	2006	107.9	109.2	104.5	103.3	104.4	98.9
	2007	118.1	128.7	109.5	107.8	117.4	91.8
	2008	128.2	148.9	113.8	112.7	130.9	86.1
	2009	126.0	138.8	111.8	112.7	124.2	90.8
	2010	130.2	136.7	113.2	115.0	120.8	95.2
	2011	133.1	146.7	113.6	117.2	129.2	90.7
	2012	131.3	133.8	110.0	119.4	121.6	98.2
	2013	122.2	128.7	103.5	118.1	124.4	95.0
	2014	118.5	124.7	101.9	116.3	122.4	95.1
	2015	119.0	104.6	103.6	114.9	101.0	113.7
D.P.R. of Korea.....	1970	0.7	37.8	3.7	19.1	1028.1	1.9
(North Korean Won)	1975	1.2	62.0	6.0	19.1	1028.1	1.9
	1980	1.4	75.8	7.4	19.1	1028.1	1.9
	1985	1.7	92.7	8.8	19.1	1047.9	1.8
	1990	1.8	112.8	116.6	1.5	96.8	1.6
	1995	0.6	37.2	92.6	0.6	40.2	1.5
	2000	1.3	81.4	88.3	1.4	92.2	1.6
	2005	100.0	100.0	100.0	100.0	100.0	100.0
	2006	108.0	105.6	99.0	109.1	106.7	102.2
	2007	111.0	110.3	97.8	113.5	112.8	100.6
	2008	102.9	102.3	100.8	102.1	101.5	100.5
	2009	92.9	92.4	99.9	92.9	92.4	100.5
	2010	78.0	107.0	99.4	78.5	107.6	72.9
	2011	84.0	120.4	100.2	83.8	120.1	69.8
	2012	88.5	122.1	101.5	87.2	120.2	72.5
	2013	91.0	127.1	102.6	88.6	123.9	71.6
	2014	95.3	133.5	103.7	91.9	128.7	71.4
	2015	97.2	125.0	102.5	94.8	121.9	77.8
Georgia.....	1990	0.0	131.9	193.0	0.0	68.3	0.0
(Lari)	1995	31.8	42.2	54.8	58.0	77.0	75.4
	2000	52.0	47.7	72.8	71.5	65.5	109.0
	2005	100.0	100.0	100.0	100.0	100.0	100.0
	2006	118.7	120.8	105.8	112.2	114.2	98.2
	2007	146.2	158.7	111.9	130.7	141.8	92.2

**Table 7. Implicit price deflators of Gross Domestic Product in US Dollars and National Currency  
(Index Numbers 2005 = 100)**

Major area, region and country	Year	GDP in Current Prices		Gross Domestic Product at Constant Prices (3)	GDP Implicit Price Deflators		Exchange Rates (6)
		National Currency (1)	US Dollars (2)		National Currency (4)	US Dollars (5)	
	2008	164.1	199.6	118.4	138.6	168.5	82.2
	2009	154.8	167.9	125.3	123.5	134.1	92.2
	2010	178.5	181.5	132.5	134.7	137.0	98.3
	2011	209.5	225.2	140.2	149.4	160.6	93.0
	2012	225.2	247.2	148.3	151.8	166.6	91.1
	2013	231.0	251.8	156.9	147.2	160.4	91.8
	2014	250.8	257.5	166.0	151.1	155.1	97.4
	2015	272.7	217.8	175.7	155.2	124.0	125.2
India..... (Indian Rupee)	1970	1.2	7.3	17.7	7.1	41.5	17.0
	1975	2.3	12.0	20.4	11.2	58.9	19.0
	1980	3.9	22.1	23.7	16.6	93.0	17.8
	1985	7.6	27.0	30.8	24.6	87.7	28.0
	1990	15.5	39.0	41.9	36.9	93.1	39.7
	1995	32.4	44.1	53.9	60.2	81.8	73.5
	2000	56.9	55.9	71.4	79.7	78.2	101.9
	2005	100.0	100.0	100.0	100.0	100.0	100.0
	2006	116.3	113.2	109.3	106.4	103.6	102.7
	2007	135.0	144.0	120.0	112.5	120.0	93.8
	2008	152.4	154.5	124.6	122.3	124.0	98.7
	2009	175.4	159.8	135.2	129.7	118.2	109.8
	2010	210.8	203.3	149.1	141.4	136.3	103.7
	2011	243.9	230.5	159.0	153.4	145.0	105.8
	2012	277.9	229.3	167.9	165.5	136.6	121.2
	2013	314.8	236.9	179.1	175.8	132.3	132.9
	2014	348.7	252.0	192.0	181.6	131.2	138.4
	2015	379.1	260.6	206.6	183.5	126.2	145.5
Indonesia..... (Rupiah)	1970	0.1	3.4	13.3	1.0	25.9	3.7
	1975	0.5	11.7	19.5	2.6	60.0	4.3
	1980	1.8	27.9	28.6	6.3	97.5	6.5
	1985	3.8	33.6	37.6	10.2	89.3	11.4
	1990	8.4	44.0	52.5	15.9	83.8	19.0
	1995	18.0	77.7	76.5	23.5	101.5	23.2
	2000	50.1	57.7	79.4	63.1	72.7	86.8
	2005	100.0	100.0	100.0	100.0	100.0	100.0
	2006	120.4	127.5	105.5	114.1	120.9	94.4
	2007	142.4	151.2	112.2	126.9	134.8	94.2
	2008	178.4	178.5	118.9	150.0	150.1	99.9
	2009	202.1	188.8	124.4	162.4	151.7	107.1
	2010	232.4	248.1	132.2	175.8	187.7	93.7
	2011	265.1	293.4	140.3	188.9	209.0	90.4
	2012	291.7	301.6	148.8	196.0	202.6	96.7
	2013	323.2	299.8	157.1	205.7	190.9	107.8
	2014	357.7	292.6	165.0	216.8	177.3	122.3
	2015	390.7	283.2	172.9	226.0	163.8	138.0
Iran (Islamic Republic of)..... (Iranian Rial)	1970	0.0	5.0	43.9	0.1	11.4	0.8
	1975	0.2	23.7	64.8	0.3	36.6	0.8
	1980	0.3	43.5	44.8	0.8	97.1	0.8
	1985	0.8	34.7	54.7	1.5	63.4	2.3
	1990	1.9	43.8	55.8	3.5	78.6	4.4
	1995	10.0	52.0	64.4	15.6	80.8	19.3
	2000	31.9	49.8	76.5	41.7	65.2	63.9
	2005	100.0	100.0	100.0	100.0	100.0	100.0
	2006	120.4	117.6	105.7	113.9	111.3	102.3

**Table 7. Implicit price deflators of Gross Domestic Product in US Dollars and National Currency  
(Index Numbers 2005 = 100)**

Major area, region and country	Year	GDP in Current Prices		Gross Domestic Product at Constant Prices (3)	GDP Implicit Price Deflators		Exchange Rates (6)
		National Currency (1)	US Dollars (2)		National Currency (4)	US Dollars (5)	
	2007	158.9	153.5	115.3	137.8	133.1	103.5
	2008	190.0	180.7	116.4	163.2	155.2	105.2
	2009	199.7	181.5	119.1	167.7	152.4	110.0
	2010	243.4	212.8	126.9	191.8	167.6	114.4
	2011	318.9	269.3	131.7	242.2	204.5	118.4
	2012	362.8	267.1	123.0	295.0	217.2	135.8
	2013	478.1	232.7	120.6	396.3	192.9	205.4
	2014	559.9	193.5	125.9	444.8	153.7	289.4
	2015	586.7	181.3	126.4	464.4	143.5	323.6
Iraq..... (Iraqi Dinar)	1970	0.0	6.5	27.3	0.0	23.8	0.1
	1975	0.0	13.5	41.3	0.1	32.8	0.2
	1980	0.1	34.6	74.7	0.1	46.4	0.3
	1985	0.1	33.3	55.7	0.2	59.8	0.3
	1990	0.1	47.1	67.5	0.2	69.8	0.3
	1995	10.9	9.6	33.3	32.8	28.8	113.7
	2000	75.8	46.6	97.5	77.7	47.8	162.7
	2005	100.0	100.0	100.0	100.0	100.0	100.0
	2006	150.7	150.4	110.2	136.8	136.5	100.2
	2007	176.0	206.6	111.7	157.6	185.0	85.2
	2008	243.2	283.6	119.1	204.3	238.2	85.8
	2009	207.3	302.3	126.0	164.6	240.0	68.6
	2010	256.7	323.0	132.9	193.1	242.9	79.5
	2011	345.1	434.1	146.5	235.5	296.3	79.5
	2012	406.1	512.6	165.0	246.1	310.7	79.2
	2013	452.4	571.1	207.9	217.6	274.6	79.2
	2014	421.0	531.5	206.6	203.8	257.3	79.2
	2015	359.1	452.8	201.6	178.2	224.7	79.3
Israel..... (New Israeli Sheqel)	1970	0.0	4.3	20.9	0.0	20.4	0.0
	1975	0.0	10.3	30.1	0.0	34.1	0.0
	1980	0.0	17.0	34.8	0.1	48.8	0.1
	1985	5.1	19.4	40.6	12.6	47.8	26.3
	1990	18.7	41.7	50.4	37.2	82.7	44.9
	1995	47.2	70.4	69.9	67.6	100.8	67.1
	2000	84.4	92.9	90.5	93.3	102.7	90.9
	2005	100.0	100.0	100.0	100.0	100.0	100.0
	2006	107.2	108.0	105.7	101.5	102.2	99.3
	2007	114.9	125.5	112.3	102.3	111.7	91.5
	2008	121.2	151.6	115.7	104.8	131.1	80.0
	2009	127.5	145.5	117.3	108.7	124.1	87.6
	2010	136.7	164.1	123.9	110.3	132.4	83.3
	2011	146.3	183.5	130.2	112.4	141.0	79.7
	2012	155.4	180.8	133.3	116.6	135.7	85.9
	2013	165.7	205.9	139.1	119.1	148.0	80.5
	2014	172.8	216.7	143.5	120.4	151.0	79.7
	2015	182.0	210.2	147.1	123.8	142.9	86.6
Japan..... (Yen)	1970	14.5	4.4	33.9	42.8	13.1	326.6
	1975	29.4	10.9	42.3	69.4	25.8	269.3
	1980	47.6	23.1	52.5	90.7	44.1	205.7
	1985	63.7	29.5	64.7	98.5	45.5	216.4
	1990	86.7	66.0	82.6	105.1	80.0	131.4
	1995	97.8	114.6	89.3	109.5	128.4	85.3
	2000	100.5	102.8	94.3	106.6	109.0	97.8
	2005	100.0	100.0	100.0	100.0	100.0	100.0



**Table 7. Implicit price deflators of Gross Domestic Product in US Dollars and National Currency  
(Index Numbers 2005 = 100)**

Major area, region and country	Year	GDP in Current Prices		Gross Domestic Product at Constant Prices (3)	GDP Implicit Price Deflators		Exchange Rates (6)
		National Currency (1)	US Dollars (2)		National Currency (4)	US Dollars (5)	
	2006	100.5	95.3	101.4	99.1	93.9	105.5
	2007	101.4	95.0	103.1	98.4	92.1	106.8
	2008	99.3	105.9	102.0	97.4	103.9	93.8
	2009	93.4	110.0	96.4	96.8	114.1	84.9
	2010	95.5	119.9	100.5	95.0	119.3	79.6
	2011	93.8	129.5	100.4	93.4	129.0	72.4
	2012	94.4	130.4	101.9	92.7	128.0	72.4
	2013	96.0	108.4	103.9	92.4	104.3	88.5
	2014	98.0	102.0	104.3	94.0	97.8	96.1
	2015	101.2	92.2	105.5	95.9	87.3	109.8
Jordan..... (Jordanian Dinar)	1970	2.4	4.7	20.3	11.7	23.2	50.4
	1975	4.4	9.7	20.1	21.8	48.3	45.1
	1980	13.4	31.9	38.2	35.1	83.5	42.0
	1985	22.6	40.7	47.5	47.6	85.6	55.7
	1990	29.9	31.9	46.3	64.5	68.9	93.6
	1995	52.8	53.5	62.7	84.2	85.3	98.8
	2000	67.2	67.2	73.4	91.5	91.5	100.0
	2005	100.0	100.0	100.0	100.0	100.0	100.0
	2006	119.6	119.6	108.1	110.7	110.7	100.0
	2007	135.9	135.9	116.9	116.2	116.2	100.0
	2008	174.7	174.5	125.4	139.4	139.2	100.1
	2009	189.5	189.2	132.3	143.3	143.1	100.1
	2010	210.2	209.9	135.3	155.4	155.1	100.1
	2011	229.4	229.1	138.8	165.3	165.0	100.1
	2012	246.1	245.8	142.5	172.7	172.5	100.1
	2013	267.2	266.9	146.5	182.4	182.1	100.1
	2014	285.0	284.6	151.1	188.7	188.4	100.1
	2015	298.4	298.0	154.7	193.0	192.7	100.1
Kazakhstan..... (Tenge)	1990	0.0	52.0	88.0	0.0	59.1	0.0
	1995	13.4	36.0	54.0	24.7	66.6	37.1
	2000	34.3	32.0	61.1	56.1	52.4	107.0
	2005	100.0	100.0	100.0	100.0	100.0	100.0
	2006	134.6	141.8	110.7	121.6	128.1	94.9
	2007	169.3	183.5	120.6	140.4	152.3	92.2
	2008	211.5	233.6	124.5	169.8	187.6	90.5
	2009	224.1	201.9	126.0	177.8	160.2	111.0
	2010	287.4	259.2	135.2	212.5	191.7	110.9
	2011	372.1	337.2	145.2	256.2	232.2	110.3
	2012	408.6	364.1	152.2	268.5	239.2	112.2
	2013	474.3	414.2	161.3	294.0	256.8	114.5
	2014	522.7	387.6	168.1	310.9	230.6	134.9
	2015	530.9	318.2	170.1	312.1	187.0	166.9
Kuwait..... (Kuwaiti Dinar)	1970	4.3	3.6	62.0	7.0	5.7	122.3
	1975	14.8	14.9	49.1	30.1	30.3	99.3
	1980	32.9	35.5	49.6	66.2	71.5	92.6
	1985	27.3	26.5	38.6	70.8	68.7	103.0
	1990	22.6	22.9	37.9	59.6	60.3	98.8
	1995	33.6	32.9	60.2	55.8	54.6	102.2
	2000	49.0	46.7	67.7	72.4	68.9	105.1
	2005	100.0	100.0	100.0	100.0	100.0	100.0
	2006	124.9	125.7	107.5	116.2	116.9	99.4
	2007	138.1	141.9	114.0	121.2	124.5	97.3
	2008	167.9	182.4	116.8	143.8	156.2	92.1

**Table 7. Implicit price deflators of Gross Domestic Product in US Dollars and National Currency  
(Index Numbers 2005 = 100)**

Major area, region and country	Year	GDP in Current Prices		Gross Domestic Product at Constant Prices (3)	GDP Implicit Price Deflators		Exchange Rates (6)
		National Currency (1)	US Dollars (2)		National Currency (4)	US Dollars (5)	
	2009	129.3	131.2	108.5	119.1	120.9	98.6
	2010	140.2	142.8	105.9	132.3	134.8	98.2
	2011	180.2	190.6	116.1	155.1	164.1	94.5
	2012	206.5	215.4	123.8	166.7	173.9	95.9
	2013	209.4	215.6	125.3	167.1	172.1	97.1
	2014	196.2	201.3	125.9	155.8	159.9	97.5
	2015	145.4	141.2	128.2	113.4	110.1	103.0
Kyrgyzstan..... (Som)	1990	0.0	106.2	124.7	0.0	85.1	0.0
	1995	16.0	60.6	63.2	25.3	95.9	26.4
	2000	64.8	55.7	83.0	78.0	67.1	116.3
	2005	100.0	100.0	100.0	100.0	100.0	100.0
	2006	112.8	115.2	103.1	109.4	111.7	97.9
	2007	140.6	154.6	111.9	125.7	138.1	91.0
	2008	186.3	208.9	121.3	153.6	172.2	89.2
	2009	199.4	190.6	124.8	159.8	152.7	104.6
	2010	218.4	194.9	124.2	175.8	156.9	112.1
	2011	283.4	251.9	131.6	215.3	191.4	112.5
	2012	307.7	268.5	131.5	234.0	204.1	114.6
	2013	352.1	298.1	145.4	242.2	205.1	118.1
	2014	397.1	303.6	151.2	262.6	200.7	130.8
	2015	419.9	267.1	156.5	268.4	170.7	157.2
Lao People's DR..... (Kip)	1970	0.0	4.2	15.7	0.0	26.9	0.0
	1975	0.0	7.6	20.5	0.0	37.0	0.0
	1980	0.0	11.8	22.5	0.1	52.4	0.2
	1985	0.3	22.1	32.7	0.9	67.6	1.3
	1990	2.1	31.9	40.4	5.2	78.9	6.6
	1995	4.7	62.9	54.5	8.7	115.3	7.6
	2000	45.4	61.3	73.6	61.7	83.3	74.0
	2005	100.0	100.0	100.0	100.0	100.0	100.0
	2006	116.7	122.4	99.1	117.8	123.5	95.4
	2007	139.8	155.1	117.2	119.3	132.4	90.1
	2008	159.6	194.5	126.3	126.4	154.0	82.1
	2009	164.3	205.6	135.8	121.0	151.4	79.9
	2010	192.4	248.2	146.8	131.1	169.1	77.5
	2011	223.6	296.7	158.6	141.0	187.1	75.4
	2012	260.0	345.9	171.1	151.9	202.1	75.2
	2013	292.2	396.0	184.8	158.1	214.3	73.8
	2014	329.6	436.3	198.7	165.8	219.5	75.5
	2015	354.2	463.2	213.8	165.7	216.7	76.5
Lebanon..... (Lebanese Pound)	1970	0.0	9.3	67.8	0.0	13.7	0.2
	1975	0.0	20.3	62.0	0.0	32.7	0.2
	1980	0.1	25.3	53.7	0.1	47.2	0.2
	1985	0.1	10.6	75.2	0.2	14.1	1.1
	1990	6.3	13.7	42.8	14.8	32.1	46.1
	1995	57.6	53.5	76.0	75.7	70.4	107.6
	2000	77.6	77.6	81.6	95.1	95.1	100.0
	2005	100.0	100.0	100.0	100.0	100.0	100.0
	2006	102.6	102.6	101.7	100.9	100.9	100.0
	2007	115.7	115.7	111.2	104.1	104.1	100.0
	2008	136.0	136.0	121.5	112.0	112.0	100.0
	2009	165.1	165.1	133.7	123.5	123.5	100.0
	2010	178.8	178.8	144.4	123.8	123.8	100.0
	2011	186.5	186.5	145.8	127.9	127.9	100.0

**Table 7. Implicit price deflators of Gross Domestic Product in US Dollars and National Currency  
(Index Numbers 2005 = 100)**

Major area, region and country	Year	GDP in Current Prices		Gross Domestic Product at Constant Prices (3)	GDP Implicit Price Deflators		Exchange Rates (6)
		National Currency (1)	US Dollars (2)		National Currency (4)	US Dollars (5)	
	2012	205.2	205.2	149.8	137.0	137.0	100.0
	2013	219.7	219.7	154.3	142.4	142.4	100.0
	2014	226.6	226.6	157.1	144.2	144.2	100.0
	2015	233.4	233.4	159.5	146.3	146.3	100.0
Malaysia..... (Malaysian Ringgit)	1970	2.2	2.7	9.1	23.8	29.5	80.8
	1975	4.1	6.5	15.0	27.4	43.4	63.2
	1980	9.8	17.1	22.6	43.5	75.7	57.5
	1985	14.3	21.7	28.9	49.2	75.1	65.6
	1990	21.9	30.7	39.9	54.9	76.8	71.4
	1995	40.9	61.9	62.8	65.2	98.6	66.1
	2000	65.6	65.3	79.3	82.6	82.4	100.3
	2005	100.0	100.0	100.0	100.0	100.0	100.0
	2006	109.8	113.3	105.6	104.0	107.4	96.9
	2007	122.4	134.8	112.2	109.1	120.1	90.8
	2008	141.6	160.8	117.7	120.4	136.7	88.1
	2009	131.1	140.9	115.9	113.2	121.6	93.1
	2010	151.1	177.7	124.5	121.4	142.7	85.1
	2011	167.7	207.6	131.1	128.0	158.4	80.8
	2012	178.7	219.1	138.2	129.2	158.5	81.6
	2013	187.4	225.2	144.7	129.5	155.6	83.2
	2014	203.6	235.5	153.4	132.7	153.5	86.4
	2015	212.9	206.4	161.1	132.2	128.2	103.1
Maldives..... (Rufiyaa)	1970	1.4	3.8	7.0	20.0	53.9	37.1
	1975	2.1	4.8	7.4	28.9	64.2	45.0
	1980	4.9	8.2	12.5	38.9	66.0	59.0
	1985	8.2	14.7	22.6	36.1	65.1	55.5
	1990	18.6	24.9	37.1	49.9	66.9	74.6
	1995	46.1	50.2	51.5	89.5	97.4	92.0
	2000	72.2	78.5	76.9	93.9	102.1	92.0
	2005	100.0	100.0	100.0	100.0	100.0	100.0
	2006	131.7	131.7	119.9	109.8	109.8	100.0
	2007	155.9	155.9	132.1	118.0	118.0	100.0
	2008	188.4	188.4	148.8	126.6	126.6	100.0
	2009	191.9	191.9	140.9	136.2	136.2	100.0
	2010	207.5	207.5	151.0	137.4	137.4	100.0
	2011	249.5	218.7	164.1	152.0	133.3	114.1
	2012	269.9	224.9	168.2	160.4	133.7	120.0
	2013	299.7	249.6	176.2	170.1	141.7	120.1
	2014	332.0	276.3	186.7	177.8	148.0	120.2
	2015	368.3	306.8	192.0	191.8	159.8	120.0
Mongolia..... (Tugrik)	1970	0.2	6.8	24.9	0.8	27.3	2.9
	1975	0.3	12.3	32.6	0.8	37.6	2.1
	1980	0.3	23.2	43.6	0.8	53.2	1.5
	1985	0.5	41.6	60.6	0.8	68.6	1.2
	1990	0.5	58.7	73.3	0.7	80.1	0.9
	1995	21.3	57.3	63.5	33.6	90.2	37.2
	2000	40.2	45.1	73.0	55.1	61.7	89.3
	2005	100.0	100.0	100.0	100.0	100.0	100.0
	2006	132.4	135.3	108.6	122.0	124.6	97.9
	2007	163.0	167.8	119.7	136.2	140.2	97.1
	2008	215.5	222.8	130.3	165.4	171.0	96.7
	2009	216.7	181.6	128.7	168.4	141.2	119.3
	2010	276.7	245.7	136.9	202.1	179.5	112.6

**Table 7. Implicit price deflators of Gross Domestic Product in US Dollars and National Currency  
(Index Numbers 2005 = 100)**

Major area, region and country	Year	GDP in Current Prices		Gross Domestic Product at Constant Prices (3)	GDP Implicit Price Deflators		Exchange Rates (6)
		National Currency (1)	US Dollars (2)		National Currency (4)	US Dollars (5)	
	2011	373.6	355.8	160.5	232.7	221.6	105.0
	2012	473.2	420.1	180.3	262.4	233.0	112.6
	2013	543.7	430.0	201.3	270.1	213.6	126.4
	2014	630.3	417.9	217.2	290.2	192.4	150.8
	2015	656.9	401.8	222.2	295.7	180.9	163.5
Myanmar..... (Kyat)	1970	0.1	22.6	16.2	0.6	139.3	0.5
	1975	0.2	30.8	18.3	1.0	168.7	0.6
	1980	0.3	49.5	24.4	1.3	203.1	0.6
	1985	0.5	55.4	30.8	1.5	180.1	0.8
	1990	1.2	43.5	27.6	4.5	157.5	2.8
	1995	4.9	65.1	36.7	13.4	177.5	7.6
	2000	20.8	61.0	54.6	38.1	111.7	34.1
	2005	100.0	100.0	100.0	100.0	100.0	100.0
	2006	137.2	116.1	113.1	121.3	102.7	118.1
	2007	189.9	152.8	126.6	150.0	120.7	124.3
	2008	237.9	216.8	139.6	170.4	155.3	109.8
	2009	275.9	276.0	154.4	178.7	178.8	99.9
	2010	323.7	347.4	170.0	190.4	204.3	93.2
	2011	376.9	485.2	179.5	209.9	270.2	77.7
	2012	417.2	511.4	192.7	216.5	265.4	81.6
	2013	472.1	520.8	208.9	226.0	249.3	90.7
	2014	531.2	555.7	225.6	235.4	246.3	95.6
	2015	592.3	524.7	242.1	244.7	216.7	112.9
Nepal..... (Nepalese Rupee)	1970	1.8	12.6	26.5	6.7	47.5	14.2
	1975	3.0	19.6	29.0	10.4	67.5	15.4
	1980	4.3	25.3	32.6	13.1	77.7	16.8
	1985	8.5	33.2	41.4	20.5	80.2	25.6
	1990	18.8	45.8	51.7	36.4	88.5	41.2
	1995	39.9	54.9	66.6	60.0	82.5	72.7
	2000	69.1	69.4	84.3	82.0	82.3	99.6
	2005	100.0	100.0	100.0	100.0	100.0	100.0
	2006	111.0	108.9	103.7	107.0	104.9	101.9
	2007	123.5	132.7	107.3	115.1	123.7	93.1
	2008	138.4	141.6	113.8	121.6	124.4	97.7
	2009	167.7	154.3	119.0	140.9	129.7	108.7
	2010	202.4	197.1	124.7	162.3	158.1	102.7
	2011	231.9	223.6	129.0	179.8	173.4	103.7
	2012	259.1	217.1	135.1	191.8	160.6	119.4
	2013	287.6	220.7	140.7	204.4	156.8	130.3
	2014	333.3	239.0	149.1	223.5	160.3	139.5
	2015	359.8	250.1	153.2	234.8	163.3	143.8
Oman..... (Rial Omani)	1970	0.9	0.9	9.9	9.5	8.7	108.4
	1975	6.3	7.1	15.5	41.0	45.6	89.8
	1980	18.1	20.1	27.5	65.8	73.2	89.8
	1985	29.7	33.1	53.0	56.0	62.4	89.8
	1990	37.2	37.2	61.1	60.8	60.8	100.0
	1995	43.9	43.9	81.2	54.1	54.1	100.0
	2000	62.6	62.6	94.8	66.0	66.0	100.0
	2005	100.0	100.0	100.0	100.0	100.0	100.0
	2006	119.7	119.7	105.4	113.6	113.6	100.0
	2007	135.4	135.4	110.1	123.0	123.0	100.0
	2008	196.0	196.0	119.1	164.5	164.5	100.0
	2009	155.7	155.7	126.4	123.2	123.2	100.0

**Table 7. Implicit price deflators of Gross Domestic Product in US Dollars and National Currency  
(Index Numbers 2005 = 100)**

Major area, region and country	Year	GDP in Current Prices		Gross Domestic Product at Constant Prices (3)	GDP Implicit Price Deflators		Exchange Rates (6)
		National Currency (1)	US Dollars (2)		National Currency (4)	US Dollars (5)	
	2010	188.7	188.7	132.4	142.5	142.5	100.0
	2011	218.6	218.6	131.0	166.9	166.9	100.0
	2012	246.7	246.7	143.2	172.3	172.3	100.0
	2013	254.0	254.0	149.5	169.9	169.9	100.0
	2014	260.7	260.7	153.3	170.1	170.1	100.0
	2015	224.7	224.7	161.9	138.8	138.8	100.0
Pakistan..... (Pakistan Rupee)	1970	0.9	11.2	18.3	4.9	60.9	8.0
	1975	2.1	12.5	21.9	9.5	57.2	16.6
	1980	4.4	26.3	29.2	15.0	90.1	16.6
	1985	8.8	33.0	40.2	22.0	82.1	26.8
	1990	16.0	43.9	53.3	30.1	82.4	36.5
	1995	34.9	65.6	66.8	52.3	98.3	53.2
	2000	58.9	65.3	78.4	75.1	83.3	90.1
	2005	100.0	100.0	100.0	100.0	100.0	100.0
	2006	117.3	115.8	106.2	110.5	109.1	101.3
	2007	131.9	129.2	111.3	118.5	116.1	102.1
	2008	151.9	128.4	113.2	134.1	113.4	118.3
	2009	188.4	137.2	116.4	161.9	117.9	137.3
	2010	212.2	148.3	118.3	179.4	125.3	143.1
	2011	260.9	179.8	121.5	214.7	148.0	145.1
	2012	286.2	182.4	125.8	227.5	145.0	156.9
	2013	319.5	187.1	131.3	243.3	142.5	170.8
	2014	357.8	210.7	137.5	260.2	153.2	169.9
	2015	390.9	226.4	145.1	269.4	156.0	172.7
Philippines..... (Philippine Peso)	1970	0.8	7.2	28.7	2.7	25.1	10.7
	1975	2.1	16.0	38.0	5.5	42.2	13.2
	1980	4.8	34.9	51.0	9.3	68.4	13.6
	1985	11.2	33.0	47.8	23.3	69.1	33.8
	1990	21.0	47.6	60.3	34.9	79.1	44.1
	1995	37.2	79.7	67.1	55.5	118.8	46.7
	2000	63.1	78.6	79.9	78.9	98.4	80.2
	2005	100.0	100.0	100.0	100.0	100.0	100.0
	2006	110.5	118.6	105.2	104.9	112.7	93.2
	2007	121.4	144.9	112.2	108.2	129.1	83.8
	2008	136.0	169.0	116.9	116.4	144.6	80.5
	2009	141.4	163.3	118.2	119.6	138.2	86.6
	2010	158.6	193.6	127.2	124.6	152.2	81.9
	2011	171.0	217.5	131.9	129.6	164.9	78.6
	2012	186.0	242.6	140.7	132.2	172.4	76.7
	2013	203.2	263.7	150.6	134.9	175.1	77.1
	2014	222.7	276.3	160.0	139.2	172.7	80.6
	2015	234.4	283.7	169.5	138.3	167.4	82.6
Qatar..... (Qatari Rial)	1970	1.6	1.2	17.7	9.1	6.9	130.8
	1975	6.1	5.6	26.8	22.6	20.9	108.0
	1980	17.9	17.8	30.6	58.5	58.3	100.5
	1985	14.0	14.0	28.9	48.4	48.4	100.0
	1990	16.7	16.7	35.4	47.2	47.2	100.0
	1995	18.3	18.3	39.7	46.0	46.0	100.0
	2000	39.9	39.9	67.6	59.0	59.0	100.0
	2005	100.0	100.0	100.0	100.0	100.0	100.0
	2006	136.7	136.7	126.2	108.4	108.4	100.0
	2007	179.0	179.0	148.9	120.2	120.2	100.0
	2008	258.9	258.9	175.2	147.8	147.8	100.0

**Table 7. Implicit price deflators of Gross Domestic Product in US Dollars and National Currency  
(Index Numbers 2005 = 100)**

Major area, region and country	Year	GDP in Current Prices		Gross Domestic Product at Constant Prices (3)	GDP Implicit Price Deflators		Exchange Rates (6)
		National Currency (1)	US Dollars (2)		National Currency (4)	US Dollars (5)	
	2009	219.6	219.6	196.1	112.0	112.0	100.0
	2010	281.0	281.0	228.9	122.7	122.7	100.0
	2011	381.3	381.3	258.7	147.4	147.4	100.0
	2012	424.6	424.6	270.8	156.8	156.8	100.0
	2013	451.7	451.7	282.8	159.7	159.7	100.0
	2014	468.7	468.7	294.0	159.4	159.4	100.0
	2015	374.2	374.2	304.5	122.9	122.9	100.0
Republic of Korea..... (Won)	1970	0.3	1.0	6.5	4.6	15.3	30.3
	1975	1.1	2.4	10.5	10.9	23.0	47.3
	1980	4.3	7.2	15.8	27.2	45.9	59.3
	1985	9.5	11.2	24.7	38.5	45.3	85.0
	1990	21.5	31.1	40.6	53.0	76.7	69.1
	1995	46.6	61.9	60.8	76.8	101.9	75.3
	2000	69.1	62.5	79.4	87.0	78.8	110.4
	2005	100.0	100.0	100.0	100.0	100.0	100.0
	2006	105.0	112.7	105.2	99.9	107.1	93.2
	2007	113.4	125.0	110.9	102.3	112.7	90.7
	2008	120.1	111.6	114.1	105.3	97.8	107.6
	2009	125.2	100.4	114.9	109.0	87.4	124.7
	2010	137.6	121.9	122.3	112.5	99.6	112.9
	2011	144.9	133.9	126.8	114.2	105.6	108.2
	2012	149.8	136.1	129.7	115.4	104.9	110.0
	2013	155.4	145.4	133.5	116.4	108.9	106.9
	2014	161.6	157.1	138.0	117.1	113.9	102.8
	2015	169.4	153.4	141.6	119.7	108.4	110.5
Saudi Arabia..... (Saudi Riyal)	1970	2.0	1.6	28.0	7.0	5.8	120.1
	1975	13.4	14.2	54.5	24.5	26.1	93.9
	1980	44.5	50.1	77.1	57.7	65.0	88.8
	1985	30.6	31.6	45.0	68.0	70.4	96.7
	1990	35.8	35.8	63.7	56.2	56.2	100.1
	1995	43.6	43.6	75.7	57.6	57.6	100.1
	2000	57.7	57.7	82.2	70.3	70.2	100.1
	2005	100.0	100.0	100.0	100.0	100.0	100.0
	2006	114.7	114.7	102.8	111.6	111.6	99.9
	2007	126.7	126.6	104.7	121.0	121.0	100.0
	2008	158.4	158.3	111.2	142.4	142.3	100.1
	2009	130.7	130.6	108.9	120.0	119.9	100.1
	2010	160.5	160.4	114.1	140.6	140.5	100.1
	2011	204.0	203.8	125.5	162.6	162.4	100.1
	2012	223.6	223.5	132.2	169.1	169.0	100.1
	2013	226.8	226.6	135.8	167.0	166.9	100.1
	2014	229.7	229.5	140.7	163.2	163.1	100.1
	2015	199.0	198.9	145.4	136.8	136.7	100.1
Singapore..... (Singapore Dollar)	1970	2.8	1.5	7.9	35.0	19.1	183.9
	1975	6.5	4.5	12.5	52.0	36.5	142.5
	1980	12.2	9.5	18.8	64.8	50.4	128.6
	1985	19.2	14.6	26.2	73.5	55.6	132.2
	1990	33.2	30.5	39.6	84.0	77.1	108.9
	1995	58.7	69.0	59.9	98.1	115.2	85.2
	2000	77.9	75.2	78.8	98.9	95.5	103.6
	2005	100.0	100.0	100.0	100.0	100.0	100.0
	2006	110.7	116.0	108.9	101.7	106.6	95.5
	2007	127.9	141.3	118.8	107.7	118.9	90.5

**Table 7. Implicit price deflators of Gross Domestic Product in US Dollars and National Currency  
(Index Numbers 2005 = 100)**

Major area, region and country	Year	GDP in Current Prices		Gross Domestic Product at Constant Prices (3)	GDP Implicit Price Deflators		Exchange Rates (6)
		National Currency (1)	US Dollars (2)		National Currency (4)	US Dollars (5)	
	2008	128.2	150.9	120.9	106.1	124.8	85.0
	2009	132.0	151.0	120.2	109.8	125.7	87.4
	2010	152.0	185.5	138.5	109.8	134.0	81.9
	2011	163.2	216.0	147.1	111.0	146.9	75.6
	2012	170.5	227.0	152.5	111.8	148.9	75.1
	2013	177.2	235.7	159.6	111.0	147.7	75.2
	2014	183.0	240.4	164.8	111.1	145.9	76.1
	2015	189.8	229.7	168.1	112.9	136.7	82.6
Sri Lanka..... (Sri Lanka Rupee)	1970	0.6	10.1	21.3	2.8	47.3	5.9
	1975	1.1	16.1	24.6	4.6	65.6	7.0
	1980	2.9	17.5	32.5	8.9	53.8	16.5
	1985	6.7	24.6	41.7	15.9	58.9	27.0
	1990	13.4	33.6	49.3	27.2	68.2	39.9
	1995	27.9	54.8	64.2	43.5	85.2	51.0
	2000	52.5	68.5	82.1	63.9	83.4	76.6
	2005	100.0	100.0	100.0	100.0	100.0	100.0
	2006	119.8	115.9	107.7	111.3	107.6	103.4
	2007	145.9	132.5	115.0	126.9	115.3	110.1
	2008	179.8	166.8	121.8	147.6	136.9	107.8
	2009	197.1	172.4	126.1	156.3	136.6	114.4
	2010	228.5	203.1	136.3	167.7	149.1	112.5
	2011	257.2	233.8	147.7	174.1	158.3	110.0
	2012	311.1	245.0	161.2	193.0	152.0	127.0
	2013	341.7	266.1	166.7	205.0	159.6	128.4
	2014	372.2	286.5	174.8	212.9	163.9	129.9
	2015	398.4	294.7	183.2	217.5	160.9	135.2
State of Palestine..... (US Dollar)	1970	3.7	3.7	12.9	28.4	28.4	100.0
	1975	12.0	12.0	20.4	58.7	58.7	100.0
	1980	22.2	22.2	29.6	75.0	75.0	100.0
	1985	20.8	20.8	30.3	68.7	68.7	100.0
	1990	40.1	40.1	42.2	95.0	95.0	100.0
	1995	67.9	67.9	68.8	98.8	98.8	100.0
	2000	89.3	89.3	90.4	98.8	98.8	100.0
	2005	100.0	100.0	100.0	100.0	100.0	100.0
	2006	101.6	101.6	96.1	105.7	105.7	100.0
	2007	113.9	113.9	102.4	111.2	111.2	100.0
	2008	138.1	138.1	108.7	127.1	127.1	100.0
	2009	150.4	150.4	118.1	127.4	127.4	100.0
	2010	184.5	184.5	127.6	144.5	144.5	100.0
	2011	216.6	216.6	143.5	151.0	151.0	100.0
	2012	233.4	233.4	152.5	153.1	153.1	100.0
	2013	258.2	258.2	155.9	165.6	165.6	100.0
	2014	263.2	263.2	155.6	169.1	169.1	100.0
	2015	262.4	262.4	161.0	163.0	163.0	100.0
Syrian Arab Republic..... (Syrian Pound)	1970	0.5	6.2	15.6	2.9	39.6	7.4
	1975	1.4	18.7	29.1	4.7	64.2	7.4
	1980	3.4	46.3	40.3	8.5	115.0	7.4
	1985	5.5	35.4	46.5	11.9	76.2	15.6
	1990	17.8	39.3	44.3	40.2	88.8	45.3
	1995	37.9	47.7	65.4	58.0	73.0	79.5
	2000	60.1	69.3	78.2	76.8	88.6	86.7
	2005	100.0	100.0	100.0	100.0	100.0	100.0
	2006	114.6	116.6	105.0	109.1	111.0	98.3

**Table 7. Implicit price deflators of Gross Domestic Product in US Dollars and National Currency  
(Index Numbers 2005 = 100)**

Major area, region and country	Year	GDP in Current Prices		Gross Domestic Product at Constant Prices (3)	GDP Implicit Price Deflators		Exchange Rates (6)
		National Currency (1)	US Dollars (2)		National Currency (4)	US Dollars (5)	
	2007	134.1	141.8	111.0	120.8	127.8	94.6
	2008	162.5	185.1	116.0	140.1	159.6	87.8
	2009	167.3	190.6	122.8	136.2	155.1	87.8
	2010	185.3	212.9	127.1	145.9	167.6	87.0
	2011	173.6	194.3	119.1	145.8	163.2	89.3
	2012	181.5	141.1	92.4	196.4	152.7	128.6
	2013	277.2	111.6	69.5	399.0	160.6	248.4
	2014	367.3	120.1	69.8	526.6	172.1	305.9
	2015	494.5	100.0	66.1	748.6	151.4	494.5
Tajikistan..... (Somoni)	1990	0.0	123.0	165.6	0.0	74.3	0.0
	1995	1.0	52.7	62.9	1.5	83.7	1.8
	2000	24.8	37.2	63.0	39.4	59.1	66.6
	2005	100.0	100.0	100.0	100.0	100.0	100.0
	2006	129.5	122.4	106.6	121.5	114.8	105.8
	2007	177.7	160.9	114.7	154.9	140.2	110.5
	2008	245.7	223.2	123.4	199.1	180.9	110.1
	2009	286.2	215.3	128.4	223.0	167.7	132.9
	2010	342.8	244.0	136.8	250.7	178.4	140.5
	2011	417.3	282.1	140.1	297.9	201.4	147.9
	2012	501.8	330.1	150.6	333.1	219.2	152.0
	2013	562.3	367.9	161.8	347.5	227.3	152.9
	2014	632.9	399.5	172.6	366.6	231.4	158.4
	2015	671.6	339.6	179.9	373.4	188.8	197.8
Thailand..... (Baht)	1970	2.0	3.9	12.0	16.8	32.5	51.7
	1975	4.1	8.2	15.7	26.3	52.0	50.7
	1980	9.0	17.7	23.1	39.0	76.6	50.9
	1985	14.4	21.3	30.1	47.7	70.7	67.5
	1990	29.7	46.6	49.1	60.4	95.0	63.6
	1995	55.3	89.3	73.8	74.9	120.9	61.9
	2000	66.5	66.6	76.6	86.8	87.0	99.7
	2005	100.0	100.0	100.0	100.0	100.0	100.0
	2006	110.3	117.1	105.0	105.1	111.6	94.2
	2007	119.2	138.9	110.7	107.7	125.5	85.8
	2008	127.5	153.9	112.6	113.2	136.7	82.8
	2009	126.8	148.7	111.8	113.5	133.1	85.2
	2010	141.9	180.1	120.1	118.1	149.9	78.8
	2011	148.4	195.8	121.1	122.5	161.6	75.8
	2012	162.2	209.9	129.9	124.8	161.5	77.3
	2013	169.4	221.8	133.4	127.0	166.2	76.4
	2014	172.5	213.6	134.5	128.2	158.8	80.8
	2015	177.7	208.7	138.3	128.5	150.9	85.2
Timor-Leste..... (US Dollar)	1990	11.3	11.3	20.8	54.3	54.3	100.0
	1995	24.4	24.4	33.7	72.3	72.3	100.0
	2000	24.5	24.5	27.9	87.6	87.6	100.0
	2005	100.0	100.0	100.0	100.0	100.0	100.0
	2006	152.6	152.6	160.5	95.1	95.1	100.0
	2007	157.2	157.2	159.9	98.3	98.3	100.0
	2008	242.8	242.8	179.1	135.6	135.6	100.0
	2009	183.6	183.6	167.3	109.8	109.8	100.0
	2010	231.0	231.0	165.1	140.0	140.0	100.0
	2011	322.9	322.9	182.5	176.9	176.9	100.0
	2012	368.1	368.1	186.1	197.8	197.8	100.0
	2013	304.9	304.9	162.2	188.0	188.0	100.0



**Table 7. Implicit price deflators of Gross Domestic Product in US Dollars and National Currency  
(Index Numbers 2005 = 100)**

Major area, region and country	Year	GDP in Current Prices		Gross Domestic Product at Constant Prices (3)	GDP Implicit Price Deflators		Exchange Rates (6)
		National Currency (1)	US Dollars (2)		National Currency (4)	US Dollars (5)	
	2014	225.7	225.7	117.2	192.6	192.6	100.0
	2015	155.3	155.3	122.2	127.1	127.1	100.0
Turkey..... (New Turkish Lira)	1970	0.0	5.1	22.6	0.0	22.4	0.0
	1975	0.0	13.0	29.9	0.0	43.4	0.0
	1980	0.0	19.1	33.6	0.0	57.0	0.0
	1985	0.0	18.7	42.6	0.0	43.9	0.0
	1990	0.1	41.9	55.8	0.1	75.1	0.2
	1995	1.6	47.1	65.4	2.5	72.1	3.4
	2000	25.7	55.2	80.0	32.1	69.0	46.5
	2005	100.0	100.0	100.0	100.0	100.0	100.0
	2006	116.9	109.9	106.9	109.3	102.8	106.3
	2007	129.9	134.0	111.9	116.1	119.8	97.0
	2008	146.5	151.2	112.6	130.1	134.3	96.9
	2009	146.8	127.2	107.2	136.9	118.7	115.4
	2010	169.3	151.4	117.0	144.7	129.4	111.9
	2011	200.0	160.4	127.3	157.1	126.0	124.7
	2012	218.3	163.3	130.0	168.0	125.7	133.7
	2013	241.5	170.5	135.4	178.3	125.9	141.7
	2014	269.3	165.3	139.4	193.2	118.6	162.9
	2015	300.9	148.6	144.9	207.6	102.6	202.4
Turkmenistan..... (Manat)	1990	0.0	21.7	99.2	0.0	21.9	0.0
	1995	0.7	15.4	62.7	1.2	24.6	4.7
	2000	28.7	34.8	78.0	36.8	44.6	82.6
	2005	100.0	100.0	100.0	100.0	100.0	100.0
	2006	124.6	114.4	111.0	112.3	103.1	108.9
	2007	151.2	130.4	123.2	122.7	105.8	115.9
	2008	277.0	152.5	141.4	195.9	107.9	181.6
	2009	322.5	142.5	150.0	215.1	95.0	226.3
	2010	360.3	159.2	163.8	220.0	97.2	226.3
	2011	466.4	206.1	187.9	248.3	109.7	226.3
	2012	561.1	248.0	208.7	268.8	118.8	226.3
	2013	625.4	276.4	230.0	271.9	120.2	226.3
	2014	693.8	306.6	253.7	273.5	120.9	226.3
	2015	731.6	265.1	270.2	270.8	98.1	275.9
United Arab Emirates..... (UAE Dirham)	1970	0.8	0.6	11.6	6.5	5.0	129.7
	1975	8.8	8.2	21.2	41.4	38.4	107.9
	1980	24.4	24.1	44.2	55.1	54.6	100.9
	1985	22.5	22.5	40.4	55.7	55.7	100.0
	1990	28.1	28.1	45.4	61.9	61.9	100.0
	1995	36.4	36.4	56.3	64.7	64.7	100.0
	2000	57.8	57.8	77.0	75.0	75.0	100.0
	2005	100.0	100.0	100.0	100.0	100.0	100.0
	2006	123.0	123.0	109.8	112.0	112.0	100.0
	2007	142.8	142.8	113.3	126.0	126.0	100.0
	2008	174.7	174.7	117.0	149.3	149.3	100.0
	2009	140.4	140.4	110.8	126.7	126.7	100.0
	2010	158.4	158.4	112.6	140.7	140.7	100.0
	2011	193.0	193.0	118.5	162.8	162.8	100.0
	2012	206.8	206.8	126.5	163.4	163.4	100.0
	2013	215.1	215.1	132.5	162.3	162.3	100.0
	2014	222.5	222.5	136.6	162.9	162.9	100.0
	2015	205.0	205.0	141.7	144.6	144.6	100.0

**Table 7. Implicit price deflators of Gross Domestic Product in US Dollars and National Currency  
(Index Numbers 2005 = 100)**

Major area, region and country	Year	GDP in Current Prices		Gross Domestic Product at Constant Prices (3)	GDP Implicit Price Deflators		Exchange Rates (6)
		National Currency (1)	US Dollars (2)		National Currency (4)	US Dollars (5)	
Uzbekistan..... (Uzbekistan Sum)	1990	0.0	102.4	77.6	0.0	132.0	0.0
	1995	1.9	93.6	62.9	3.0	148.7	2.0
	2000	20.4	95.6	76.3	26.8	125.2	21.4
	2005	100.0	100.0	100.0	100.0	100.0	100.0
	2006	132.7	120.7	107.3	123.6	112.5	109.9
	2007	177.0	155.3	117.5	150.7	132.2	114.0
	2008	244.7	206.0	128.6	190.4	160.2	118.8
	2009	310.1	235.1	139.0	223.1	169.2	131.9
	2010	391.8	274.6	150.8	259.8	182.1	142.7
	2011	494.6	320.6	163.3	302.9	196.3	154.3
	2012	615.0	362.1	176.7	348.1	204.9	169.8
	2013	747.2	397.0	190.8	391.6	208.1	188.2
	2014	909.8	437.8	206.3	441.0	212.2	207.8
	2015	1104.5	479.3	220.3	501.3	217.6	230.4
Viet Nam..... (Dong)	1970	0.0	4.8	13.6	0.0	35.5	0.0
	1975	0.0	6.8	14.9	0.0	45.3	0.0
	1980	0.0	4.2	19.7	0.0	21.1	0.0
	1985	0.0	8.3	27.7	0.1	30.1	0.2
	1990	4.6	11.2	33.9	13.5	33.1	40.9
	1995	25.0	36.0	50.3	49.8	71.5	69.6
	2000	48.3	54.1	70.4	68.7	76.9	89.3
	2005	100.0	100.0	100.0	100.0	100.0	100.0
	2006	116.1	115.2	107.0	108.6	107.7	100.9
	2007	136.4	134.3	114.6	119.0	117.2	101.6
	2008	176.8	172.0	121.1	146.0	142.0	102.8
	2009	197.9	183.9	127.6	155.1	144.1	107.6
	2010	236.1	201.2	135.8	173.8	148.1	117.4
	2011	304.1	235.2	144.3	210.8	163.0	129.3
2012	355.1	270.4	151.9	233.8	178.0	131.3	
2013	392.2	297.1	160.1	244.9	185.6	132.0	
2014	430.8	323.1	169.7	253.9	190.4	133.4	
2015	458.7	335.3	181.0	253.4	185.2	136.8	
Yemen..... (Yemeni Rial)	1990	4.1	21.2	39.6	10.3	53.5	19.2
	1995	16.1	31.2	51.7	31.2	60.3	51.7
	2000	48.2	57.1	77.2	62.4	73.9	84.4
	2005	100.0	100.0	100.0	100.0	100.0	100.0
	2006	123.3	119.8	104.6	117.8	114.5	102.9
	2007	139.9	134.6	108.3	129.2	124.3	103.9
	2008	166.5	159.6	112.6	147.9	141.7	104.3
	2009	158.3	149.5	117.3	135.0	127.4	105.9
	2010	186.1	162.3	124.0	150.1	130.9	114.7
	2011	182.2	163.2	108.1	168.5	150.9	111.6
	2012	188.5	168.4	110.3	170.9	152.7	111.9
	2013	204.6	182.3	108.5	188.5	168.0	112.2
	2014	200.4	178.6	98.2	204.2	182.0	112.2
2015	174.9	155.9	70.6	247.9	220.9	112.2	
<b>Europe</b>							
Albania..... (Lek)	1970	1.4	28.1	39.4	3.6	71.5	5.0
	1975	1.6	32.4	47.9	3.4	67.6	5.0
	1980	1.9	26.6	57.9	3.2	45.9	7.0
	1985	2.0	28.9	64.1	3.2	45.0	7.0

**Table 7. Implicit price deflators of Gross Domestic Product in US Dollars and National Currency  
(Index Numbers 2005 = 100)**

Major area, region and country	Year	GDP in Current Prices		Gross Domestic Product at Constant Prices (3)	GDP Implicit Price Deflators		Exchange Rates (6)
		National Currency (1)	US Dollars (2)		National Currency (4)	US Dollars (5)	
	1990	2.0	26.7	65.5	3.1	40.7	7.6
	1995	27.6	29.7	58.8	46.9	50.5	92.8
	2000	62.3	43.3	75.2	82.9	57.6	143.9
	2005	100.0	100.0	100.0	100.0	100.0	100.0
	2006	108.5	110.5	105.9	102.5	104.3	98.2
	2007	120.1	132.6	112.2	107.0	118.1	90.5
	2008	134.4	160.0	120.7	111.4	132.6	84.0
	2009	142.3	149.6	124.7	114.1	119.9	95.1
	2010	154.2	148.1	129.3	119.2	114.5	104.1
	2011	161.7	160.1	132.6	122.0	120.7	101.0
	2012	165.7	153.0	134.5	123.2	113.8	108.3
	2013	167.9	158.7	136.0	123.5	116.7	105.8
	2014	174.2	164.9	138.7	125.5	118.9	105.6
	2015	180.8	143.3	142.4	126.9	100.6	126.1
Andorra..... (Euro)	1970	1.6	3.1	27.2	5.9	11.2	52.3
	1975	3.7	8.6	35.2	10.4	24.3	42.9
	1980	9.3	17.3	38.8	24.0	44.7	53.6
	1985	17.1	13.5	41.6	41.2	32.4	127.1
	1990	30.5	40.0	51.8	58.8	77.2	76.2
	1995	42.7	45.8	55.8	76.4	82.0	93.2
	2000	59.5	44.1	69.3	85.8	63.6	135.0
	2005	100.0	100.0	100.0	100.0	100.0	100.0
	2006	107.9	108.8	104.5	103.2	104.1	99.1
	2007	112.1	123.4	104.6	107.2	118.0	90.9
	2008	104.5	123.1	95.6	109.3	128.8	84.9
	2009	100.6	112.4	92.1	109.3	122.1	89.5
	2010	96.8	103.1	87.1	111.1	118.3	93.9
	2011	94.6	105.7	83.1	113.8	127.3	89.5
	2012	94.1	97.2	81.7	115.1	118.9	96.8
	2013	94.4	100.8	82.0	115.1	122.9	93.7
	2014	96.5	102.9	83.9	115.0	122.7	93.7
	2015	96.8	86.4	84.6	114.5	102.1	112.1
Austria..... (Euro)	1970	11.5	4.9	39.8	28.8	12.2	235.0
	1975	20.0	12.7	48.3	41.4	26.3	157.4
	1980	30.4	26.0	56.8	53.6	45.8	116.9
	1985	41.1	22.0	61.1	67.4	36.0	187.0
	1990	54.2	52.8	70.9	76.5	74.5	102.8
	1995	69.6	76.4	79.1	88.0	96.6	91.1
	2000	84.3	62.4	91.8	91.8	68.0	135.0
	2005	100.0	100.0	100.0	100.0	100.0	100.0
	2006	105.3	106.2	103.4	101.9	102.8	99.1
	2007	111.6	122.8	107.1	104.2	114.7	90.9
	2008	115.4	135.9	108.8	106.1	125.0	84.9
	2009	113.1	126.4	104.6	108.1	120.8	89.5
	2010	116.4	124.0	106.6	109.2	116.3	93.9
	2011	122.0	136.4	109.6	111.3	124.4	89.5
	2012	125.3	129.5	110.4	113.5	117.2	96.8
	2013	127.5	136.1	110.6	115.3	123.1	93.7
	2014	130.6	139.3	111.3	117.3	125.2	93.7
	2015	134.3	119.8	112.4	119.6	106.6	112.1
Belarus..... (Belarussian Ruble)	1990	0.0	62.5	78.8	0.0	79.2	0.0
	1995	0.2	45.9	51.4	0.4	89.3	0.4
	2000	14.0	34.5	69.8	20.1	49.4	40.7

**Table 7. Implicit price deflators of Gross Domestic Product in US Dollars and National Currency  
(Index Numbers 2005 = 100)**

Major area, region and country	Year	GDP in Current Prices		Gross Domestic Product at Constant Prices (3)	GDP Implicit Price Deflators		Exchange Rates (6)
		National Currency (1)	US Dollars (2)		National Currency (4)	US Dollars (5)	
	2005	100.0	100.0	100.0	100.0	100.0	100.0
	2006	121.8	122.3	110.0	110.7	111.2	99.6
	2007	149.3	149.9	119.4	125.0	125.5	99.6
	2008	199.5	201.1	131.7	151.5	152.7	99.2
	2009	211.2	162.9	131.9	160.2	123.5	129.7
	2010	252.8	182.8	142.1	177.9	128.7	138.3
	2011	456.7	197.7	150.0	304.6	131.9	231.0
	2012	815.1	210.6	152.6	534.2	138.0	387.1
	2013	997.6	242.0	154.1	647.3	157.0	412.3
	2014	1195.8	251.9	156.8	762.6	160.7	474.7
	2015	1336.6	180.8	150.6	887.4	120.0	739.4
Belgium..... (Euro)	1970	10.7	6.9	43.1	24.8	16.1	154.1
	1975	19.3	17.0	51.3	37.6	33.2	113.4
	1980	29.7	32.9	60.0	49.4	54.8	90.1
	1985	41.0	22.4	62.9	65.1	35.6	183.1
	1990	54.9	53.3	73.2	75.0	72.8	103.0
	1995	67.9	74.8	79.3	85.7	94.3	90.9
	2000	82.9	61.4	91.4	90.7	67.2	135.0
	2005	100.0	100.0	100.0	100.0	100.0	100.0
	2006	104.9	105.8	102.5	102.3	103.2	99.1
	2007	110.7	121.8	106.0	104.4	114.9	90.9
	2008	113.7	133.9	106.8	106.5	125.4	84.9
	2009	112.0	125.1	104.3	107.3	119.9	89.5
	2010	117.2	124.8	107.1	109.4	116.5	93.9
	2011	121.7	136.1	109.1	111.6	124.7	89.5
	2012	124.4	128.5	109.2	113.9	117.7	96.8
	2013	125.8	134.3	108.4	116.0	123.8	93.7
	2014	128.7	137.3	111.0	116.0	123.7	93.7
	2015	131.7	117.5	112.6	117.0	104.3	112.1
Bosnia and Herzegovina..... (Convertible Marks)	1990	0.0	69.1	25.6	0.0	270.2	0.0
	1995	16.6	18.1	28.5	58.3	63.6	91.7
	2000	68.5	50.7	80.8	84.8	62.8	135.0
	2005	100.0	100.0	100.0	100.0	100.0	100.0
	2006	113.6	114.6	105.4	107.8	108.8	99.1
	2007	127.7	140.5	111.4	114.6	126.1	90.9
	2008	144.5	170.2	117.5	122.9	144.8	84.9
	2009	140.4	156.8	114.1	123.0	137.4	89.5
	2010	143.6	152.9	115.0	124.8	132.9	93.9
	2011	148.5	166.0	116.1	127.9	143.0	89.5
	2012	148.4	153.3	115.0	129.0	133.3	96.8
	2013	151.5	161.7	117.7	128.7	137.4	93.7
	2014	154.7	165.0	119.0	130.0	138.6	93.7
	2015	162.3	144.8	122.7	132.3	118.0	112.1
Bulgaria..... (Bulgarian Lev)	1970	0.0	30.2	37.7	0.1	80.1	0.1
	1975	0.0	39.9	54.9	0.1	72.7	0.1
	1980	0.1	36.4	74.0	0.1	49.1	0.2
	1985	0.1	55.3	87.2	0.1	63.4	0.1
	1990	0.1	69.5	94.0	0.1	73.9	0.1
	1995	2.1	48.4	82.3	2.5	58.8	4.3
	2000	59.5	44.1	75.4	78.9	58.5	134.9
	2005	100.0	100.0	100.0	100.0	100.0	100.0
	2006	114.0	115.0	106.8	106.7	107.8	99.1
	2007	136.3	150.1	114.9	118.6	130.6	90.8

**Table 7. Implicit price deflators of Gross Domestic Product in US Dollars and National Currency  
(Index Numbers 2005 = 100)**

Major area, region and country	Year	GDP in Current Prices		Gross Domestic Product at Constant Prices (3)	GDP Implicit Price Deflators		Exchange Rates (6)
		National Currency (1)	US Dollars (2)		National Currency (4)	US Dollars (5)	
	2008	155.7	183.3	121.4	128.2	151.0	84.9
	2009	155.2	173.6	116.3	133.4	149.3	89.4
	2010	157.2	167.5	116.4	135.1	143.9	93.9
	2011	170.6	191.0	118.2	144.3	161.5	89.3
	2012	173.7	179.7	118.5	146.6	151.6	96.7
	2013	174.6	186.5	120.0	145.5	155.4	93.6
	2014	178.1	190.2	121.9	146.1	156.1	93.7
	2015	184.0	164.2	125.5	146.6	130.8	112.1
Croatia..... (Croatian Kuna)	1990	0.1	36.6	93.7	0.1	39.1	0.3
	1995	43.3	49.3	67.9	63.8	72.6	87.9
	2000	66.7	47.9	80.3	83.1	59.7	139.1
	2005	100.0	100.0	100.0	100.0	100.0	100.0
	2006	109.0	111.1	104.8	104.0	106.0	98.1
	2007	119.3	132.3	110.2	108.3	120.1	90.2
	2008	128.7	155.1	112.4	114.4	138.0	83.0
	2009	122.5	137.9	104.1	117.6	132.4	88.8
	2010	121.4	131.4	102.4	118.6	128.3	92.4
	2011	123.1	137.0	102.1	120.6	134.2	89.8
	2012	122.3	124.4	99.8	122.5	124.6	98.3
	2013	122.0	127.2	98.8	123.5	128.8	95.9
	2014	121.4	125.7	98.3	123.5	127.9	96.6
	2015	123.6	107.2	99.9	123.7	107.3	115.3
Czech Republic..... (Czech Koruna)	1990	22.2	29.6	78.5	28.3	37.8	74.9
	1995	48.5	43.8	75.5	64.2	58.0	110.8
	2000	72.8	45.2	82.5	88.3	54.8	161.1
	2005	100.0	100.0	100.0	100.0	100.0	100.0
	2006	107.6	114.1	106.9	100.7	106.8	94.3
	2007	117.6	138.8	112.8	104.3	123.1	84.7
	2008	123.2	173.0	115.8	106.4	149.3	71.3
	2009	120.4	151.3	110.2	109.2	137.2	79.6
	2010	121.4	152.2	112.8	107.6	135.0	79.7
	2011	123.8	167.6	115.0	107.6	145.7	73.9
	2012	124.6	152.5	114.1	109.2	133.6	81.7
	2013	125.8	154.0	113.6	110.8	135.6	81.7
	2014	132.4	152.8	116.6	113.5	131.0	86.6
	2015	139.8	136.2	121.9	114.7	111.7	102.7
Denmark..... (Danish Krone)	1970	8.1	6.5	47.2	17.1	13.7	125.1
	1975	14.7	15.3	51.3	28.6	29.8	95.8
	1980	25.3	26.9	58.5	43.2	46.0	94.0
	1985	41.9	23.7	67.0	62.5	35.4	176.7
	1990	53.9	52.3	71.9	75.0	72.7	103.2
	1995	65.4	70.0	80.7	81.0	86.7	93.4
	2000	83.7	62.1	93.6	89.4	66.3	134.8
	2005	100.0	100.0	100.0	100.0	100.0	100.0
	2006	106.1	107.0	103.9	102.1	102.9	99.2
	2007	109.6	120.8	104.9	104.6	115.2	90.8
	2008	113.6	133.6	104.3	108.9	128.1	85.0
	2009	108.6	121.5	99.2	109.5	122.4	89.4
	2010	114.2	121.8	101.1	113.0	120.5	93.8
	2011	116.4	130.1	102.4	113.7	127.0	89.5
	2012	119.5	123.7	102.6	116.4	120.5	96.6
	2013	121.7	129.9	103.6	117.4	125.4	93.7

**Table 7. Implicit price deflators of Gross Domestic Product in US Dollars and National Currency  
(Index Numbers 2005 = 100)**

Major area, region and country	Year	GDP in Current Prices		Gross Domestic Product at Constant Prices (3)	GDP Implicit Price Deflators		Exchange Rates (6)
		National Currency (1)	US Dollars (2)		National Currency (4)	US Dollars (5)	
	2014	124.7	133.2	105.3	118.4	126.5	93.6
	2015	127.8	113.9	107.0	119.4	106.4	112.2
Estonia.....	1990	0.5	40.1	75.6	0.6	53.1	1.1
(Euro)	1995	24.7	31.6	52.8	46.7	59.8	78.1
	2000	54.8	40.6	71.0	77.2	57.2	134.8
	2005	100.0	100.0	100.0	100.0	100.0	100.0
	2006	120.1	121.2	110.3	108.9	109.9	99.1
	2007	144.3	158.8	118.8	121.4	133.6	90.9
	2008	146.7	172.6	112.4	130.5	153.6	85.0
	2009	125.6	140.4	95.8	131.1	146.5	89.5
	2010	130.7	139.3	98.2	133.1	141.9	93.8
	2011	148.0	165.5	105.6	140.1	156.6	89.4
	2012	159.2	164.6	110.2	144.5	149.3	96.8
	2013	167.7	179.1	111.7	150.1	160.3	93.6
	2014	175.4	187.2	114.9	152.7	162.9	93.7
	2015	179.8	160.4	116.6	154.3	137.6	112.1
Finland.....	1970	4.9	5.6	35.6	13.7	15.6	87.8
(Euro)	1975	11.1	14.4	44.1	25.2	32.7	76.9
	1980	20.5	26.3	51.5	39.7	50.9	78.0
	1985	35.5	27.4	59.3	59.8	46.1	129.6
	1990	55.4	69.2	70.2	78.8	98.6	80.0
	1995	60.0	65.6	68.7	87.3	95.6	91.3
	2000	82.9	61.4	88.0	94.2	69.8	135.0
	2005	100.0	100.0	100.0	100.0	100.0	100.0
	2006	105.0	105.9	104.1	100.9	101.8	99.1
	2007	113.5	124.9	109.5	103.7	114.1	90.9
	2008	117.8	138.8	110.2	106.9	125.9	84.9
	2009	110.1	123.0	101.1	108.9	121.7	89.5
	2010	113.8	121.2	104.1	109.3	116.4	93.9
	2011	119.8	133.9	106.8	112.1	125.3	89.5
	2012	121.5	125.6	105.3	115.4	119.2	96.8
	2013	123.7	132.1	104.5	118.4	126.4	93.7
	2014	124.9	133.3	103.8	120.4	128.4	93.7
	2015	127.2	113.5	104.0	122.4	109.1	112.1
France.....	1970	7.1	6.8	41.0	17.3	16.5	105.3
(Euro)	1975	13.4	16.4	49.6	26.9	33.1	81.3
	1980	25.6	31.9	58.6	43.7	54.5	80.1
	1985	42.9	25.2	63.4	67.7	39.7	170.3
	1990	59.7	57.9	74.9	79.8	77.3	103.2
	1995	69.1	73.1	79.8	86.6	91.5	94.6
	2000	83.8	62.1	92.1	91.0	67.4	135.0
	2005	100.0	100.0	100.0	100.0	100.0	100.0
	2006	104.6	105.5	102.4	102.2	103.1	99.1
	2007	109.8	120.8	104.8	104.8	115.3	90.9
	2008	112.6	132.7	105.0	107.3	126.4	84.9
	2009	109.4	122.2	101.9	107.4	119.9	89.5
	2010	112.8	120.1	103.9	108.5	115.6	93.9
	2011	116.2	129.9	106.1	109.6	122.5	89.5
	2012	117.8	121.7	106.3	110.8	114.5	96.8
	2013	119.4	127.4	106.9	111.7	119.2	93.7
	2014	120.8	128.8	107.6	112.3	119.8	93.7
	2015	123.1	109.8	108.9	113.0	100.8	112.1

**Table 7. Implicit price deflators of Gross Domestic Product in US Dollars and National Currency  
(Index Numbers 2005 = 100)**

Major area, region and country	Year	GDP in Current Prices		Gross Domestic Product at Constant Prices (3)	GDP Implicit Price Deflators		Exchange Rates (6)
		National Currency (1)	US Dollars (2)		National Currency (4)	US Dollars (5)	
Germany..... (Euro)	1970	17.5	7.5	47.7	36.6	15.7	232.7
	1975	26.7	17.1	53.8	49.7	31.7	156.4
	1980	38.2	33.1	63.5	60.2	52.1	115.6
	1985	47.7	25.5	67.9	70.3	37.5	187.2
	1990	63.4	61.7	79.9	79.3	77.2	102.7
	1995	82.5	90.6	88.4	93.4	102.5	91.1
	2000	92.0	68.1	97.2	94.6	70.1	135.0
	2005	100.0	100.0	100.0	100.0	100.0	100.0
	2006	104.0	104.9	103.7	100.3	101.2	99.1
	2007	109.2	120.2	107.1	102.0	112.3	90.9
	2008	111.3	131.1	108.2	102.9	121.2	84.9
	2009	106.9	119.4	102.2	104.7	116.9	89.5
	2010	112.1	119.4	106.3	105.5	112.3	93.9
	2011	117.5	131.3	110.2	106.6	119.2	89.5
	2012	119.9	123.9	110.8	108.2	111.8	96.8
2013	122.8	131.1	111.3	110.4	117.8	93.7	
2014	127.1	135.6	113.1	112.4	119.9	93.7	
2015	131.8	117.6	115.0	114.6	102.2	112.1	
Greece..... (Euro)	1970	0.6	5.3	38.7	1.5	13.7	10.9
	1975	1.3	11.5	49.4	2.7	23.3	11.7
	1980	3.6	22.9	60.7	5.9	37.8	15.6
	1985	9.7	19.3	61.1	15.9	31.6	50.4
	1990	22.9	39.5	64.9	35.2	60.8	57.9
	1995	46.7	55.2	69.1	67.6	80.0	84.5
	2000	70.9	53.2	82.6	85.8	64.3	133.4
	2005	100.0	100.0	100.0	100.0	100.0	100.0
	2006	109.3	110.3	105.7	103.5	104.4	99.1
	2007	116.8	128.5	109.1	107.0	117.8	90.9
	2008	121.5	143.1	108.7	111.7	131.6	84.9
	2009	119.2	133.2	104.1	114.6	128.0	89.5
	2010	113.4	120.8	98.4	115.3	122.8	93.9
	2011	103.9	116.2	89.4	116.2	129.9	89.5
	2012	96.0	99.1	82.9	115.8	119.7	96.8
2013	90.7	96.8	80.2	113.1	120.7	93.7	
2014	89.3	95.3	80.5	111.0	118.4	93.7	
2015	88.2	78.6	80.3	109.8	98.0	112.1	
Hungary..... (Forint)	1970	1.7	5.6	44.2	3.8	12.8	30.1
	1975	2.5	11.2	59.9	4.1	18.6	22.0
	1980	3.7	22.5	70.3	5.2	32.1	16.3
	1985	5.3	21.0	76.7	6.9	27.3	25.1
	1990	10.4	32.9	78.7	13.2	41.8	31.7
	1995	25.9	41.1	70.0	37.0	58.8	63.0
	2000	59.3	41.9	81.0	73.2	51.7	141.4
	2005	100.0	100.0	100.0	100.0	100.0	100.0
	2006	107.5	102.0	103.9	103.5	98.2	105.4
	2007	113.7	123.6	104.3	109.0	118.5	92.0
	2008	120.5	139.7	105.2	114.5	132.7	86.2
	2009	117.0	115.4	98.3	119.0	117.4	101.4
	2010	120.5	115.7	99.0	121.7	116.9	104.2
	2011	125.3	124.4	100.7	124.4	123.5	100.7
2012	127.5	113.1	99.1	128.7	114.1	112.8	
2013	134.1	119.6	101.2	132.5	118.2	112.1	

**Table 7. Implicit price deflators of Gross Domestic Product in US Dollars and National Currency  
(Index Numbers 2005 = 100)**

Major area, region and country	Year	GDP in Current Prices		Gross Domestic Product at Constant Prices (3)	GDP Implicit Price Deflators		Exchange Rates (6)
		National Currency (1)	US Dollars (2)		National Currency (4)	US Dollars (5)	
	2014	144.2	123.7	105.3	136.9	117.5	116.5
	2015	151.3	108.1	108.6	139.3	99.5	140.0
Iceland..... (Iceland Krona)	1970	0.0	3.2	25.9	0.2	12.3	1.4
	1975	0.2	8.5	35.4	0.6	24.0	2.4
	1980	1.6	20.4	48.0	3.2	42.6	7.6
	1985	11.9	18.0	53.8	22.1	33.5	65.9
	1990	36.2	39.1	62.9	57.5	62.1	92.5
	1995	44.2	43.0	63.7	69.4	67.5	102.7
	2000	66.9	53.6	81.2	82.3	66.0	124.8
	2005	100.0	100.0	100.0	100.0	100.0	100.0
	2006	113.8	102.1	105.0	108.4	97.2	111.4
	2007	129.8	127.6	114.8	113.0	111.1	101.7
	2008	147.6	105.7	116.6	126.6	90.7	139.6
	2009	151.6	77.2	108.5	139.7	71.2	196.3
	2010	154.1	79.4	104.6	147.3	75.9	194.1
	2011	161.9	87.9	106.7	151.7	82.4	184.1
	2012	169.2	85.2	108.0	156.7	78.9	198.6
	2013	179.9	92.7	112.7	159.6	82.3	194.0
	2014	190.8	102.9	114.9	166.1	89.6	185.4
	2015	210.6	100.5	119.7	175.9	84.0	209.5
Ireland..... (Euro)	1970	1.4	2.1	16.8	8.1	12.3	65.8
	1975	3.2	4.5	21.4	14.9	20.9	71.4
	1980	7.9	10.3	26.8	29.5	38.4	76.8
	1985	15.0	10.1	30.3	49.5	33.1	149.3
	1990	22.3	23.3	38.2	58.3	61.1	95.5
	1995	32.2	32.7	47.9	67.2	68.3	98.5
	2000	63.7	47.2	76.3	83.4	61.8	135.0
	2005	100.0	100.0	100.0	100.0	100.0	100.0
	2006	108.7	109.7	105.9	102.7	103.6	99.1
	2007	115.9	127.6	109.9	105.5	116.1	90.9
	2008	110.3	129.9	105.1	104.9	123.6	84.9
	2009	99.7	111.4	100.3	99.4	111.1	89.5
	2010	98.2	104.6	102.3	96.0	102.2	93.9
	2011	101.7	113.7	102.3	99.4	111.1	89.5
	2012	103.3	106.7	101.2	102.1	105.5	96.8
	2013	105.9	113.0	102.3	103.5	110.5	93.7
	2014	113.5	121.1	110.9	102.3	109.1	93.7
	2015	150.3	134.0	140.1	107.3	95.7	112.1
Italy..... (Euro)	1970	2.4	6.1	44.0	5.6	13.9	40.1
	1975	5.1	12.3	51.4	10.0	23.8	41.9
	1980	14.1	25.7	63.9	22.1	40.2	55.0
	1985	29.8	24.3	69.5	42.9	35.0	122.6
	1990	48.9	63.6	81.0	60.4	78.4	76.9
	1995	66.1	63.2	86.4	76.5	73.1	104.6
	2000	83.2	61.6	95.4	87.2	64.6	135.0
	2005	100.0	100.0	100.0	100.0	100.0	100.0
	2006	103.9	104.9	102.0	101.9	102.8	99.1
	2007	108.0	118.9	103.5	104.4	114.9	90.9
	2008	109.6	129.1	102.4	107.0	126.0	84.9
	2009	105.6	117.9	96.8	109.1	121.8	89.5
	2010	107.7	114.7	98.4	109.4	116.5	93.9
	2011	109.9	122.9	99.0	111.0	124.1	89.5
	2012	108.3	111.9	96.2	112.6	116.3	96.8



**Table 7. Implicit price deflators of Gross Domestic Product in US Dollars and National Currency  
(Index Numbers 2005 = 100)**

Major area, region and country	Year	GDP in Current Prices		Gross Domestic Product at Constant Prices (3)	GDP Implicit Price Deflators		Exchange Rates (6)
		National Currency (1)	US Dollars (2)		National Currency (4)	US Dollars (5)	
	2013	107.7	115.0	94.6	113.9	121.6	93.7
	2014	108.8	116.0	94.6	114.9	122.6	93.7
	2015	110.3	98.3	95.3	115.6	103.1	112.1
Kosovo..... (Euro)	1990	123.5	120.2	171.6	72.0	70.0	102.7
	1995	131.3	144.1	92.9	141.4	155.2	91.1
	2000	62.2	46.1	81.2	76.6	56.8	135.0
	2005	100.0	100.0	100.0	100.0	100.0	100.0
	2006	103.9	104.8	103.4	100.5	101.4	99.1
	2007	115.3	126.8	112.0	102.9	113.3	90.9
	2008	131.2	154.6	120.1	109.3	128.7	84.9
	2009	137.5	153.6	124.4	110.6	123.5	89.5
	2010	148.8	158.4	128.5	115.8	123.3	93.9
	2011	162.7	181.9	134.1	121.3	135.6	89.5
	2012	171.0	176.6	137.9	124.0	128.1	96.8
	2013	180.0	192.2	142.7	126.2	134.7	93.7
	2014	188.2	200.7	144.4	130.3	139.0	93.7
	2015	196.3	175.0	150.3	130.6	116.4	112.1
Latvia..... (Euro)	1990	0.7	57.2	105.8	0.7	54.0	1.2
	1995	29.9	32.0	52.5	56.9	60.9	93.4
	2000	50.4	46.9	67.4	74.7	69.6	107.4
	2005	100.0	100.0	100.0	100.0	100.0	100.0
	2006	125.8	126.7	111.9	112.4	113.3	99.2
	2007	166.2	182.6	123.0	135.1	148.4	91.0
	2008	179.1	210.3	118.6	151.0	177.4	85.1
	2009	138.5	154.7	101.6	136.3	152.2	89.5
	2010	131.9	140.4	97.7	135.0	143.7	93.9
	2011	149.1	167.9	103.8	143.6	161.8	88.8
	2012	160.7	165.9	108.0	148.8	153.7	96.8
	2013	167.5	178.7	111.1	150.8	160.8	93.7
	2014	173.6	185.1	113.4	153.1	163.2	93.8
	2015	179.1	159.6	116.5	153.7	136.9	112.2
Liechtenstein..... (Swiss Franc)	1970	8.6	2.5	26.9	32.1	9.1	351.2
	1975	14.0	6.7	29.3	47.7	23.0	207.3
	1980	19.7	14.6	36.9	53.3	39.6	134.6
	1985	28.5	14.5	42.7	66.8	33.8	197.3
	1990	43.3	38.9	54.8	79.1	70.9	111.6
	1995	63.0	66.4	68.2	92.4	97.3	95.0
	2000	92.1	67.9	96.1	95.9	70.7	135.6
	2005	100.0	100.0	100.0	100.0	100.0	100.0
	2006	110.1	109.3	109.0	101.1	100.4	100.7
	2007	121.3	125.8	119.1	101.8	105.6	96.4
	2008	120.8	138.9	115.9	104.3	119.9	87.0
	2009	107.6	123.1	103.7	103.8	118.7	87.4
	2010	116.4	138.9	111.4	104.5	124.7	83.8
	2011	111.9	156.9	106.8	104.7	146.8	71.3
	2012	112.3	149.1	108.0	104.0	138.1	75.3
	2013	116.4	156.4	112.2	103.8	139.4	74.4
	2014	120.0	163.0	115.6	103.8	141.0	73.6
	2015	120.3	155.6	117.3	102.6	132.7	77.3
Lithuania..... (Euro)	1990	0.2	39.2	95.1	0.2	41.2	0.5
	1995	37.0	25.6	55.2	67.0	46.5	144.2
	2000	63.7	44.1	69.3	91.8	63.7	144.2

**Table 7. Implicit price deflators of Gross Domestic Product in US Dollars and National Currency  
(Index Numbers 2005 = 100)**

Major area, region and country	Year	GDP in Current Prices		Gross Domestic Product at Constant Prices (3)	GDP Implicit Price Deflators		Exchange Rates (6)
		National Currency (1)	US Dollars (2)		National Currency (4)	US Dollars (5)	
	2005	100.0	100.0	100.0	100.0	100.0	100.0
	2006	114.6	115.6	107.4	106.7	107.6	99.2
	2007	138.3	152.0	119.3	115.9	127.4	91.0
	2008	155.7	183.2	122.5	127.1	149.6	85.0
	2009	128.2	143.2	104.3	122.9	137.3	89.5
	2010	133.5	142.0	106.0	125.9	134.0	94.0
	2011	148.9	166.5	112.4	132.4	148.1	89.4
	2012	158.8	164.0	116.7	136.0	140.4	96.8
	2013	166.7	177.7	120.8	137.9	147.1	93.8
	2014	174.2	185.9	125.1	139.3	148.6	93.7
	2015	177.7	158.4	127.3	139.6	124.4	112.2
Luxembourg..... (Euro)	1970	6.3	4.1	24.3	25.8	16.7	154.1
	1975	9.9	8.7	28.1	35.2	31.0	113.4
	1980	15.2	16.8	31.4	48.2	53.5	90.1
	1985	23.4	12.8	35.5	65.8	36.0	183.1
	1990	36.8	35.7	51.0	72.1	70.0	103.0
	1995	52.9	58.2	61.9	85.5	94.1	90.9
	2000	78.0	57.8	84.4	92.4	68.5	135.0
	2005	100.0	100.0	100.0	100.0	100.0	100.0
	2006	112.4	113.3	105.1	106.9	107.8	99.1
	2007	123.7	136.1	113.9	108.5	119.4	90.9
	2008	126.6	149.1	113.0	112.1	132.0	84.9
	2009	122.0	136.3	106.9	114.1	127.5	89.5
	2010	134.3	143.1	113.1	118.8	126.5	93.9
	2011	144.1	161.1	115.3	125.0	139.7	89.5
	2012	147.7	152.6	115.4	128.0	132.3	96.8
	2013	155.9	166.4	120.2	129.7	138.5	93.7
	2014	165.7	176.8	125.9	131.7	140.5	93.7
	2015	172.3	153.6	130.3	132.2	117.9	112.1
Malta..... (Euro)	1970	4.9	4.1	14.3	34.1	28.3	120.5
	1975	8.5	7.7	21.3	40.2	36.1	111.3
	1980	20.2	20.2	36.7	55.0	55.1	99.9
	1985	24.5	18.1	39.9	61.4	45.3	135.7
	1990	37.9	41.2	53.9	70.3	76.5	91.9
	1995	59.1	57.8	70.3	84.0	82.2	102.1
	2000	80.3	63.4	90.3	89.0	70.2	126.7
	2005	100.0	100.0	100.0	100.0	100.0	100.0
	2006	104.6	106.1	101.8	102.7	104.2	98.6
	2007	111.8	124.0	105.9	105.6	117.1	90.1
	2008	119.0	140.4	109.4	108.8	128.3	84.8
	2009	119.2	133.4	106.7	111.7	125.0	89.4
	2010	128.2	136.7	110.5	116.0	123.7	93.7
	2011	133.5	149.5	112.5	118.6	132.8	89.3
	2012	140.0	144.9	115.7	121.0	125.2	96.6
	2013	149.0	159.3	120.9	123.2	131.8	93.5
	2014	157.2	167.9	125.1	125.6	134.2	93.6
	2015	170.7	152.5	132.8	128.5	114.8	111.9
Monaco..... (Euro)	1970	7.1	6.8	41.0	17.3	16.5	105.3
	1975	13.4	16.4	49.6	26.9	33.1	81.3
	1980	25.6	31.9	58.6	43.7	54.5	80.1
	1985	42.9	25.2	63.4	67.7	39.7	170.3
	1990	59.7	57.9	74.9	79.8	77.3	103.2
	1995	69.1	73.1	79.8	86.6	91.5	94.6

**Table 7. Implicit price deflators of Gross Domestic Product in US Dollars and National Currency  
(Index Numbers 2005 = 100)**

Major area, region and country	Year	GDP in Current Prices		Gross Domestic Product at Constant Prices (3)	GDP Implicit Price Deflators		Exchange Rates (6)
		National Currency (1)	US Dollars (2)		National Currency (4)	US Dollars (5)	
	2000	83.8	62.1	92.1	91.0	67.4	135.0
	2005	100.0	100.0	100.0	100.0	100.0	100.0
	2006	108.1	109.0	105.8	102.1	103.0	99.1
	2007	126.9	139.6	121.1	104.8	115.3	90.9
	2008	130.8	154.1	121.8	107.4	126.6	84.9
	2009	116.1	129.7	107.3	108.2	120.9	89.5
	2010	119.8	127.6	109.7	109.3	116.4	93.9
	2011	129.4	144.7	117.4	110.3	123.3	89.5
	2012	132.3	136.6	118.6	111.6	115.3	96.8
	2013	146.0	155.9	129.9	112.4	120.0	93.7
	2014	157.4	168.0	139.3	113.0	120.6	93.7
	2015	167.0	148.9	146.8	113.7	101.4	112.1
Montenegro.....	1990	97.1	94.5	116.0	83.7	81.4	102.7
(Euro)	1995	48.7	53.5	58.3	83.6	91.7	91.1
	2000	58.7	43.5	87.1	67.4	50.0	135.0
	2005	100.0	100.0	100.0	100.0	100.0	100.0
	2006	118.4	119.4	108.6	109.1	110.0	99.1
	2007	147.7	162.5	120.1	122.9	135.3	90.9
	2008	170.0	200.3	128.5	132.3	155.9	84.9
	2009	164.2	183.5	121.2	135.5	151.4	89.5
	2010	171.1	182.2	124.2	137.8	146.7	93.9
	2011	178.7	199.8	128.2	139.4	155.8	89.5
	2012	174.1	179.9	124.7	139.7	144.3	96.8
	2013	184.0	196.5	129.1	142.5	152.2	93.7
	2014	189.3	201.9	131.4	144.0	153.7	93.7
	2015	198.4	176.9	137.3	144.5	128.9	112.1
Netherlands.....	1970	11.3	5.6	39.9	28.5	13.9	204.3
(Euro)	1975	20.9	14.6	47.1	44.4	31.1	142.7
	1980	31.9	28.4	54.2	58.8	52.4	112.2
	1985	39.2	20.9	57.3	68.4	36.5	187.4
	1990	47.6	46.3	67.6	70.4	68.5	102.8
	1995	59.6	65.8	75.7	78.8	86.9	90.6
	2000	82.1	60.8	93.6	87.8	65.0	135.0
	2005	100.0	100.0	100.0	100.0	100.0	100.0
	2006	106.2	107.1	103.5	102.6	103.4	99.1
	2007	112.4	123.7	107.3	104.7	115.2	90.9
	2008	117.1	138.0	109.2	107.3	126.4	84.9
	2009	113.2	126.4	105.1	107.7	120.3	89.5
	2010	115.7	123.3	106.5	108.6	115.7	93.9
	2011	117.8	131.7	108.3	108.8	121.6	89.5
	2012	118.2	122.2	107.2	110.3	114.0	96.8
	2013	119.6	127.7	107.0	111.9	119.4	93.7
	2014	121.5	129.6	108.5	112.0	119.5	93.7
	2015	124.0	110.6	110.6	112.1	100.0	112.1
Norway.....	1970	4.6	4.2	30.6	15.1	13.6	110.9
(Norwegian Krone)	1975	8.6	10.6	38.8	22.3	27.5	81.1
	1980	16.0	20.9	48.5	33.0	43.1	76.7
	1985	28.3	21.2	57.5	49.2	36.9	133.4
	1990	37.7	38.8	62.5	60.3	62.1	97.2
	1995	48.4	49.2	75.1	64.5	65.6	98.3
	2000	75.8	55.5	89.7	84.5	61.9	136.6
	2005	100.0	100.0	100.0	100.0	100.0	100.0
	2006	111.4	111.9	102.4	108.8	109.3	99.5

**Table 7. Implicit price deflators of Gross Domestic Product in US Dollars and National Currency  
(Index Numbers 2005 = 100)**

Major area, region and country	Year	GDP in Current Prices		Gross Domestic Product at Constant Prices (3)	GDP Implicit Price Deflators		Exchange Rates (6)
		National Currency (1)	US Dollars (2)		National Currency (4)	US Dollars (5)	
	2007	118.1	129.9	105.4	112.1	123.2	91.0
	2008	131.0	149.6	105.8	123.8	141.4	87.5
	2009	122.2	125.2	104.1	117.4	120.2	97.6
	2010	130.2	138.8	104.7	124.4	132.6	93.8
	2011	140.4	161.4	105.7	132.8	152.6	87.0
	2012	149.1	165.1	108.6	137.2	152.0	90.3
	2013	154.4	169.3	109.7	140.7	154.3	91.2
	2014	157.9	161.4	111.8	141.2	144.4	97.8
	2015	156.7	125.2	113.6	137.9	110.2	125.2
Poland..... (Zloty)	1970	0.0	9.2	38.9	0.0	23.7	0.1
	1975	0.0	16.0	51.7	0.0	30.9	0.1
	1980	0.0	19.3	61.5	0.0	31.4	0.1
	1985	0.1	24.0	61.0	0.2	39.3	0.5
	1990	6.3	21.6	59.7	10.6	36.1	29.4
	1995	34.8	46.4	66.5	52.4	69.9	74.9
	2000	75.4	56.1	85.9	87.8	65.4	134.3
	2005	100.0	100.0	100.0	100.0	100.0	100.0
	2006	108.0	112.6	106.2	101.7	106.1	95.9
	2007	119.9	140.2	113.6	105.5	123.3	85.5
	2008	129.8	174.4	118.5	109.6	147.2	74.5
	2009	138.5	143.7	121.8	113.7	117.9	96.4
	2010	145.9	156.6	126.2	115.6	124.1	93.2
	2011	158.2	172.7	132.5	119.3	130.3	91.6
	2012	164.5	163.4	134.7	122.2	121.4	100.7
	2013	167.3	171.2	136.5	122.5	125.4	97.7
	2014	173.6	178.1	141.0	123.1	126.3	97.5
	2015	181.6	155.8	146.6	123.9	106.3	116.5
Portugal..... (Euro)	1970	0.7	4.1	32.9	2.2	12.5	17.8
	1975	1.6	9.8	40.8	3.8	24.0	15.9
	1980	5.2	16.7	52.3	9.9	31.9	31.1
	1985	14.5	13.7	54.7	26.6	25.1	105.7
	1990	35.3	39.9	72.1	49.0	55.4	88.4
	1995	56.1	59.9	78.4	71.6	76.3	93.7
	2000	81.0	60.0	95.8	84.5	62.6	135.0
	2005	100.0	100.0	100.0	100.0	100.0	100.0
	2006	104.8	105.7	101.6	103.2	104.1	99.1
	2007	110.6	121.7	104.1	106.3	116.9	90.9
	2008	112.7	132.8	104.3	108.1	127.3	84.9
	2009	110.6	123.5	101.2	109.3	122.1	89.5
	2010	113.4	120.8	103.1	110.0	117.1	93.9
	2011	111.0	124.1	101.2	109.7	122.6	89.5
	2012	106.1	109.7	97.1	109.3	112.9	96.8
	2013	107.3	114.6	96.0	111.7	119.3	93.7
	2014	109.1	116.4	96.9	112.6	120.1	93.7
	2015	113.2	100.9	98.5	114.9	102.5	112.1
Republic of Moldova..... (Moldovan Leu)	1990	0.0	133.1	204.2	0.0	65.2	0.0
	1995	17.2	59.1	80.5	21.4	73.5	29.1
	2000	42.5	43.1	71.0	59.9	60.7	98.7
	2005	100.0	100.0	100.0	100.0	100.0	100.0
	2006	118.9	114.1	104.8	113.4	108.8	104.2
	2007	141.9	147.3	107.9	131.5	136.5	96.4
	2008	167.1	202.6	116.4	143.6	174.1	82.5
	2009	160.5	182.0	109.4	146.7	166.4	88.2

**Table 7. Implicit price deflators of Gross Domestic Product in US Dollars and National Currency  
(Index Numbers 2005 = 100)**

Major area, region and country	Year	GDP in Current Prices		Gross Domestic Product at Constant Prices (3)	GDP Implicit Price Deflators		Exchange Rates (6)
		National Currency (1)	US Dollars (2)		National Currency (4)	US Dollars (5)	
	2010	190.9	194.5	117.2	162.9	166.0	98.2
	2011	218.7	234.8	125.2	174.7	187.6	93.2
	2012	234.3	243.8	124.2	188.6	196.2	96.1
	2013	266.9	267.2	135.9	196.4	196.6	99.9
	2014	297.6	267.1	142.4	208.9	187.6	111.4
	2015	323.6	216.7	141.4	228.9	153.3	149.4
Romania..... (New Leu)	1970	0.0	12.8	32.6	0.0	39.1	0.1
	1975	0.0	23.0	55.8	0.0	41.2	0.1
	1980	0.0	36.6	79.9	0.0	45.8	0.1
	1985	0.0	50.9	93.4	0.0	54.5	0.1
	1990	0.0	40.7	85.2	0.0	47.8	0.1
	1995	2.6	37.8	76.6	3.4	49.3	7.0
	2000	28.0	37.6	75.6	37.0	49.7	74.5
	2005	100.0	100.0	100.0	100.0	100.0	100.0
	2006	119.5	123.9	108.1	110.5	114.7	96.4
	2007	144.0	172.1	115.5	124.7	149.0	83.7
	2008	180.5	208.8	125.2	144.1	166.7	86.5
	2009	175.7	167.9	116.4	151.0	144.3	104.7
	2010	183.8	168.5	115.5	159.2	145.9	109.1
	2011	194.5	185.9	116.7	166.7	159.3	104.6
	2012	205.0	172.2	117.4	174.5	146.6	119.0
	2013	219.4	192.1	121.6	180.5	158.0	114.2
	2014	229.8	199.9	125.3	183.4	159.5	114.9
	2015	245.4	178.5	129.9	188.9	137.4	137.5
Russian Federation..... (Russian Ruble)	1990	0.0	74.7	110.5	0.0	67.6	0.0
	1995	6.6	52.3	68.6	9.6	76.2	12.6
	2000	33.8	34.0	74.3	45.5	45.8	99.5
	2005	100.0	100.0	100.0	100.0	100.0	100.0
	2006	124.6	129.6	108.2	115.2	119.8	96.1
	2007	153.9	170.1	117.4	131.1	144.9	90.4
	2008	191.0	217.4	123.5	154.6	176.0	87.9
	2009	179.6	160.0	113.9	157.7	140.5	112.2
	2010	214.3	199.6	119.0	180.1	167.7	107.4
	2011	276.3	265.9	124.1	222.6	214.3	103.9
	2012	309.7	284.0	128.5	241.1	221.1	109.0
	2013	328.6	292.0	130.1	252.6	224.4	112.6
	2014	360.7	265.8	131.0	275.3	202.9	135.7
	2015	373.9	173.6	126.1	296.5	137.6	215.4
San Marino..... (Euro)	1970	1.6	3.9	26.8	5.9	14.7	40.1
	1975	3.3	7.9	31.4	10.6	25.2	41.9
	1980	9.1	16.6	39.0	23.4	42.5	55.0
	1985	19.3	15.7	42.4	45.4	37.0	122.6
	1990	31.6	41.0	49.4	63.8	83.0	76.9
	1995	52.6	50.3	64.3	81.8	78.2	104.6
	2000	75.9	56.3	84.9	89.4	66.3	135.0
	2005	100.0	100.0	100.0	100.0	100.0	100.0
	2006	105.9	106.8	103.9	101.9	102.8	99.1
	2007	111.5	122.7	107.5	103.7	114.2	90.9
	2008	115.2	135.7	109.3	105.5	124.2	84.9
	2009	104.3	116.5	95.3	109.5	122.3	89.5
	2010	99.1	105.5	90.9	109.0	116.1	93.9
	2011	90.6	101.3	82.3	110.2	123.2	89.5
	2012	86.0	88.8	76.1	113.0	116.7	96.8

**Table 7. Implicit price deflators of Gross Domestic Product in US Dollars and National Currency  
(Index Numbers 2005 = 100)**

Major area, region and country	Year	GDP in Current Prices		Gross Domestic Product at Constant Prices (3)	GDP Implicit Price Deflators		Exchange Rates (6)
		National Currency (1)	US Dollars (2)		National Currency (4)	US Dollars (5)	
	2013	86.2	92.0	73.8	116.8	124.7	93.7
	2014	85.3	91.0	73.0	116.8	124.6	93.7
	2015	86.5	77.2	73.8	117.3	104.6	112.1
Serbia..... (Serbian Dinar)	1990	0.0	154.1	145.1	0.0	106.1	0.0
	1995	3.4	83.1	69.5	4.9	119.6	4.1
	2000	23.6	24.9	74.0	31.9	33.7	94.7
	2005	100.0	100.0	100.0	100.0	100.0	100.0
	2006	117.3	116.6	104.9	111.9	111.1	100.6
	2007	134.5	153.5	111.1	121.1	138.2	87.6
	2008	156.7	187.6	117.0	133.9	160.3	83.5
	2009	164.4	162.3	113.4	145.0	143.2	101.3
	2010	175.1	150.3	114.1	153.5	131.8	116.5
	2011	194.6	177.0	115.7	168.2	153.0	109.9
	2012	204.7	155.2	114.5	178.8	135.6	131.9
	2013	221.3	173.4	117.4	188.5	147.7	127.6
	2014	223.2	168.4	115.3	193.6	146.1	132.5
	2015	230.9	141.6	116.2	198.8	121.9	163.1
Slovakia..... (Euro)	1990	19.8	34.3	71.9	27.6	47.7	57.9
	1995	39.0	40.8	65.7	59.4	62.0	95.8
	2000	62.7	42.2	78.2	80.2	54.0	148.4
	2005	100.0	100.0	100.0	100.0	100.0	100.0
	2006	111.6	116.6	108.5	102.9	107.5	95.7
	2007	125.1	157.1	120.2	104.1	130.7	79.6
	2008	135.9	197.3	126.9	107.0	155.4	68.9
	2009	127.0	181.6	120.0	105.8	151.3	69.9
	2010	134.0	182.8	126.1	106.3	145.0	73.3
	2011	140.1	200.5	129.7	108.0	154.7	69.9
	2012	144.2	190.8	131.8	109.4	144.7	75.6
	2013	147.1	201.1	133.8	110.0	150.3	73.1
	2014	150.6	205.8	137.2	109.8	150.0	73.2
	2015	156.1	178.2	142.5	109.6	125.1	87.6
Slovenia..... (Euro)	1990	2.9	49.8	70.0	4.2	71.2	5.9
	1995	36.0	58.5	68.0	52.9	86.1	61.5
	2000	64.7	56.0	83.8	77.2	66.8	115.5
	2005	100.0	100.0	100.0	100.0	100.0	100.0
	2006	108.0	108.9	105.7	102.2	103.1	99.1
	2007	120.3	132.4	113.0	106.4	117.2	90.9
	2008	129.9	153.0	116.7	111.3	131.0	84.9
	2009	123.7	138.2	107.6	115.0	128.5	89.5
	2010	124.0	132.1	109.0	113.8	121.3	93.9
	2011	126.2	141.1	109.7	115.1	128.7	89.5
	2012	123.2	127.3	106.7	115.4	119.3	96.8
	2013	122.9	131.2	105.5	116.4	124.3	93.7
	2014	127.7	136.3	108.9	117.3	125.2	93.7
	2015	132.0	117.7	111.4	118.5	105.7	112.1
Spain..... (Euro)	1970	1.8	3.5	33.7	5.5	10.5	52.3
	1975	4.2	9.9	43.7	9.7	22.6	42.9
	1980	10.7	20.1	48.1	22.3	41.7	53.6
	1985	19.8	15.6	51.6	38.4	30.2	127.1
	1990	35.2	46.2	64.3	54.8	71.9	76.2
	1995	49.4	53.0	69.3	71.2	76.4	93.2
	2000	69.4	51.4	84.6	82.0	60.8	135.0

**Table 7. Implicit price deflators of Gross Domestic Product in US Dollars and National Currency  
(Index Numbers 2005 = 100)**

Major area, region and country	Year	GDP in Current Prices		Gross Domestic Product at Constant Prices (3)	GDP Implicit Price Deflators		Exchange Rates (6)
		National Currency (1)	US Dollars (2)		National Currency (4)	US Dollars (5)	
	2005	100.0	100.0	100.0	100.0	100.0	100.0
	2006	108.3	109.3	104.2	104.0	104.9	99.1
	2007	116.1	127.8	108.1	107.4	118.2	90.9
	2008	119.9	141.3	109.3	109.7	129.3	84.9
	2009	116.0	129.5	105.4	110.0	122.9	89.5
	2010	116.2	123.7	105.4	110.2	117.4	93.9
	2011	115.0	128.6	104.4	110.2	123.2	89.5
	2012	111.7	115.4	101.3	110.3	114.0	96.8
	2013	110.2	117.7	99.6	110.7	118.2	93.7
	2014	111.4	118.9	100.9	110.4	117.8	93.7
	2015	115.6	103.1	104.2	110.9	98.9	112.1
Sweden..... (Swedish Krona)	1970	6.7	9.7	47.1	14.2	20.5	69.2
	1975	11.7	21.0	53.6	21.8	39.2	55.6
	1980	20.4	36.0	57.2	35.6	62.9	56.6
	1985	33.3	28.9	63.2	52.7	45.8	115.1
	1990	52.6	66.4	71.1	73.9	93.3	79.2
	1995	64.8	67.9	73.7	87.9	92.1	95.5
	2000	81.9	66.8	87.8	93.2	76.0	122.6
	2005	100.0	100.0	100.0	100.0	100.0	100.0
	2006	106.6	108.0	104.7	101.8	103.1	98.7
	2007	113.4	125.4	108.3	104.8	115.8	90.4
	2008	116.5	132.1	107.6	108.2	122.7	88.2
	2009	113.1	110.4	102.1	110.8	108.2	102.4
	2010	121.1	125.5	108.2	111.9	116.0	96.4
	2011	125.8	144.7	111.1	113.2	130.3	86.9
	2012	126.7	139.8	110.7	114.4	126.2	90.7
	2013	129.7	148.8	112.1	115.7	132.7	87.2
	2014	135.4	147.5	115.0	117.7	128.2	91.8
	2015	143.8	127.4	119.7	120.1	106.4	112.9
Switzerland..... (Swiss Franc)	1970	20.9	5.9	58.4	35.7	10.2	351.2
	1975	32.3	15.6	60.8	53.0	25.6	207.3
	1980	39.2	29.1	66.1	59.3	44.0	134.6
	1985	52.0	26.4	71.3	73.0	37.0	197.3
	1990	70.5	63.2	82.4	85.5	76.7	111.6
	1995	79.6	83.9	82.9	96.0	101.1	95.0
	2000	90.4	66.7	92.8	97.4	71.8	135.6
	2005	100.0	100.0	100.0	100.0	100.0	100.0
	2006	106.0	105.3	104.0	102.0	101.2	100.7
	2007	112.9	117.1	108.3	104.3	108.1	96.4
	2008	117.7	135.3	110.8	106.3	122.2	87.0
	2009	115.7	132.4	108.4	106.7	122.1	87.4
	2010	119.4	142.6	111.6	107.0	127.8	83.8
	2011	121.8	170.8	113.6	107.2	150.3	71.3
	2012	122.9	163.2	114.8	107.0	142.1	75.3
	2013	125.1	168.0	116.9	107.0	143.8	74.4
	2014	126.9	172.4	119.2	106.4	144.6	73.6
	2015	127.2	164.6	120.2	105.8	136.9	77.3
TFYR of Macedonia..... (Denar)	1990	0.2	46.5	91.9	0.2	50.7	0.4
	1995	57.8	75.2	78.4	73.8	96.0	76.9
	2000	80.6	60.3	90.7	88.9	66.5	133.7
	2005	100.0	100.0	100.0	100.0	100.0	100.0
	2006	108.6	109.6	105.1	103.3	104.3	99.0
	2007	120.9	133.2	111.9	108.0	119.0	90.8

**Table 7. Implicit price deflators of Gross Domestic Product in US Dollars and National Currency  
(Index Numbers 2005 = 100)**

Major area, region and country	Year	GDP in Current Prices		Gross Domestic Product at Constant Prices (3)	GDP Implicit Price Deflators		Exchange Rates (6)
		National Currency (1)	US Dollars (2)		National Currency (4)	US Dollars (5)	
	2008	134.5	158.3	118.1	113.9	134.1	85.0
	2009	134.4	150.2	117.6	114.3	127.7	89.5
	2010	141.8	150.3	121.6	116.6	123.6	94.3
	2011	150.5	167.7	124.4	120.9	134.7	89.7
	2012	151.3	155.7	123.9	122.1	125.7	97.2
	2013	162.7	172.8	127.5	127.6	135.6	94.1
	2014	171.1	181.5	132.1	129.5	137.4	94.2
	2015	181.0	160.6	137.2	131.9	117.1	112.7
Ukraine..... (Hryvnia)	1990	0.0	104.9	160.0	0.0	65.6	0.0
	1995	12.3	56.5	76.4	16.2	73.9	21.9
	2000	38.5	36.3	69.1	55.7	52.5	106.2
	2005	100.0	100.0	100.0	100.0	100.0	100.0
	2006	123.5	125.4	107.6	114.9	116.6	98.5
	2007	164.2	166.7	116.4	141.1	143.2	98.5
	2008	216.7	210.8	119.0	182.0	177.1	102.8
	2009	207.1	136.2	101.0	205.0	134.9	152.0
	2010	245.0	158.2	105.1	233.1	150.5	154.8
	2011	295.0	189.8	110.9	266.1	171.2	155.5
	2012	319.1	204.6	111.0	287.3	184.3	155.9
	2013	332.9	213.5	111.1	299.7	192.2	156.0
	2014	347.0	149.6	103.8	334.3	144.1	231.9
	2015	432.8	101.5	93.6	462.6	108.5	426.3
United Kingdom..... (Pound Sterling)	1970	3.9	5.2	41.7	9.5	12.5	75.8
	1975	7.9	9.6	46.1	17.2	20.9	82.2
	1980	17.6	22.5	51.5	34.2	43.8	78.2
	1985	27.6	19.5	57.8	47.8	33.7	141.7
	1990	44.6	43.6	68.7	65.0	63.4	102.4
	1995	60.7	52.6	74.4	81.5	70.7	115.2
	2000	78.4	65.2	87.0	90.0	74.9	120.2
	2005	100.0	100.0	100.0	100.0	100.0	100.0
	2006	105.5	106.8	102.5	102.9	104.2	98.8
	2007	111.0	122.1	105.1	105.6	116.2	90.9
	2008	113.4	114.7	104.5	108.6	109.8	98.9
	2009	110.1	94.4	99.9	110.2	94.4	116.7
	2010	114.0	96.9	101.9	111.9	95.1	117.7
	2011	118.0	104.0	103.4	114.2	100.6	113.5
	2012	121.4	105.5	104.8	115.9	100.7	115.1
	2013	126.1	108.4	106.8	118.1	101.6	116.3
	2014	132.1	119.6	110.0	120.1	108.7	110.5
	2015	135.6	114.0	112.5	120.6	101.3	119.0
<b>Oceania</b>							
Australia..... (Australian Dollar)	1970	4.0	5.9	33.1	12.2	17.9	68.2
	1975	8.3	14.3	38.2	21.8	37.4	58.3
	1980	15.2	22.7	44.3	34.4	51.3	67.1
	1985	26.1	23.9	51.3	50.9	46.5	109.3
	1990	41.6	42.5	59.6	69.8	71.3	97.8
	1995	53.0	51.5	69.9	75.8	73.6	103.0
	2000	70.7	53.7	84.4	83.8	63.6	131.7
	2005	100.0	100.0	100.0	100.0	100.0	100.0
	2006	108.9	107.4	103.8	105.0	103.5	101.4
	2007	118.1	129.4	107.6	109.7	120.2	91.3
	2008	126.2	138.6	109.6	115.1	126.5	91.0



**Table 7. Implicit price deflators of Gross Domestic Product in US Dollars and National Currency  
(Index Numbers 2005 = 100)**

Major area, region and country	Year	GDP in Current Prices		Gross Domestic Product at Constant Prices (3)	GDP Implicit Price Deflators		Exchange Rates (6)
		National Currency (1)	US Dollars (2)		National Currency (4)	US Dollars (5)	
	2009	130.0	132.8	111.8	116.3	118.8	97.9
	2010	141.3	169.8	114.4	123.5	148.3	83.3
	2011	149.5	201.9	118.6	126.0	170.2	74.0
	2012	152.8	207.2	121.5	125.8	170.6	73.8
	2013	158.8	200.8	124.5	127.6	161.3	79.1
	2014	161.4	190.5	127.3	126.8	149.6	84.7
	2015	164.2	161.6	130.4	125.9	123.9	101.7
Cook Islands..... (New Zealand Dollar)	1970	3.5	5.6	56.3	6.3	10.0	62.9
	1975	5.1	8.7	46.2	11.0	18.8	58.6
	1980	10.1	14.0	43.9	23.0	31.8	72.3
	1985	22.0	15.5	54.5	40.4	28.4	142.5
	1990	43.0	36.4	66.7	64.5	54.7	118.0
	1995	62.3	58.0	78.1	79.7	74.2	107.3
	2000	77.8	50.2	88.3	88.1	56.8	155.0
	2005	100.0	100.0	100.0	100.0	100.0	100.0
	2006	111.7	102.9	105.0	106.4	98.0	108.6
	2007	119.6	124.9	104.8	114.1	119.1	95.8
	2008	128.1	127.9	101.1	126.7	126.5	100.2
	2009	132.6	117.6	102.2	129.7	115.1	112.7
	2010	136.6	139.8	99.1	137.8	141.0	97.7
	2011	139.8	156.8	100.1	139.6	156.6	89.1
	2012	143.8	165.5	104.8	137.2	157.9	86.9
	2013	141.8	165.2	103.3	137.2	159.9	85.9
	2014	147.6	174.0	109.7	134.6	158.6	84.9
	2015	162.7	161.1	115.7	140.6	139.3	101.0
Fiji..... (Fiji Dollar)	1970	3.8	7.4	34.0	11.2	21.8	51.5
	1975	11.2	23.0	45.7	24.5	50.3	48.6
	1980	19.6	40.4	55.0	35.6	73.5	48.4
	1985	26.2	38.3	57.8	45.3	66.3	68.2
	1990	39.3	44.9	72.1	54.6	62.3	87.6
	1995	55.6	66.9	79.9	69.6	83.7	83.2
	2000	72.1	57.3	88.7	81.3	64.6	125.9
	2005	100.0	100.0	100.0	100.0	100.0	100.0
	2006	105.7	103.2	101.9	103.7	101.3	102.4
	2007	107.9	113.3	100.9	106.9	112.3	95.2
	2008	111.4	118.2	102.0	109.3	115.9	94.2
	2009	111.4	96.3	100.6	110.8	95.8	115.7
	2010	119.5	105.4	103.7	115.3	101.6	113.4
	2011	134.3	126.6	106.5	126.0	118.9	106.0
	2012	141.1	133.3	108.0	130.6	123.3	105.9
	2013	153.1	140.6	113.1	135.3	124.3	108.9
	2014	167.4	150.0	119.4	140.1	125.5	111.6
	2015	182.7	147.3	123.7	147.7	119.0	124.0
French Polynesia..... (CFP Franc)	1970	4.9	4.6	25.8	18.8	17.8	105.2
	1975	10.2	12.5	33.4	30.5	37.5	81.2
	1980	21.9	27.3	42.3	51.7	64.6	80.1
	1985	51.2	30.1	59.1	86.6	50.9	170.3
	1990	64.6	62.6	72.4	89.2	86.5	103.2
	1995	73.3	77.5	77.8	94.3	99.7	94.6
	2000	88.9	65.9	90.1	98.7	73.1	135.0
	2005	100.0	100.0	100.0	100.0	100.0	100.0
	2006	102.1	103.0	100.9	101.2	102.1	99.1
	2007	105.5	116.1	102.6	102.8	113.2	90.9

**Table 7. Implicit price deflators of Gross Domestic Product in US Dollars and National Currency  
(Index Numbers 2005 = 100)**

Major area, region and country	Year	GDP in Current Prices		Gross Domestic Product at Constant Prices (3)	GDP Implicit Price Deflators		Exchange Rates (6)
		National Currency (1)	US Dollars (2)		National Currency (4)	US Dollars (5)	
	2008	105.8	124.6	102.6	103.1	121.5	84.9
	2009	102.9	115.0	98.3	104.8	117.0	89.5
	2010	100.1	106.6	95.9	104.5	111.2	93.9
	2011	97.2	108.6	93.0	104.5	116.8	89.5
	2012	96.6	99.8	92.1	104.9	108.3	96.8
	2013	97.9	104.5	96.2	101.7	108.6	93.7
	2014	99.3	105.9	98.8	100.5	107.2	93.7
	2015	101.0	90.0	100.4	100.6	89.7	112.1
Kiribati.....	1970	12.3	18.0	97.4	12.6	18.5	68.2
(Australian Dollar)	1975	40.3	69.1	197.4	20.4	35.0	58.3
	1980	36.9	55.0	68.4	53.9	80.4	67.1
	1985	29.2	26.7	67.4	43.3	39.6	109.3
	1990	34.9	35.7	73.3	47.6	48.7	97.8
	1995	51.4	49.9	79.0	65.1	63.2	103.0
	2000	87.7	66.6	97.4	90.1	68.4	131.7
	2005	100.0	100.0	100.0	100.0	100.0	100.0
	2006	98.2	96.8	98.4	99.7	98.4	101.4
	2007	106.4	116.6	100.6	105.8	115.9	91.3
	2008	113.0	124.1	98.7	114.4	125.7	91.0
	2009	113.9	116.3	99.0	115.1	117.5	97.9
	2010	113.8	136.7	97.4	116.8	140.3	83.3
	2011	117.0	158.0	97.9	119.5	161.4	74.0
	2012	123.7	167.7	103.0	120.1	162.9	73.8
	2013	132.0	166.9	108.9	121.2	153.2	79.1
	2014	140.6	165.9	111.5	126.0	148.8	84.7
	2015	147.0	144.7	115.7	127.1	125.1	101.7
Marshall Islands.....	1970	6.2	6.2	26.5	23.3	23.3	100.0
(US Dollar)	1975	12.2	12.2	42.3	28.9	28.9	100.0
	1980	19.6	19.6	43.5	44.9	44.9	100.0
	1985	32.1	32.1	54.6	58.8	58.8	100.0
	1990	57.5	57.5	81.0	71.0	71.0	100.0
	1995	88.0	88.0	105.5	83.5	83.5	100.0
	2000	80.5	80.5	89.9	89.6	89.6	100.0
	2005	100.0	100.0	100.0	100.0	100.0	100.0
	2006	104.3	104.3	101.9	102.3	102.3	100.0
	2007	108.9	108.9	105.7	103.0	103.0	100.0
	2008	110.9	110.9	103.7	106.9	106.9	100.0
	2009	110.4	110.4	101.9	108.3	108.3	100.0
	2010	118.9	118.9	108.2	109.8	109.8	100.0
	2011	125.4	125.4	109.6	114.5	114.5	100.0
	2012	133.8	133.8	114.0	117.4	117.4	100.0
	2013	138.0	138.0	116.1	118.8	118.8	100.0
	2014	135.5	135.5	114.9	118.0	118.0	100.0
	2015	132.8	132.8	115.6	114.9	114.9	100.0
Micronesia (FS of).....	1970	8.4	8.4	31.9	26.4	26.4	100.0
(US Dollar)	1975	19.5	19.5	51.0	38.2	38.2	100.0
	1980	27.2	27.2	52.5	51.7	51.7	100.0
	1985	43.1	43.1	64.0	67.4	67.4	100.0
	1990	63.0	63.0	78.3	80.4	80.4	100.0
	1995	88.5	88.5	97.7	90.6	90.6	100.0
	2000	93.0	93.0	97.1	95.8	95.8	100.0
	2005	100.0	100.0	100.0	100.0	100.0	100.0
	2006	101.3	101.3	99.9	101.4	101.4	100.0

**Table 7. Implicit price deflators of Gross Domestic Product in US Dollars and National Currency  
(Index Numbers 2005 = 100)**

Major area, region and country	Year	GDP in Current Prices		Gross Domestic Product at Constant Prices (3)	GDP Implicit Price Deflators		Exchange Rates (6)
		National Currency (1)	US Dollars (2)		National Currency (4)	US Dollars (5)	
	2007	102.6	102.6	97.9	104.8	104.8	100.0
	2008	105.1	105.1	95.8	109.8	109.8	100.0
	2009	111.9	111.9	96.9	115.5	115.5	100.0
	2010	118.5	118.5	100.1	118.4	118.4	100.0
	2011	124.1	124.1	101.1	122.8	122.8	100.0
	2012	130.3	130.3	99.4	131.0	131.0	100.0
	2013	126.2	126.2	96.4	130.9	130.9	100.0
	2014	126.9	126.9	94.1	134.9	134.9	100.0
	2015	125.7	125.7	97.5	128.8	128.8	100.0
Nauru.....	1970	39.8	58.4	605.5	6.6	9.6	68.2
(Australian Dollar)	1975	74.5	127.7	698.5	10.7	18.3	58.3
	1980	106.9	159.4	605.5	17.7	26.3	67.1
	1985	137.4	125.7	524.9	26.2	23.9	109.3
	1990	183.2	187.3	455.1	40.3	41.2	97.8
	1995	136.6	132.6	229.2	59.6	57.8	103.0
	2000	108.8	82.6	141.2	77.1	58.5	131.7
	2005	100.0	100.0	100.0	100.0	100.0	100.0
	2006	97.9	96.6	80.2	122.1	120.4	101.4
	2007	80.2	87.9	80.5	99.6	109.2	91.3
	2008	143.9	158.0	157.5	91.3	100.3	91.0
	2009	202.0	206.3	128.9	156.7	160.1	97.9
	2010	197.9	237.7	154.8	127.8	153.5	83.3
	2011	241.8	326.6	176.8	136.8	184.7	74.0
	2012	338.3	458.7	212.6	159.1	215.7	73.8
	2013	460.0	581.5	268.7	171.2	216.4	79.1
	2014	585.5	691.1	302.5	193.5	228.5	84.7
	2015	729.9	718.0	359.1	203.3	200.0	101.7
New Caledonia.....	1970	6.4	6.1	37.1	17.2	16.3	105.2
(CFP Franc)	1975	10.6	13.1	43.8	24.3	29.9	81.2
	1980	15.2	19.0	43.1	35.2	44.0	80.1
	1985	23.3	13.7	42.8	54.5	32.0	170.3
	1990	41.8	40.6	69.3	60.4	58.5	103.2
	1995	55.0	58.2	79.9	68.9	72.8	94.6
	2000	73.8	54.7	84.8	87.1	64.5	135.0
	2005	100.0	100.0	100.0	100.0	100.0	100.0
	2006	110.8	111.8	105.7	104.9	105.8	99.1
	2007	128.3	141.2	110.2	116.5	128.2	90.9
	2008	122.9	144.8	110.8	110.9	130.7	84.9
	2009	124.5	139.0	113.4	109.7	122.6	89.5
	2010	140.9	150.0	121.3	116.1	123.7	93.9
	2011	148.3	165.8	124.6	119.1	133.1	89.5
	2012	146.0	150.8	126.5	115.4	119.2	96.8
	2013	148.1	158.1	128.9	114.9	122.7	93.7
	2014	153.8	164.1	132.8	115.8	123.6	93.7
	2015	160.7	143.3	137.1	117.2	104.5	112.1
New Zealand.....	1970	3.6	5.7	41.8	8.5	13.6	62.9
(New Zealand Dollar)	1975	7.1	12.1	51.2	13.8	23.6	58.6
	1980	14.7	20.4	51.5	28.6	39.5	72.3
	1985	29.9	21.0	60.0	49.9	35.0	142.5
	1990	46.7	39.6	60.9	76.7	65.0	118.0
	1995	59.1	55.0	71.1	83.0	77.4	107.3
	2000	73.6	47.5	82.2	89.4	57.7	155.0
	2005	100.0	100.0	100.0	100.0	100.0	100.0

**Table 7. Implicit price deflators of Gross Domestic Product in US Dollars and National Currency  
(Index Numbers 2005 = 100)**

Major area, region and country	Year	GDP in Current Prices		Gross Domestic Product at Constant Prices (3)	GDP Implicit Price Deflators		Exchange Rates (6)
		National Currency (1)	US Dollars (2)		National Currency (4)	US Dollars (5)	
	2006	105.6	97.3	102.6	103.0	94.8	108.6
	2007	114.7	119.7	106.4	107.8	112.5	95.8
	2008	116.4	116.2	104.8	111.1	110.9	100.2
	2009	119.2	105.8	106.8	111.6	99.0	112.7
	2010	124.9	127.8	107.8	115.8	118.5	97.7
	2011	130.9	146.8	110.7	118.2	132.6	89.1
	2012	133.8	154.0	113.7	117.6	135.4	86.9
	2013	141.9	165.2	115.5	122.8	143.0	85.9
	2014	147.0	173.2	119.2	123.3	145.3	84.9
	2015	152.6	151.2	122.9	124.2	123.0	101.0
Palau..... (US Dollar)	1970	5.6	5.6	48.0	11.6	11.6	100.0
	1975	8.9	8.9	49.5	18.0	18.0	100.0
	1980	14.3	14.3	50.4	28.3	28.3	100.0
	1985	24.7	24.7	56.7	43.6	43.6	100.0
	1990	47.2	47.2	73.8	64.0	64.0	100.0
	1995	64.5	64.5	81.6	79.1	79.1	100.0
	2000	81.2	81.2	89.1	91.1	91.1	100.0
	2005	100.0	100.0	100.0	100.0	100.0	100.0
	2006	107.7	107.7	100.2	107.4	107.4	100.0
	2007	108.4	108.4	98.1	110.5	110.5	100.0
	2008	109.3	109.3	96.7	113.1	113.1	100.0
	2009	108.6	108.6	90.0	120.6	120.6	100.0
	2010	103.4	103.4	84.2	122.7	122.7	100.0
	2011	104.5	104.5	87.4	119.5	119.5	100.0
	2012	113.3	113.3	91.8	123.4	123.4	100.0
	2013	121.5	121.5	93.6	129.9	129.9	100.0
	2014	130.1	130.1	92.8	140.1	140.1	100.0
	2015	143.5	143.5	98.1	146.3	146.3	100.0
Papua New Guinea..... (Kina)	1970	4.3	14.9	44.1	9.7	33.9	28.8
	1975	7.8	31.6	50.3	15.4	62.7	24.6
	1980	12.5	58.0	50.3	24.9	115.3	21.6
	1985	16.2	50.3	53.7	30.2	93.8	32.2
	1990	20.8	67.5	57.3	36.3	117.8	30.8
	1995	41.0	99.5	86.6	47.4	114.9	41.3
	2000	64.5	71.9	89.9	71.7	80.0	89.7
	2005	100.0	100.0	100.0	100.0	100.0	100.0
	2006	111.9	113.6	102.3	109.4	111.0	98.5
	2007	123.4	129.1	109.8	112.4	117.6	95.6
	2008	137.5	157.9	110.7	124.2	142.7	87.0
	2009	140.3	158.0	117.4	119.5	134.5	88.8
	2010	170.3	194.3	130.6	130.4	148.7	87.7
	2011	187.7	245.5	135.1	138.9	181.7	76.4
	2012	195.4	290.9	140.5	139.0	207.0	67.2
	2013	209.2	289.2	145.6	143.7	198.6	72.4
	2014	241.0	303.7	156.3	154.2	194.3	79.3
	2015	260.2	291.5	166.7	156.1	174.9	89.2
Samoa..... (Tala)	1970	2.5	9.3	46.7	5.3	19.8	26.6
	1975	4.5	19.1	49.6	9.0	38.6	23.3
	1980	8.8	25.8	60.8	14.4	42.4	33.9
	1985	16.2	19.6	57.9	28.1	33.9	82.8
	1990	22.0	25.8	59.9	36.7	43.0	85.2
	1995	41.2	45.1	62.9	65.5	71.7	91.3
	2000	64.5	53.2	77.4	83.3	68.7	121.3

**Table 7. Implicit price deflators of Gross Domestic Product in US Dollars and National Currency  
(Index Numbers 2005 = 100)**

Major area, region and country	Year	GDP in Current Prices		Gross Domestic Product at Constant Prices (3)	GDP Implicit Price Deflators		Exchange Rates (6)
		National Currency (1)	US Dollars (2)		National Currency (4)	US Dollars (5)	
	2005	100.0	100.0	100.0	100.0	100.0	100.0
	2006	106.4	103.8	100.6	105.8	103.1	102.5
	2007	142.4	147.5	106.8	133.3	138.1	96.5
	2008	147.6	151.2	105.4	140.0	143.5	97.6
	2009	134.9	133.8	101.1	133.3	132.3	100.8
	2010	143.4	156.4	105.5	135.9	148.2	91.7
	2011	155.0	181.3	109.3	141.9	165.9	85.5
	2012	155.8	184.2	106.8	145.9	172.5	84.6
	2013	158.0	185.3	107.4	147.1	172.5	85.3
	2014	163.3	189.8	109.4	149.3	173.5	86.0
	2015	168.4	178.3	112.4	149.8	158.5	94.5
Solomon Islands..... (Solomon Islands Dollar)	1970	0.9	7.5	26.5	3.3	28.1	11.9
	1975	1.5	15.1	34.2	4.5	44.1	10.1
	1980	3.7	33.4	54.3	6.8	61.5	11.0
	1985	7.3	37.3	58.6	12.5	63.5	19.7
	1990	16.3	48.5	71.6	22.7	67.7	33.6
	1995	38.4	84.9	98.8	38.9	85.9	45.2
	2000	53.2	78.7	86.0	61.9	91.5	67.6
	2005	100.0	100.0	100.0	100.0	100.0	100.0
	2006	110.9	109.7	104.0	106.6	105.5	101.1
	2007	139.1	136.9	121.2	114.8	112.9	101.6
	2008	152.6	148.3	125.7	121.4	118.0	102.9
	2009	159.1	148.7	126.0	126.2	118.0	107.0
	2010	179.5	167.6	139.4	128.7	120.2	107.1
	2011	205.6	202.6	148.4	138.6	136.6	101.5
	2012	222.0	227.2	152.3	145.8	149.2	97.7
	2013	238.7	246.1	156.9	152.1	156.9	97.0
	2014	251.1	256.3	160.0	156.9	160.2	97.9
	2015	263.0	250.2	165.2	159.3	151.5	105.1
Tonga..... (Pa'anga)	1970	3.0	6.5	33.0	9.1	19.8	46.0
	1975	6.4	16.3	37.1	17.2	43.8	39.3
	1980	13.6	30.2	47.1	28.9	64.0	45.2
	1985	20.6	28.0	70.7	29.1	39.6	73.7
	1990	40.8	62.0	71.8	56.9	86.3	65.9
	1995	50.8	77.7	82.4	61.7	94.3	65.4
	2000	65.5	72.4	90.5	72.3	79.9	90.5
	2005	100.0	100.0	100.0	100.0	100.0	100.0
	2006	116.3	111.5	99.2	117.2	112.4	104.3
	2007	118.3	116.6	95.1	124.4	122.7	101.4
	2008	130.7	130.8	98.0	133.4	133.4	100.0
	2009	130.6	124.7	100.2	130.3	124.4	104.7
	2010	140.2	142.9	103.8	135.0	137.7	98.1
	2011	152.5	171.4	106.7	142.9	160.6	89.0
	2012	157.6	178.0	107.7	146.3	165.3	88.5
	2013	153.3	167.9	104.3	147.0	161.0	91.3
	2014	158.1	166.4	106.4	148.6	156.4	95.0
	2015	166.5	153.6	110.4	150.8	139.1	108.4
Tuvalu..... (Australian Dollar)	1970	8.0	11.8	41.8	19.2	28.2	68.2
	1975	10.3	17.6	38.3	26.7	45.8	58.3
	1980	13.2	19.6	35.5	37.0	55.2	67.1
	1985	17.6	16.1	35.2	49.9	45.6	109.3
	1990	42.6	43.6	65.4	65.2	66.6	97.8
	1995	55.3	53.7	76.0	72.9	70.7	103.0

**Table 7. Implicit price deflators of Gross Domestic Product in US Dollars and National Currency  
(Index Numbers 2005 = 100)**

Major area, region and country	Year	GDP in Current Prices		Gross Domestic Product at Constant Prices (3)	GDP Implicit Price Deflators		Exchange Rates (6)
		National Currency (1)	US Dollars (2)		National Currency (4)	US Dollars (5)	
	2000	73.8	56.0	101.8	72.4	55.0	131.7
	2005	100.0	100.0	100.0	100.0	100.0	100.0
	2006	106.1	104.6	101.9	104.1	102.7	101.4
	2007	112.7	123.4	108.3	104.0	113.9	91.3
	2008	125.9	138.3	117.0	107.6	118.2	91.0
	2009	121.2	123.8	111.8	108.4	110.7	97.9
	2010	121.0	145.3	108.7	111.3	133.6	83.3
	2011	132.9	179.5	117.9	112.7	152.2	74.0
	2012	134.3	182.1	118.2	113.7	154.1	73.8
	2013	138.4	175.0	119.7	115.7	146.2	79.1
	2014	145.3	171.5	122.4	118.7	140.2	84.7
	2015	154.8	152.3	126.6	122.2	120.2	101.7
Vanuatu.....	1970	8.9	9.6	21.4	41.6	45.0	92.4
(Vatu)	1975	12.9	20.3	33.8	38.1	60.1	63.4
	1980	19.6	31.4	36.9	53.2	85.0	62.5
	1985	32.6	33.6	60.7	53.7	55.3	97.1
	1990	46.5	43.4	65.1	71.5	66.7	107.2
	1995	70.8	69.0	81.2	87.2	85.0	102.6
	2000	84.5	67.1	92.4	91.5	72.6	126.0
	2005	100.0	100.0	100.0	100.0	100.0	100.0
	2006	112.7	111.2	108.5	103.9	102.6	101.3
	2007	125.0	133.3	114.1	109.6	116.8	93.8
	2008	142.8	153.9	121.4	117.6	126.8	92.8
	2009	150.9	154.5	125.5	120.3	123.1	97.7
	2010	157.4	177.4	127.5	123.4	139.2	88.7
	2011	164.3	200.6	129.1	127.3	155.4	81.9
	2012	167.8	197.9	131.3	127.8	150.7	84.8
	2013	175.7	203.0	133.9	131.2	151.6	86.5
	2014	183.3	206.3	137.0	133.8	150.6	88.9
	2015	186.0	186.5	135.6	137.2	137.5	99.8