

National Accounts Statistics: Analysis of Main Aggregates, 2018

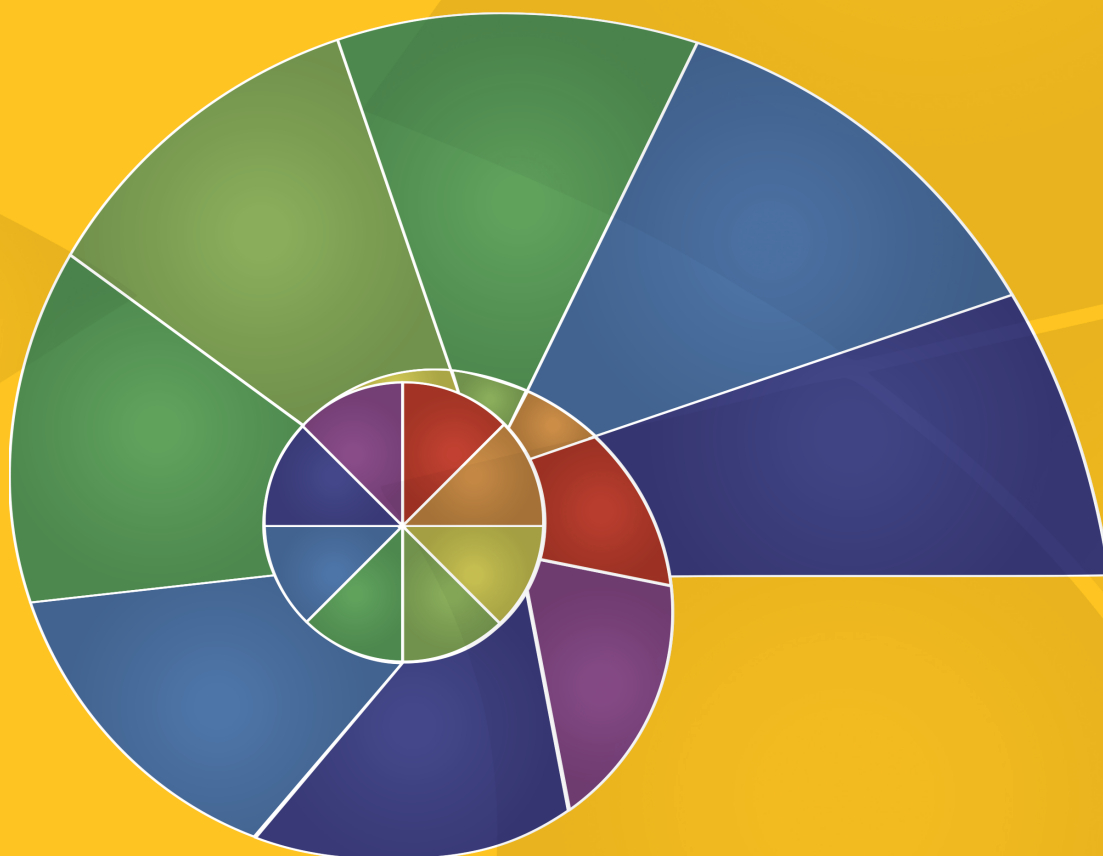

Department of Economic and Social Affairs
Statistics Division

National Accounts Statistics: Analysis of Main Aggregates, 2018



United Nations
New York, 2020

The Department of Economic and Social Affairs of the United Nations is a vital interface between global policies in the economic, social and environmental spheres and national action. The Department works in three main interlinked areas: (i) it compiles, generates and analyses a wide range of economic, social and environmental data and information on which United Nations Member States draw to review common problems and to take stock of policy options; (ii) it facilitates the negotiations of Member States in many intergovernmental bodies on joint courses of action to address ongoing or emerging global challenges; and (iii) it advises interested Governments on the ways and means of translating policy frameworks developed in United Nations conferences and summits into programmes at the country level and, through technical assistance, helps build national capacities.

NOTE

The designations employed and the presentation of the material in the present publication do not imply the expression of any opinion whatsoever on the part of the United Nations concerning the legal status of any country or of its authorities, or the delimitations of its frontiers. The term “country” as used in this report also refers, as appropriate, to territories or areas.

The designations of country groups are intended solely for statistical or analytical convenience and do not necessarily express a judgement about the stage reached by a particular country, territory or area in the development process. Mention of the names of firms and commercial products does not imply endorsement by the United Nations.

The symbols of United Nations documents are composed of capital letters and numbers. The first 14 editions of this publication were issued without series symbols.

ST/ESA/STAT/SER.X/63

UNITED NATIONS PUBLICATION

Sales No. E.20.XVII.6H

ISBN 978-92-1-259130-8

eISBN 978-92-1-004527-8

Enquiries should be directed to:

SALES SECTION

UNITED NATIONS

NEW YORK, NY 10017

E-mail: publications@un.org

Internet: <http://www.un.org/Pubs>

Copyright © United Nations, 2020

All rights reserved

CONTENTS

	Page
I. INTRODUCTION	
A. Background.....	1
B. System of National Accounts.....	1
C. Scope of publication	1
D. Collection of data.....	2
E. Comparability of the national estimates.....	2
F. Nomenclature.....	2
G. Country coverage.....	3
H. Country groupings	3
I. Revisions.....	5
J. Symbols and data display.....	5
K. General information.....	5
II. ESTIMATION METHODS	
A. Background.....	6
B. Data sources for estimation in national currency.....	6
C. Backcasting of official data	7
D. Estimation based on sources other than official data.....	7
E. Conversion to United States Dollars.....	8
F. Conversion to 2015 prices	9
G. Economic and regional aggregates	9
H. Data quality.....	9
III. ANALYTICAL TABLES	
A. ESTIMATES OF MAIN NATIONAL ACCOUNTS AGGREGATES AT CURRENT PRICES	
Description of analysis in Table 1A and Table 1B	13

Table 1.A.	Estimates of gross domestic product in United States dollars by major area, region and country	15
Table 1.B.	Estimates of per capita gross domestic product in United States dollars by major area, region and country.....	21
B. PERCENTAGE DISTRIBUTION OF MAIN NATIONAL ACCOUNTS AGGREGATES AT CURRENT PRICES: INDIVIDUAL COUNTRIES OR AREAS		
	Description of analysis in Tables 2 and 3	29
Table 2.	Gross domestic product by type of expenditure: Individual countries or areas.....	31
Table 3.	Gross value added by kind of economic activity: Individual countries or areas	79
C. GROWTH RATES OF MAIN NATIONAL ACCOUNTS AGGREGATES AT CONSTANT 2015 PRICES		
	Description of analysis in Tables 4, 5 and 6	129
Table 4.	Annual average rates of growth of gross domestic product by major area, region and country.....	133
Table 5.A.	Average rates of growth of gross domestic product by type of expenditure - Household final consumption expenditure	139
Table 5.B.	Average rates of growth of gross domestic product by type of expenditure - General government final consumption expenditure	145
Table 5.C.	Average rates of growth of gross domestic product by type of expenditure - Gross fixed capital formation	151
Table 5.D.	Average rates of growth of gross domestic product by type of expenditure - Exports of goods and services.....	157
Table 5.E.	Average rates of growth of gross domestic product by type of expenditure - Imports of goods and services.....	163
Table 6.A.	Average rates of growth of gross domestic product by kind of economic activity - Agriculture, hunting, forestry and fishing	169
Table 6.B.	Average rates of growth of gross domestic product by kind of economic activity - Mining, manufacturing and utilities.....	175
Table 6.C.	Average rates of growth of gross domestic product by kind of economic activity - Manufacturing.....	181
Table 6.D.	Average rates of growth of gross domestic product by kind of economic activity - Construction.....	187
Table 6.E.	Average rates of growth of gross domestic product by kind of economic activity - Wholesale and retail trade, restaurants and hotels	193
Table 6.F.	Average rates of growth of gross domestic product by kind of economic activity - Transport, storage and communication.....	199

Table 6.G.	Average rates of growth of gross domestic product by kind of economic activity - Other activities	205
------------	---	-----

D. IMPLICIT PRICE DEFLATORS OF GROSS DOMESTIC PRODUCT: INDIVIDUAL COUNTRIES OR AREAS (2015=100)

Description of analysis in Table 7	213
--	-----

Table 7.	Implicit price deflators of gross domestic product in United States dollars and in national currency.....	215
----------	---	-----

I. INTRODUCTION

A. BACKGROUND

1. This is the forty-ninth issue of *National Accounts Statistics: Analysis of Main Aggregates*^{1,2} presenting a series of analytical national accounts tables for more than 200 countries and areas of the world. Like the previous issues, it has been prepared by the Statistics Division of the Department for Economic and Social Affairs of the United Nations Secretariat with the generous co-operation of national statistical offices. It is issued in accordance with the recommendation of the Statistical Commission at its first session³ that the Statistics Division should publish regularly the most recent available data on national accounts for as many countries and areas as possible.

2. This publication presents, in the form of analytical tables, a summary of the principal national accounts aggregates. These aggregates, based on official national account data and thus reported directly by countries to the Statistics Division, are supplemented with estimates prepared by the Statistics Division. The sources and methods used for each country's national accounts aggregates should be taken into consideration when using the data in this publication. Information on metadata is available on the Statistics Division website at: <http://unstats.un.org/unsd/snaama/metasearch.asp>

3. The *National Accounts Statistics: Analysis of Main Aggregates* publication is published as the complementary part of the series of publications on national account data by the Statistics Division. The first part of this series is the *National Accounts Statistics: Main Aggregates and Detailed Tables*^{4,5}, which shows detailed national accounts statistics provided to the United Nations as official data. Prior to 1982, detailed national accounts statistics and analytical national accounts tables were published as two volumes of a single publication, the *Yearbook of National Accounts Statistics*.

B. SYSTEM OF NATIONAL ACCOUNTS

4. This publication is the twentieth issue based on the United Nations National Accounts Questionnaire (NAQ) introduced in October 1999, which in turn is based on the *System of National Accounts 1993* (1993 SNA)⁶.

5. The 1993 SNA was unanimously recommended to the United Nations Economic and Social Council by its Statistical Commission at its 24th session in March 1993. Similar to the recommendation made in 1968 for its predecessor, *A System of National Accounts* (1968 SNA)⁷, the Council in its resolution 1993/5 of 12 July 1993 recommends that Member States use the 1993 SNA in the

international reporting of comparable national accounts data. However, it should be highlighted that the Council went a few steps further in 1993 and also recommends that Member States consider using the 1993 SNA: (a) as the standard for the compilation of their national accounts statistics, (b) to promote the integration of economic and related statistics, and (c) as an analytical tool. In 2003 the Statistical Commission called for an update of the 1993 SNA. The first 17 Chapters of the updated SNA, comprising the accounting rules, the accounts and tables, and their integration was approved by the Statistical Commission in 2008; Chapters 18 to 29, comprising the interpretations and extensions of the accounts and tables of the System, was approved by the Statistical Commission in 2009. The updated SNA, called the *System of National Accounts 2008* (2008 SNA)⁸ was finalized in September 2009 and is available on the Statistics Division's website at: <http://unstats.un.org/unsd/nationalaccount/sna2008.asp>. Beginning in October 2014, Member States of the European Union adopted the European System of Accounts 2010 (ESA 2010), which is a counterpart of the 2008 SNA. In addition to the European Union Member States, an increasing number of other countries have also adopted the 2008 SNA recommendations. Overall, 202 countries/territories representing almost 99 percent of the world's gross national income (GNI), and 97 percent of the world population had implemented 1993 SNA or 2008 SNA.

7. The form and concepts of the statistical tables in the present publication generally conform to the 1993 SNA recommendations.

C. SCOPE OF PUBLICATION

8. The tables of the publication include analysis of data on gross domestic product (GDP) by different structural components. The types of analysis presented are classified into four major categories listed below:

I: Analysis of the level of total and per capita GDP

Table 1.A Estimates of gross domestic product in United States dollars by major area, region and country

Table 1.B Estimates of per capita gross domestic product in United States dollars by major area, region and country

II: Analysis of the percentage shares of GDP by type of expenditure and gross value added by kind of economic activity

Table 2 Gross domestic product by type of expenditure

Table 3 Gross value added by kind of economic activity

III: Analysis of economic development expressed in terms of real growth of GDP and its components by type of

expenditure and gross value added by kind of economic activity

Table 4 Average rate of growth of gross domestic product by major area, region and country

Table 5.A – 5.E Average rate of growth of components of gross domestic product by type of expenditure

Table 6.A – 6.G Average rate of growth of value added by kind of economic activity

IV: Analysis of price development reflected by implicit price deflators of GDP

Table 7 Implicit price deflators of gross domestic product

9. The analytical tables presented in this publication are based on a homogeneous data series for each country. These data series are based on official data and estimations that have been applied to produce a consistent time series for each country. The design of these data tables facilitates cross-table analysis, as well as, analysis and comparisons of multiple countries or regions.

10. The data provided in this publication, as well as additional analytical data, are available on the Statistics Division website at <http://unstats.un.org/unsd/snaama> or <http://data.un.org>.

D. COLLECTION OF DATA

11. To collect national accounts data, the Statistics Division annually sends the United Nations National Accounts Questionnaire (UN-NAQ) to countries and areas. The countries are requested to provide the latest available national accounts estimates and to indicate where the scope and coverage of the country estimates differ for conceptual or statistical reasons from the definitions and classifications recommended by the 1993 SNA. This additional metadata information is requested to provide a brief overview of the sources and methods of the compilation of national accounts. For countries for which data are not directly reported to the Statistics Division, data are supplemented by information gathered from additional correspondence with national statistical offices, from national source publications and other sources (see Section II).

12. In order to reduce the reporting burden of countries, UNSD obtains data from the Organisation for Economic Cooperation and Development (OECD), the United Nations Economic Commission for Europe (ECE) and the Caribbean Community (CARICOM) on behalf of their constituents.

E. COMPARABILITY OF THE NATIONAL ESTIMATES

13. Every effort has been made to present the estimates of the various countries or areas in a form

designed to facilitate international comparability. To this end, important differences in concept, scope, coverage and classification have been described in the footnotes for individual countries. Such differences should be taken into account to avoid misleading comparisons.

14. Data contained in the tables relate to the calendar year *t* for which they are shown, except in the following cases:

A: Year beginning 1 July, *t*; ending 30 June, *t+1*
Australia, Sudan and Former Yemen Arab Republic

B: Year beginning 1 April, *t*; ending 31 March, *t+1*
India, Myanmar and New Zealand

C: Year beginning 21 March, *t*; ending 20 March, *t+1*
Afghanistan and the Islamic Republic of Iran

D: Year beginning 1 July, *t-1*; ending 30 June, *t*
Bangladesh, Egypt, Nauru, Pakistan, Puerto Rico and Tonga

E: Year beginning 8 July, *t-1*; ending 7 July, *t*
Ethiopia and Former Ethiopia

F: Year beginning 16 July, *t-1*; ending 15 July, *t*
Nepal

G: Year beginning 1 October, *t-1*; ending 30 September, *t*
Haiti, Marshall Islands, Micronesia (Federated States of) and Palau.

F. NOMENCLATURE

15. The information for the countries and areas shown in this publication reflect what is provided to the Statistics Division as of December 2019.

16. Designations, which have changed in recent years, are as follows:

China, Hong Kong SAR - Pursuant to a Joint Declaration signed on 19 December 1984, the United Kingdom restored Hong Kong to the People's Republic of China with effect from 1 July 1997; the People's Republic of China resumed the exercise of sovereignty over the territory on that date.

China, Macao SAR - Pursuant to a Joint Declaration signed on 13 April 1987, Portugal restored Macao to the People's Republic of China with effect from 20 December 1999; the People's Republic of China resumed the exercise of sovereignty over the territory on that date.

Zaire - All data for the former Zaire are shown under the country name of Democratic Republic of the Congo.

Czech Republic, Slovakia - Data for Czech Republic and Slovakia are shown separately under the appropriate country name. For period prior to 1 January 1993, data for the former Czechoslovakia are shown under the country name Czechoslovakia (Former).

Yugoslavia (Former) - Following the adoption and the promulgation of the Constitutional Charter of Serbia and Montenegro by the Assembly of the Federal Republic of Yugoslavia on 4 February 2003, the name of the State of the Federal Republic of Yugoslavia was changed to Serbia and Montenegro. All data for former Yugoslavia prior to 1 January 1992 refer to the Socialist Federal Republic of Yugoslavia that was then composed of six republics. After that date, when available, data for the republics, Bosnia and Herzegovina, Croatia, Slovenia and North Macedonia are shown separately. On 3 June 2006, Serbia and Montenegro formally dissolved into Montenegro and Serbia which are now shown separately from 1990 onwards. Kosovo, formerly part of Serbia, is compiling its own National Accounts Statistics and included as a separate territory in this issue, starting in 1990.

USSR (Former) - In 1991, the Union of Soviet Socialist Republics formally dissolved into fifteen independent republics (Armenia, Azerbaijan, Belarus, Estonia, Georgia, Kazakhstan, Kyrgyzstan, Latvia, Lithuania, Republic of Moldova, Russian Federation, Tajikistan, Turkmenistan, Ukraine and Uzbekistan). When available, data are shown for the individual republics. All data for the former USSR are shown under the country name USSR (Former).

Germany - On October 1990, the Federal Republic of Germany and the German Democratic Republic united to form one sovereign State under the designation Germany.

Yemen - In May 1990, Yemen and Democratic Yemen united to form a single State. Since that date they have been represented as one country with the name "Yemen".

Ethiopia, Eritrea – In 1993 Eritrea separated from Ethiopia to form a new state. Ethiopia refers to Ethiopia excluding Eritrea while Ethiopia (Former) refers to Ethiopia including Eritrea.

Sudan, South Sudan – In 2011 South Sudan separated from Sudan to form a new country. Sudan refers to Sudan excluding South Sudan while Sudan (Former) refers to Sudan including South Sudan.

Netherlands Antilles – In 2010 the Netherlands Antilles dissolved into three separate entities within the Netherlands. Curaçao and Sint Maarten each became constituent entities that provide data separately while Bonaire, Sint Eustatius and Saba have been integrated into the Netherlands as special municipalities.

G. COUNTRY COVERAGE

17. The 1993 SNA defines economic territory as the relevant geographical area to which the concept of residence is applied. The 1993 SNA also indicates that the economic territory and geographical territory can be different. Within the analytical tables, the economic territory is usually consistent with the geographic territory; the exceptions include:

France - Includes French Guiana, Guadeloupe, Martinique, Mayotte and Réunion.

Cyprus - Excludes Northern Cyprus.

Serbia - Excludes Kosovo from 1999 onward.

United Republic of Tanzania - Excludes Zanzibar.

Morocco - Includes Western Sahara.

Indonesia - Excludes Timor-Leste from 1999 onward.

China - China is published in this yearbook in three sections: China (mainland); China, Hong Kong SAR; and China, Macao SAR.

H. COUNTRY GROUPINGS

18. There are two types of country groupings (or aggregates) presented in the tables: economic groupings and regional groupings. The tables of GDP and growth rates of GDP (Tables 1, 4, 5 and 6) include aggregations of data by economic and regional groupings as well as individual country data. Countries are presented alphabetically by region. The tables of percentage share of components of GDP and gross value added and the implicit price deflators (Tables 2, 3 and 7) only include individual country data presented alphabetically by region.

19. Standard country and area designations, as well as a basic classification of economic and regional groupings are posted on the United Nations website, <https://unstats.un.org/sdgs/indicators/regional-groups>. The designations employed and the material in this publication do not imply the expression of any opinion whatsoever on the part of the Secretariat of the United Nations concerning the legal status of any country, territory or area or its authorities, or concerning the delimitation of its frontiers or boundaries. The designation "developed" and "developing" groupings are intended for statistical convenience and do not necessarily express a judgment about the stage reached by a particular country or area in the development process.

20. A description of the economic and regional classifications employed in this publication is listed below:

World

Total of developed, developing and transition economies

Developed economies

Northern America, Europe (excluding Transition Economies in Europe), Japan, Australia and New Zealand

Developing economies

Africa, Americas excluding Northern America, Caribbean, Central America, South America, Asia excluding Japan and Transition Economies in Asia, and Oceania excluding Australia and New Zealand

Transition economies

Commonwealth of Independent Countries

Armenia, Azerbaijan, Belarus, Kazakhstan, Kyrgyzstan, Republic of Moldova, Russian Federation, Tajikistan, Turkmenistan, Ukraine and Uzbekistan

Other Asia

Georgia

Other Europe

Albania, Bosnia and Herzegovina, Croatia, Kosovo, Montenegro, Serbia, North Macedonia

REGIONAL CLASSIFICATION

Africa – comprised of Northern Africa and Sub-Saharan Africa (Eastern Africa, Middle Africa, Southern Africa and Western Africa)

Eastern Africa – Burundi, Comoros, Djibouti, Eritrea*, Ethiopia*, Kenya, Madagascar, Malawi, Mauritius, Mozambique, Rwanda, Seychelles, Somalia, South Sudan†, Uganda, United Republic of Tanzania (mainland), Zambia, Zanzibar, Zimbabwe

Middle Africa – Angola, Cameroon, Central African Republic, Chad, Congo, Democratic Republic of the Congo, Equatorial Guinea, Gabon, Sao Tome and Principe

Northern Africa – Algeria, Egypt, Libyan Arab Jamahiriya, Morocco, Sudan, Tunisia

Southern Africa – Botswana, Eswatini, Lesotho, Namibia, South Africa

Western Africa – Benin, Burkina Faso, Cabo Verde, Cote d'Ivoire, Gambia, Ghana, Guinea, Guinea-Bissau, Liberia, Mali, Mauritania, Niger, Nigeria, Senegal, Sierra Leone, Togo

Americas – comprised of Latin America and the Caribbean (Caribbean, Central America and South America) and Northern America

Caribbean – Anguilla, Antigua and Barbuda, Aruba, Bahamas, Barbados, British Virgin Islands, Cayman Islands, Cuba, Curaçao††, Dominica, Dominican Republic, Grenada, Haiti, Jamaica, Montserrat, Puerto Rico, Saint

Kitts and Nevis, Saint Lucia, Saint Vincent and the Grenadines, Sint Maarten (Dutch part)††, Trinidad and Tobago, Turks and Caicos Islands

Central America – Belize, Costa Rica, El Salvador, Guatemala, Honduras, Mexico, Nicaragua, Panama

South America – Argentina, Bolivia, Brazil, Chile, Colombia, Ecuador, Guyana, Paraguay, Peru, Suriname, Uruguay, Venezuela (Bolivarian Republic of)

Northern America – Bermuda, Canada, Greenland and United States of America

Asia – comprised of Central Asia, Eastern Asia, South-Eastern Asia, Southern Asia and Western Asia

Central Asia – Kazakhstan*, Kyrgyzstan*, Tajikistan*, Turkmenistan*, Uzbekistan*

Eastern Asia – China, Hong Kong Special Administrative Region of China, Macao Special Administrative Region of China, Democratic People's Republic of Korea, Japan, Mongolia, Republic of Korea

South-Eastern Asia – Brunei Darussalam, Cambodia, Indonesia, Lao People's Democratic Republic, Malaysia, Myanmar, Philippines, Singapore, Thailand, Timor-Leste**, Vietnam

Southern Asia – Afghanistan, Bangladesh, Bhutan, India, Iran (Islamic Republic of), Maldives, Nepal, Pakistan, Sri Lanka

Western Asia – Armenia*, Azerbaijan*, Bahrain, Cyprus, Georgia*, Iraq, Israel, Jordan, Kuwait, Lebanon, State of Palestine, Oman, Qatar, Saudi Arabia, Syrian Arab Republic, Turkey, United Arab Emirates, Yemen*

Europe – comprised of Eastern Europe, Northern Europe, Southern Europe and Western Europe

Eastern Europe – Belarus*, Bulgaria, Czech Republic*, Hungary, Poland, Republic of Moldova*, Romania, Russian Federation*, Slovakia*, Ukraine*

Southern Europe – Albania, Andorra, Bosnia and Herzegovina*, Croatia*, Greece, Italy, Kosovo**, Malta, Montenegro*, Portugal, San Marino, Serbia*, Slovenia, Spain, North Macedonia*

Northern Europe – Denmark, Estonia*, Finland, Iceland, Ireland, Latvia*, Lithuania*, Norway, Sweden, United Kingdom of Great Britain and Northern Ireland

Western Europe – Austria, Belgium, France, Germany, Liechtenstein, Luxembourg, Monaco, Netherlands and Switzerland

* since 1990

** since 1999

† since 2008

†† since 2010

Oceania – comprised of Australia and New Zealand, Melanesia, Micronesia, and Polynesia

Australia and New Zealand – Australia, New Zealand

Melanesia – Fiji, New Caledonia, Papua New Guinea, Solomon Islands, Vanuatu

Micronesia – Kiribati, Marshall Islands, Micronesia (Federated States of), Nauru, Palau

Polynesia – Cook Islands, French Polynesia, Samoa, Tonga, Tuvalu

I. REVISIONS

21. The figures shown are the most recent estimates and revisions available at the time of compilation. In general, figures for the most recent year are to be regarded as provisional.

J. SYMBOLS AND DATA DISPLAY

22. The following symbols have been employed:

Data not available	...
Category not available	..
Data in units	(u)
Data in thousands	(t)

23. The sum of the components in the tables may not necessarily add up to totals shown because of rounding.

K. GENERAL INFORMATION

24. For further information visit the Statistics Division website at <http://unstats.un.org/unsd/snaama>. Queries regarding the AMA database or this publication can be sent to sna@un.org.

II. ESTIMATION METHODS

A. BACKGROUND

1. This section outlines the methodology employed to obtain a complete data series for each country, as well as for computing growth rates, indices and the economic and regional aggregates.

2. A basic description of the methodology related to the compilation of official national accounts data is provided in *National Accounts Statistics: Main Aggregates and Detailed Tables*. For full details on the 1968, 1993 or 2008 SNA, see *A System of National Accounts* (1968 SNA), *System of National Accounts 1993* (1993 SNA) and *System of National Accounts 2008* (2008 SNA).

3. The System of National Accounts (SNA) consists of a coherent, consistent and integrated set of macroeconomic accounts; balance sheets and tables based on a set of internationally agreed concepts, definitions, classifications and accounting rules. It provides a comprehensive accounting framework within which economic data can be compiled and presented in a format that is designed for purposes of economic analysis, decision-taking and policy-making. The accounts themselves present in a condensed way a great mass of detailed information, organized according to economic principles and perceptions, about the working of an economy. They provide a comprehensive and detailed record of the complex economic activities taking place within an economy and of the interaction between the different economic agents, and groups of agents that takes place on markets or elsewhere. In practice the accounts are compiled for a succession of time periods, thus providing a continuing flow of information that is indispensable for the monitoring, analysis and evaluation of the performance of an economy over time. The SNA provides information not only about economic activities, but also about the levels of an economy's productive assets and the wealth of its inhabitants at particular points of time. Finally, the SNA includes an external account that displays the links between an economy and the rest of the world.

B. DATA SOURCES FOR ESTIMATION IN NATIONAL CURRENCY

4. Official data, as reported by countries to the United Nations through the Statistics Division's annual UN-NAQ, are published in the *National Accounts Statistics: Main Aggregates and Detailed Tables* publication.

5. For many countries a full set of official data is not available, thus estimation procedures are employed to obtain estimates for the entire time series. When full data is not available, a hierarchy of other data sources is used to gather information on the national accounts of a country. The data gathered are then either used directly or estimation procedures are applied to obtain the basic statistics presented in this publication.

B.1 HIERARCHY OF DATA SOURCES

6. If official data are not available, the selection of data sources is based on following hierarchy:

- 1) Official publications and websites of national statistical offices, central banks or relevant government ministries;
- 2) Official statistics disseminated by Eurostat, European Central Bank and the Organization for Economic Cooperation and Development (OECD) for their members;
- 3) Information provided by Permanent Missions to the United Nations;
- 4) Economic surveys and estimates prepared by United Nations' Regional Economic Commissions (i.e. UNECE, ECLAC, ESCAP, UNECA and ESCWA);
- 5) Publications of international organizations with a strong focus on statistical data collection (including regional development banks). The most common sources used for their respective countries are listed below.

Asia: Asian Development Bank, ASEAN, Arab Monetary Fund, Secretariat of the Pacific Community

Africa: African Development Bank, Afristat, Banque des Etats de l'Afrique Centrale (BEAC), Union Economique Monetaire Ouest Africain (UEMOA)

Americas: CARICOM, Caribbean Development Bank, Eastern Caribbean Central Bank (ECCB)

Other: OECD for some non-member countries, Statistical Committee of the Commonwealth of Independent States

- 6) Estimates and indicators from other international organizations. The most common sources used are the International Monetary Fund (IMF) and the World Bank;
- 7) Publications or websites of specialized groups. The most common sources used are the Gulf Cooperation Council, the Asia-Pacific Economic Cooperation (APEC), the Committee of Central Bank Governors in SADC; the Islamic Development Bank, and the Statistical, Economic and Social Research and Training Centre for Islamic Countries;
- 8) Economic data from commercial providers and other sources. The most common sources used are the Economic Intelligence Unit and the United States Central Intelligence Agency;
- 9) Information from neighbouring countries where no alternative source is available (Switzerland for Liechtenstein; France for Monaco; Italy for San Marino; Spain for Andorra; and some Pacific Islands for other Pacific Islands).

C. BACKCASTING OF OFFICIAL DATA

7. From time to time countries provide revised data without revising a full historical time series. In these cases the data series are backcasted to derive a single, consistent time series.

8. Official data are often reported as multiple sets of time series versions. Each time series version represents a unique methodology used to compile the national accounts data (for example, a difference between two time series versions could reflect a change in currency, a switch from 1968 SNA to 1993 SNA, a change in the office responsible for compiling national accounts, etc.). These time series versions may not be comparable, especially when a country has shifted from the 1968 SNA to 1993 SNA or 2008 SNA.

9. When a single time series version does not exist for the entire period (1970 to t-1), then estimation procedures are used to backcast the most recently reported time series version. Backcasting is only performed when time series overlap for at least one year. The overlapping year is used to create a ratio; this ratio is then applied backwards to the previous time series version. Note that if there is a change of fiscal year between two official data time series, the older series are converted to the fiscal year type of the most recent time series prior to backcasting.

10. The same backcasting methods are applied when constant price time series versions include multiple base years or when constant price time series versions are reported as constant prices of the previous year (CPY). CPY data are backcasted by using the officially reported current price data and the officially reported constant price data. The data are backcasted into a single series with a fixed base year.

D. ESTIMATION BASED ON SOURCES OTHER THAN OFFICIAL DATA

11. The methods involved in preparing data estimates using sources other than official data include trend extrapolation, using appropriate indices for inflating or deflating relevant data series, and share distribution of GDP. A hierarchical assessment is followed to determine which method should be used. Effort is made to keep data estimation methods consistent from year to year.

D.1 TREND EXTRAPOLATION

12. Trend extrapolation is the most frequent method used for estimating data. The trend from an alternative data source is applied to official data or other estimates by applying the growth rate forward or backward (data sources are used according to the hierarchy described in section B).

13. Trend extrapolation can also be used to form a bridge between two official data series for the purpose of backcasting. This is done when an overlapping year does not exist between two official data time series versions. The alternative source is used to create a time series version that includes an overlapping year with a second official data time series version. The backcasting procedures are then followed using this overlapping year.

14. In some cases there is no source available for some of the years in the estimation period. In these cases the average trend of the several years preceding or following a data item is used to extrapolate a value for a specific year. If there is missing data for the components of GDP for a period of time in the middle of the time series, then half of the missing years are calculated using the preceding years and the other half are calculated using the following years (when the gap covers an odd number of years then the middle year is calculated as the average of the preceding and following years).

D.2 PRICE INDICES

15. In cases when either data at current prices or constant prices are missing, an appropriate price index may be used to deflate or inflate the relevant data to obtain the missing data. This method is applied only when

other reliable data sources are not available. Under this method, GDP is deflated or inflated based on a price index and the components of GDP are calculated using the share to GDP.

D.3 SHARE DISTRIBUTION OF GDP

16. Another method for filling in data gaps is to apply the share distribution of GDP. Candidates for this method are countries where official GDP data exist, but data for some or all components are missing. This method requires a secondary data source for GDP and a breakdown of components. If the information is comparable, the share distribution of GDP from the secondary source is applied to the official GDP data.

17. If a secondary source is not available, but some of the years of available data include a breakdown by component, then the average share of the preceding or following five-year period is used to estimate missing data. If there are missing data for the components of GDP for a period of time in the middle of the time series, then half of the missing years are calculated using the preceding five years and the other half are calculated using the following five years (when the gap covers an odd number of years then the middle year is calculated as the average of the preceding and following five years).

E. CONVERSION TO UNITED STATES DOLLARS

18. GDP and per capita GDP data are converted to US dollars using appropriate annual monthly-average or annual average end-of month quotations of exchange rates. As a rule, market exchange rates (MERs) obtained from the International Monetary Fund publication, *International Financial Statistics* are used. These MERs are averages of the market rates communicated to the International Monetary Fund by the Monetary Authority of each member country or end-of-month quotations in the market of the country. MERs generally consist of three types of rates: a) market rates, determined largely by market forces; b) official rates, determined by government authorities; and c) principal rates, for countries maintaining multiple exchange rates arrangements.

19. When MERs from the International Monetary Fund are not available United Nations operational rates of exchange are used (United Nations operational rates were established for accounting purposes and are used in official transactions of the United Nations). These rates are based on official, commercial and/or tourist rates of exchange.

20. National Accounts data expressed in US dollars need to be used with caution as the data may be distorted

by fluctuations in exchange rates and domestic inflation movements. To minimize such distortions, the data are examined to identify countries for which changes in the per capita GDP converted in US dollars are not consistent with the economic developments in the country as reflected by the relative movements of domestic and international inflation. To identify these countries, the GDP per capita of each country is evaluated.

21. A MER valuation index (MVI) is calculated for each country in order to review changes in the MER using the following formula:

Assuming,

$$r = \text{growth rate of per capita GDP between periods 1 and 2}$$

$$P_{US} = \text{price changes in the US}$$

$$E(Y_2) = \text{expected per capita GDP (in US\$) in period 2}$$

$$Y_1 = \text{per capita GDP in period 1}$$

Then,

$$E(Y_2) = r \times P_{US} \times Y_1$$

and

$$MVI = Y_2 / E(Y_2)$$

The MER of countries with an MVI above 1.2 or below 0.8 are considered for adjustment. For each country, graphs of the per capita GDP and the growth of the MVI over time are also evaluated to support the outcome of the numerical analysis.

22. Once possible countries for MER adjustment have been identified, each case is carefully considered taking into account the economic situation in each country during the identified period.

23. The assumption is that changes in the exchange rate of a country between two periods reflect changes in domestic prices relative to changes in United States prices. Taking this assumption into consideration price adjusted rates of exchange (PARE) are calculated for year t by adjusting the exchange rate in year $t+n$ with the changes, between year t and $t+n$, in the GDP deflator in national currency units relative to the US GDP deflator, where year $t+n$ is a year with a realistic GDP per capita expressed in US dollars (for example, the year after an economic crisis ended). The PARE rate is calculated using the following formula:

Assume,

X_t = exchange rate for year t

C_t = current price GDP for year t

K_t = constant price GDP for year t

d_t = deflator for year t

Then,

$$d_t = \frac{c_t}{k_t}$$

and

$$PARE_t = \frac{x_{t+n}}{\left(\frac{d_{t+n}/d_t}{\frac{d_{t+n}^{US}}{d_t^{US}}} \right)}$$

Where d_t^{US} = deflator for the United States for year t

24. For example: a country's GDP per capita in 1987 was 11,300 US dollars, while it was 549 in 1979 and 663 in 1990. Between 1984 and 1989 the country suffered from hyperinflation while MERs were not allowed to adjust adequately to market prices. Using 1990 as a base year and applying the PARE rates backwards to 1980 results in a GDP per capita series with a more plausible value of 740 for 1987, the year in question.

25. Notwithstanding these adjustments, the inter-country comparisons of national accounts data expressed in US dollars should be done with caution as all distortions may not be eliminated.

F. CONVERSION TO 2015 PRICES

26. Once all data have been compiled in national currency, the constant price data are converted to 2015

prices. Constant price data in national currency are converted to US dollars using the 2015 exchange rates.

G. ECONOMIC AND REGIONAL AGGREGATES

27. The economic and regional aggregates are defined as the sum of the data in US dollars for the countries, areas and territories within the economic or regional grouping. The growth rates and implicit price deflators are calculated from the economic and regional aggregates, not as an average of the country-level growth rates or implicit price deflators.

H. DATA QUALITY

28. All official data received by the United Nations Statistics Division are checked for errors prior to incorporation in the United Nations official data database. The checking involves ensuring that aggregate indicators are equal to the sum of their components and that indicators which are provided in multiple tables are represented consistently. Footnotes are added to the data when necessary.

29. Similarly, the estimated data in this yearbook are checked for consistency by ensuring that aggregate indicators are equal to the sum of their components and that indicators which are represented in multiple tables are represented consistently. The estimates derived for each year are compared to previous years to ensure that estimates are prepared consistently from year to year. Additionally, the growth rate from year to year is analyzed to identify anomalies in the data.

-
- ¹ United Nations, 1968-1981, Yearbook of National Accounts Statistics. 14 volumes. New York: United Nations Publications.
 - ² United Nations, 1982-2017, National Accounts Statistics: Analysis of Main Aggregates. 35 volumes. New York: United Nations Publications.
 - ³ United Nations, 1947, Official Records of the Economic and Social Council Supplement No. 6 (E/264), chap. VIII, para. 42. New York: United Nations Publications.
 - ⁴ United Nations, 1957-1981, Yearbook of National Accounts Statistics. 25 volumes. New York: United Nations Publications.
 - ⁵ United Nations, 1982-2017, National Accounts Statistics: Main Aggregates and Detailed Tables. 35 volumes. New York: United Nations Publications.
 - ⁶ Commission of the European Communities, International Monetary Fund, Organisation for Economic Cooperation and Development, United Nations, and World Bank 1993, System of National Accounts 1993. New York: United Nations Publications Sales No. E.94.XVII.4.
 - ⁷ United Nations, 1968, A System of National Accounts, Studies in Methods, Series F No.2, Rev.3. New York: United Nations Publications.
 - ⁸ European Commission, International Monetary Fund, Organisation for Economic Cooperation and Development, United Nations, and World Bank, 2009, System of National Accounts 2008. New York: United Nations Publications Sales No. E.08.XVII.29.

III. Analytical Tables

A. Estimates of Main National Accounts Aggregates at Current Prices

Description of Analysis in Table 1A and Table 1B

A. Level of total and per capita gross domestic product.

Table 1A and Table 1B present estimates of total and per capita gross domestic product (GDP) expressed in current US dollars. The tables are intended to facilitate international comparisons of levels of income generated in production. Aggregations of data by economic and regional groupings as well as individual country data presented alphabetically by region are shown in rows. The columns list total and per capita GDP in terms of US dollars for 1970, 1980, 1990, 2000, 2010 and 2014 through 2018.

Official data and estimates of total and per capita GDP have been converted to US dollars as described

in the section II (Estimation methods) of this publication.

For inter-country comparisons over time, it would be more appropriate to use the growth rate information based on constant price data, presented in Table 4 of the present volume, which are more indicative of inter-country and intra-grouping comparisons of trends in total GDP.

The nominal gross domestic product for each geographic region since 1970 (in billions of US dollars) and the share in world GDP of each geographic region are shown in the following graphs.

Figure 1. Nominal gross domestic product by region

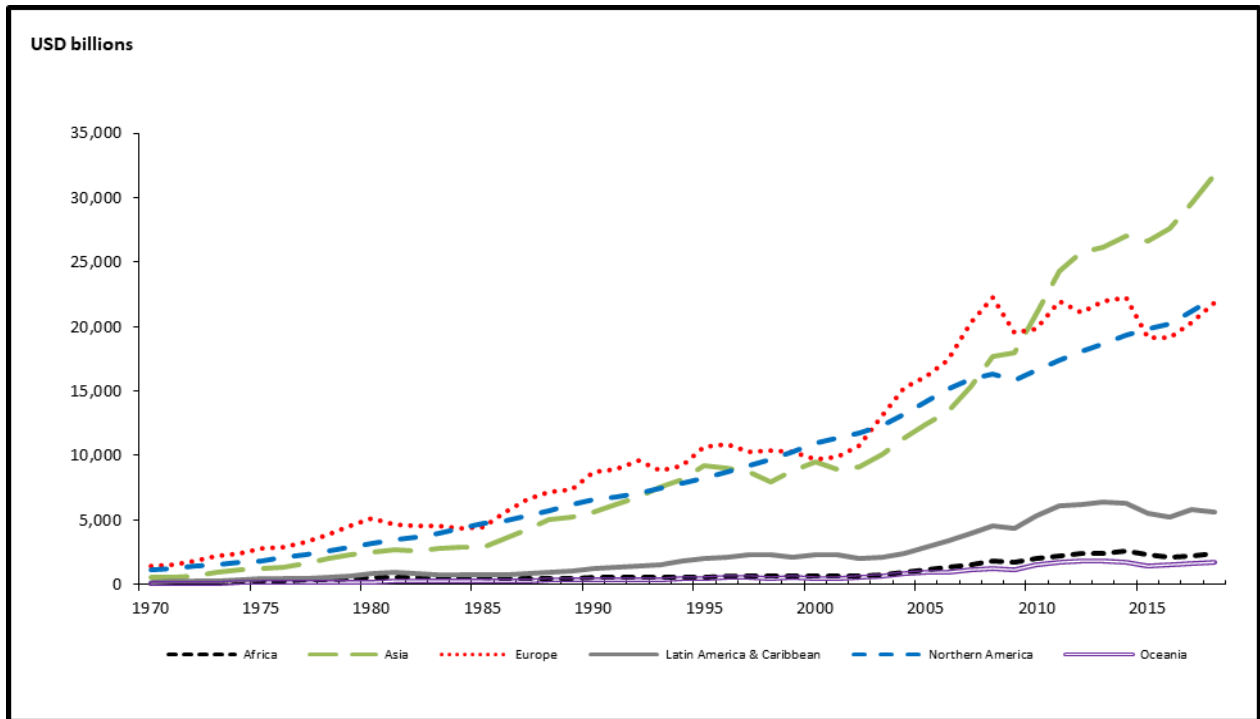

Figure 2. Share in nominal world GDP by region

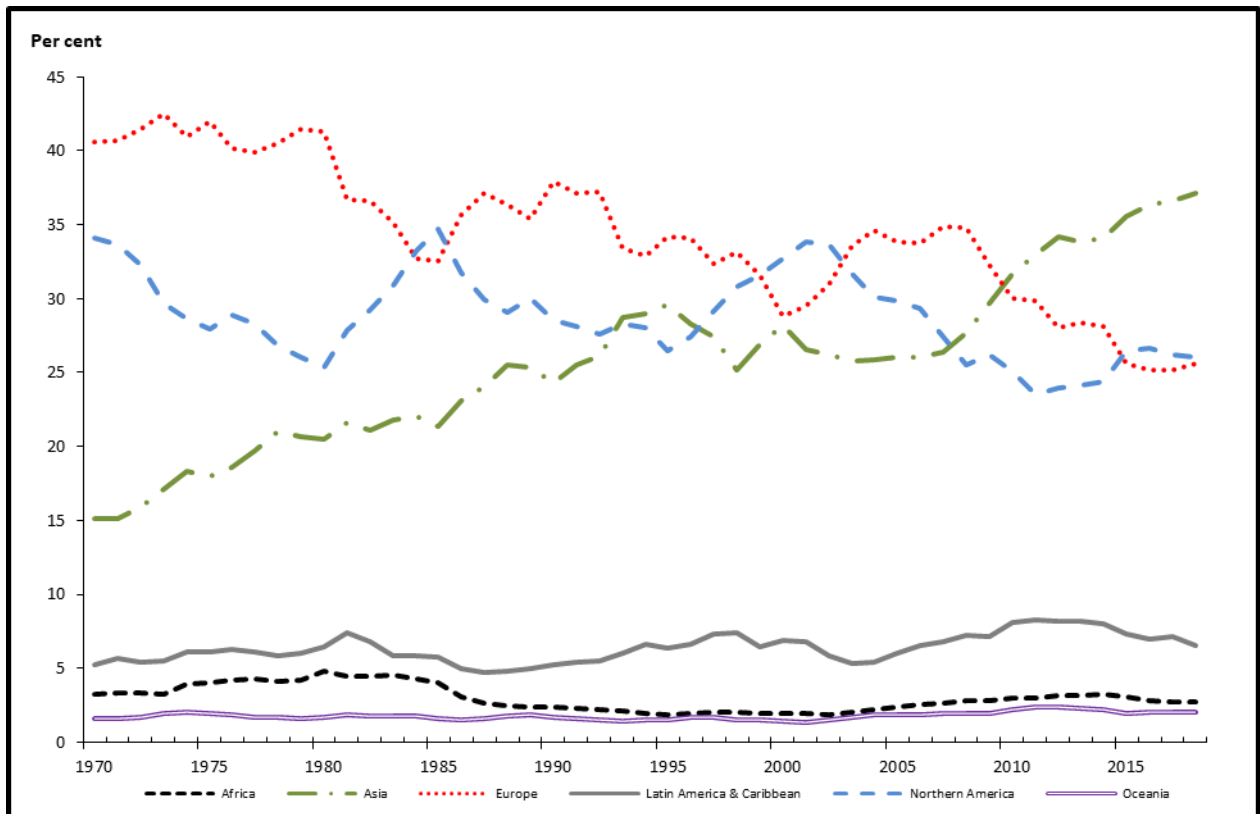

Table 1.A. Estimates of Gross Domestic Product in US Dollars at Current Prices by Major Area, Region and Country

Major area, region and country	(Millions of Dollars)									
	1970	1980	1990	2000	2010	2014	2015	2016	2017	2018
Ireland.....	4 402	21 773	49 367	99 853	222 149	258 472	291 500	300 523	335 663	382 674
Latvia.....	9 628	7 934	23 804	31 383	27 090	27 734	30 273	34 426
Lithuania.....	10 240	11 539	37 034	48 526	41 392	43 022	47 751	53 455
Norway.....	12 814	64 439	119 791	171 246	428 757	498 410	385 802	368 820	398 394	434 167
Sweden.....	37 780	140 930	259 703	261 336	495 329	580 249	503 651	515 744	540 545	556 086
United Kingdom.....	130 682	564 954	1 093 214	1 657 739	2 475 244	3 063 803	2 928 591	2 694 283	2 666 229	2 855 297
<i>Southern Europe</i>	192 892	874 020	1 984 479	2 064 350	4 302 127	4 218 543	3 619 794	3 712 365	3 919 151	4 209 516
Albania.....	2 266	2 142	2 146	3 488	11 927	13 228	11 387	11 861	13 025	15 059
Andorra.....	99	565	1 302	1 434	3 355	3 351	2 812	2 877	3 021	3 238
Bosnia and Herzegovina.....	7 755	5 693	17 176	18 559	16 212	16 913	18 081	19 782
Croatia.....	16 632	21 669	59 808	57 643	49 531	51 597	55 319	60 991
Greece.....	13 134	56 845	97 893	131 719	299 362	237 029	196 591	195 223	203 589	218 139
Italy.....	113 400	477 237	1 176 422	1 143 829	2 134 018	2 159 134	1 835 899	1 875 580	1 961 806	2 084 882
Kosovo.....	4 424	1 695	5 830	7 387	6 440	6 714	7 246	7 943
Malta.....	259	1 293	2 635	4 053	8 741	11 281	10 702	11 442	12 780	14 549
Montenegro.....	2 147	991	4 139	4 588	4 053	4 374	4 857	5 507
North Macedonia.....	2 912	3 773	9 407	11 362	10 065	10 672	11 307	12 629
Portugal.....	8 108	32 895	78 718	118 311	237 881	229 596	199 314	206 286	221 358	240 792
San Marino.....	80	338	832	1 141	2 139	1 845	1 419	1 467	1 529	1 638
Serbia ^e	40 374	9 385	39 460	44 211	37 160	40 630	44 120	50 597
Slovenia.....	18 184	20 291	48 161	49 931	43 090	44 652	48 562	54 034
Spain.....	40 992	232 747	536 528	596 877	1 420 722	1 369 399	1 195 119	1 232 076	1 312 552	1 419 735
Yugoslavia (Former).....	14 554	69 959	69 896
<i>Western Europe</i>	470 709	2 182 952	4 006 402	4 453 508	8 406 342	9 392 745	8 158 094	8 337 594	8 772 046	9 431 125
Austria.....	15 373	82 055	166 468	196 800	391 893	441 996	381 818	395 228	418 316	455 508
Belgium.....	26 707	126 832	205 330	236 204	480 952	534 678	462 150	476 057	504 250	543 026
France.....	148 451	701 305	1 269 139	1 362 248	2 642 610	2 852 166	2 438 208	2 471 286	2 592 689	2 778 892
Germany.....	215 835	950 334	1 771 647	1 943 144	3 396 354	3 883 920	3 360 550	3 466 790	3 665 804	3 949 549
Liechtenstein.....	111	685	1 756	2 747	5 621	6 657	6 269	6 237	6 553	6 796
Luxembourg.....	1 509	6 232	13 229	21 263	53 212	66 104	57 744	60 691	64 182	70 920
Monaco.....	284	1 342	2 432	2 610	5 362	7 060	6 259	6 468	6 431	7 188
Netherlands.....	38 165	195 159	318 328	416 442	846 555	890 981	765 265	783 528	833 870	914 105
Switzerland.....	24 274	119 008	258 074	272 049	583 783	709 183	679 832	671 309	679 950	705 141
Oceania	53 881	205 713	382 772	479 086	1 482 497	1 714 249	1 472 455	1 545 416	1 668 987	1 711 770
<i>Australia and New Zealand</i>	51 711	196 837	369 254	463 218	1 446 047	1 665 090	1 426 321	1 499 920	1 621 521	1 661 791
Australia.....	45 214	173 472	323 814	408 775	1 299 463	1 464 256	1 248 854	1 311 696	1 416 105	1 453 871
New Zealand.....	6 497	23 365	45 440	54 443	146 584	200 834	177 468	188 224	205 416	207 921
<i>Melanesia</i>	1 760	6 897	9 185	10 981	28 167	40 372	38 235	37 345	38 897	40 948
Fiji.....	221	1 205	1 339	1 708	3 141	4 857	4 682	4 930	5 353	5 537
New Caledonia.....	378	1 182	2 529	3 412	9 355	10 621	8 772	9 002	9 459	10 174
Papua New Guinea.....	1 091	4 242	4 937	5 258	14 251	23 004	22 962	21 480	22 006	23 077
Solomon Islands.....	32	144	208	338	720	1 075	1 059	1 129	1 199	1 271
Vanuatu.....	38	124	171	265	701	815	760	804	880	889
<i>Micronesia</i>	74	194	405	588	864	1 058	1 050	1 131	1 176	1 185
Kiribati.....	20	33	40	75	156	179	169	182	186	189
Marshall Islands.....	8	27	79	111	168	185	181	198	208	214
Micronesia (FS of).....	21	68	158	233	297	318	315	331	363	371
Nauru.....	15	42	49	22	59	133	104	120	134	127
Palau.....	9	24	79	148	183	243	280	300	286	284
<i>Polynesia</i>	335	1 784	3 928	4 298	7 419	7 729	6 848	7 020	7 392	7 846
Cook Islands.....	11	28	73	100	241	319	302	310	346	363
French Polynesia.....	263	1 558	3 568	3 757	6 081	6 144	5 324	5 427	5 686	6 100
Samoa.....	41	115	115	238	692	781	787	822	825	833
Tonga.....	17	79	162	189	374	449	400	421	492	504
Tuvalu.....	3	4	10	14	31	37	35	40	44	46

**Notes for Table 1.A. Estimates of Gross Domestic Product in US Dollars at Current Prices by
Major Area, Region and Country**

- 1/ Burundi
1970, 1980, 1990
Refers to data compiled according to the 1968 SNA.
- 2/ Côte d'Ivoire
1970, 1980, 1990, 2000
Refers to data compiled according to the 1968 SNA.
- 3/ Paraguay
1970, 1980, 1990, 2000
Does not incorporate export of binational hydroelectric power at market prices.
- 4/ Qatar
1970, 1980, 1990
Refers to data compiled according to the 1968 SNA.
- 5/ Ukraine
2010 -2018
Data for GDP and its components excludes the temporarily occupied territory of the Autonomous Republic of Crimea and Sevastopol.
- 6/ Serbia
1990
Includes data for Kosovo and Metohija

Table 1.B. Estimates of Per Capita Gross Domestic Product in US Dollars by Major Area, Region and Country

Major area, region and country	(Dollars)									
	1970	1980	1990	2000	2010	2014	2015	2016	2017	2018
World	924	2 777	4 320	5 474	9 523	10 864	10 149	10 187	10 706	11 232
Developed economies	2 983	10 002	19 815	26 803	41 203	44 378	41 691	42 653	44 282	46 715
Developing economies	228	849	990	1 515	3 915	5 093	4 879	4 834	5 184	5 444
Transition economies	1 701	3 501	2 750	1 335	7 200	9 394	6 605	6 122	7 215	7 629
Africa	321	1 283	881	806	1 897	2 213	1 953	1 777	1 798	1 856
<i>Northern Africa</i>	288	1 247	1 278	1 480	3 204	3 583	3 267	2 987	2 847	2 814
Algeria.....	356	2 198	2 397	1 761	4 481	5 493	4 178	3 946	4 044	4 115
Egypt.....	236	465	641	1 390	2 593	3 328	3 437	2 861	2 023	2 538
Libya.....	1 865	11 861	7 007	7 180	13 060	5 316	2 752	2 360	3 817	5 147
Morocco.....	290	1 105	1 222	1 351	2 882	3 219	2 919	2 941	3 083	3 273
Sudan.....	1 583	2 056	2 158	2 250	3 039	1 208
Sudan (Former).....	90	335	493	391
Tunisia.....	312	1 506	1 640	2 212	4 142	4 306	3 862	3 698	3 482	3 450
Sub-Saharan Africa.....	331	1 294	762	617	1 580	1 892	1 647	1 496	1 557	1 638
<i>Eastern Africa</i>	184	412	376	316	644	864	829	829	888	934
Burundi ¹	71	229	211	111	234	275	277	279	297	294
Comoros.....	163	841	1 241	778	1 315	1 512	1 271	1 272	1 309	1 401
Djibouti.....	447	839	774	761	1 480	2 466	2 676	2 818	2 931	3 049
Eritrea.....	147	308	668	1 197	1 329	1 485	1 737	1 985
Ethiopia.....	234	121	300	552	626	696	722	735
Ethiopia (Former).....	86	160	230
Kenya.....	223	641	534	453	952	1 316	1 337	1 411	1 568	1 710
Madagascar.....	160	439	311	286	472	531	467	476	515	527
Malawi.....	123	358	337	283	479	366	384	309	359	397
Mauritius.....	249	1 254	2 590	4 109	8 016	10 183	9 284	9 694	10 486	11 222
Mozambique.....	439	540	297	310	473	674	590	429	461	499
Rwanda.....	61	257	334	219	575	723	728	726	763	773
Seychelles.....	425	2 688	6 311	9 221	10 628	14 255	14 503	14 916	15 590	16 378
Somalia.....	99	91	138	231	91	123	105	101	103	100
South Sudan.....	1 576	1 498	1 233	626	698	748
U.R. of Tanzania: Mainland.....	171	479	266	380	732	1 028	947	965	1 003	1 044
Uganda.....	151	261	249	287	607	754	657	641	661	704
Zambia.....	370	737	472	346	1 489	1 733	1 314	1 311	1 535	1 572
Zanzibar.....	201	325	652	931	821	848	944	1 024
Zimbabwe.....	442	1 115	1 300	734	948	1 435	1 445	1 465	1 548	1 684
<i>Middle Africa</i>	281	799	763	455	1 436	1 954	1 539	1 395	1 499	1 480
Angola.....	646	857	1 153	745	3 588	5 408	4 167	3 506	4 096	3 437
Cameroon.....	202	1 170	1 088	648	1 285	1 541	1 326	1 364	1 425	1 534
Central African Republic.....	152	529	537	263	464	393	363	399	435	481
Chad.....	98	175	307	189	918	1 061	828	714	692	736
Congo.....	214	1 038	1 304	1 074	3 200	3 991	2 284	2 010	2 148	2 703
D.R. of the Congo.....	238	593	428	177	334	487	497	512	462	561
Equatorial Guinea.....	69	223	405	2 492	17 272	19 368	11 275	9 268	9 919	10 179
Gabon.....	696	7 464	6 361	4 621	8 841	9 651	7 379	6 984	7 230	8 019
Sao Tome and Principe.....	475	811	952	509	1 095	1 725	1 545	1 661	1 765	1 948
<i>Southern Africa</i>	784	2 726	2 975	2 889	6 958	6 233	5 557	5 154	5 969	6 215
Botswana.....	106	949	2 892	3 522	6 435	7 781	6 800	7 244	7 893	8 258
Eswatini.....	359	1 372	1 525	1 729	4 168	4 039	3 690	3 448	3 953	4 146
Lesotho.....	83	330	369	432	1 196	1 279	1 197	1 111	1 233	1 248
Namibia.....	740	2 290	1 944	2 136	5 325	5 624	5 033	4 786	5 646	5 930
South Africa.....	845	2 938	3 171	3 032	7 329	6 429	5 731	5 272	6 122	6 369
<i>Western Africa</i>	389	2 052	654	506	1 650	2 212	1 897	1 632	1 552	1 696
Benin.....	111	399	400	374	758	931	799	789	829	907
Burkina Faso.....	90	319	400	255	647	792	653	688	738	820
Cabo Verde.....	272	570	1 037	1 432	3 378	3 585	3 042	3 131	3 293	3 635
Côte d'Ivoire ²	294	1 267	997	649	1 212	1 559	1 426	1 483	1 561	1 716
Gambia.....	345	1 314	1 231	987	861	607	661	683	680	716
Ghana.....	538	626	894	548	1 719	1 969	1 766	1 931	2 026	2 202
Guinea.....	184	410	615	518	672	787	769	733	822	938
Guinea-Bissau.....	398	600	625	302	558	622	603	661	739	778

Table 1.B. Estimates of Per Capita Gross Domestic Product in US Dollars by Major Area, Region and Country

Major area, region and country	(Dollars)									
	1970	1980	1990	2000	2010	2014	2015	2016	2017	2018
Liberia.....	226	505	287	226	332	471	464	467	456	440
Mali.....	54	233	323	270	710	850	751	782	831	900
Mauritania.....	363	1 099	1 025	632	1 560	1 706	1 562	1 577	1 649	1 730
Niger.....	126	600	438	203	463	570	483	495	517	571
Nigeria.....	525	3 321	646	568	2 292	3 223	2 730	2 176	1 969	2 154
Senegal.....	289	754	1 067	618	1 319	1 395	1 218	1 270	1 358	1 502
Sierra Leone.....	166	393	204	188	402	715	592	527	499	536
Togo.....	145	483	545	302	534	640	570	597	602	655
Americas	2 609	6 399	10 747	15 973	23 530	26 445	25 807	25 821	27 033	27 722
Latin America and the Caribbean	649	2 210	2 699	4 429	9 058	10 276	8 824	8 377	9 089	8 683
<i>Caribbean</i>	<i>706</i>	<i>2 068</i>	<i>2 887</i>	<i>4 352</i>	<i>7 219</i>	<i>8 081</i>	<i>8 257</i>	<i>8 360</i>	<i>8 606</i>	<i>8 800</i>
Anguilla.....	576	1 664	8 496	13 327	19 938	22 060	23 148	21 978	19 281	19 891
Antigua and Barbuda.....	528	2 173	7 348	10 871	13 049	13 502	14 286	15 198	15 383	16 727
Aruba.....	3 346	5 528	13 770	21 608	24 607	26 647	27 980	28 281	29 006	30 262
Bahamas.....	4 505	10 397	18 607	27 098	28 444	29 445	31 406	31 589	31 828	32 218
Barbados.....	912	4 095	7 874	11 609	16 056	16 488	16 525	16 900	17 392	17 746
British Virgin Islands.....	1 182	2 764	6 855	42 225	36 732	37 924	40 283	43 972	46 122	48 511
Cayman Islands.....	3 398	14 018	48 428	70 967	75 461	76 207	77 518	79 566	82 440	85 474
Cuba.....	653	2 022	2 703	2 747	5 730	7 133	7 700	8 061	8 541	8 822
Curaçao.....	19 782	19 937	19 718	19 387	19 239	19 219
Dominica.....	324	930	2 815	4 614	6 967	7 362	7 598	8 070	7 275	7 691
Dominican Republic.....	413	1 430	1 335	2 828	5 483	6 499	6 692	6 958	7 230	7 650
Former Netherlands Antilles.....	1 490	5 856	11 285	17 343
Grenada.....	202	990	2 451	5 057	7 258	8 370	9 097	9 628	10 153	10 486
Haiti.....	94	325	440	433	674	820	781	701	776	835
Jamaica.....	925	1 536	2 181	3 392	4 704	4 834	4 911	4 843	5 069	5 354
Montserrat.....	675	2 439	7 105	7 292	11 331	11 893	12 358	12 615	12 030	12 754
Puerto Rico.....	1 940	4 736	9 119	17 054	27 482	29 663	30 571	31 780	32 952	33 271
Saint Kitts and Nevis.....	554	1 585	5 397	9 553	15 509	18 052	18 029	18 812	19 155	19 275
Saint Lucia.....	327	1 285	3 369	4 991	8 044	8 744	9 262	9 452	10 040	10 566
Sint Maarten (Dutch part).....	26 238	27 213	26 682	26 271	25 166	23 367
St. Vincent and the Grenadines.....	234	695	2 179	3 676	6 293	6 685	6 921	7 075	7 213	7 361
Trinidad and Tobago.....	872	5 764	4 161	6 453	16 702	20 271	18 290	16 177	16 238	17 130
Turks and Caicos Islands.....	1 674	4 079	8 745	15 842	21 028	23 296	24 833	25 995	25 934	27 142
<i>Central America</i>	<i>745</i>	<i>2 871</i>	<i>2 934</i>	<i>5 740</i>	<i>7 680</i>	<i>9 175</i>	<i>8 299</i>	<i>7 727</i>	<i>8 181</i>	<i>8 503</i>
Belize.....	228	1 496	2 394	3 364	4 271	4 706	4 776	4 818	4 888	4 885
Costa Rica.....	678	2 571	2 328	3 773	8 142	10 547	11 299	11 666	11 753	12 027
El Salvador.....	92	256	914	2 002	2 983	3 589	3 706	3 800	3 902	4 058
Guatemala.....	302	964	736	1 476	2 825	3 688	3 924	4 141	4 471	4 549
Honduras.....	303	832	734	1 093	1 904	2 206	2 302	2 343	2 450	2 500
Mexico.....	878	3 499	3 573	7 158	9 271	10 922	9 606	8 739	9 282	9 695
Nicaragua.....	474	829	852	1 005	1 504	1 934	2 050	2 108	2 168	2 029
Panama.....	767	2 082	2 499	3 897	8 082	12 796	13 630	14 356	15 166	15 575
<i>South America</i>	<i>607</i>	<i>1 977</i>	<i>2 588</i>	<i>3 927</i>	<i>9 800</i>	<i>10 949</i>	<i>9 096</i>	<i>8 645</i>	<i>9 512</i>	<i>8 746</i>
Argentina.....	1 423	2 931	4 696	8 358	10 429	13 299	14 971	12 814	14 628	11 688
Bolivia (Plurinational State of).....	225	631	709	998	1 955	3 082	3 036	3 077	3 351	3 549
Brazil.....	370	1 584	2 731	3 732	11 286	12 113	8 814	8 707	9 881	8 921
Chile.....	989	2 690	2 630	5 108	12 808	14 671	13 574	13 748	15 037	15 923
Colombia.....	470	1 738	1 703	2 496	6 327	8 114	6 176	5 871	6 375	6 650
Ecuador.....	471	2 237	1 489	1 445	4 634	6 377	6 124	6 060	6 214	6 345
Guyana.....	606	1 209	850	1 522	3 015	4 031	4 143	4 455	4 586	4 901
Paraguay ³	275	1 599	1 426	1 725	4 360	6 103	5 407	5 319	5 681	5 795
Peru.....	433	949	1 319	1 956	5 082	6 679	6 228	6 205	6 701	6 947
Suriname.....	969	3 029	1 856	2 456	8 256	9 472	8 562	5 539	5 627	6 004
Uruguay.....	903	3 650	2 971	6 875	11 992	16 832	15 614	15 387	17 322	17 278
Venezuela (Bolivarian Republic of).....	1 214	4 554	2 396	4 842	13 847	12 099	11 449	9 671	8 436	7 212
Northern America	5 034	12 342	23 456	35 215	48 408	54 560	55 428	56 337	58 515	61 221
Bermuda.....	5 052	15 675	33 017	53 532	89 510	88 552	92 487	96 164	99 437	101 208
Canada.....	4 175	11 305	21 643	24 348	47 361	50 570	43 194	42 060	44 925	46 192

Table 1.B. Estimates of Per Capita Gross Domestic Product in US Dollars by Major Area, Region and Country

Major area, region and country	(Dollars)									
	1970	1980	1990	2000	2010	2014	2015	2016	2017	2018
Vanuatu.....	445	1 074	1 170	1 433	2 967	3 088	2 802	2 890	3 082	3 037
<i>Micronesia</i>	492	1 064	1 684	2 163	2 978	3 504	3 441	3 665	3 769	3 755
Kiribati.....	395	565	552	885	1 517	1 635	1 525	1 613	1 626	1 627
Marshall Islands.....	416	882	1 676	2 187	2 986	3 238	3 159	3 426	3 578	3 667
Micronesia (FS of).....	343	933	1 640	2 171	2 884	2 959	2 894	3 007	3 253	3 296
Nauru.....	2 343	5 414	5 181	2 101	5 925	12 910	10 050	11 502	12 654	11 876
Palau.....	790	1 969	5 235	7 738	10 220	13 795	15 872	16 932	16 078	15 859
<i>Polynesia</i>	918	4 180	8 100	7 952	12 675	13 021	11 488	11 719	12 273	12 947
Cook Islands.....	524	1 590	3 990	5 576	13 093	18 057	17 183	17 682	19 741	20 705
French Polynesia.....	2 379	10 164	17 849	15 610	22 821	22 612	19 492	19 766	20 594	21 968
Samoa.....	289	741	708	1 362	3 722	4 062	4 066	4 224	4 221	4 250
Tonga.....	203	849	1 705	1 932	3 595	4 439	3 973	4 167	4 828	4 886
Tuvalu.....	451	563	1 070	1 473	2 982	3 352	3 157	3 523	3 862	4 001

**Notes for Table 1.B. Estimates of Per Capita Gross Domestic Product in US Dollars
by Major Area, Region and Country**

- 1/ Burundi
1970, 1980, 1990
Refers to data compiled according to the 1968 SNA.
- 2/ Côte d'Ivoire
1970, 1980, 1990, 2000
Refers to data compiled according to the 1968 SNA.
- 3/ Paraguay
1970, 1980, 1990, 2000
Does not incorporate export of binational hydroelectric power at market prices.
- 4/ Qatar
1970, 1980, 1990
Refers to data compiled according to the 1968 SNA.
- 5/ Ukraine
2010-2018
Data for GDP and its components excludes the temporarily occupied territory of the Autonomous Republic of Crimea and Sevastopol.
- 6/ Serbia
1990
Includes data for Kosovo and Metohija

**B. Percentage Distribution of
Main National Accounts
Aggregates at Current Prices:
Individual Countries or Areas**

Description of Analysis in Tables 2 and 3

B. Economic structure expressed in terms of percentage shares of gross domestic product and gross value added.

The tables included in this section of the publication disaggregate GDP and gross value added at current prices into component parts and express these as percentage shares that outline the economic structures in countries. The years of coverage are 1970, 1975, 1980, 1985, 1990, 1995, 2000, 2005, 2010 and 2015 through 2018.

GDP estimates by type of expenditure are shown in Table 2 and gross value added by kind of economic activity in Table 3. Differences in the concepts and coverage in classifications used are indicated in the footnotes. Both tables are designed to provide an overview of the structure of the economic system expressed in current prices.

GDP and gross value added estimates of the countries are expressed in millions of the national currency as indicated in the first column of Table 2 and Table 3, respectively. For tabulation purposes, the values of the GDP and gross value added estimates of some countries prior to a high inflation period might be qualified with unit (u) or thousand (t) to reflect the measurement in a single unit or thousands of units of national currency.

Table 2 features the distribution of GDP based on expenditure components. It shows what portion of income from production is spent by households or government on final consumption, what is spent on investment, and what part of GDP is exported after deducting the expenditures on imports.

It is noted that in some instances the shares for changes in inventories should be used with caution as countries may also include items such as statistical errors.

Table 3 presents the shares of the components of gross value added by kind of economic activity (in terms of ISIC Rev 3.1):

- Agriculture, hunting, forestry and fishing (ISIC A-B)

- Mining and quarrying, Manufacturing, Electricity, gas and water supply (ISIC C-E) Manufacturing (ISIC D) as a separate activity)
- Construction (ISIC F)
- Wholesale and retail trade; repair of motor vehicles, motorcycles and personal and household goods, Hotels and restaurants (ISIC G-H)
- Transport, storage and communications (ISIC I)
- Other activities which includes Financial intermediation, Real estate, renting and business activities, Public administration and defense; compulsory social security, Education, Health and social work, Other community, social and personal service activities, Private households with employed persons (ISIC J-P)

The distributive shares of gross value added are presented from each economic activity based on the classification by tabulation category of the International Standard Industrial Classification (ISIC 3) of all Economic Activities. This table reflects the economic structure of production in the country. For example, it identifies the value-added shares from different sources of production, e.g., oil, gas and other minerals. It also illustrates that many developing countries heavily depend on income mainly originating in agriculture, while relatively more developed countries generate a much larger portion of income in the industrial and services activities.

Note that the breakdown in shares of GDP in current prices by type of expenditure in Table 2 might not add up to 100 per cent due to statistical discrepancies.

The breakdown of nominal world GDP by type of expenditure and nominal world value added in current prices by type of economic activity since 1970 are shown in the following graphs.

Figure 3. Share in nominal world GDP by type of expenditure

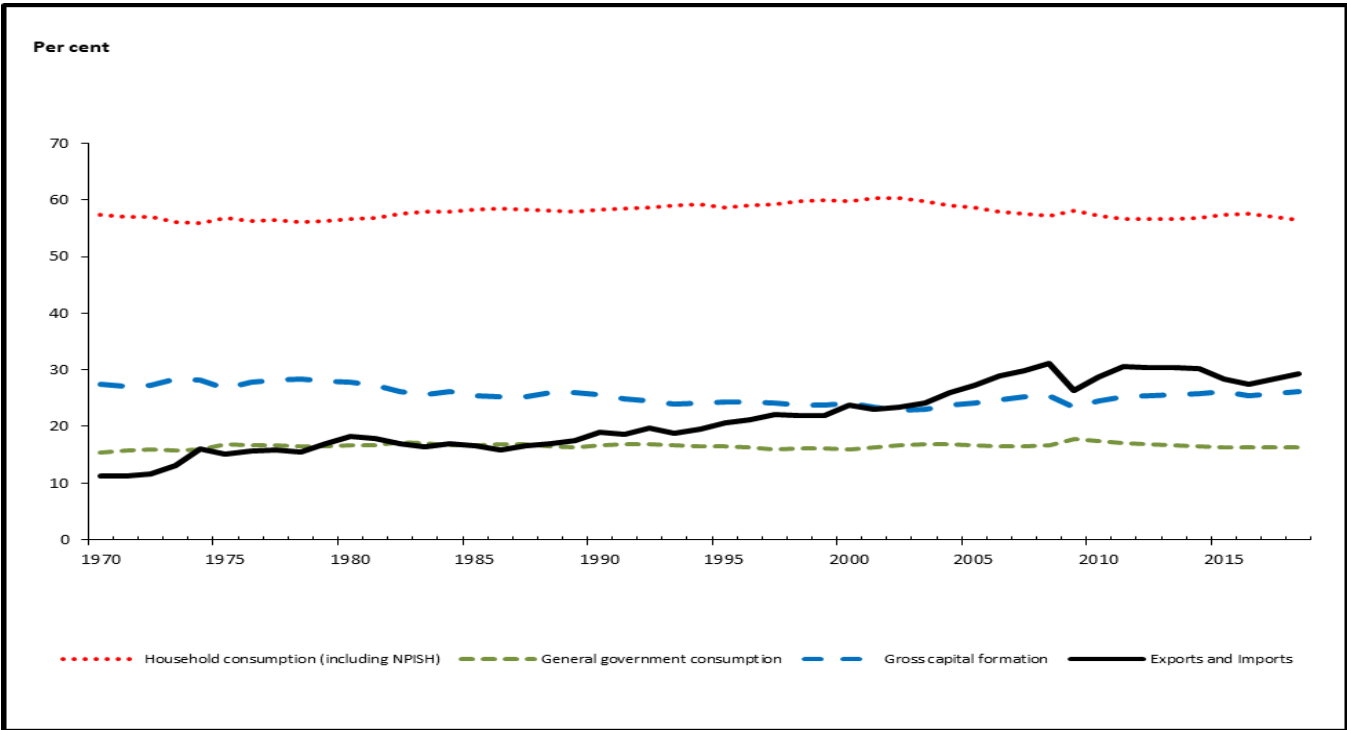
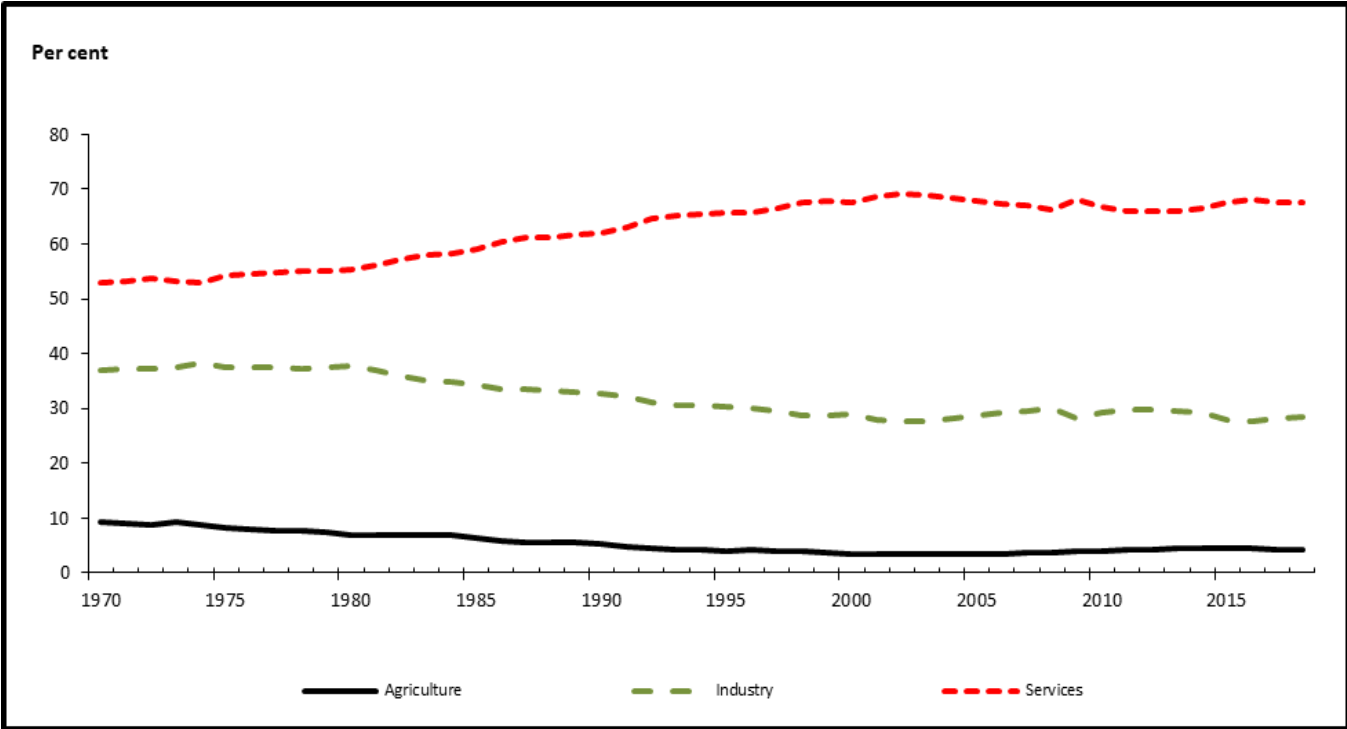

Figure 4. Share in nominal gross value added by kind of economic activity



**Table 2. Gross Domestic Product by Type of Expenditure:
Individual Countries or Areas**

Major area, region and country	Year	Gross Domestic Product (at current prices) Million	Percentage Distribution					
			Household final consumption expenditure 1	General government final consumption expenditure 2	Gross fixed capital formation 3	Changes in inventories 4	Exports of goods and services 5	Imports of goods and services 6
Africa								
Algeria..... (Algerian Dinar)	1970	25 451	59.7	13.3	30.7	2.4	22.1	27.6
	1975	61 435	51.2	13.0	39.0	6.1	33.6	43.1
	1980	162 141	43.3	13.8	33.8	5.2	34.3	30.5
	1985	290 940	48.1	15.8	31.9	1.3	23.5	20.5
	1990	553 138	56.7	16.3	25.6	3.2	23.4	25.2
	1995	2 000 476	55.8	17.0	27.1	4.5	26.6	30.9
	2000	4 114 219	41.7	13.6	20.7	2.8	42.1	20.8
	2005	7 561 984	33.8	11.5	22.4	9.3	47.2	24.1
	2010	11 991 564	34.3	17.2	36.3	5.1	38.4	31.4
	2015	16 712 675	41.0	21.6	42.3	8.5	23.2	36.5
	2016	17 514 635	42.5	20.9	43.1	7.7	20.9	35.1
	2017	18 575 761	43.3	19.3	41.4	6.6	22.7	33.2
	2018	20 259 044	42.3	17.3	40.5	6.6	25.6	32.3
Angola..... (Kwanza)	1970	109 (u)	46.5	28.4	23.5	0.9	35.4	33.0
	1975	106 (u)	46.7	28.1	23.3	0.9	35.2	32.5
	1980	214 (u)	48.2	24.8	22.0	0.9	33.8	28.6
	1985	273 (u)	47.0	31.0	17.1	0.7	32.9	28.7
	1990	409 (u)	44.7	28.5	11.1	0.6	38.9	23.8
	1995	18	52.3	21.9	27.9	...	76.2	78.2
	2000	122 568	39.5	34.1	11.7	...	67.5	52.9
	2005	3 222 350	32.0	16.0	27.8	-0.2	65.5	41.1
	2010	7 701 651	35.8	17.0	28.2	0.0	61.5	42.6
	2015	13 950 291	52.7	16.4	28.2	6.0	29.8	33.1
	2016	16 549 565	56.0	13.9	26.2	1.0	28.1	25.2
	2017	20 262 296	57.2	12.9	23.2	0.9	29.0	23.3
	2018	26 778 016	56.3	9.0	20.5	0.0	39.2	25.0
Benin..... (CFA Franc BCEAO)	1970	89 017	54.7	23.4	15.4	0.4	40.3	32.8
	1975	144 438	59.9	21.5	21.2	2.5	39.5	46.0
	1980	313 634	63.2	16.0	20.6	1.4	35.3	43.1
	1985	507 478	75.0	16.7	12.6	3.0	31.4	38.9
	1990	542 610	75.7	17.6	12.6	1.4	19.2	26.5
	1995	1 170 413	76.6	13.5	25.8	5.6	22.3	42.5
	2000	1 829 207	78.1	12.1	24.6	-1.0	21.1	34.9
	2005	2 533 784	76.7	13.4	19.7	-1.9	18.9	26.9
	2010	3 452 207	73.4	16.9	23.3	-0.2	23.8	37.2
	2015	5 002 000	67.0	17.3	22.0	0.5	28.9	35.7
	2016	5 084 000	67.6	16.9	25.4	1.4	24.8	36.1
	2017	5 382 300	65.1	15.4	28.7	3.9	29.1	40.2
	2018	5 783 107	64.4	15.1	29.6	2.9	32.0	41.4
Botswana ¹ (Pula)	1970	48	85.9	19.7	49.9	8.7	25.1	72.1
	1975	203	63.5	17.9	34.6	14.1	40.0	67.9
	1980	663	60.5	19.4	31.8	4.7	52.0	67.2
	1985	1 594	47.6	25.1	26.4	2.3	58.6	59.9
	1990	6 923	36.5	24.4	32.9	4.0	53.4	51.8
	1995	13 114	39.4	30.1	27.0	0.2	50.8	43.8
	2000	29 531	33.3	24.9	25.1	4.4	51.8	40.1
	2005	50 752	38.1	19.4	25.3	1.8	52.9	35.6
	2010	86 867	49.1	19.8	33.6	7.8	43.6	51.3
	2015	146 066	52.0	20.6	34.0	-1.4	53.0	54.5
	2016	170 564	47.3	18.2	31.1	-2.5	49.8	43.2
	2017	180 102	49.3	18.4	29.1	-0.9	40.0	33.9
	2018	189 869	49.5	18.7	30.2	-0.8	39.4	37.3
Burkina Faso..... (CFA Franc BCEAO)	1970	139 921	85.7	9.5	7.2	2.7	6.1	15.5
	1975	214 417	82.6	20.5	11.0	4.7	8.5	26.9
	1980	459 373	78.3	19.5	19.2	3.0	9.4	29.4
	1985	792 557	80.8	17.3	19.1	3.8	9.9	31.0
	1990	959 477	73.5	21.1	17.7	1.2	11.0	24.5
	1995	1 349 563	72.2	16.9	20.1	2.3	12.3	29.3
	2000	2 108 200	88.8	14.1	16.5	-1.9	8.8	26.3
	2005	3 240 700	83.1	13.8	15.4	2.1	9.8	24.3

**Table 2. Gross Domestic Product by Type of Expenditure:
Individual Countries or Areas**

Major area, region and country	Year	Gross Domestic Product (at current prices) Million	Percentage Distribution					
			Household final consumption expenditure 1	General government final consumption expenditure 2	Gross fixed capital formation 3	Changes in inventories 4	Exports of goods and services 5	Imports of goods and services 6
	2010	5 002 200	71.6	14.5	20.1	1.9	20.5	28.6
	2015	6 995 300	71.5	15.9	19.2	0.2	26.1	33.0
	2016	7 598 700	68.7	16.5	20.3	0.5	25.9	32.0
	2017	8 227 900	65.8	16.7	22.6	1.4	26.3	32.7
	2018	8 998 037	68.6	16.4	20.7	0.7	26.1	32.6
Burundi ²	1970	21 476	86.8	9.7	4.0	0.5	10.6	11.5
(Burundi Franc)	1975	32 671	91.5	11.7	9.4	-1.7	8.4	19.3
	1980	85 607	81.9	16.1	12.8	1.1	8.6	20.4
	1985	141 347	77.5	16.1	14.2	0.1	9.9	17.7
	1990	196 656	83.0	19.5	16.4	-0.6	8.0	26.2
	1995	249 865	91.6	13.4	9.4	-0.1	12.9	27.3
	2000	511 039	91.1	14.8	7.5	...	7.8	21.3
	2005	1 208 240	91.4	13.0	18.4	-0.1	6.2	28.9
	2010	2 501 050	85.6	17.8	15.9	0.7	9.7	29.8
	2015	4 417 870	90.5	18.4	12.3	1.3	6.3	28.9
	2016	4 848 204	85.8	18.2	13.4	1.1	6.7	25.3
	2017	5 562 399	86.0	17.9	14.0	1.4	7.3	26.6
	2018	5 857 019	83.2	17.5	12.0	1.2	7.2	28.8
Cabo Verde.....	1970	2 097	71.2	14.8	43.3	5.5	36.1	72.5
(Cabo Verde Escudo)	1975	3 422	71.6	14.7	42.5	5.8	35.4	72.0
	1980	6 499	74.9	12.8	36.9	7.5	29.6	66.9
	1985	14 358	70.4	20.6	44.9	2.9	39.3	79.1
	1990	24 534	71.4	16.4	38.7	7.5	29.6	68.5
	1995	42 881	69.3	19.8	36.9	6.3	28.9	66.4
	2000	73 397	66.5	16.4	29.0	3.5	43.1	57.2
	2005	98 016	65.3	18.7	34.1	4.1	32.6	57.6
	2010	138 569	63.0	18.4	45.2	2.5	32.7	61.8
	2015	158 699	65.2	18.9	28.8	1.4	44.9	59.2
	2016	165 782	63.2	17.3	33.1	2.1	44.2	60.0
	2017	173 097	65.3	18.0	38.2	...	45.9	67.4
	2018	184 661	61.3	17.7	40.4	...	48.8	68.2
Cameroon.....	1970	363 702	73.7	13.0	22.8	2.9	29.4	43.8
(CFA Franc BEAC)	1975	777 135	71.1	10.9	27.1	1.8	31.2	42.4
	1980	2 131 725	69.7	8.9	33.2	2.5	26.6	39.1
	1985	4 311 624	64.9	11.8	34.3	0.4	24.2	32.1
	1990	3 488 859	68.9	11.0	22.3	-0.2	26.9	28.4
	1995	4 812 443	68.4	9.9	17.1	-0.4	28.2	21.8
	2000	7 153 015	67.4	10.4	19.6	-0.4	28.0	24.1
	2005	9 464 932	68.9	11.0	21.7	0.3	24.6	26.4
	2010	12 948 400	70.2	11.4	23.5	-0.3	22.2	27.0
	2015	18 285 400	70.7	12.3	23.0	-0.7	22.3	27.6
	2016	19 344 800	70.0	12.1	22.6	0.0	19.2	24.0
	2017	20 328 363	70.0	11.1	23.0	0.0	18.6	22.6
	2018	21 492 534	70.5	11.1	22.8	0.0	19.3	23.7
Central African Republic.....	1970	76 277	71.6	20.1	18.0	...	31.9	41.6
(CFA Franc BEAC)	1975	118 425	87.9	17.1	13.8	...	21.1	39.9
	1980	245 747	93.7	15.1	6.9	0.1	25.2	41.1
	1985	406 531	72.8	22.8	14.0	0.4	23.9	33.0
	1990	410 412	74.3	23.2	13.3	0.3	18.6	27.0
	1995	582 516	70.8	22.5	14.7	0.4	24.2	29.5
	2000	681 242	71.3	24.6	12.5	0.3	22.1	26.4
	2005	745 210	81.0	15.7	11.0	0.3	14.4	22.5
	2010	1 007 301	87.4	11.9	13.4	1.6	9.7	23.6
	2015	965 669	94.6	11.4	13.0	1.5	14.7	35.0
	2016	1 073 314	92.0	10.8	12.8	1.5	15.1	32.4
	2017	1 159 777	92.2	11.2	12.9	1.5	13.7	31.4
	2018	1 245 959	91.5	10.9	14.9	1.7	13.7	32.5
Chad.....	1970	98 207	71.4	20.5	11.2	-0.4	16.1	26.1
(CFA Franc BEAC)	1975	161 221	75.2	15.8	19.2	-0.2	11.8	29.3
	1980	166 715	82.1	5.4	9.6	2.0	15.3	14.5
	1985	443 374	105.4	9.0	8.2	1.9	13.7	38.5

**Table 2. Gross Domestic Product by Type of Expenditure:
Individual Countries or Areas**

Major area, region and country	Year	Gross Domestic Product (at current prices) Million	Percentage Distribution					
			Household final consumption expenditure 1	General government final consumption expenditure 2	Gross fixed capital formation 3	Changes in inventories 4	Exports of goods and services 5	Imports of goods and services 6
	1990	499 245	97.5	8.6	13.4	1.2	13.7	36.2
	1995	820 239	99.4	8.1	11.8	-1.2	17.8	36.6
	2000	1 121 908	103.9	7.8	15.9	2.4	15.3	41.7
	2005	3 523 810	66.5	7.7	19.2	0.1	47.7	41.2
	2010	5 433 500	63.9	10.2	20.2	4.0	38.2	36.4
	2015	6 916 770	71.9	7.3	16.9	2.8	26.8	25.6
	2016	6 158 629	74.4	9.5	15.0	5.1	24.1	28.1
	2017	6 035 358	76.9	9.7	14.0	6.4	21.7	28.7
	2018	6 325 105	72.7	8.1	15.0	6.8	27.2	30.2
Comoros..... (Comoro Franc)	1970	10 359	77.9	30.6	33.2	-8.0	13.9	51.6
	1975	24 506	77.9	30.6	33.1	-7.9	13.8	51.5
	1980	54 673	78.2	30.7	34.4	-7.2	11.1	52.2
	1985	107 771	71.8	27.4	34.2	-7.3	21.6	50.3
	1990	139 061	78.6	25.6	14.7	1.7	15.0	37.5
	1995	180 894	83.1	22.3	19.5	...	19.8	44.6
	2000	225 310	94.0	11.7	10.1	...	16.7	32.5
	2005	311 472	87.1	8.9	14.0	0.3	7.3	17.6
	2010	336 947	92.8	9.3	17.9	0.3	9.6	29.9
	2015	438 331	89.3	13.8	13.9	0.1	9.9	27.0
	2016	450 036	93.9	10.6	13.4	0.1	10.5	28.5
	2017	463 808	93.1	10.7	12.3	0.2	11.9	28.3
	2018	485 609	93.4	10.8	12.2	0.7	12.7	29.8
Congo..... (CFA Franc BEAC)	1970	78 410	88.8	21.8	51.3	-0.4	29.3	96.0
	1975	158 499	83.2	24.9	49.0	-1.0	37.8	109.5
	1980	390 026	58.9	18.3	65.0	-3.4	55.9	116.0
	1985	1 050 666	59.7	17.1	56.3	-4.1	56.4	103.3
	1990	836 658	62.2	26.6	16.1	-1.2	46.6	43.5
	1995	1 101 811	62.3	25.0	39.7	1.2	54.4	76.6
	2000	2 391 498	34.2	15.5	17.7	1.7	79.9	47.2
	2005	3 349 307	33.8	14.1	23.8	0.4	77.3	48.1
	2010	6 774 405	27.2	10.8	49.4	0.1	65.8	53.3
	2015	6 562 410	43.2	14.5	73.7	0.0	46.3	77.7
	2016	5 933 041	45.3	17.2	61.4	0.0	41.9	68.0
	2017	6 375 014	40.8	16.6	49.1	0.0	43.0	45.5
	2018	7 872 447	33.9	11.8	39.4	0.1	45.2	39.1
Côte d'Ivoire ³ (CFA Franc BCEAO)	1970	414 862	59.3	15.7	20.2	1.8	37.1	34.0
	1975	834 545	62.0	16.9	22.0	0.4	37.8	39.1
	1980	2 149 886	64.6	16.6	24.4	2.2	36.0	43.7
	1985	3 134 800	58.6	14.1	11.8	1.2	46.8	32.4
	1990	3 238 000	69.1	20.7	7.7	-1.6	28.8	24.6
	1995	5 543 000	64.1	16.9	12.2	1.9	37.0	32.1
	2000	7 605 000	67.2	15.5	12.3	-1.0	39.8	33.8
	2005	9 011 755	68.4	14.4	9.2	2.2	49.9	44.0
	2010	12 324 723	67.1	12.2	12.3	1.1	50.6	43.3
	2015	19 595 381	64.5	11.9	19.5	0.6	37.7	34.2
	2016	20 931 397	66.5	12.7	18.3	-0.6	33.4	30.3
	2017	22 150 799	65.7	14.4	19.5	-1.8	34.0	31.7
	2018	23 899 782	65.9	13.8	20.8	...	29.8	29.2
D.R. of the Congo..... (Franc Congolais)	1970	0 (u)	44.0	28.4	21.6	4.5	44.2	42.7
	1975	0 (u)	63.6	23.5	28.5	3.4	27.1	46.1
	1980	0 (u)	60.7	16.0	20.0	4.9	35.5	37.1
	1985	1 (u)	47.8	11.6	21.7	7.7	72.2	61.1
	1990	36 (u)	79.1	11.5	12.8	-3.8	29.5	29.2
	1995	628	81.0	4.9	9.7	-0.3	28.5	23.7
	2000	470 942	87.6	2.1	14.4	0.0	11.4	15.6
	2005	5 670 100	87.7	6.9	11.7	0.1	22.9	29.4
	2010	19 536 700	70.1	9.7	28.7	0.1	41.1	49.6
	2015	35 111 200	69.9	14.4	19.4	0.2	27.7	31.6
	2016	40 753 100	79.4	10.4	17.4	0.2	22.1	29.4
	2017	55 124 300	77.5	5.5	20.6	0.2	35.6	39.4
	2018	76 495 499	76.5	6.3	20.6	0.2	34.1	37.7

**Table 2. Gross Domestic Product by Type of Expenditure:
Individual Countries or Areas**

Major area, region and country	Year	Gross Domestic Product (at current prices) Million	Percentage Distribution					
			Household final consumption expenditure 1	General government final consumption expenditure 2	Gross fixed capital formation 3	Changes in inventories 4	Exports of goods and services 5	Imports of goods and services 6
Djibouti..... (Djibouti Franc)	1970	15 300	72.4	25.3	9.8	...	39.1	46.6
	1975	30 100	76.3	26.7	9.1	...	35.7	47.8
	1980	53 527	65.1	35.9	15.2	...	39.7	55.9
	1985	63 164	73.4	45.6	32.5	...	45.6	97.1
	1990	81 203	67.2	33.6	27.2	-0.1	81.4	109.3
	1995	90 572	62.6	35.4	18.9	-0.2	39.2	55.8
	2000	97 101	69.3	30.1	12.3	7.6	36.3	55.7
	2005	125 939	65.4	24.4	20.4	6.3	40.6	57.0
	2010	221 023	57.3	22.9	26.4	39.4	66.1	112.1
	2015	434 612	61.0	19.7	29.7	-11.5	140.6	139.5
	2016	465 375	61.1	22.1	27.3	13.9	100.0	124.4
	2017	491 728	62.3	21.7	25.9	21.5	147.0	178.4
2018	519 540	60.7	20.5	27.2	2.1	153.7	164.2	
Egypt..... (Egyptian Pound)	1970	3 540	65.5	24.7	11.5	2.4	14.2	18.8
	1975	4 961	63.9	25.2	15.3	6.5	20.4	31.3
	1980	14 083	66.1	16.2	29.4	4.7	26.6	43.0
	1985	40 896	68.2	17.2	25.2	1.5	19.9	32.0
	1990	97 991	71.7	11.0	25.6	5.5	22.0	35.8
	1995	223 065	74.5	10.5	19.2	1.0	22.5	27.7
	2000	332 218	76.8	11.1	17.0	0.7	19.1	24.7
	2005	545 847	72.9	11.1	16.9	0.7	31.3	32.9
	2010	1 206 640	74.6	11.2	19.2	0.3	21.3	26.6
	2015	2 443 856	82.4	11.8	13.7	0.6	13.2	21.7
	2016	2 709 410	83.1	11.4	15.0	...	10.3	19.9
	2017	3 470 000	88.1	10.1	15.3	...	15.8	29.3
2018	4 437 400	85.4	8.4	16.7	...	18.9	29.4	
Equatorial Guinea..... (CFA Franc BEAC)	1970	5 797	67.3	22.2	19.9	...	35.7	45.1
	1975	7 475	65.6	27.3	15.0	...	43.0	50.8
	1980	11 759	63.0	53.7	29.3	...	37.4	83.4
	1985	39 666	80.3	15.5	12.0	-4.5	27.3	30.5
	1990	46 212	55.4	10.3	47.7	-3.4	28.8	48.4
	1995	107 481	55.6	11.6	64.2	0.0	50.6	84.4
	2000	1 075 667	11.3	4.2	49.8	4.2	92.4	62.4
	2005	4 493 858	21.5	7.9	21.8	-0.5	83.6	33.2
	2010	8 072 290	23.4	11.7	42.3	-4.3	85.8	58.9
	2015	7 795 420	38.9	21.9	24.5	0.2	56.7	42.2
	2016	6 674 110	47.7	25.6	16.4	0.1	51.3	41.2
	2017	7 268 470	45.8	23.5	12.0	0.1	56.5	37.9
2018	7 400 967	47.1	21.9	15.0	0.1	56.7	40.8	
Eritrea..... (Nakfa)	1990	1 522	90.1	25.8	19.6	...	21.2	59.4
	1995	3 943	96.1	38.4	22.3	...	21.0	77.8
	2000	6 799	71.7	54.8	22.0	...	9.7	58.2
	2005	16 880	93.2	35.2	20.3	...	6.2	54.9
	2010	32 549	85.4	23.9	9.3	...	4.8	23.3
	2015	68 298	78.7	19.4	8.1	...	13.6	19.8
	2016	76 945	79.8	19.5	8.1	...	9.5	16.9
	2017	89 370	79.8	19.4	7.8	...	9.2	16.3
2018	103 343	79.2	19.3	7.2	...	10.0	15.6	
Eswatini..... (Lilangeni)	1970	111	53.5	13.8	23.9	0.2	75.7	65.2
	1975	293	41.9	16.8	21.6	-1.0	80.4	57.9
	1980	628	76.0	20.1	33.3	...	70.2	99.6
	1985	1 198	78.7	18.9	21.7	...	64.3	83.5
	1990	3 246	79.9	14.7	15.5	...	60.6	70.8
	1995	6 897	81.2	15.5	17.0	...	60.2	73.9
	2000	12 062	76.0	14.5	23.5	...	68.8	82.5
	2005	20 211	75.8	17.1	17.4	...	60.4	72.3
	2010	32 497	81.3	20.9	14.5	...	46.5	59.6
	2015	51 972	66.9	21.9	12.5	...	43.0	40.8
	2016	56 496	63.0	24.3	12.8	...	43.8	42.3
	2017	59 285	65.5	24.9	12.7	...	43.1	43.8
2018	62 373	66.5	22.8	13.1	...	40.5	43.9	

**Table 2. Gross Domestic Product by Type of Expenditure:
Individual Countries or Areas**

Major area, region and country	Year	Gross Domestic Product (at current prices) Million	Percentage Distribution					
			Household final consumption expenditure 1	General government final consumption expenditure 2	Gross fixed capital formation 3	Changes in inventories 4	Exports of goods and services 5	Imports of goods and services 6
Ethiopia..... (Ethiopian Birr)	1990	23 200	71.4	15.0	10.5	...	5.6	9.7
	1995	46 722	80.9	8.5	13.9	...	10.4	19.2
	2000	65 986	69.1	19.1	22.2	...	12.1	24.2
	2005	105 415	77.3	13.3	26.0	...	15.3	35.8
	2010	379 135	81.5	9.2	27.0	...	13.8	33.3
	2015	1 297 960	69.0	9.0	39.2	0.2	9.4	30.3
	2016	1 568 097	66.5	11.1	35.9	1.4	7.8	27.1
	2017	1 832 554	66.5	11.1	37.9	0.5	7.6	23.5
	2018	2 202 373	65.5	10.2	33.7	0.4	8.4	22.8
Gabon..... (CFA Franc BEAC)	1970	113 289	29.5	24.3	32.5	...	41.0	31.6
	1975	585 617	18.9	15.1	47.7	16.2	40.8	39.8
	1980	1 145 422	21.0	16.3	22.8	5.3	53.3	26.3
	1985	2 084 175	24.5	22.9	31.0	7.0	46.9	35.9
	1990	1 644 341	41.3	20.4	19.4	2.0	45.4	28.5
	1995	2 754 889	32.7	16.3	18.8	2.2	52.9	31.4
	2000	4 041 735	32.3	14.1	17.5	2.2	61.7	27.4
	2005	5 052 603	30.0	12.5	21.0	0.4	60.0	23.9
	2010	7 111 500	30.6	13.5	31.4	-1.7	57.7	31.5
	2015	8 503 500	37.8	14.8	29.2	...	46.0	27.9
	2016	8 310 600	40.4	14.6	27.0	...	44.0	26.1
	2017	8 668 900	40.0	13.2	21.4	...	50.2	24.8
	2018	9 439 300	38.6	11.5	21.4	...	51.9	23.1
	Gambia..... (Dalasi)	1970	334	86.3	12.4	12.5	...	33.3
1975		1 057	99.2	14.1	6.9	...	29.5	49.6
1980		1 441	104.4	22.2	14.4	...	23.6	64.5
1985		4 234	83.6	13.7	7.1	...	48.7	53.2
1990		9 266	82.9	13.7	18.0	...	44.3	59.0
1995		12 467	80.4	16.4	19.8	...	45.3	62.0
2000		16 639	81.2	11.2	17.3	...	47.7	57.4
2005		29 367	90.7	7.1	29.5	...	6.8	35.7
2010		43 231	84.8	10.0	18.4	...	10.4	25.8
2015		58 581	91.3	12.1	13.5	...	16.3	33.2
2016		64 390	90.5	12.0	12.7	...	16.4	31.6
2017		70 142	87.9	11.6	20.9	...	16.6	37.0
2018		78 623	88.9	11.8	18.2	...	19.3	38.2
Ghana..... (Cedi)	1970	479 (t)	67.5	6.0	16.5	2.6	12.0	12.3
	1975	1 121 (t)	67.2	6.1	15.9	1.2	10.0	9.5
	1980	9 090 (t)	76.9	5.2	8.4	-0.8	4.4	4.7
	1985	73	76.0	4.4	13.1	-0.2	5.0	6.0
	1990	431	78.3	5.1	16.7	-0.2	8.0	12.4
	1995	1 644	68.8	5.6	30.5	-2.1	11.8	16.1
	2000	5 760	73.3	6.0	35.5	0.6	23.1	31.8
	2005	20 631	70.5	9.1	44.6	-1.0	17.3	29.2
	2010	60 944	74.9	8.3	24.0	2.1	22.3	32.7
	2015	180 399	69.8	9.7	29.2	0.8	32.0	43.6
	2016	215 077	67.0	8.8	27.0	0.8	31.9	37.5
	2017	256 671	70.2	8.8	20.6	0.9	35.3	38.4
	2018	300 596	72.0	9.0	14.2	0.7	35.3	36.4
Guinea..... (Guinea Franc)	1970	79 849	91.7	10.5	8.4	1.4	15.8	22.7
	1975	126 732	91.5	10.4	8.4	1.4	16.0	22.7
	1980	185 712	89.7	10.2	8.5	1.4	16.8	22.7
	1985	556 988	93.6	10.7	7.9	1.3	15.4	22.7
	1990	2 578 486	83.5	9.6	14.4	3.5	16.7	27.0
	1995	5 214 978	96.5	8.4	10.4	2.3	10.7	21.0
	2000	7 458 153	86.6	7.0	14.9	3.9	11.2	20.2
	2005	14 807 353	83.4	6.3	21.1	7.4	19.4	36.1
	2010	39 243 444	80.0	12.6	19.1	1.2	30.3	43.2
	2015	65 829 149	85.8	19.5	24.0	0.2	21.5	50.9
	2016	77 087 903	83.5	16.9	52.4	0.3	29.7	82.4
	2017	90 110 347	73.6	18.9	19.8	0.2	47.5	60.0
	2018	104 886 025	73.0	18.0	32.0	0.3	39.6	59.6

**Table 2. Gross Domestic Product by Type of Expenditure:
Individual Countries or Areas**

Major area, region and country	Year	Gross Domestic Product (at current prices) Million	Percentage Distribution					
			Household final consumption expenditure 1	General government final consumption expenditure 2	Gross fixed capital formation 3	Changes in inventories 4	Exports of goods and services 5	Imports of goods and services 6
Guinea-Bissau..... (CFA Franc BCEAO)	1970	124	76.3	20.6	26.4	...	3.6	27.2
	1975	200	82.0	23.6	13.7	...	4.7	23.4
	1980	244	72.9	28.5	23.7	1.5	11.4	37.7
	1985	1 018	104.0	18.5	29.5	1.8	8.8	52.0
	1990	23 572	100.9	11.4	13.8	0.9	12.0	39.0
	1995	222 375	94.8	6.4	22.3	...	11.7	35.1
	2000	258 220	80.6	17.2	7.2	0.1	18.6	23.7
	2005	309 516	87.7	14.9	6.1	0.4	16.1	25.2
	2010	420 515	93.5	15.2	6.5	0.1	19.9	35.2
	2015	619 726	85.3	15.5	5.5	-1.4	27.5	32.5
	2016	698 685	86.8	13.3	4.8	0.1	26.5	31.6
	2017	783 989	84.1	14.3	6.1	0.1	26.5	31.0
	2018	810 323	83.6	14.9	7.4	0.1	24.2	30.5
Kenya..... (Kenyan Shilling)	1970	17 989	67.9	12.8	15.9	2.6	18.5	19.5
	1975	35 444	76.3	14.7	16.8	-2.8	19.6	23.2
	1980	78 043	68.3	16.2	19.7	3.5	18.8	26.8
	1985	149 703	64.8	13.9	14.6	5.2	16.6	17.6
	1990	290 204	69.6	15.0	17.2	1.5	17.2	21.0
	1995	690 600	77.5	11.9	17.7	-0.9	21.5	26.0
	2000	1 101 863	79.0	12.5	17.1	1.1	18.9	26.0
	2005	1 624 831	76.3	14.2	19.0	-1.5	23.7	31.5
	2010	3 169 301	77.2	14.2	20.3	0.4	20.7	33.6
	2015	6 284 185	78.8	14.1	21.6	-0.1	16.6	27.6
	2016	7 022 963	78.8	12.9	17.6	0.6	14.3	23.3
	2017	8 144 373	81.6	12.7	18.0	0.8	13.3	24.2
	2018	8 904 984	81.8	12.9	17.3	1.1	13.2	23.0
Lesotho..... (Loti)	1970	61	93.3	12.5	9.9	-0.6	8.3	43.9
	1975	128	128.2	22.0	21.4	-1.3	11.2	101.2
	1980	345	114.1	38.0	36.0	0.5	17.6	119.6
	1985	662	132.1	36.3	44.3	-1.9	11.1	136.1
	1990	1 627	126.2	25.5	53.6	-2.1	15.0	135.7
	1995	3 465	106.1	32.5	62.0	-3.0	18.9	132.9
	2000	6 101	110.3	33.0	41.6	-1.3	32.9	117.9
	2005	9 918	98.4	34.2	20.3	0.0	46.1	105.8
	2010	17 468	92.4	37.5	26.6	1.8	39.4	101.1
	2015	31 445	77.0	33.2	26.7	0.1	41.1	83.1
	2016	33 900	77.8	33.0	24.0	2.7	42.0	83.1
	2017	34 384	81.3	33.9	24.2	2.7	42.2	84.0
	2018	34 840	79.7	33.2	26.0	2.8	43.7	85.4
Liberia..... (US Dollar)	1970	316	50.6	11.1	19.6	2.1	58.9	42.2
	1975	622	42.3	12.0	26.4	9.1	66.2	61.0
	1980	935	46.9	19.9	21.4	5.4	66.9	67.0
	1985	1 076	67.0	13.0	12.0	0.7	44.6	30.6
	1990	595	69.8	13.0	10.5	0.3	34.2	27.8
	1995	209	69.6	13.0	10.4	0.3	35.7	29.0
	2000	645	92.5	7.5	7.5	...	31.4	38.9
	2005	706	221.5	11.2	19.5	...	59.1	211.3
	2010	1 292	95.1	21.7	18.7	...	16.6	52.2
	2015	2 075	76.1	23.7	23.5	...	20.4	57.3
	2016	2 140	72.4	22.4	23.4	...	22.5	58.4
	2017	2 145	69.8	22.8	23.9	...	25.5	57.1
	2018	2 122	67.7	23.4	21.4	...	27.4	56.2
Libya..... (Libyan Dinar)	1970	1 421	31.0	14.2	17.6	0.2	78.2	34.3
	1975	4 041	32.9	23.6	26.9	2.5	64.9	49.9
	1980	11 305	28.3	19.0	22.5	0.8	73.8	40.2
	1985	8 848	39.2	27.1	18.9	0.4	44.7	30.2
	1990	8 804	48.4	24.4	13.9	4.7	39.7	31.1
	1995	11 830	58.8	22.3	11.7	0.5	29.2	22.4
	2000	19 704	46.4	20.6	12.6	0.4	35.2	15.3
	2005	59 468	21.9	10.5	27.8	...	69.7	29.9
	2010	102 537	16.0	20.6	37.9	...	71.1	45.6

**Table 2. Gross Domestic Product by Type of Expenditure:
Individual Countries or Areas**

Major area, region and country	Year	Gross Domestic Product (at current prices) Million	Percentage Distribution					
			Household final consumption expenditure 1	General government final consumption expenditure 2	Gross fixed capital formation 3	Changes in inventories 4	Exports of goods and services 5	Imports of goods and services 6
	2015	24 400	37.4	59.1	37.6	...	37.1	71.2
	2016	21 300	56.8	58.7	33.7	...	18.9	68.1
	2017	35 013	28.0	41.8	32.0	...	55.1	57.0
	2018	46 923	28.4	40.4	32.2	...	54.7	55.7
Madagascar..... (Malagasy Ariary)	1970	58 455	73.5	26.0	10.6	...	23.0	17.8
	1975	92 629	83.6	21.5	8.7	...	19.1	17.2
	1980	161 678	83.7	24.0	16.0	...	14.2	23.0
	1985	364 092	87.1	18.6	9.0	...	14.4	16.8
	1990	1 078 541	69.8	12.5	14.7	...	15.3	19.6
	1995	3 129 559	73.8	10.4	9.7	0.1	22.1	23.7
	2000	6 093 055	68.6	12.2	14.4	0.1	28.5	28.9
	2005	11 716 571	70.8	13.9	19.7	0.1	25.9	34.0
	2010	20 863 368	74.0	13.1	25.9	1.1	21.9	36.0
	2015	33 216 176	73.3	15.1	19.0	-3.0	28.4	32.8
	2016	37 637 586	71.5	14.8	19.0	-2.6	29.1	31.7
	2017	41 058 843	71.6	16.1	18.1	-2.3	30.9	34.4
	2018	46 188 500	71.2	14.3	18.8	0.8	28.7	33.8
Malawi..... (Kwacha)	1970	483	70.7	10.6	23.5	11.9	12.9	21.9
	1975	957	67.7	9.7	25.6	20.2	17.4	28.5
	1980	1 816	71.2	13.3	22.8	7.3	14.9	24.1
	1985	3 486	72.8	12.4	13.8	4.4	14.6	18.6
	1990	8 641	76.1	11.2	17.6	5.7	15.2	22.5
	1995	37 807	70.9	15.1	12.2	3.9	19.3	23.7
	2000	187 585	79.6	10.1	12.7	7.0	15.0	21.9
	2005	432 930	90.4	12.7	14.3	5.1	16.9	39.3
	2010	1 047 336	97.5	9.1	15.3	1.0	17.5	37.8
	2015	3 213 173	83.9	9.2	12.6	9.9	23.8	39.5
	2016	3 812 566	88.3	9.7	13.3	10.4	22.7	44.5
	2017	4 635 564	86.1	9.5	12.9	10.2	20.2	38.8
	2018	5 269 996	86.0	9.5	12.9	10.2	18.6	37.2
Mali..... (CFA Franc BCEAO)	1970	88 549	70.8	16.1	12.6	2.0	18.0	19.5
	1975	150 290	100.4	3.9	17.8	3.3	18.1	43.5
	1980	348 858	90.3	4.6	17.4	1.1	19.5	33.0
	1985	566 224	78.5	26.0	20.1	-4.0	13.4	31.9
	1990	743 754	74.0	19.6	20.9	0.3	12.5	27.3
	1995	1 416 037	85.6	5.0	28.3	-2.0	19.8	36.7
	2000	2 103 270	76.9	16.4	17.7	-0.5	22.5	32.9
	2005	3 294 055	73.4	13.8	20.2	0.6	23.0	31.1
	2010	5 288 939	72.6	15.7	20.8	3.3	22.8	35.1
	2015	7 747 688	80.5	16.2	16.7	2.1	24.0	39.6
	2016	8 321 834	81.1	16.3	17.2	2.3	23.4	40.3
	2017	8 928 016	74.7	16.9	19.4	2.6	22.2	35.8
	2018	9 538 025	73.6	16.6	18.4	1.9	23.6	34.1
Mauritania..... (Ouguiya)	1970	2 313	41.2	5.6	18.5	-1.7	19.7	9.6
	1975	4 205	44.0	8.4	30.5	2.6	18.2	18.2
	1980	7 773	58.3	8.3	18.3	1.6	14.2	15.9
	1985	10 752	52.4	7.6	25.5	-1.4	27.5	22.8
	1990	16 814	61.0	5.7	11.7	2.8	21.8	16.3
	1995	28 040	45.3	7.5	15.4	-0.3	22.3	13.6
	2000	39 736	52.7	8.3	14.0	4.4	21.2	18.1
	2005	74 570	46.1	10.3	51.0	3.8	21.8	32.9
	2010	150 354	51.4	12.4	28.8	0.7	45.8	39.1
	2015	205 214	61.9	14.5	34.4	5.3	30.2	46.4
	2016	231 371	58.1	13.5	32.2	1.7	32.8	38.3
	2017	252 802	55.5	12.0	32.0	0.3	36.7	36.4
	2018	271 851	56.2	11.4	35.4	-0.9	37.4	39.1
Mauritius..... (Mauritius Rupee)	1970	1 142	64.8	16.7	12.7	0.2	47.4	45.7
	1975	3 655	51.8	13.9	31.2	0.4	63.3	61.8
	1980	9 307	71.1	15.1	21.9	-2.2	48.8	58.2
	1985	17 783	63.1	12.4	17.5	4.8	51.0	52.5
	1990	40 653	61.6	12.6	29.3	-0.3	64.4	71.3

**Table 2. Gross Domestic Product by Type of Expenditure:
Individual Countries or Areas**

Major area, region and country	Year	Gross Domestic Product (at current prices) Million	Percentage Distribution					
			Household final consumption expenditure 1	General government final consumption expenditure 2	Gross fixed capital formation 3	Changes in inventories 4	Exports of goods and services 5	Imports of goods and services 6
	1995	74 286	60.8	13.0	22.6	1.9	56.6	58.6
	2000	127 816	57.4	14.3	21.6	3.3	59.1	59.2
	2005	199 845	65.1	14.5	20.6	1.1	57.1	62.1
	2010	307 957	73.2	13.8	24.2	2.9	51.2	62.2
	2015	409 893	74.7	14.9	17.4	0.7	48.8	58.8
	2016	434 765	73.6	15.4	17.2	0.7	44.3	53.7
	2017	457 201	74.8	15.2	17.4	0.9	42.5	55.1
	2018	482 559	75.6	15.3	18.7	0.4	40.7	54.2
Morocco..... (Moroccan Dirham)	1970	23 505	67.7	10.7	16.3	6.3	18.5	21.0
	1975	42 749	63.6	14.4	27.1	4.0	24.2	33.2
	1980	86 988	62.3	16.4	24.3	5.3	18.4	27.3
	1985	152 057	60.9	14.1	25.3	7.9	26.0	33.5
	1990	249 905	60.2	13.8	26.2	4.7	25.7	30.2
	1995	330 744	63.9	15.9	23.4	1.9	23.9	30.0
	2000	413 346	60.6	17.7	26.7	-0.1	27.1	32.6
	2005	554 460	56.6	18.6	28.3	1.7	31.2	37.1
	2010	784 624	58.8	17.9	30.7	3.4	32.2	43.0
	2015	987 950	57.5	19.3	28.4	2.4	34.8	42.4
	2016	1 013 229	58.5	19.3	30.0	2.4	35.4	45.5
	2017	1 063 351	57.9	19.0	28.6	4.0	37.2	46.8
	2018	1 106 822	58.0	19.0	28.5	5.1	38.7	49.3
Mozambique..... (Metical)	1970	114	83.6	15.5	15.8	...	3.0	18.7
	1975	161	83.5	15.5	15.8	...	3.0	18.7
	1980	203	84.2	15.5	15.6	...	3.0	18.4
	1985	383	89.4	11.7	5.5	...	3.7	23.4
	1990	3 587	94.1	14.7	30.2	...	5.7	35.4
	1995	25 419	94.4	13.7	18.6	21.2	11.9	52.0
	2000	83 661	73.3	15.5	20.6	23.7	11.6	36.1
	2005	195 079	75.6	17.4	12.3	10.7	27.2	42.2
	2010	377 676	73.9	17.9	17.0	0.9	28.4	42.2
	2015	637 760	64.6	25.9	31.3	9.9	31.1	62.8
	2016	752 702	65.6	26.4	25.9	20.7	33.5	72.1
	2017	840 526	64.7	24.6	22.8	10.3	38.6	61.1
	2018	887 806	65.4	22.0	27.2	21.8	47.8	84.2
Namibia..... (Namibian Dollar)	1970	434	62.2	17.6	24.1	-1.4	62.7	61.0
	1975	827	62.2	17.6	24.2	-1.4	62.8	61.1
	1980	1 886	49.6	14.2	25.1	-1.2	70.4	56.3
	1985	3 579	56.2	22.0	12.3	-2.3	51.7	40.2
	1990	7 208	53.4	23.5	18.5	8.6	43.6	50.3
	1995	14 300	58.4	25.1	19.9	-0.3	45.1	49.3
	2000	26 607	61.9	24.0	16.9	0.5	41.7	45.4
	2005	45 287	59.0	19.7	19.0	1.1	41.2	41.1
	2010	82 599	63.2	25.6	25.3	-1.2	47.8	60.7
	2015	150 083	70.8	25.6	33.3	0.5	38.4	68.7
	2016	166 006	72.9	24.3	22.4	1.4	41.1	62.2
	2017	180 605	68.9	23.6	15.7	0.9	37.5	46.6
	2018	192 138	70.1	23.5	12.6	0.0	38.7	44.9
Niger..... (CFA Franc BCEAO)	1970	157 210	81.9	16.0	5.4	2.1	11.1	15.7
	1975	255 360	73.6	17.2	16.4	2.5	14.2	23.3
	1980	759 433	68.2	13.2	20.5	4.5	17.7	26.0
	1985	916 490	75.5	19.8	11.5	0.6	15.5	21.3
	1990	957 027	73.0	20.9	10.4	1.8	15.8	20.5
	1995	1 188 183	75.2	18.6	9.8	2.4	14.7	19.6
	2000	1 638 538	74.3	19.8	12.3	0.3	14.6	19.8
	2005	2 368 004	74.0	17.0	17.5	1.0	14.7	23.4
	2010	3 774 167	73.8	14.7	31.5	0.6	17.4	36.8
	2015	5 715 039	67.4	16.7	32.4	-0.3	14.3	30.5
	2016	6 096 438	68.9	15.1	27.2	0.5	12.8	24.6
	2017	6 485 968	70.1	15.1	28.1	0.2	12.8	26.3
	2018	7 121 376	69.2	15.1	29.0	0.4	12.1	25.8

**Table 2. Gross Domestic Product by Type of Expenditure:
Individual Countries or Areas**

Major area, region and country	Year	Gross Domestic Product (at current prices) Million	Percentage Distribution					
			Household final consumption expenditure 1	General government final consumption expenditure 2	Gross fixed capital formation 3	Changes in inventories 4	Exports of goods and services 5	Imports of goods and services 6
Nigeria..... (Naira)	1970	20 991	9.5	1.4	79.3	-0.6	5.8	4.4
	1975	60 368	9.1	1.5	73.0	3.0	9.0	6.6
	1980	133 333	8.6	1.7	77.0	0.2	10.2	7.2
	1985	187 831	47.9	1.9	46.4	0.0	7.1	3.3
	1990	494 644	34.6	1.2	53.1	0.1	21.0	9.9
	1995	3 100 235	52.8	1.2	37.2	0.0	24.2	15.4
	2000	7 062 751	40.7	2.1	34.0	0.1	36.0	13.0
	2005	23 121 879	60.3	4.5	25.0	1.2	21.0	12.0
	2010	54 612 264	68.7	8.8	16.8	0.7	25.7	17.7
	2015	95 177 736	79.0	6.7	14.8	0.7	10.7	10.8
	2016	102 575 418	81.6	5.4	14.7	0.6	9.2	11.5
	2017	114 906 664	79.9	4.6	14.7	0.8	13.2	13.2
	2018	129 112 625	81.7	4.9	13.3	0.5	16.6	17.5
Rwanda..... (Rwanda Franc)	1970	22 781	79.6	16.0	6.4	0.4	9.5	11.8
	1975	55 758	76.2	19.3	11.1	1.4	7.0	13.7
	1980	114 104	81.2	14.5	10.3	4.4	11.1	20.4
	1985	183 535	78.5	13.1	13.1	2.7	8.3	15.3
	1990	203 822	80.8	19.9	10.4	...	5.9	14.8
	1995	322 516	96.3	18.0	10.2	...	6.1	30.6
	2000	676 000	86.5	18.6	13.3	...	6.4	24.9
	2005	1 440 000	79.9	18.2	15.8	...	11.5	25.2
	2010	3 366 000	80.7	14.2	22.3	0.7	12.0	30.0
	2015	5 968 000	83.0	14.6	25.8	0.6	14.2	38.3
	2016	6 672 000	77.2	15.1	25.3	0.6	14.9	33.1
	2017	7 597 000	75.9	15.2	22.9	0.5	18.2	32.8
	2018	8 189 000	77.5	14.9	23.7	0.7	17.4	34.1
Sao Tome and Principe..... (Dobra)	1970	1 017 (t)	74.8	18.2	8.8	...	18.5	20.4
	1975	1 460 (t)	85.7	12.7	8.9	...	12.9	20.2
	1980	2 700 (t)	77.1	34.5	11.4	...	22.4	50.8
	1985	3 509 (t)	77.1	41.2	11.4	...	17.1	50.8
	1990	16	100.8	27.6	31.3	...	14.5	72.5
	1995	140	83.8	27.6	68.1	...	20.6	100.1
	2000	578	92.4	31.6	35.8	...	35.1	95.0
	2005	1 332	94.9	13.0	26.8	-5.0	13.0	42.8
	2010	3 653	81.8	29.0	37.5	0.8	13.3	62.5
	2015	6 806	80.4	25.2	35.4	2.5	11.8	55.4
	2016	7 477	79.6	13.0	26.8	5.1	27.8	52.3
	2017	7 946	78.1	11.7	26.2	5.0	27.5	48.6
	2018	8 531	77.1	12.2	22.5	4.3	27.9	44.4
Senegal..... (CFA Franc BCEAO)	1970	340 475	75.0	13.8	11.8	-5.8	16.7	16.4
	1975	576 298	73.6	14.1	13.2	-6.3	22.3	21.7
	1980	889 552	79.9	20.8	15.1	-7.6	19.1	26.9
	1985	1 631 737	81.4	17.2	13.3	-6.7	20.3	26.0
	1990	2 185 840	73.5	15.1	14.9	-5.6	17.4	19.2
	1995	3 147 384	75.9	12.7	17.5	-6.2	22.0	25.5
	2000	4 310 994	72.0	11.4	20.8	0.9	21.6	28.8
	2005	5 943 033	73.7	11.8	21.6	4.4	20.9	32.9
	2010	8 283 317	74.5	13.1	20.6	2.9	19.3	31.2
	2015	10 508 650	72.6	14.3	23.2	2.6	22.7	35.4
	2016	11 283 396	71.6	14.0	24.1	1.2	21.6	32.5
	2017	12 158 933	70.5	13.7	25.9	4.1	22.0	36.1
	2018	13 224 500	66.8	14.2	26.1	6.7	22.6	36.4
Seychelles..... (Seychelles Rupee)	1970	124	31.9	35.4	38.3	1.0	76.9	86.7
	1975	348	29.2	36.2	39.3	0.7	78.3	85.4
	1980	1 138	37.8	43.7	36.5	1.1	49.7	71.8
	1985	1 456	39.8	52.8	22.7	-0.4	48.2	63.7
	1990	2 377	35.6	42.2	23.0	1.2	62.5	66.7
	1995	2 924	34.9	42.1	30.1	-0.5	66.7	75.4
	2000	4 267	33.5	42.2	27.6	...	78.3	81.6
	2005	5 055	51.4	34.6	35.7	...	78.3	100.0
	2010	11 705	59.0	27.2	35.4	...	86.7	108.3

**Table 2. Gross Domestic Product by Type of Expenditure:
Individual Countries or Areas**

Major area, region and country	Year	Gross Domestic Product (at current prices) Million	Percentage Distribution					
			Household final consumption expenditure 1	General government final consumption expenditure 2	Gross fixed capital formation 3	Changes in inventories 4	Exports of goods and services 5	Imports of goods and services 6
	2015	18 340	53.9	20.3	36.9	...	79.3	86.1
	2016	19 014	55.8	21.7	36.3	...	80.5	92.9
	2017	20 515	58.3	21.0	37.0	...	89.9	102.1
	2018	22 122	56.8	29.5	32.5	...	87.0	102.1
Sierra Leone..... (Leone)	1970	380	76.9	9.0	13.8	1.6	31.8	32.8
	1975	678	84.8	10.4	12.9	1.0	25.0	34.0
	1980	1 399	90.7	7.6	16.7	1.1	22.9	39.1
	1985	7 010	83.5	6.9	9.4	1.3	10.7	11.8
	1990	133 166	84.0	7.8	9.6	0.5	22.4	23.8
	1995	890 069	95.1	14.0	5.6	...	18.6	26.5
	2000	1 800 588	98.9	14.3	6.9	...	18.1	39.3
	2005	4 769 248	90.4	9.9	10.9	0.5	17.6	29.3
	2010	10 255 614	76.0	10.5	30.7	0.5	16.8	34.5
	2015	21 583 562	102.3	10.2	15.4	0.0	19.2	47.1
	2016	24 296 286	100.3	11.8	14.9	1.1	23.7	51.9
	2017	27 610 770	98.4	10.4	15.8	0.5	22.9	48.0
	2018	32 530 203	98.6	9.2	13.0	0.5	17.8	39.1
Somalia ⁴ (Somali Shilling)	1970	2 436	80.7	10.4	9.1	5.0	11.6	16.8
	1975	4 765	71.1	20.7	15.6	7.4	16.0	30.7
	1980	17 341	89.2	13.8	9.8	-0.7	4.9	17.0
	1985	87 290	90.5	10.6	8.9	2.9	4.2	17.0
	1990	1 738 800	71.0	10.3	23.0	0.6	0.9	5.7
	1995	6 424 840	72.2	8.5	20.6	0.1	0.3	1.7
	2000	19 641 182	72.3	8.6	20.4	0.1	0.3	1.7
	2005	35 315 000	72.4	8.7	20.3	0.1	0.3	1.7
	2010	34 171 000	72.7	8.7	19.9	0.1	0.3	1.7
	2015	32 375 000	72.6	8.7	20.0	0.1	0.3	1.7
	2016	33 188 827	72.6	8.7	19.9	0.1	0.3	1.7
	2017	34 584 623	72.6	8.7	20.0	0.1	0.3	1.7
	2018	36 315 512	72.6	8.7	20.0	0.1	0.3	1.7
South Africa..... (Rand)	1970	13 326	59.0	12.7	25.1	3.2	21.0	24.3
	1975	28 466	54.9	14.7	29.9	1.7	26.7	28.9
	1980	65 354	49.4	14.2	26.7	3.9	34.1	26.3
	1985	132 935	53.5	18.1	23.5	-2.4	30.3	21.7
	1990	301 939	59.5	19.5	19.8	-1.5	23.4	18.0
	1995	563 870	61.8	18.4	16.6	2.3	22.2	21.5
	2000	946 324	62.7	18.3	15.6	0.7	27.3	24.3
	2005	1 639 254	62.0	19.5	17.2	1.1	26.4	26.7
	2010	2 748 008	59.0	20.2	19.3	0.2	28.6	27.4
	2015	4 049 884	59.8	20.5	20.3	0.6	30.2	31.5
	2016	4 359 061	59.3	20.8	19.4	-0.3	30.6	30.1
	2017	4 653 579	59.2	20.8	18.8	0.0	29.6	28.3
	2018	4 873 899	59.9	21.3	18.2	-0.2	29.9	29.6
South Sudan..... (South Sudanese Pound)	2010	34 559	42.8	16.9	10.8	0.0	61.9	32.5
	2015	54 044	90.8	27.7	9.8	0.0	16.6	45.0
	2016	317 041	77.1	7.7	6.0	0.0	29.0	19.9
	2017	866 103	74.3	5.6	6.7	0.0	31.2	17.8
	2018	1 160 338	80.7	13.6	7.5	0.0	25.6	27.6
Sudan..... (Sudanese Pound)	2010	126 088	77.7	4.9	22.2	2.5	4.9	12.1
	2015	505 761	86.4	6.3	13.0	...	6.5	12.1
	2016	605 409	89.8	5.9	9.8	...	5.3	10.9
	2017	828 881	75.7	4.3	22.9	...	2.8	5.7
	2018	1 228 967	70.8	9.5	22.6	...	2.7	5.6
Togo..... (CFA Franc BCEAO)	1970	85 014	76.7	14.0	9.7	4.3	36.1	35.0
	1975	149 068	74.7	20.9	17.5	10.1	33.9	52.1
	1980	277 535	65.9	20.2	22.5	12.5	46.3	62.0
	1985	386 317	66.1	19.8	17.6	9.6	59.0	64.5
	1990	560 070	71.2	14.8	14.5	8.9	31.9	41.1
	1995	830 035	77.9	12.8	11.8	8.8	27.7	40.3
	2000	1 059 553	76.6	12.5	14.7	8.5	28.2	40.4

**Table 2. Gross Domestic Product by Type of Expenditure:
Individual Countries or Areas**

Major area, region and country	Year	Gross Domestic Product (at current prices) Million	Percentage Distribution					
			Household final consumption expenditure 1	General government final consumption expenditure 2	Gross fixed capital formation 3	Changes in inventories 4	Exports of goods and services 5	Imports of goods and services 6
	2005	1 202 931	81.1	13.0	16.1	5.5	35.6	51.2
	2010	1 696 830	80.6	13.4	21.2	0.4	37.8	53.4
	2015	2 471 777	71.8	18.0	31.3	0.9	35.8	57.8
	2016	2 659 009	69.2	17.1	32.2	-0.2	35.2	53.5
	2017	2 689 393	69.5	20.8	24.0	3.2	34.5	52.1
	2018	2 869 133	67.0	19.8	25.5	...	31.3	43.6
Tunisia..... (Tunisian Dinar)	1970	830	67.8	17.5	19.7	-0.1	19.7	23.7
	1975	1 912	63.4	15.1	24.7	1.2	27.7	32.1
	1980	3 887	62.8	15.0	27.2	0.0	36.5	41.4
	1985	7 705	60.5	17.7	27.0	0.9	28.3	34.2
	1990	11 875	64.9	16.9	23.4	1.7	38.9	45.3
	1995	18 721	64.2	16.9	23.2	-0.3	40.1	43.7
	2000	29 433	60.6	16.7	25.2	0.7	39.7	42.9
	2005	41 871	61.8	16.9	21.4	0.2	44.9	45.3
	2010	63 055	62.9	16.6	24.6	1.0	49.5	54.7
	2015	84 689	71.3	19.5	19.8	0.1	40.1	50.9
	2016	89 792	71.8	20.5	19.3	-0.9	40.0	50.8
	2017	96 325	72.2	20.9	18.8	0.5	43.8	56.2
	2018	105 597	72.4	20.2	18.6	2.6	47.7	61.5
U.R. of Tanzania: Mainland..... (Tanzanian Shilling)	1970	16 530	58.1	29.8	27.8	-1.6	14.0	13.9
	1975	34 258	62.1	38.7	25.3	-0.8	10.6	15.1
	1980	72 767	66.3	30.7	25.1	-1.4	8.0	13.4
	1985	193 502	65.5	35.7	20.7	-1.5	4.1	8.6
	1990	1 272 166	62.4	23.1	47.0	-3.6	8.7	19.8
	1995	4 137 288	76.8	16.3	27.0	-1.6	18.7	26.3
	2000	9 900 611	78.4	8.0	18.7	-1.1	11.4	14.5
	2005	19 387 990	66.4	12.0	28.2	-1.9	17.8	21.4
	2010	44 467 109	66.8	10.4	32.1	1.2	19.7	28.1
	2015	94 349 316	63.9	9.9	32.8	-0.1	17.1	23.7
	2016	108 362 324	59.9	9.1	33.8	-1.6	16.3	19.1
	2017	118 744 498	60.2	8.5	36.3	-2.3	15.2	17.1
	2018	129 364 353	60.1	8.1	39.8	-0.9	13.8	17.4
Uganda..... (Uganda Shilling)	1970	102	62.8	12.2	49.8	-8.8	31.5	48.6
	1975	243	70.6	13.7	26.0	-3.6	11.3	26.0
	1980	1 931	78.6	14.7	9.2	...	5.7	17.9
	1985	31 876	68.1	14.4	9.0	1.2	9.2	9.6
	1990	1 851 754	74.1	10.0	16.7	2.2	5.8	15.3
	1995	6 926 228	70.3	12.0	21.5	0.1	9.2	16.8
	2000	11 147 493	73.2	14.1	23.9	0.4	9.1	20.4
	2005	19 868 905	70.6	13.2	27.3	0.3	12.7	23.3
	2010	42 861 170	76.7	11.6	25.2	0.3	17.6	31.4
	2015	81 333 382	78.0	8.4	24.4	0.5	19.3	30.5
	2016	86 950 826	74.5	8.8	23.7	0.5	17.7	25.2
	2017	98 254 494	75.1	9.8	22.5	0.5	18.2	26.1
	2018	112 177 790	73.5	11.6	24.5	0.4	18.5	28.5
Zambia..... (Kwacha)	1970	1 103 (t)	47.2	18.6	15.2	-6.0	77.9	64.8
	1975	1 710 (t)	70.5	36.3	14.7	-5.8	42.2	78.6
	1980	3 403 (t)	66.8	30.8	11.4	-4.5	46.7	62.2
	1985	8 704 (t)	69.7	26.8	9.6	-3.8	39.5	47.2
	1990	115	60.8	18.3	19.0	-7.5	46.2	55.2
	1995	3 290	75.3	8.6	15.2	6.1	33.8	40.9
	2000	11 201	84.3	5.2	20.8	3.9	19.5	31.9
	2005	37 189	64.0	9.7	25.8	4.1	30.6	35.6
	2010	97 216	54.6	9.4	25.9	4.0	37.0	30.9
	2015	180 062	51.6	15.1	39.1	4.4	37.8	48.0
	2016	221 242	50.2	15.7	35.6	1.7	34.5	37.7
	2017	246 252	47.0	13.7	38.8	2.2	35.0	36.6
	2018	285 328	42.8	12.3	34.3	3.7	36.6	35.6
Zanzibar..... (Tanzanian Shilling)	1990	26 660	62.4	23.1	47.0	-21.5	8.7	19.8
	1995	106 849	76.8	16.3	27.0	-12.5	18.7	26.3
	2000	238 352	78.4	8.0	18.7	-2.0	11.4	14.5

**Table 2. Gross Domestic Product by Type of Expenditure:
Individual Countries or Areas**

Major area, region and country	Year	Gross Domestic Product (at current prices) Million	Percentage Distribution					
			Household final consumption expenditure 1	General government final consumption expenditure 2	Gross fixed capital formation 3	Changes in inventories 4	Exports of goods and services 5	Imports of goods and services 6
	2005	493 994	66.2	12.0	28.2	-2.7	17.8	21.4
	2010	1 151 000	66.8	10.4	32.1	-0.9	19.7	28.1
	2015	2 357 500	63.9	9.9	31.9	0.9	17.1	23.7
	2016	2 747 700	59.9	9.1	32.8	1.0	16.3	19.1
	2017	3 227 600	60.2	8.5	35.5	-2.2	15.2	17.1
	2018	3 662 800	61.3	9.2	33.4	-0.1	16.2	19.9
Zimbabwe..... (US Dollar)	1970	2 337	63.0	15.3	2.5	15.0	23.3	20.8
	1975	5 421	56.3	16.8	3.7	21.7	23.8	23.0
	1980	8 257	59.3	25.8	2.4	15.3	24.5	24.9
	1985	8 720	56.8	26.5	2.2	14.5	17.9	16.5
	1990	13 560	58.0	25.5	2.9	13.5	18.5	17.1
	1995	11 063	54.5	23.5	3.9	20.0	30.7	30.5
	2000	8 721	59.9	24.3	11.8	1.8	38.2	35.9
	2005	7 189	92.2	15.2	2.0	-0.5	33.5	42.5
	2010	12 042	89.8	15.3	17.0	1.8	29.6	53.5
	2015	19 963	89.5	18.9	10.0	0.0	19.2	37.6
	2016	20 549	83.3	18.1	9.8	0.1	19.9	31.3
	2017	22 041	79.4	21.7	9.7	0.0	19.7	30.4
	2018	24 312	77.0	25.6	9.3	0.0	19.0	31.0
Latin America and the Caribbean								
Anguilla..... (East Caribbean Dollar)	1970	7 818 (t)	39.6	12.8	45.8	...	45.4	50.8
	1975	16	39.7	12.8	45.7	...	45.3	50.7
	1980	33	40.1	12.9	44.8	...	45.3	50.5
	1985	73	41.1	12.6	40.8	...	49.0	51.5
	1990	204	46.4	11.3	38.5	...	54.5	57.4
	1995	280	69.6	14.9	27.4	...	54.8	72.1
	2000	405	81.0	14.5	41.0	...	46.3	82.8
	2005	619	77.7	12.1	35.0	...	49.6	74.4
	2010	723	80.1	17.8	24.1	...	47.6	69.7
	2015	892	75.9	14.9	25.0	...	43.7	62.8
	2016	856	83.2	15.8	30.9	...	46.5	68.4
	2017	759	79.6	15.2	26.8	...	45.5	65.6
	2018	791	79.6	15.3	27.6	...	45.2	65.6
Antigua and Barbuda..... (East Caribbean Dollar)	1970	68	79.8	15.1	15.3	...	57.7	66.2
	1975	185	79.2	15.2	16.0	...	59.8	69.1
	1980	363	92.2	15.8	18.3	...	63.5	87.6
	1985	661	96.0	14.9	16.3	...	71.4	94.5
	1990	1 241	57.1	15.3	26.6	...	75.2	74.1
	1995	1 559	63.9	18.3	24.3	...	69.6	76.0
	2000	2 231	57.4	17.3	29.0	...	56.5	60.3
	2005	2 762	69.3	16.5	26.9	...	53.3	66.7
	2010	3 101	67.5	17.9	28.1	...	45.6	59.1
	2015	3 609	68.1	16.2	24.5	...	43.7	51.2
	2016	3 879	74.1	15.6	24.8	...	41.8	51.6
	2017	3 964	83.6	15.9	24.9	...	38.8	53.1
	2018	4 349	81.0	16.3	25.4	...	41.1	55.6
Argentina..... (Argentine Peso)	1970	1 (u)	68.1	8.6	20.0	1.5	6.3	5.9
	1975	21 (u)	60.6	10.9	24.5	2.4	5.4	5.3
	1980	4 161 (u)	66.2	11.0	21.0	2.2	4.7	5.9
	1985	5 749 (t)	66.3	11.6	14.6	1.5	10.8	5.7
	1990	74 692	70.1	11.2	11.6	1.2	9.5	4.2
	1995	279 632	70.2	13.3	14.9	1.6	9.0	9.3
	2000	307 994	71.0	13.8	13.4	1.4	10.2	10.6
	2005	582 538	63.0	12.1	17.4	1.5	23.2	17.3
	2010	1 661 721	64.2	15.2	16.6	1.1	18.9	16.0
	2015	5 954 511	65.9	18.1	15.6	1.5	10.7	11.8
	2016	8 228 160	65.7	17.7	14.3	3.4	12.5	13.6
	2017	10 644 779	66.3	17.7	15.0	1.2	11.2	14.0
	2018	14 566 559	65.0	16.2	14.4	1.8	14.4	16.4

**Table 2. Gross Domestic Product by Type of Expenditure:
Individual Countries or Areas**

Major area, region and country	Year	Gross Domestic Product (at current prices) Million	Percentage Distribution					
			Household final consumption expenditure 1	General government final consumption expenditure 2	Gross fixed capital formation 3	Changes in inventories 4	Exports of goods and services 5	Imports of goods and services 6
Aruba..... (Aruban Guilder)	1970	354	53.7	13.1	29.3	0.3	93.0	85.9
	1975	459	53.7	13.1	29.3	0.3	93.0	85.9
	1980	595	53.7	13.1	29.3	0.3	93.0	85.9
	1985	771	53.7	13.1	29.3	0.3	93.0	85.9
	1990	1 532	53.9	13.2	29.2	0.4	93.3	86.5
	1995	2 477	54.2	14.2	29.2	1.6	95.2	91.3
	2000	3 514	53.0	15.3	24.8	0.4	83.4	74.6
	2005	4 372	56.6	16.5	33.1	0.1	76.9	82.3
	2010	4 478	65.0	19.4	28.6	...	68.1	81.7
	2015	5 226	62.0	17.0	20.1	1.4	73.5	74.1
	2016	5 309	61.4	16.8	20.0	1.4	71.3	70.8
	2017	5 471	60.8	16.7	19.4	1.4	73.3	71.6
	2018	5 734	61.4	16.8	19.8	1.4	72.7	72.2
	Bahamas..... (Bahamian Dollar)	1970	764	55.5	12.0	20.7	0.0	77.1
1975		1 101	56.5	10.9	20.7	0.0	77.3	62.2
1980		2 190	38.7	11.6	21.2	...	77.6	52.9
1985		3 306	43.1	14.1	21.2	...	72.6	59.5
1990		4 768	59.1	9.4	20.7	3.3	46.9	43.6
1995		5 165	64.0	10.1	20.6	2.0	42.9	42.7
2000		8 077	57.3	9.3	28.0	2.1	38.0	41.6
2005		9 836	59.4	9.8	26.2	1.2	38.8	42.6
2010		10 096	61.7	12.5	26.7	1.3	35.0	43.7
2015		11 752	64.3	12.4	23.7	1.0	35.1	37.9
2016		11 938	63.9	11.5	24.1	0.9	35.3	37.1
2017		12 150	67.2	13.1	26.3	1.1	34.5	41.2
2018		12 425	69.0	12.3	23.9	1.1	36.1	41.3
Barbados..... (Barbados Dollar)		1970	436	84.8	14.2	19.7	1.8	42.6
	1975	970	76.3	11.5	14.6	0.4	43.6	49.9
	1980	2 067	64.3	10.3	17.8	1.3	60.7	59.5
	1985	2 879	59.6	13.1	11.8	0.2	58.6	49.6
	1990	4 109	65.4	14.0	14.8	-0.1	42.5	42.7
	1995	4 594	70.2	12.0	11.3	0.4	45.5	43.7
	2000	6 304	68.9	13.1	17.5	0.1	42.0	46.0
	2005	7 871	68.1	16.2	18.2	0.1	43.5	51.2
	2010	9 060	74.6	16.3	15.7	0.2	38.9	48.0
	2015	9 430	77.0	14.4	16.7	0.2	40.1	47.4
	2016	9 660	78.0	14.2	15.9	0.2	39.5	45.1
	2017	9 956	76.3	12.9	15.1	0.2	37.7	45.0
	2018	10 173	77.7	12.5	13.8	0.2	36.9	43.9
	Belize..... (Belize Dollar)	1970	47	63.7	11.8	22.7	4.0	37.0
1975		209	60.4	9.9	25.4	3.8	45.6	51.5
1980		431	70.3	14.1	20.5	1.3	31.8	41.2
1985		463	50.2	18.7	15.7	3.8	53.7	53.8
1990		898	54.5	13.0	23.5	0.1	54.5	55.3
1995		1 240	61.6	15.1	21.8	-1.0	48.5	51.4
2000		1 664	74.1	12.9	28.7	3.0	53.0	73.7
2005		2 204	72.8	14.6	18.7	2.4	55.3	63.4
2010		2 754	71.2	16.2	15.5	-2.1	59.1	58.6
2015		3 448	71.2	15.6	20.6	1.1	58.8	66.3
2016		3 550	74.4	16.8	21.4	0.1	52.6	61.6
2017		3 673	70.4	16.7	18.7	-0.6	55.0	58.4
2018		3 742	72.0	16.4	20.2	0.2	55.5	62.1
Bolivia (Plurinational State of) ⁵ (Boliviano)		1970	12 (t)	75.0	8.3	16.7	...	25.0
	1975	48 (t)	72.9	10.4	18.8	4.2	25.0	33.3
	1980	123 (t)	66.7	13.0	14.6	0.8	26.0	20.3
	1985	2 867	62.5	8.3	11.7	5.2	29.0	16.7
	1990	15 443	76.9	11.8	12.6	0.0	22.8	23.9
	1995	32 235	75.8	13.6	15.5	-0.3	22.6	27.2
	2000	51 928	76.4	14.5	17.9	0.3	18.3	27.3
	2005	77 024	66.3	16.0	13.0	1.3	35.5	32.1
	2010	137 876	62.3	13.8	16.6	0.4	41.2	34.3

**Table 2. Gross Domestic Product by Type of Expenditure:
Individual Countries or Areas**

Major area, region and country	Year	Gross Domestic Product (at current prices) Million	Percentage Distribution					
			Household final consumption expenditure 1	General government final consumption expenditure 2	Gross fixed capital formation 3	Changes in inventories 4	Exports of goods and services 5	Imports of goods and services 6
	2015	228 031	68.4	17.5	21.4	-1.1	30.9	37.1
	2016	234 533	68.9	17.5	20.7	0.4	24.5	31.9
	2017	259 185	67.7	17.0	21.3	1.0	24.9	31.8
	2018	278 388	67.0	17.5	20.2	0.4	26.0	31.1
Brazil..... (Brazilian Real)	1970	0 (u)	68.6	11.3	18.8	1.7	7.0	7.4
	1975	0 (u)	67.9	10.2	23.3	2.4	7.2	11.0
	1980	4 (u)	75.0	8.3	25.0	...	8.3	8.3
	1985	503 (u)	65.8	9.9	16.9	2.2	12.1	7.2
	1990	12	60.8	17.6	22.3	-2.3	7.5	6.0
	1995	713 993	62.4	20.5	20.0	-0.5	7.3	9.4
	2000	1 193 443	64.2	18.7	18.3	1.4	10.1	12.6
	2005	2 170 585	60.5	18.9	17.1	0.1	15.2	11.8
	2010	3 885 847	60.2	19.0	20.5	1.3	10.7	11.8
	2015	5 995 787	64.0	19.8	17.8	-0.4	12.9	14.1
	2016	6 267 205	64.2	20.4	15.5	-0.6	12.5	12.1
	2017	6 553 843	64.0	20.0	15.0	0.1	12.6	11.6
	2018	6 827 586	64.3	19.7	15.8	-0.4	14.8	14.3
British Virgin Islands..... (US Dollar)	1970	12	86.1	9.9	49.9	6.1	27.5	63.5
	1975	16	80.9	8.7	26.7	3.0	47.3	61.4
	1980	32	51.3	8.9	28.5	2.6	65.9	66.7
	1985	53	51.8	12.7	29.0	1.2	94.0	90.5
	1990	120	45.4	14.0	24.4	1.4	101.0	86.2
	1995	453	49.9	13.9	24.7	0.8	92.2	81.4
	2000	858	40.5	10.5	24.1	-0.9	104.4	78.6
	2005	994	37.1	9.2	24.0	-1.6	108.9	77.7
	2010	1 021	35.3	8.6	23.9	-1.9	111.3	77.2
	2015	1 174	34.8	8.4	23.9	-2.0	111.9	77.0
	2016	1 291	34.8	8.4	23.9	-2.0	111.9	77.0
	2017	1 364	34.8	8.4	23.9	-2.0	111.9	77.0
	2018	1 446	34.8	8.4	23.9	-2.0	111.9	77.0
Cayman Islands..... (Cayman Islands Dollar)	1970	26	47.6	12.1	17.3	...	53.8	54.7
	1975	78	47.6	12.2	17.3	...	53.8	54.7
	1980	189	47.6	12.2	17.2	...	53.7	54.5
	1985	457	62.9	16.3	20.1	...	69.7	70.1
	1990	1 022	62.5	14.2	21.4	...	64.1	58.5
	1995	1 424	63.2	14.6	22.2	...	62.0	60.2
	2000	2 502	63.3	14.6	22.4	...	61.9	61.1
	2005	3 341	63.4	14.6	22.4	...	61.9	61.3
	2010	3 464	63.4	14.6	22.4	...	61.9	61.3
	2015	3 923	63.4	14.6	22.4	...	61.9	61.3
	2016	4 082	63.4	14.6	22.4	...	61.9	61.3
	2017	4 285	63.4	14.6	22.4	...	61.9	61.3
	2018	4 571	63.4	14.6	22.4	...	61.9	61.3
Chile..... (Chilean Peso)	1970	109	68.2	14.6	17.9	-1.2	14.4	13.4
	1975	39 486	70.9	17.3	20.7	-7.3	24.0	25.7
	1980	1 198 109	68.5	13.7	19.5	2.0	21.5	25.3
	1985	3 053 850	65.5	13.5	17.9	-0.2	25.7	22.8
	1990	10 646 702	60.5	9.8	24.6	1.2	31.6	27.9
	1995	29 797 310	61.2	9.9	25.4	1.1	27.9	25.5
	2000	42 283 777	64.2	11.8	20.8	1.2	30.2	28.2
	2005	68 831 705	58.9	10.6	22.2	-0.3	40.2	31.5
	2010	111 508 611	58.3	12.1	21.6	1.6	37.7	31.3
	2015	159 553 348	63.4	13.0	23.8	0.0	29.4	29.6
	2016	169 469 507	63.4	13.8	22.7	-0.5	28.2	27.6
	2017	180 211 290	63.0	14.0	21.1	0.5	28.5	27.1
	2018	191 248 711	63.0	14.2	21.3	1.4	28.8	28.7
Colombia..... (Colombian Peso)	1970	186 211	80.9	6.9	25.0	1.6	9.1	14.8
	1975	567 032	81.0	6.8	21.3	1.2	10.9	14.4
	1980	2 210 726	78.4	7.8	23.3	1.8	11.1	15.5
	1985	6 952 795	77.7	8.2	24.3	0.7	9.2	12.7
	1990	28 320 810	73.5	7.9	23.1	1.3	13.9	15.1

**Table 2. Gross Domestic Product by Type of Expenditure:
Individual Countries or Areas**

Major area, region and country	Year	Gross Domestic Product (at current prices) Million	Percentage Distribution					
			Household final consumption expenditure 1	General government final consumption expenditure 2	Gross fixed capital formation 3	Changes in inventories 4	Exports of goods and services 5	Imports of goods and services 6
	1995	99 726 228	75.7	10.4	25.3	3.1	10.9	19.8
	2000	206 560 022	72.7	14.7	14.2	0.9	16.1	18.3
	2005	336 940 938	69.1	14.0	19.7	0.7	17.0	20.5
	2010	543 187 690	66.7	13.8	21.0	0.1	16.4	18.0
	2015	804 692 000	68.5	14.8	23.4	0.4	15.7	22.7
	2016	863 782 000	69.1	14.5	22.1	1.0	14.7	21.5
	2017	920 194 000	68.6	14.9	21.7	-0.1	15.1	20.2
	2018	976 055 825	68.5	15.3	21.2	0.1	15.9	20.9
Costa Rica..... (Costa Rican Colon)	1970	8 298	90.2	10.1	16.9	-1.6	24.4	33.6
	1975	21 371	87.7	12.3	19.0	-3.0	26.3	37.5
	1980	52 657	80.3	14.7	20.7	-1.0	23.2	35.8
	1985	251 700	73.6	12.7	16.7	2.5	26.9	31.6
	1990	664 920	75.2	14.6	19.4	1.0	29.9	40.1
	1995	2 068 165	70.9	12.9	19.9	-0.2	38.3	41.9
	2000	4 607 291	66.1	13.8	19.8	1.0	43.1	43.8
	2005	9 532 875	69.7	13.6	20.0	-1.0	43.7	46.0
	2010	19 596 937	65.4	16.8	19.7	0.1	33.2	35.0
	2015	29 281 373	65.0	17.5	18.6	-0.2	30.8	31.7
	2016	31 136 211	64.2	17.2	18.2	0.1	32.1	31.8
	2017	33 014 819	63.8	17.3	17.2	1.6	33.1	33.0
	2018	34 691 057	63.7	17.0	17.3	1.3	33.7	33.1
Cuba ⁶ (Cuban Peso)	1970	5 693	54.6	31.7	25.4	0.5	32.6	44.2
	1975	10 682	54.6	31.7	25.4	0.5	32.6	44.2
	1980	14 337	54.2	31.6	25.4	0.9	32.8	44.3
	1985	20 993	51.6	31.1	25.3	3.5	33.7	45.0
	1990	21 541	53.9	31.0	24.5	0.3	30.2	40.9
	1995	23 835	70.5	24.4	7.8	-0.7	13.4	15.9
	2000	30 566	60.9	29.6	11.9	0.6	14.1	16.9
	2005	42 644	53.3	33.6	9.0	1.8	21.0	18.3
	2010	64 328	50.3	34.8	8.6	1.4	22.6	17.7
	2015	87 133	55.7	32.2	8.6	0.7	17.1	14.5
	2016	91 370	55.8	31.9	8.8	0.7	15.0	12.3
	2017	96 851	56.0	30.8	9.9	0.4	14.5	11.7
	2018	100 023	56.0	30.1	11.5	0.6	14.5	12.6
Curacao..... (Netherlands Antillian Guilder)	2005	4 197	64.0	16.1	24.9	11.0	59.5	75.4
	2010	5 283	69.6	16.2	29.1	17.9	55.9	88.7
	2015	5 642	61.8	14.4	24.4	14.4	62.5	77.5
	2016	5 589	62.6	14.9	24.5	14.8	57.4	74.1
	2017	5 579	64.9	15.9	26.3	14.7	56.7	78.4
	2018	5 599	69.1	16.5	27.4	16.0	61.5	90.5
Dominica..... (East Caribbean Dollar)	1970	46	68.7	26.9	25.5	3.6	35.4	59.7
	1975	86	81.9	18.8	18.1	...	35.9	52.9
	1980	189	104.9	23.0	34.3	3.2	18.6	78.1
	1985	315	82.2	19.0	21.0	...	30.8	50.6
	1990	535	72.8	17.2	29.3	0.8	42.2	63.5
	1995	701	72.4	17.6	23.3	...	43.0	56.6
	2000	868	72.3	18.9	20.7	...	45.0	57.0
	2005	1 000	83.1	15.2	19.8	...	34.9	52.9
	2010	1 333	81.2	16.4	20.6	...	35.2	53.6
	2015	1 460	77.8	21.3	13.3	...	47.3	59.8
	2016	1 554	77.7	19.1	15.2	...	44.7	56.7
	2017	1 404	71.9	25.3	17.7	...	47.1	61.9
	2018	1 487	75.8	21.9	15.4	...	46.4	59.5
Dominican Republic..... (Dominican Peso)	1970	1 859	74.5	9.7	15.7	5.6	27.7	37.0
	1975	4 504	67.4	5.2	21.1	6.2	45.1	42.3
	1980	8 298	74.9	6.4	22.6	5.3	30.9	43.6
	1985	17 487	75.4	6.7	18.6	3.7	47.1	52.4
	1990	81 181	77.3	3.0	19.4	3.6	41.9	44.9
	1995	214 123	78.6	4.8	17.9	2.2	35.2	38.7
	2000	393 303	71.7	8.7	25.0	2.8	35.5	43.8
	2005	1 083 445	72.1	8.1	22.6	2.2	28.3	33.3

**Table 2. Gross Domestic Product by Type of Expenditure:
Individual Countries or Areas**

Major area, region and country	Year	Gross Domestic Product (at current prices) Million	Percentage Distribution					
			Household final consumption expenditure 1	General government final consumption expenditure 2	Gross fixed capital formation 3	Changes in inventories 4	Exports of goods and services 5	Imports of goods and services 6
	2010	1 983 202	74.3	9.9	25.2	1.2	22.7	33.3
	2015	3 099 651	70.3	12.0	22.8	-0.2	24.5	29.4
	2016	3 333 419	69.9	12.2	21.4	0.5	24.9	28.9
	2017	3 613 147	69.3	12.2	21.9	-0.1	24.8	28.1
	2018	4 025 092	68.2	12.3	24.2	0.2	25.1	30.0
Ecuador..... (US Dollar)	1970	2 861	74.3	9.7	15.7	3.8	9.4	13.0
	1975	7 728	61.7	20.9	18.5	2.1	16.1	19.3
	1980	17 873	57.1	18.3	18.9	6.5	17.1	17.9
	1985	17 141	62.6	14.8	16.8	2.2	19.7	16.0
	1990	15 232	62.7	12.3	18.3	5.8	22.8	21.8
	1995	24 421	72.3	11.2	17.3	2.5	21.3	24.6
	2000	18 319	64.6	9.4	19.0	2.3	32.1	27.3
	2005	41 507	68.5	10.7	20.4	1.2	27.6	28.5
	2010	69 555	63.3	13.2	24.6	3.4	27.9	32.4
	2015	99 290	61.4	14.4	26.6	0.3	21.3	24.0
	2016	99 938	59.9	14.6	25.1	-0.1	19.5	19.0
	2017	104 296	59.9	14.6	25.4	0.9	20.8	21.6
	2018	108 398	59.7	14.6	25.0	0.9	22.8	23.0
El Salvador..... (US Dollar)	1970	339	75.3	10.7	11.9	1.3	24.8	24.5
	1975	591	73.3	11.1	22.9	-0.9	32.9	38.1
	1980	1 177	71.9	13.9	13.5	-0.3	34.0	33.1
	1985	1 892	81.3	15.4	12.0	-1.2	22.2	29.8
	1990	4 818	88.9	9.9	13.7	0.1	18.5	31.1
	1995	8 922	85.5	9.8	19.1	1.9	21.6	37.8
	2000	11 785	84.3	13.1	17.7	0.0	26.8	41.9
	2005	14 698	86.6	14.0	16.3	2.3	25.3	44.4
	2010	18 448	87.3	15.7	14.8	1.9	26.9	46.6
	2015	23 438	85.1	16.5	15.7	0.3	29.5	47.1
	2016	24 154	83.8	16.2	15.5	0.5	28.5	44.4
	2017	24 928	83.6	16.3	15.6	1.1	29.0	45.5
	2018	26 057	83.1	16.1	16.5	4.0	28.9	48.6
Grenada..... (East Caribbean Dollar)	1970	38	63.8	24.7	18.9	...	51.9	59.3
	1975	110	72.2	21.8	6.5	...	60.5	61.1
	1980	238	84.9	20.6	26.1	4.2	52.9	88.7
	1985	367	77.2	21.9	31.2	-1.7	47.9	76.4
	1990	637	64.9	20.5	38.9	3.1	44.4	71.8
	1995	751	69.5	13.4	30.3	...	36.2	49.5
	2000	1 404	64.7	11.7	37.9	...	45.3	59.6
	2005	1 878	76.2	13.0	46.3	...	21.4	57.0
	2010	2 082	87.2	16.2	22.0	...	23.8	49.2
	2015	2 692	67.3	12.6	17.7	...	50.8	50.0
	2016	2 866	68.3	12.4	19.1	...	49.5	49.2
	2017	3 039	67.2	11.7	22.7	...	51.9	53.4
	2018	3 155	66.0	11.8	24.4	...	55.6	56.2
Guatemala..... (Quetzal)	1970	1 697	77.1	10.6	14.8	-0.7	27.9	25.4
	1975	3 250	77.5	9.2	18.5	-0.7	32.6	33.6
	1980	7 024	77.6	10.6	19.5	-1.9	33.3	35.5
	1985	9 967	81.7	9.3	13.0	-0.3	27.8	28.7
	1990	30 593	82.2	9.0	15.4	-0.3	29.6	33.9
	1995	75 915	84.1	7.4	17.2	-0.5	28.9	36.3
	2000	133 492	82.5	9.3	19.1	0.6	30.3	41.3
	2005	207 729	87.7	8.5	18.3	1.4	25.1	41.0
	2010	333 093	86.1	10.5	14.8	-0.9	25.8	36.3
	2015	488 128	85.0	10.4	13.3	0.3	21.2	30.1
	2016	521 837	85.2	9.8	12.5	0.4	19.5	27.5
	2017	555 649	86.3	9.7	12.3	-0.2	18.8	26.9
	2018	589 960	87.8	9.7	12.0	0.1	18.1	27.7
Guyana..... (Guyana Dollar)	1970	854	74.8	10.6	14.3	...	28.9	27.6
	1975	1 894	58.9	12.3	20.7	...	38.4	35.9
	1980	2 405	65.7	18.1	18.7	...	35.4	39.0
	1985	3 132	66.9	22.4	13.1	...	27.1	30.6

**Table 2. Gross Domestic Product by Type of Expenditure:
Individual Countries or Areas**

Major area, region and country	Year	Gross Domestic Product (at current prices) Million	Percentage Distribution					
			Household final consumption expenditure 1	General government final consumption expenditure 2	Gross fixed capital formation 3	Changes in inventories 4	Exports of goods and services 5	Imports of goods and services 6
	1990	24 981	75.8	8.5	26.5	...	33.5	49.2
	1995	140 766	57.7	10.0	28.5	...	48.4	53.2
	2000	207 332	62.0	17.3	24.1	...	40.0	51.5
	2005	262 923	91.4	16.9	20.3	...	53.7	75.8
	2010	460 072	87.4	15.1	25.4	...	50.1	78.0
	2015	656 485	76.1	17.0	23.5	...	43.1	61.0
	2016	709 663	63.2	17.5	30.2	...	47.7	55.2
	2017	734 150	67.4	17.2	31.1	...	46.9	62.9
	2018	793 004	66.4	18.9	29.6	...	45.8	60.9
Haiti..... (Gourde)	1970	2 196	86.2	9.9	11.7	...	10.0	17.6
	1975	4 518	85.1	9.1	18.4	...	14.5	27.0
	1980	9 176	89.1	11.0	20.8	...	19.6	40.6
	1985	13 324	84.1	11.4	19.3	...	17.1	32.3
	1990	15 481	94.2	8.4	19.9	...	11.9	34.5
	1995	40 729	85.3	8.1	26.1	...	9.1	28.7
	2000	77 580	87.3	6.1	27.3	...	12.7	33.4
	2005	163 681	102.0	2.1	28.1	...	14.4	44.1
	2010	266 952	121.8	2.2	25.4	...	15.3	64.7
	2015	423 644	96.1	2.0	32.4	...	20.0	50.5
	2016	481 212	99.3	2.1	30.5	...	20.7	52.6
	2017	551 911	106.4	2.3	29.0	...	18.8	56.5
	2018	631 829	102.4	10.0	29.0	...	17.1	58.5
Honduras..... (Lempira)	1970	1 649	73.2	12.8	19.1	1.0	37.3	42.7
	1975	2 682	78.2	13.2	20.9	-3.4	39.5	47.6
	1980	6 122	69.5	13.5	24.2	-1.4	48.6	53.0
	1985	8 684	74.5	14.0	16.7	-0.8	32.8	35.9
	1990	14 956	67.0	13.8	19.9	1.2	48.6	48.1
	1995	44 745	63.6	10.0	23.6	5.4	57.0	57.8
	2000	106 654	70.8	13.4	25.8	2.5	54.0	66.4
	2005	183 747	75.3	15.5	24.9	2.7	59.0	77.5
	2010	299 286	78.1	17.9	21.6	0.3	45.8	63.7
	2015	460 405	77.5	14.3	23.7	1.4	45.2	62.1
	2016	495 922	76.9	14.1	22.0	1.3	42.7	57.1
	2017	542 570	76.7	13.7	23.3	0.9	43.4	57.9
	2018	572 945	79.4	13.7	24.3	1.2	41.8	60.4
Jamaica..... (Jamaican Dollar)	1970	1 446	54.9	10.0	25.1	0.3	27.8	23.5
	1975	3 225	59.8	15.6	18.7	2.0	29.4	28.5
	1980	5 920	59.5	17.2	11.5	1.2	42.4	33.1
	1985	14 479	62.6	13.2	18.4	2.0	48.6	42.8
	1990	37 910	56.2	11.9	21.8	0.5	43.3	35.0
	1995	231 148	69.8	10.0	24.9	0.3	51.3	56.4
	2000	387 089	74.5	14.0	23.2	0.3	38.8	50.7
	2005	700 276	78.8	14.2	26.7	0.2	35.3	55.2
	2010	1 152 781	81.9	16.1	19.9	0.3	31.3	49.6
	2015	1 659 532	81.1	13.8	21.2	0.1	29.9	46.2
	2016	1 760 825	77.7	13.8	21.2	0.1	31.8	44.6
	2017	1 894 686	78.3	13.4	22.1	0.4	34.7	48.9
	2018	2 025 076	76.3	13.5	23.3	0.0	38.0	51.1
Mexico..... (Mexican Peso)	1970	565	75.2	5.8	20.6	4.4	6.9	9.9
	1975	1 400	71.8	8.3	22.1	4.0	6.1	9.9
	1980	5 442	64.8	8.7	24.9	6.0	11.1	13.8
	1985	57 691	64.2	8.0	19.2	4.9	16.0	11.0
	1990	843 623	71.1	7.5	18.7	5.1	16.3	17.3
	1995	2 311 458	67.2	8.6	16.4	4.6	24.1	22.2
	2000	6 693 683	69.4	9.5	21.5	1.5	25.4	27.0
	2005	9 562 648	68.6	10.5	20.7	0.9	26.2	27.7
	2010	13 366 377	65.3	11.8	21.6	1.2	29.7	31.1
	2015	18 551 459	65.6	12.3	22.5	0.8	34.6	36.6
	2016	20 116 689	65.6	12.0	22.9	0.8	37.1	39.1
	2017	21 921 242	65.3	11.7	22.1	0.8	37.6	39.4
	2018	23 543 546	64.6	11.6	22.1	0.9	39.2	41.1

**Table 2. Gross Domestic Product by Type of Expenditure:
Individual Countries or Areas**

Major area, region and country	Year	Gross Domestic Product (at current prices) Million	Percentage Distribution					
			Household final consumption expenditure 1	General government final consumption expenditure 2	Gross fixed capital formation 3	Changes in inventories 4	Exports of goods and services 5	Imports of goods and services 6
Montserrat..... (East Caribbean Dollar)	1970	16	104.6	20.1	32.1	0.4	21.6	85.6
	1975	31	103.9	20.2	30.6	-0.8	19.9	80.7
	1980	76	117.2	16.0	25.4	...	20.9	79.6
	1985	118	94.5	16.9	22.4	...	28.2	62.1
	1990	204	30.9	15.8	100.5	...	25.4	72.5
	1995	186	79.4	19.8	18.1	...	53.4	70.7
	2000	97	73.0	49.7	45.0	...	48.2	115.9
	2005	132	91.7	48.2	32.2	...	34.1	106.3
	2010	150	82.1	48.7	24.1	...	22.1	76.8
	2015	166	86.9	47.7	16.4	...	27.2	81.6
	2016	170	89.9	50.3	23.4	...	29.3	94.1
	2017	162	86.4	49.5	22.5	...	28.3	88.4
	2018	172	87.7	49.2	20.8	...	28.3	88.0
Nicaragua..... (Cordoba Oro)	1970	2 (u)	67.7	7.1	12.3	2.9	16.1	16.0
	1975	5 (u)	71.5	6.7	17.0	0.6	16.8	20.2
	1980	9 (u)	76.6	13.9	9.9	2.7	13.8	22.5
	1985	50 (u)	43.9	26.6	15.6	3.4	8.9	11.9
	1990	501	60.5	24.9	16.2	0.7	15.5	25.2
	1995	31 073	78.7	12.3	16.9	3.3	18.6	31.5
	2000	64 596	79.7	14.2	24.1	4.4	23.3	46.4
	2005	105 424	81.8	15.4	23.8	3.8	28.2	53.3
	2010	187 053	80.5	14.1	21.2	3.7	40.5	59.9
	2015	347 707	70.5	14.1	29.3	4.2	40.1	58.1
	2016	380 261	70.4	14.5	27.6	3.6	38.9	54.9
	2017	416 013	70.9	14.7	26.0	2.0	41.2	54.8
	2018	413 911	70.9	15.4	22.5	0.4	42.0	51.3
Panama..... (Balboa)	1970	1 165	69.2	12.7	20.7	5.8	72.1	81.5
	1975	2 115	64.5	16.3	23.3	5.8	90.8	106.2
	1980	4 119	62.9	16.1	19.4	6.7	85.8	91.5
	1985	5 817	72.0	18.0	13.1	1.1	60.4	63.3
	1990	6 174	62.3	15.4	6.7	7.8	76.6	69.4
	1995	9 188	56.5	12.9	20.4	5.7	89.1	86.4
	2000	11 808	59.0	13.0	20.8	2.9	71.4	68.7
	2005	15 714	61.1	12.9	16.6	1.5	74.3	68.0
	2010	29 440	57.4	12.6	29.6	8.6	70.0	78.2
	2015	54 092	51.5	10.3	39.4	3.3	47.7	52.3
	2016	57 958	51.4	11.0	38.5	2.1	42.2	45.1
	2017	62 284	50.3	11.0	39.7	2.0	42.3	45.3
	2018	65 055	50.1	11.0	41.7	2.9	39.1	44.6
Paraguay ⁷ (Guarani)	1970	85 705	64.3	11.2	18.8	4.8	18.0	15.6
	1975	217 850	62.3	7.8	26.9	11.8	15.9	18.1
	1980	641 128	59.1	7.7	35.2	10.9	16.7	19.5
	1985	1 594 517	62.9	8.0	26.7	8.5	26.7	25.5
	1990	7 406 322	64.0	7.7	28.5	8.2	40.1	38.3
	1995	20 494 394	73.6	8.3	27.8	7.3	45.5	54.2
	2000	32 019 820	76.9	10.5	20.6	4.9	29.2	37.1
	2005	69 849 376	59.7	7.7	19.5	3.5	44.5	35.0
	2010	128 989 495	64.5	8.8	21.3	2.5	40.4	37.5
	2015	188 230 723	64.8	11.6	19.4	2.7	33.0	31.5
	2016	204 447 278	63.3	11.1	19.1	1.1	35.4	30.0
	2017	219 188 417	63.9	10.8	19.2	2.0	36.4	32.3
	2018	231 046 521	67.8	11.1	20.8	2.0	36.3	34.9
Peru..... (Nuevo Sol)	1970	226 (u)	71.4	17.4	13.4	-0.1	22.6	20.2
	1975	536 (u)	75.2	17.5	20.2	0.9	13.7	27.7
	1980	4 809 (u)	62.2	15.9	21.5	2.0	28.3	28.1
	1985	159 (t)	63.2	16.1	19.6	-1.1	25.3	19.3
	1990	5 471	71.2	11.6	19.2	-1.1	15.2	14.6
	1995	120 263	71.1	9.9	24.0	0.8	12.6	18.3
	2000	180 584	70.9	11.5	19.7	0.0	16.8	18.8
	2005	250 749	64.9	11.4	17.1	0.2	26.8	20.5
	2010	416 784	61.7	10.5	23.5	0.2	27.8	23.8

**Table 2. Gross Domestic Product by Type of Expenditure:
Individual Countries or Areas**

Major area, region and country	Year	Gross Domestic Product (at current prices) Million	Percentage Distribution					
			Household final consumption expenditure 1	General government final consumption expenditure 2	Gross fixed capital formation 3	Changes in inventories 4	Exports of goods and services 5	Imports of goods and services 6
	2015	604 269	65.1	13.2	23.1	1.2	21.3	23.9
	2016	647 707	64.7	13.4	21.4	0.6	22.6	22.8
	2017	687 037	64.1	13.6	20.6	0.1	24.6	22.9
	2018	730 406	63.4	13.5	20.9	0.8	25.2	23.8
Puerto Rico..... (US Dollar)	1970	5 106	74.4	15.2	27.8	1.0	44.3	62.8
	1975	8 313	79.4	19.4	25.0	1.7	48.8	75.1
	1980	14 639	74.9	15.6	14.1	2.8	66.1	73.9
	1985	20 574	74.6	14.9	11.4	0.8	68.5	70.4
	1990	31 034	65.2	14.3	15.4	1.3	76.8	73.2
	1995	43 246	61.1	13.7	15.2	1.5	69.7	61.3
	2000	62 569	58.9	11.6	18.9	0.5	73.2	63.2
	2005	83 915	56.1	12.0	14.2	0.4	81.7	64.4
	2010	98 381	57.7	11.0	9.1	0.1	75.5	53.4
	2015	103 376	59.6	8.8	8.5	0.1	75.3	52.4
	2016	104 337	58.4	8.2	8.0	0.1	77.5	52.2
	2017	104 250	60.2	8.6	7.6	0.0	76.8	53.3
	2018	101 131	63.6	7.9	8.8	0.0	76.2	56.5
Saint Kitts and Nevis..... (East Caribbean Dollar)	1970	50	89.2	18.2	19.1	...	42.4	69.0
	1975	110	77.0	16.4	12.7	...	63.2	69.3
	1980	185	84.5	9.4	27.5	...	47.4	68.9
	1985	300	79.9	11.6	25.0	...	40.7	57.3
	1990	587	62.9	9.3	57.2	...	41.2	69.0
	1995	846	61.3	10.5	48.0	...	41.0	62.1
	2000	1 137	64.3	10.9	51.2	...	36.2	62.7
	2005	1 477	54.5	17.8	42.2	...	41.7	56.2
	2010	2 052	75.8	17.6	33.6	...	29.5	56.5
	2015	2 493	66.4	19.3	30.7	...	37.7	54.2
	2016	2 622	69.7	19.1	31.6	...	36.1	56.5
	2017	2 692	67.3	19.1	30.6	...	37.0	53.9
	2018	2 729	67.8	19.1	31.0	...	36.9	54.9
Saint Lucia..... (East Caribbean Dollar)	1970	68	77.4	17.5	37.5	3.5	47.8	83.1
	1975	172	78.3	18.8	40.7	5.4	41.8	85.1
	1980	409	84.5	12.7	30.3	...	59.0	83.0
	1985	672	76.1	14.2	18.3	...	46.6	53.9
	1990	1 255	77.9	11.1	22.0	...	61.3	69.9
	1995	1 667	65.5	12.8	22.0	...	62.3	62.9
	2000	2 112	68.5	13.7	26.7	...	48.2	57.0
	2005	2 526	66.2	12.4	28.8	...	56.1	63.6
	2010	3 781	74.2	12.4	24.9	...	43.5	56.2
	2015	4 480	68.5	12.2	20.2	...	39.9	41.5
	2016	4 594	71.6	12.1	21.6	...	36.0	43.4
	2017	4 905	65.0	11.8	21.7	...	38.0	42.1
	2018	5 189	61.9	12.4	21.3	...	40.2	42.9
Sint Maarten (Dutch part)..... (Netherlands Antillian Guilder)	2005	1 267	82.5	15.5	9.1	...	127.0	133.6
	2010	1 605	75.3	15.5	8.9	...	104.0	103.9
	2015	1 909	61.2	16.8	14.0	...	114.4	106.4
	2016	1 919	64.9	17.3	14.3	...	109.0	105.6
	2017	1 867	72.4	19.4	17.7	...	92.0	101.5
	2018	1 754	66.2	17.8	15.3	...	105.2	104.5
St. Vincent and the Grenadines..... (East Caribbean Dollar)	1970	42	93.6	21.0	22.7	...	24.5	55.3
	1975	83	103.3	22.3	23.1	...	19.9	60.2
	1980	189	90.7	20.1	33.7	...	47.3	83.7
	1985	360	59.6	17.0	21.5	2.8	61.7	61.6
	1990	632	70.6	18.0	25.5	1.1	55.6	60.1
	1995	843	66.0	17.4	25.9	...	43.6	51.6
	2000	1 070	61.3	16.7	23.4	...	45.3	46.7
	2005	1 487	75.7	15.6	25.1	...	36.4	52.9
	2010	1 839	81.9	19.3	29.0	0.9	27.4	57.1
	2015	2 040	80.3	22.0	25.3	0.5	37.8	54.3
	2016	2 091	81.4	20.0	26.0	0.6	37.6	57.7
	2017	2 139	79.4	21.0	25.7	0.5	34.9	54.7

**Table 2. Gross Domestic Product by Type of Expenditure:
Individual Countries or Areas**

Major area, region and country	Year	Gross Domestic Product (at current prices) Million	Percentage Distribution					
			Household final consumption expenditure 1	General government final consumption expenditure 2	Gross fixed capital formation 3	Changes in inventories 4	Exports of goods and services 5	Imports of goods and services 6
	2018	2 191	80.2	20.9	24.9	0.5	36.6	56.4
Suriname..... (Surinam Dollar)	1970	672 (t)	53.4	23.4	18.4	...	56.7	52.9
	1975	1 138 (t)	52.8	20.9	27.1	5.3	62.1	68.1
	1980	1 944 (t)	57.6	21.3	21.5	4.9	68.8	74.2
	1985	2 136 (t)	55.0	33.7	17.9	-3.4	36.7	39.9
	1990	4 750 (t)	56.7	25.8	15.0	2.0	22.4	21.7
	1995	374	20.3	24.8	32.9	5.8	75.1	65.8
	2000	1 530	57.6	14.3	43.1	...	49.2	60.0
	2005	5 991	53.7	12.3	45.6	...	51.3	59.3
	2010	11 993	35.9	13.3	37.5	-1.3	52.5	38.4
	2015	16 357	36.8	12.9	42.1	0.2	50.3	42.4
	2016	19 489	36.9	12.9	41.9	0.1	50.6	42.4
	2017	24 036	36.9	12.9	42.1	0.2	50.5	42.6
	2018	25 806	36.9	12.9	42.0	0.2	50.4	42.5
Trinidad and Tobago..... (Trinidad and Tobago Dollar)	1970	1 648	61.9	13.1	20.9	4.9	46.3	49.0
	1975	5 314	43.9	12.3	20.5	6.9	57.4	41.4
	1980	15 006	47.3	12.1	28.1	2.5	54.6	45.8
	1985	18 120	56.1	22.7	20.2	-1.5	35.3	33.4
	1990	21 597	54.8	16.2	13.8	0.0	49.1	33.4
	1995	31 782	48.8	15.9	18.9	1.8	53.8	39.1
	2000	51 509	57.4	12.0	15.6	1.2	59.2	45.2
	2005	100 953	31.4	11.6	28.6	1.5	65.8	38.9
	2010	141 424	47.8	10.6	18.4	...	53.7	30.5
	2015	159 836	57.9	13.0	20.6	...	50.2	41.7
	2016	148 617	68.0	14.2	20.5	...	42.9	45.6
	2017	152 368	65.5	13.9	16.5	...	47.4	43.3
	2018	161 200	66.7	13.6	10.3	...	50.3	40.9
Turks and Caicos Islands..... (US Dollar)	1970	9 775 (t)	49.2	28.1	30.1	...	61.3	69.3
	1975	18	49.2	28.1	30.1	...	61.3	69.3
	1980	32	49.2	28.1	30.2	...	61.4	69.4
	1985	58	49.5	28.1	30.3	...	61.5	69.8
	1990	106	51.0	27.6	30.8	...	62.2	71.9
	1995	191	57.0	25.7	32.9	...	64.1	79.7
	2000	319	30.8	15.2	26.3	...	78.5	50.8
	2005	579	43.0	17.2	38.7	...	63.9	62.7
	2010	687	24.0	24.7	20.4	...	81.5	50.7
	2015	894	39.9	20.7	15.9	...	75.0	54.8
	2016	950	38.2	21.1	15.9	...	75.4	53.9
	2017	963	39.2	20.9	15.8	...	75.2	54.3
	2018	1 022	39.1	20.9	15.9	...	75.2	54.4
Uruguay..... (Peso Uruguayo)	1970	629 (t)	71.5	14.3	15.9	2.3	11.0	13.9
	1975	8 551 (t)	73.4	12.8	18.5	2.9	14.6	20.4
	1980	97	72.8	11.7	23.2	4.3	13.6	21.3
	1985	529	70.9	12.9	10.7	1.9	22.7	20.8
	1990	10 805	71.5	12.4	12.0	0.2	22.2	19.8
	1995	135 311	75.4	10.6	15.0	2.0	16.1	18.8
	2000	276 152	76.5	12.4	14.3	0.1	16.7	20.0
	2005	425 018	69.4	10.9	16.5	1.2	30.4	28.5
	2010	808 079	67.0	12.6	19.1	0.3	26.3	25.4
	2015	1 455 848	66.8	13.8	19.8	-0.1	22.5	22.9
	2016	1 589 195	66.1	14.5	19.0	-1.2	21.4	19.9
	2017	1 707 109	67.2	14.5	16.5	-1.3	21.4	18.3
	2018	1 831 132	66.8	14.6	16.5	0.1	21.0	19.0
Venezuela (Bolivarian Republic of)..... (Bolivar Fuerte)	1970	61	37.6	19.8	33.8	13.3	22.1	17.5
	1975	138	33.4	20.5	39.5	8.5	31.2	23.4
	1980	297	37.8	21.3	38.5	0.0	31.6	23.5
	1985	450	44.8	20.2	23.6	0.8	25.7	15.9
	1990	2 206	46.6	16.8	19.2	-5.8	40.6	20.4
	1995	13 243	54.1	14.8	22.4	1.4	27.9	22.1
	2000	79 656	51.7	12.4	21.0	3.2	29.7	18.1
	2005	304 087	46.8	11.1	20.3	2.7	39.7	20.5

**Table 2. Gross Domestic Product by Type of Expenditure:
Individual Countries or Areas**

Major area, region and country	Year	Gross Domestic Product (at current prices) Million	Percentage Distribution					
			Household final consumption expenditure 1	General government final consumption expenditure 2	Gross fixed capital formation 3	Changes in inventories 4	Exports of goods and services 5	Imports of goods and services 6
	2010	1 016 830	55.9	11.2	18.7	3.3	28.5	17.6
	2015	6 025 330	121.3	12.9	39.5	2.6	7.7	84.0
	2016	21 059 374	121.4	12.4	22.8	-22.6	6.7	36.4
	2017	150 606 855	142.2	12.0	27.8	-32.9	6.4	48.6
	2018	152 832 299 120	113.9	12.0	19.4	-4.9	0.0	0.2
Northern America								
Bermuda..... (Bermudian Dollar)	1970	266	68.2	9.8	14.1	-0.2	51.3	42.6
	1975	492	68.2	9.8	14.7	-0.2	51.2	43.0
	1980	902	67.5	9.6	17.6	-0.2	51.5	44.5
	1985	1 428	65.7	11.7	20.9	-0.3	47.2	43.0
	1990	2 035	68.6	12.3	17.1	-0.2	47.5	43.4
	1995	2 557	65.1	11.9	14.1	-0.2	46.0	37.1
	2000	3 480	53.9	10.9	19.5	0.6	46.8	40.9
	2005	4 868	51.2	15.5	17.2	0.0	46.5	31.4
	2010	5 853	50.7	18.1	13.0	...	49.7	30.3
	2015	5 891	52.4	16.3	11.9	...	49.6	29.6
	2016	6 093	51.9	16.2	12.7	...	48.8	29.8
	2017	6 269	51.4	16.0	13.7	...	50.0	30.5
	2018	6 351	51.3	16.0	14.6	...	50.3	32.2
Canada..... (Canadian Dollar)	1970	93 236	55.6	20.9	21.6	0.3	21.6	19.4
	1975	178 045	54.6	22.4	24.3	0.5	21.9	23.8
	1980	322 747	53.4	21.4	23.9	-0.2	27.4	25.7
	1985	500 020	54.1	22.1	20.7	0.8	27.5	25.3
	1990	695 487	55.9	22.6	21.7	-0.4	25.0	24.9
	1995	831 594	55.8	21.7	18.3	1.0	36.1	32.9
	2000	1 106 059	54.6	19.1	19.6	1.0	44.2	38.5
	2005	1 421 572	54.3	19.1	21.8	0.8	36.7	32.8
	2010	1 666 047	57.0	21.5	23.5	0.0	29.1	30.9
	2015	1 990 439	57.8	20.9	23.9	0.0	31.6	34.1
	2016	2 028 223	58.6	21.0	22.9	0.0	31.2	33.6
	2017	2 141 508	58.1	20.7	22.7	0.8	31.0	33.4
	2018	2 219 061	58.2	20.8	22.5	0.5	31.8	33.9
Greenland..... (Danish Krone)	1970	570	113.2	25.6	46.4	...	31.3	116.6
	1975	1 326	67.1	20.3	41.3	...	65.2	93.8
	1980	2 932	79.3	38.7	27.1	...	60.6	105.7
	1985	4 781	80.0	44.0	20.8	...	65.4	110.1
	1990	6 891	33.6	45.6	19.0	...	68.9	67.1
	1995	7 401	44.9	46.1	16.3	...	47.8	55.1
	2000	9 434	42.9	44.8	25.0	...	39.7	52.4
	2005	11 093	47.6	45.9	24.2	...	41.1	58.6
	2010	14 078	43.2	46.8	52.4	...	34.1	76.4
	2015	16 814	39.7	44.2	24.0	...	37.6	45.5
	2016	18 224	37.5	42.3	24.5	...	40.8	45.1
	2017	18 664	36.9	43.1	23.2	...	40.9	44.0
	2018	19 270	36.2	44.1	23.8	...	40.8	45.0
United States..... (US Dollar)	1970	1 073 303	60.3	18.0	21.2	0.2	5.6	5.2
	1975	1 684 904	61.2	17.6	20.6	-0.4	8.2	7.3
	1980	2 857 307	61.3	15.9	23.5	-0.2	9.8	10.3
	1985	4 338 979	62.5	15.9	23.7	0.5	7.0	9.6
	1990	5 963 144	63.9	15.9	21.3	0.2	9.3	10.6
	1995	7 639 749	65.0	14.9	20.9	0.4	10.6	11.8
	2000	10 252 347	66.0	14.0	23.1	0.5	10.7	14.4
	2005	13 036 637	67.1	15.1	22.9	0.4	10.0	15.5
	2010	14 992 052	67.9	16.7	18.4	0.4	12.3	15.7
	2015	18 224 780	67.4	14.4	20.4	0.7	12.4	15.3
	2016	18 715 040	68.1	14.3	20.2	0.1	11.9	14.6
	2017	19 519 424	68.2	14.1	20.5	0.2	12.1	15.0
	2018	20 580 223	68.0	14.1	20.7	0.3	12.2	15.3

**Table 2. Gross Domestic Product by Type of Expenditure:
Individual Countries or Areas**

Major area, region and country	Year	Gross Domestic Product (at current prices) Million	Percentage Distribution					
			Household final consumption expenditure 1	General government final consumption expenditure 2	Gross fixed capital formation 3	Changes in inventories 4	Exports of goods and services 5	Imports of goods and services 6
Asia								
Afghanistan.....	1970	79	90.2	6.5	5.5	...	9.8	11.9
(Afghani)	1975	106	85.6	6.2	9.8	...	12.7	14.3
	1980	161	83.7	6.0	13.2	...	11.5	14.4
	1985	168	83.5	6.0	13.3	...	11.5	14.4
	1990	183	83.5	6.0	13.4	...	11.5	14.4
	1995	2 697	101.2	7.3	12.8	...	23.1	44.4
	2000	167 261	119.1	8.6	12.2	...	34.7	74.5
	2005	327 745	115.7	10.0	21.8	...	26.0	73.6
	2010	746 859	97.4	14.0	17.5	...	9.8	43.9
	2015	1 260 050	82.9	12.1	19.0	...	6.9	48.5
	2016	1 373 275	81.6	12.0	17.2	...	6.7	47.6
	2017	1 463 633	76.0	11.9	18.1	...	7.6	50.8
	2018	1 478 707	78.9	12.4	22.0	...	8.1	42.8
Armenia.....	1990	50	50.1	16.8	44.3	2.8	35.0	46.3
(Armenian Dram)	1995	556 946	104.8	9.6	16.2	2.2	26.8	61.0
	2000	1 099 842	95.7	10.1	18.5	0.1	26.2	49.6
	2005	2 391 859	74.4	9.0	29.8	0.5	32.3	42.4
	2010	3 690 038	80.8	11.2	33.5	-0.7	23.4	44.4
	2015	5 043 633	78.1	13.1	20.6	0.1	29.7	41.9
	2016	5 067 294	77.3	13.5	17.4	0.7	33.1	42.8
	2017	5 564 493	80.0	12.3	17.6	1.6	37.3	49.5
	2018	6 005 058	79.9	12.8	16.7	5.7	37.5	52.9
Azerbaijan.....	1990	293 (t)	52.6	17.6	20.3	6.3	43.9	39.2
(Azerbaijani Manat)	1995	2 134	84.3	12.8	15.6	8.1	32.5	53.4
	2000	4 718	64.4	15.2	23.1	-2.5	40.2	38.4
	2005	12 523	42.1	10.4	41.3	0.2	62.9	52.9
	2010	42 465	39.4	10.9	18.2	-0.1	54.3	20.7
	2015	54 380	56.7	12.4	27.8	0.1	37.8	34.8
	2016	60 425	58.7	12.8	25.0	0.6	46.4	43.6
	2017	70 338	57.6	11.3	23.8	0.6	48.5	41.9
	2018	79 797	53.2	10.2	20.6	-0.6	54.3	37.7
Bahrain.....	1970	201	67.7	11.0	33.9	-4.8	85.1	88.9
(Bahraini Dinar)	1975	468	65.6	12.4	22.8	-0.3	89.9	89.6
	1980	1 419	52.6	11.1	28.5	16.9	80.8	89.3
	1985	1 683	43.6	25.1	27.9	4.5	67.1	71.2
	1990	1 846	53.3	21.6	23.2	-3.0	80.4	79.0
	1995	2 552	49.5	19.1	20.2	1.3	70.7	60.7
	2000	3 408	44.7	16.0	16.4	0.4	79.2	56.6
	2005	6 004	39.7	13.7	25.7	1.4	83.9	64.4
	2010	9 668	41.2	12.9	26.0	1.2	69.5	50.9
	2015	11 703	45.1	17.6	24.0	2.5	82.4	71.7
	2016	12 133	44.9	17.0	25.7	4.0	73.7	65.4
	2017	13 323	42.0	16.6	28.5	4.8	75.4	67.4
	2018	14 241	43.6	15.9	28.6	3.3	79.7	71.4
Bangladesh.....	1970	45 099	98.4	1.3	5.6	...	5.8	8.8
(Taka)	1975	164 008	95.8	1.5	8.7	0.2	2.2	6.3
	1980	258 535	85.7	4.3	21.3	0.6	5.4	15.3
	1985	536 630	86.8	3.9	18.0	0.5	5.8	13.9
	1990	972 648	84.6	4.5	20.2	-2.0	6.3	14.0
	1995	1 525 180	82.0	4.6	19.1	...	10.9	17.3
	2000	2 370 860	77.5	4.6	23.0	...	14.0	19.2
	2005	3 707 070	74.4	5.5	24.5	...	16.6	23.0
	2010	7 975 387	74.1	5.1	26.2	...	16.0	21.8
	2015	15 158 022	72.4	5.4	28.9	...	17.2	25.7
	2016	17 328 637	69.1	5.9	29.7	...	16.6	21.3
	2017	19 758 154	68.7	6.0	30.5	...	15.0	20.3
	2018	22 504 793	70.8	6.4	31.2	...	14.8	23.4

**Table 2. Gross Domestic Product by Type of Expenditure:
Individual Countries or Areas**

Major area, region and country	Year	Gross Domestic Product (at current prices) Million	Percentage Distribution					
			Household final consumption expenditure 1	General government final consumption expenditure 2	Gross fixed capital formation 3	Changes in inventories 4	Exports of goods and services 5	Imports of goods and services 6
Bhutan..... (Ngultrum)	1970	463	73.2	21.4	33.2	-0.9	14.4	43.1
	1975	727	73.1	21.4	33.2	-0.9	14.4	43.1
	1980	1 011	70.3	23.7	32.5	-1.3	14.1	39.0
	1985	2 130	66.0	23.3	43.1	0.4	14.7	50.2
	1990	4 789	54.2	17.5	31.8	4.5	28.9	33.0
	1995	9 376	41.6	18.6	46.3	2.4	38.9	43.9
	2000	19 736	47.7	21.9	50.0	-1.8	29.4	48.3
	2005	36 112	40.4	21.9	52.1	0.0	38.2	64.4
	2010	72 497	43.8	20.0	61.2	0.5	42.5	70.7
	2015	132 141	48.4	17.8	54.2	-0.3	33.2	63.2
	2016	149 152	46.8	16.8	54.9	0.6	27.4	50.3
	2017	164 628	46.9	16.4	51.3	-0.1	29.1	49.6
	2018	181 801	42.9	17.7	51.8	-0.1	28.4	47.0
Brunei Darussalam..... (Brunei Dollar)	1970	689	15.7	9.1	3.9	0.1	90.8	19.6
	1975	3 480	17.3	11.0	4.9	0.1	90.1	23.4
	1980	13 255	8.3	7.0	3.0	0.1	93.4	11.7
	1985	9 737	9.2	15.7	11.9	0.1	61.3	16.6
	1990	7 070	16.8	21.8	27.7	0.2	51.2	31.7
	1995	7 435	23.3	26.4	54.3	0.4	49.4	47.5
	2000	11 464	15.8	25.5	19.2	0.3	55.7	30.5
	2005	17 578	14.3	18.2	16.8	0.1	58.1	23.2
	2010	18 690	14.7	22.2	23.5	0.2	67.4	28.0
	2015	17 778	19.8	25.1	35.0	0.2	52.2	37.7
	2016	15 748	21.2	26.2	34.4	0.3	49.6	37.7
	2017	16 748	20.5	26.5	34.6	0.2	49.6	35.6
	2018	18 301	19.5	24.1	40.9	0.2	51.9	42.0
Cambodia..... (Riel)	1970	12 944	95.0	4.0	9.3	...	2.3	14.4
	1975	10 674	95.0	4.0	9.3	...	2.3	14.4
	1980	10 149	95.0	4.0	9.3	...	2.2	14.3
	1985	20 508	95.9	3.6	9.3	...	1.6	13.9
	1990	723 653	90.4	7.2	8.3	...	2.4	8.4
	1995	8 110 680	90.9	5.1	13.2	0.2	32.7	43.9
	2000	14 082 638	88.8	5.2	18.3	-0.8	49.8	61.8
	2005	25 754 300	84.3	5.8	18.9	-0.4	64.1	72.7
	2010	47 048 000	81.3	6.3	16.2	1.2	54.1	59.5
	2015	73 422 700	76.8	5.4	21.4	1.0	61.7	66.1
	2016	81 241 900	76.1	5.2	21.7	1.0	61.3	65.7
	2017	89 830 525	73.4	5.1	21.9	1.0	60.7	64.1
	2018	99 544 275	70.6	4.9	22.6	0.9	61.6	63.3
China..... (Yuan Renminbi)	1970	227 970	52.9	10.9	24.8	8.7	2.9	2.8
	1975	303 950	50.3	11.7	29.8	6.0	5.5	5.5
	1980	458 760	50.9	13.7	29.3	6.0	6.9	7.3
	1985	909 890	50.9	14.2	31.3	8.6	9.4	13.4
	1990	1 887 290	50.0	13.6	24.6	10.2	14.0	11.3
	1995	6 133 990	45.8	13.2	33.2	6.5	19.2	17.5
	2000	10 028 010	46.9	16.6	33.4	1.0	23.1	20.7
	2005	18 731 890	40.2	14.0	40.5	0.9	33.8	28.4
	2010	41 211 930	35.4	12.8	45.1	2.6	26.3	22.7
	2015	68 599 290	38.8	14.0	44.0	1.7	22.1	18.6
	2016	74 006 080	39.7	14.4	43.0	1.5	19.8	17.5
	2017	82 075 430	38.7	14.5	42.6	1.8	19.9	18.2
	2018	90 030 950	38.7	14.7	42.3	1.8	19.5	18.7
China, Hong Kong SAR..... (Hong Kong Dollar)	1970	23 106	66.2	5.7	19.7	0.7	93.2	85.5
	1975	49 589	65.5	6.0	21.5	1.5	83.4	77.8
	1980	143 619	60.0	5.6	32.2	2.6	88.7	89.3
	1985	278 128	61.5	7.0	21.0	0.5	103.9	93.9
	1990	599 256	57.5	6.8	26.2	1.0	117.3	108.7
	1995	1 119 006	62.2	8.0	30.2	4.1	126.2	130.7
	2000	1 337 501	58.6	9.4	26.5	1.1	126.0	121.6
	2005	1 412 125	57.5	9.2	21.4	-0.3	177.5	165.2
	2010	1 776 332	61.4	8.9	21.8	2.1	205.3	199.4

**Table 2. Gross Domestic Product by Type of Expenditure:
Individual Countries or Areas**

Major area, region and country	Year	Gross Domestic Product (at current prices) Million	Percentage Distribution					
			Household final consumption expenditure 1	General government final consumption expenditure 2	Gross fixed capital formation 3	Changes in inventories 4	Exports of goods and services 5	Imports of goods and services 6
	2015	2 398 280	66.4	9.6	22.4	-0.9	195.9	193.5
	2016	2 490 617	66.2	10.0	21.5	0.0	187.0	184.7
	2017	2 662 836	67.1	9.8	21.6	0.4	188.7	187.7
	2018	2 842 883	68.3	9.9	21.5	0.2	188.3	188.2
China, Macao SAR..... (Pataca)	1970	1 007	59.0	5.9	20.1	3.0	113.0	100.9
	1975	2 278	58.9	5.9	20.1	3.0	113.0	100.9
	1980	5 135	59.1	5.8	20.0	3.3	113.0	101.3
	1985	10 789	56.0	7.3	20.0	2.9	106.9	93.2
	1990	25 835	45.7	10.3	22.5	0.5	99.0	78.0
	1995	55 743	41.1	9.6	26.1	0.5	74.5	51.7
	2000	53 938	46.0	12.6	10.3	0.1	90.0	59.0
	2005	96 872	31.9	9.8	25.0	0.7	84.9	52.3
	2010	225 051	23.4	8.2	12.5	0.8	87.8	32.7
	2015	362 213	26.1	9.6	24.6	0.5	77.9	38.7
	2016	362 356	26.4	10.4	21.7	0.0	76.2	34.7
	2017	405 790	24.3	9.8	19.3	-0.3	80.3	33.3
	2018	440 316	24.1	9.7	16.0	-0.3	83.4	32.9
Cyprus..... (Euro)	1970	439	76.4	7.4	31.4	1.3	53.7	63.7
	1975	497	82.0	13.5	26.2	4.0	50.3	76.1
	1980	1 457	63.8	10.5	45.0	0.8	64.7	85.4
	1985	2 838	61.0	10.9	35.8	1.0	69.8	79.8
	1990	4 898	57.3	13.4	32.4	0.4	73.7	77.2
	1995	7 678	61.9	12.4	25.3	1.3	66.8	67.6
	2000	10 595	61.9	15.1	20.3	0.2	70.0	67.5
	2005	14 822	61.6	16.5	21.6	0.8	55.7	56.2
	2010	19 410	65.8	18.5	22.6	1.5	50.4	58.7
	2015	17 827	67.9	16.4	13.1	-0.1	70.3	67.7
	2016	18 873	66.0	15.3	17.8	-0.8	70.8	69.0
	2017	20 040	65.5	15.0	21.0	-1.1	73.0	73.4
	2018	21 138	65.2	14.9	19.2	-0.1	73.1	72.3
D.P.R. of Korea..... (North Korean Won)	1970	12 663	5.4	8.3
	1975	20 768	5.4	8.3
	1980	25 389	5.4	8.3
	1985	30 447	5.4	8.3
	1990	31 904	7.5	11.8
	1995	10 329	3.8	5.7
	2000	22 807	4.2	10.0
	2005	1 801 509	6.0	11.1
	2010	1 405 640	5.9	11.1
	2015	1 751 302	5.9	11.1
	2016	1 808 781	5.9	11.1
	2017	1 870 904	5.9	11.1
	2018	1 834 778	5.9	11.1
Georgia..... (Lari)	1990	15 (t)	63.2	16.8	23.7	...	40.0	45.7
	1995	3 885	87.8	5.8	18.9	3.9	13.2	27.0
	2000	6 357	89.2	6.2	24.9	0.4	21.7	37.5
	2005	12 225	72.5	12.6	27.5	4.4	31.8	48.8
	2010	21 822	81.2	15.3	18.9	1.6	33.0	49.9
	2015	33 935	76.5	14.3	24.4	1.9	40.9	57.9
	2016	35 836	69.8	15.3	26.5	3.6	40.8	56.0
	2017	40 762	69.8	13.9	25.5	1.8	46.5	57.5
	2018	44 599	69.3	13.2	25.1	3.0	50.6	61.2
India..... (Indian Rupee)	1970	468 169	79.7	8.9	15.5	0.8	3.8	3.9
	1975	852 124	77.7	9.5	17.7	0.9	5.6	6.6
	1980	1 470 629	77.8	9.7	19.7	1.1	6.1	9.2
	1985	2 845 341	73.0	10.9	21.8	0.5	5.3	7.6
	1990	5 761 092	67.1	11.3	26.1	2.1	7.1	8.5
	1995	12 055 827	63.7	10.5	25.1	2.2	10.8	12.0
	2000	21 398 857	63.7	11.9	26.7	-0.5	13.0	13.9
	2005	36 321 250	57.4	10.4	33.9	2.5	19.6	22.4
	2010	76 344 720	54.7	11.0	35.4	4.4	22.4	26.9

**Table 2. Gross Domestic Product by Type of Expenditure:
Individual Countries or Areas**

Major area, region and country	Year	Gross Domestic Product (at current prices) Million	Percentage Distribution					
			Household final consumption expenditure 1	General government final consumption expenditure 2	Gross fixed capital formation 3	Changes in inventories 4	Exports of goods and services 5	Imports of goods and services 6
	2015	137 718 739	59.0	10.4	30.2	1.9	19.8	22.1
	2016	153 623 860	59.3	10.3	29.3	0.9	19.2	21.0
	2017	170 950 048	59.0	11.0	29.9	1.0	18.8	22.0
	2018	190 101 642	59.4	11.2	30.3	1.0	19.7	23.6
Indonesia..... (Rupiah)	1970	3 787 867	73.9	8.1	12.4	0.6	12.6	14.4
	1975	14 789 993	64.1	8.9	17.9	0.9	21.6	19.8
	1980	53 163 493	56.1	9.3	18.4	0.9	28.8	19.7
	1985	113 468 718	54.7	10.1	20.3	5.7	20.9	18.2
	1990	246 674 584	52.7	8.0	25.0	3.4	23.9	21.1
	1995	531 696 932	56.5	7.0	25.0	4.5	24.8	24.6
	2000	1 479 724 635	61.3	6.5	19.2	3.4	40.5	29.8
	2005	2 953 850 193	64.0	8.0	22.9	2.6	33.7	29.3
	2010	6 864 133 100	56.2	9.0	31.0	1.9	24.3	22.4
	2015	11 526 332 800	57.5	9.7	32.8	1.3	21.2	20.8
	2016	12 401 728 500	57.8	9.5	32.6	1.3	19.1	18.3
	2017	13 587 212 600	57.3	9.1	32.2	1.6	20.2	19.2
	2018	14 837 357 500	57.0	9.0	32.3	2.3	21.0	22.1
Iran (Islamic Republic of)..... (Iranian Rial)	1970	831 451	57.7	17.4	36.8	3.8	18.5	21.2
	1975	3 529 378	45.5	23.8	42.2	-0.8	40.7	35.4
	1980	6 753 980	57.7	21.0	36.9	10.9	13.7	28.7
	1985	15 808 050	67.0	15.9	32.9	-8.6	8.9	14.3
	1990	37 986 542	67.9	10.8	27.0	6.0	13.3	23.8
	1995	197 370 155	50.0	14.3	24.7	5.5	21.7	13.5
	2000	639 664 897	48.8	13.5	30.7	5.0	21.1	19.4
	2005	2 029 907 700	41.2	12.1	28.6	10.2	30.3	24.1
	2010	5 035 812 300	42.9	10.8	27.4	12.9	24.4	19.4
	2015	11 414 167 000	50.3	12.7	22.7	11.3	19.7	19.3
	2016	13 151 259 100	49.4	13.3	20.3	12.9	22.4	20.8
	2017	15 316 529 600	47.6	13.4	19.7	15.0	24.9	23.8
	2018	19 332 544 973	45.0	12.9	18.4	19.3	22.7	21.3
Iraq..... (Iraqi Dinar)	1970	5 273	22.7	15.1	10.9	-4.0	71.9	16.6
	1975	17 156	14.9	12.2	20.1	-7.1	91.7	31.8
	1980	66 891	7.9	7.5	18.3	-8.8	95.1	20.1
	1985	64 984	22.6	13.4	16.4	1.9	160.3	114.8
	1990	97 711	21.3	12.1	16.4	0.7	118.6	69.1
	1995	8 140 901	66.3	21.6	3.5	1.4	24.1	16.8
	2000	56 609 817	16.8	14.7	3.6	32.5	93.9	61.6
	2005	73 533 599	51.7	27.5	19.1	11.4	74.9	84.6
	2010	162 064 566	52.6	22.4	19.2	-0.4	46.6	40.3
	2015	194 680 972	59.1	19.8	27.6	-6.0	36.7	37.3
	2016	196 924 142	60.0	19.4	15.4	3.5	29.7	28.0
	2017	225 722 376	55.3	22.3	17.7	-3.9	36.4	27.8
	2018	251 064 480	55.9	22.3	14.1	...	43.4	28.9
Israel..... (New Israeli Sheqel)	1970	2 110 (t)	53.3	36.6	29.0	0.7	21.8	40.0
	1975	9 197 (t)	50.1	42.3	31.0	0.8	24.1	46.5
	1980	123	49.5	37.1	24.3	-0.2	37.3	47.7
	1985	32 357	53.2	32.6	20.4	-0.4	37.2	43.2
	1990	118 726	57.1	27.4	21.0	-0.5	29.8	34.9
	1995	302 289	55.5	26.4	24.9	0.9	27.5	35.2
	2000	539 602	53.0	24.3	21.2	1.6	35.6	35.7
	2005	639 627	55.4	24.2	19.0	1.5	40.8	40.9
	2010	874 904	56.6	22.7	18.8	...	34.7	32.8
	2015	1 165 324	54.5	22.5	20.0	...	31.2	28.2
	2016	1 224 951	54.8	22.4	21.2	...	29.7	28.1
	2017	1 271 555	54.7	22.7	21.5	...	28.7	27.5
	2018	1 330 618	54.7	23.0	21.8	...	29.4	29.0
Japan..... (Yen)	1970	76 539 308	46.5	11.1	37.7	3.3	10.4	9.2
	1975	154 787 118	50.8	15.0	34.5	0.0	12.3	12.3
	1980	250 636 100	52.4	14.7	33.6	0.4	13.1	14.1
	1985	333 686 000	52.5	14.3	29.5	0.5	13.9	10.7
	1990	453 608 500	51.2	13.5	34.1	0.4	10.2	9.4

**Table 2. Gross Domestic Product by Type of Expenditure:
Individual Countries or Areas**

Major area, region and country	Year	Gross Domestic Product (at current prices) Million	Percentage Distribution					
			Household final consumption expenditure 1	General government final consumption expenditure 2	Gross fixed capital formation 3	Changes in inventories 4	Exports of goods and services 5	Imports of goods and services 6
	1995	512 541 700	53.5	15.4	29.5	0.3	9.0	7.7
	2000	526 706 000	54.4	16.9	27.4	-0.1	10.6	9.2
	2005	524 132 800	55.6	18.1	24.6	0.1	14.0	12.5
	2010	500 353 900	57.8	19.5	21.3	0.0	15.0	13.6
	2015	531 319 800	56.6	19.8	23.8	0.2	17.6	18.0
	2016	535 986 400	55.7	19.9	23.3	0.1	16.3	15.3
	2017	545 121 900	55.5	19.7	23.8	0.1	17.8	16.8
	2018	548 949 300	55.6	19.7	24.2	0.2	18.4	18.2
Jordan ⁸ (Jordanian Dinar)	1970	214	80.7	28.3	13.1	-0.6	8.4	35.9
	1975	394	87.3	28.8	24.7	2.4	30.8	76.4
	1980	1 208	77.6	20.8	36.5	3.8	39.6	79.6
	1985	2 041	92.4	20.3	19.2	1.6	39.2	73.6
	1990	2 696	77.0	19.2	26.2	6.0	62.7	91.8
	1995	4 764	66.9	18.2	29.8	3.5	52.4	72.1
	2000	6 061	83.5	18.3	21.3	1.3	42.3	67.8
	2005	9 019	91.1	15.1	30.8	3.7	53.4	93.2
	2010	18 829	73.7	17.5	27.5	2.0	48.1	68.8
	2015	26 925	85.8	16.1	19.4	1.4	37.2	59.8
	2016	27 830	85.8	15.6	17.8	1.6	34.7	55.4
	2017	28 904	86.4	15.5	19.3	...	35.1	56.4
	2018	29 984	85.1	15.4	18.4	...	35.6	54.5
Kazakhstan (Tenge)	1990	96	67.1	12.4	39.0	7.7	7.8	30.5
	1995	1 014 190	71.1	13.6	23.1	0.3	39.0	43.5
	2000	2 599 902	61.9	12.1	17.3	0.8	56.6	49.1
	2005	7 590 594	49.9	11.2	28.0	3.0	53.2	44.6
	2010	21 815 517	45.4	10.8	24.3	1.0	44.2	29.9
	2015	40 884 134	53.7	11.6	22.9	5.0	28.5	24.5
	2016	46 971 150	54.5	11.6	22.7	5.1	31.8	28.5
	2017	54 378 858	50.7	10.6	21.4	4.6	33.6	25.6
	2018	61 819 536	49.6	8.4	20.6	3.2	37.5	25.3
Kuwait ⁹ (Kuwaiti Dinar)	1970	1 026	38.6	13.5	12.3	-0.2	59.8	24.2
	1975	3 485	21.7	11.1	12.0	0.7	80.5	26.0
	1980	7 755	30.0	11.2	12.5	1.4	78.2	33.2
	1985	6 450	47.8	22.4	19.8	-0.9	53.7	42.7
	1990	5 328	58.6	38.6	15.6	0.2	44.8	57.8
	1995	7 925	41.3	33.0	13.9	1.2	53.6	43.0
	2000	11 570	41.5	21.5	10.5	0.2	56.5	30.1
	2005	23 593	32.2	15.7	14.6	1.8	64.0	28.3
	2010	33 079	28.9	17.1	16.0	1.6	66.7	30.4
	2015	34 473	41.5	24.2	25.5	-0.1	53.8	44.9
	2016	33 056	45.2	25.7	29.3	0.7	47.6	48.5
	2017	36 261	43.5	25.1	28.6	0.4	50.4	48.1
	2018	42 787	40.8	23.9	23.1	0.4	54.3	42.9
Kyrgyzstan (Som)	1990	43	71.3	25.0	23.1	0.9	29.2	49.5
	1995	16 145	75.0	19.5	20.7	-2.3	29.5	42.4
	2000	65 358	65.7	20.0	18.3	1.7	41.8	47.6
	2005	100 899	84.5	17.5	16.2	0.2	38.3	56.8
	2010	220 369	84.6	18.1	28.1	-0.7	51.6	81.7
	2015	430 489	90.5	17.8	33.0	1.7	35.2	75.8
	2016	476 331	82.8	17.4	32.2	1.7	35.8	70.0
	2017	530 476	82.1	17.1	31.9	1.0	34.3	66.4
	2018	557 113	82.7	16.5	31.6	3.8	32.7	68.4
Lao People's DR (Kip)	1970	175	90.2	8.1	7.6	...	4.4	10.3
	1975	738	90.2	8.0	7.6	...	4.4	10.2
	1980	5 540	90.2	8.0	7.4	...	4.3	10.0
	1985	87 928	90.0	8.7	7.0	...	4.0	9.8
	1990	638 246	89.1	7.3	16.8	...	11.3	24.5
	1995	1 490 613	90.1	7.3	16.7	...	23.2	37.3
	2000	14 245 301	93.5	6.7	13.9	...	30.1	44.2
	2005	31 393 853	69.9	8.2	34.3	2.1	25.8	39.0
	2010	60 400 108	72.7	11.6	26.8	...	34.5	48.1

**Table 2. Gross Domestic Product by Type of Expenditure:
Individual Countries or Areas**

Major area, region and country	Year	Gross Domestic Product (at current prices) Million	Percentage Distribution					
			Household final consumption expenditure 1	General government final consumption expenditure 2	Gross fixed capital formation 3	Changes in inventories 4	Exports of goods and services 5	Imports of goods and services 6
	2015	117 252 000	71.2	15.1	31.6	...	34.0	51.8
	2016	129 279 000	65.7	14.0	29.0	...	33.2	41.9
	2017	140 749 142	65.2	12.9	29.0	...	34.3	41.5
	2018	152 414 196	67.4	14.0	29.9	...	33.8	45.1
Lebanon..... (Lebanese Pound)	1970	6 504	86.3	10.5	14.4	4.2	23.6	39.0
	1975	10 024	93.1	11.6	19.1	...	15.2	38.9
	1980	18 717	92.2	25.1	15.7	...	39.0	72.0
	1985	37 356	100.4	32.0	26.3	...	23.0	69.0
	1990	2 050 649	100.5	35.8	29.7	...	31.3	82.1
	1995	18 655 913	87.8	14.2	37.5	...	15.4	53.7
	2000	25 142 897	85.6	17.6	21.0	-0.6	13.6	37.1
	2005	32 396 100	81.9	14.0	22.2	1.0	37.3	56.3
	2010	57 917 600	87.6	11.7	25.3	-0.1	35.8	60.2
	2015	75 335 644	85.8	12.5	20.6	0.5	27.3	46.8
	2016	77 242 868	88.3	12.2	20.4	0.5	25.3	46.7
	2017	80 491 153	91.9	13.1	19.4	0.4	23.9	48.6
	2018	85 037 206	88.5	14.8	22.0	...	24.6	50.1
Malaysia ¹⁰ (Malaysian Ringgit)	1970	11 829	60.0	18.3	17.5	...	45.6	41.3
	1975	22 332	58.6	17.6	25.1	-1.7	45.5	45.1
	1980	53 308	50.5	16.5	31.1	-0.7	57.5	55.0
	1985	77 470	52.0	15.3	29.8	-2.3	54.9	49.8
	1990	119 081	51.8	13.8	33.0	-0.7	74.5	72.4
	1995	222 473	47.9	12.4	43.6	0.1	94.1	98.0
	2000	356 401	43.8	10.2	25.3	1.6	119.8	100.6
	2005	543 578	44.2	11.5	22.3	0.1	112.9	91.0
	2010	821 434	48.1	12.6	22.4	1.0	86.9	71.0
	2015	1 176 941	54.0	13.1	25.9	-0.4	69.4	61.9
	2016	1 249 698	54.8	12.6	25.5	0.5	66.8	60.1
	2017	1 371 648	55.4	12.2	25.1	0.5	70.0	63.2
	2018	1 446 914	57.4	12.0	24.2	-0.6	68.8	61.7
Maldives..... (Rufiyaa)	1970	201	50.4	12.0	16.0	-0.2	71.3	55.6
	1975	310	49.9	12.1	16.2	-0.2	71.3	55.6
	1980	703	46.8	12.7	17.1	...	71.3	55.6
	1985	1 178	47.7	14.0	22.0	-0.8	71.3	55.6
	1990	2 681	47.8	14.1	22.0	-0.8	71.3	55.7
	1995	6 666	48.6	13.7	21.9	-0.9	71.8	56.2
	2000	10 431	43.8	18.8	18.3	-0.6	69.4	52.1
	2005	14 891	43.0	21.8	34.1	-0.7	66.4	73.8
	2010	33 129	35.9	20.9	28.6	0.4	67.5	65.8
	2015	63 147	39.9	20.1	26.7	1.1	78.4	67.6
	2016	67 300	47.5	16.9	26.9	1.1	73.6	73.3
	2017	72 873	51.3	13.8	27.5	1.2	71.0	74.4
	2018	81 994	52.1	14.2	26.8	1.1	67.8	74.7
Mongolia..... (Tugrik)	1970	6 953	57.2	18.8	52.9	...	12.7	35.0
	1975	9 118	57.3	18.8	52.9	...	12.7	35.1
	1980	12 180	60.5	19.1	47.7	...	12.4	33.3
	1985	17 129	55.9	19.2	54.8	...	14.7	38.3
	1990	18 350	68.3	21.7	36.8	-2.1	13.8	30.9
	1995	752 597	69.2	11.0	24.3	2.5	34.7	37.9
	2000	1 419 295	76.9	14.3	28.0	2.0	46.1	61.7
	2005	3 526 502	56.9	11.0	30.8	7.9	50.2	57.8
	2010	9 756 590	55.2	12.7	35.9	6.2	46.7	56.7
	2015	23 150 400	59.1	13.5	21.2	5.2	45.6	44.6
	2016	23 942 900	54.8	14.6	20.5	5.2	50.2	45.4
	2017	27 895 524	49.9	12.7	24.7	9.9	59.8	57.4
	2018	32 165 966	47.5	11.6	29.1	13.2	60.3	63.5
Myanmar ¹¹ (Kyat)	1970	12 821	80.5	13.3	11.3	2.2	3.8	12.8
	1975	23 477	78.2	12.9	7.2	2.8	5.1	6.1
	1980	38 609	70.7	11.6	18.7	2.8	8.2	12.0
	1985	55 989	76.4	12.1	15.4	0.1	4.6	8.6
	1990	151 941	74.7	13.6	14.7	-1.3	1.9	3.6

**Table 2. Gross Domestic Product by Type of Expenditure:
Individual Countries or Areas**

Major area, region and country	Year	Gross Domestic Product (at current prices) Million	Percentage Distribution					
			Household final consumption expenditure 1	General government final consumption expenditure 2	Gross fixed capital formation 3	Changes in inventories 4	Exports of goods and services 5	Imports of goods and services 6
	1995	604 729	78.4	8.2	13.7	0.6	14.0	35.2
	2000	2 552 730	72.2	15.5	11.8	0.7	26.7	31.8
	2005	12 286 765	79.2	7.7	12.7	0.5	28.5	16.6
	2010	39 776 765	61.3	6.0	22.9	0.3	19.6	15.1
	2015	72 714 021	58.5	15.4	34.6	0.2	17.4	27.9
	2016	79 760 097	53.4	19.9	33.2	1.3	17.4	27.1
	2017	90 450 949	53.1	18.2	32.8	1.3	20.0	28.0
	2018	104 011 364	55.4	16.3	32.8	0.8	18.0	26.5
Nepal..... (Nepalese Rupee)	1970	10 538	90.9	6.5	6.0	...	4.9	8.3
	1975	17 790	87.9	6.3	13.6	-0.2	9.0	14.2
	1980	25 068	87.8	5.6	15.9	1.0	11.6	19.8
	1985	50 013	82.4	7.8	20.4	-0.2	11.7	21.2
	1990	111 021	89.1	7.2	16.6	0.4	10.6	22.3
	1995	235 293	81.1	7.7	22.3	1.0	24.5	36.6
	2000	407 394	81.0	7.4	19.5	3.0	23.5	34.3
	2005	589 412	79.5	8.9	19.9	6.5	14.6	29.5
	2010	1 192 770	78.6	10.0	22.2	16.1	9.6	36.4
	2015	2 130 150	79.9	10.9	28.0	11.1	11.6	41.5
	2016	2 253 163	84.4	11.5	28.7	5.2	9.5	39.3
	2017	2 674 193	75.4	11.2	31.4	15.4	9.0	42.4
	2018	3 031 034	70.5	11.7	34.7	20.5	8.9	46.3
Oman..... (Rial Omani)	1970	112	19.4	12.8	13.8	...	73.7	19.7
	1975	758	15.9	31.6	35.6	...	67.6	50.7
	1980	2 161	34.4	14.7	26.2	2.7	46.9	29.8
	1985	3 551	33.0	22.8	32.5	3.2	38.0	29.5
	1990	4 443	33.7	27.4	15.9	1.7	37.4	22.8
	1995	5 248	39.9	28.3	19.4	1.9	34.9	29.4
	2000	7 501	35.4	21.5	15.5	-0.1	53.7	25.9
	2005	11 951	30.6	20.8	22.0	-0.6	58.3	31.1
	2010	21 883	33.5	18.7	24.7	-1.9	67.5	42.6
	2015	25 177	41.4	30.0	33.0	-4.1	47.4	47.7
	2016	27 145	41.6	28.0	27.4	0.1	52.4	49.5
	2017	30 482	37.4	25.6	23.3	-0.1	58.3	44.5
	2018	35 417	32.5	22.3	23.4	-0.1	63.1	40.8
Pakistan..... (Pakistan Rupee)	1970	62 568	80.5	7.6	13.7	1.2	5.8	7.9
	1975	145 682	85.8	8.0	13.9	1.5	8.9	15.7
	1980	306 843	87.0	7.5	16.0	0.6	9.6	17.7
	1985	618 665	85.5	9.0	15.7	1.5	8.1	17.2
	1990	1 121 537	74.8	11.3	16.5	1.3	11.3	15.4
	1995	2 444 906	75.9	8.8	16.2	1.2	12.8	14.7
	2000	4 123 718	78.0	8.3	13.7	1.3	12.5	13.6
	2005	7 005 354	79.6	7.6	15.1	1.6	14.6	18.2
	2010	14 866 996	79.7	10.3	14.2	1.6	13.5	19.4
	2015	27 443 022	79.8	11.0	14.1	1.6	10.6	17.1
	2016	29 075 633	80.0	11.3	14.1	1.6	9.1	16.2
	2017	31 962 610	82.0	11.3	14.5	1.6	8.2	17.6
	2018	34 396 491	82.1	12.4	14.8	1.6	8.5	19.4
Philippines ¹² (Philippine Peso)	1970	43 770	63.8	9.1	20.0	4.2	18.2	19.0
	1975	119 607	60.2	10.6	27.3	7.7	17.7	24.5
	1980	270 063	61.1	8.9	30.2	2.8	19.9	25.8
	1985	633 620	70.8	7.5	18.2	-2.0	20.3	19.8
	1990	1 193 528	68.5	10.0	25.6	1.8	23.2	30.1
	1995	2 111 705	71.3	11.2	24.6	0.9	30.7	40.0
	2000	3 580 714	72.2	11.4	22.1	-3.7	51.4	53.4
	2005	5 677 750	75.0	9.0	19.9	1.6	46.1	51.7
	2010	9 003 480	71.6	9.7	20.5	0.0	34.8	36.6
	2015	13 322 041	73.8	10.9	22.0	-0.8	28.4	34.3
	2016	14 480 349	73.7	11.2	24.6	-0.2	28.1	37.4
	2017	15 807 596	73.5	11.2	25.0	0.1	31.0	40.9
	2018	17 426 202	73.8	11.9	26.8	0.2	31.7	44.4

**Table 2. Gross Domestic Product by Type of Expenditure:
Individual Countries or Areas**

Major area, region and country	Year	Gross Domestic Product (at current prices) Million	Percentage Distribution					
			Household final consumption expenditure 1	General government final consumption expenditure 2	Gross fixed capital formation 3	Changes in inventories 4	Exports of goods and services 5	Imports of goods and services 6
Qatar ¹³ (Qatari Rial)	1970	2 566	21.4	20.5	22.7	0.5	64.4	29.5
	1975	9 707	22.9	20.7	23.3	0.5	63.0	30.3
	1980	28 663	15.7	19.6	16.6	0.4	73.7	26.1
	1985	22 398	25.1	35.2	17.7	0.1	51.4	29.5
	1990	26 792	27.8	32.9	17.0	1.0	53.5	32.1
	1995	29 622	32.1	31.9	30.0	5.0	44.3	43.3
	2000	64 646	15.2	19.7	19.5	0.7	67.3	22.3
	2005	162 091	16.0	14.3	32.0	2.3	65.1	29.7
	2010	455 445	16.2	14.0	31.3	...	62.3	23.8
	2015	588 733	22.3	20.2	37.1	...	57.1	36.6
	2016	552 305	25.7	19.5	48.9	...	47.7	41.8
	2017	607 620	24.6	17.0	44.6	...	51.0	37.3
	2018	696 558	22.1	15.9	42.9	...	53.6	34.4
Republic of Korea ¹⁴ (Won)	1970	2 867 179	74.8	9.5	26.0	0.3	11.1	20.6
	1975	10 777 158	69.8	10.7	27.4	1.5	22.0	30.6
	1980	40 493 515	63.1	11.6	33.2	1.3	27.6	36.2
	1985	89 498 902	56.2	10.4	29.8	2.7	26.5	25.3
	1990	202 832 588	50.3	10.8	37.9	1.7	24.6	25.3
	1995	440 035 312	52.0	10.0	37.8	1.1	25.1	26.2
	2000	651 634 400	54.5	10.9	31.8	1.1	33.9	32.2
	2005	957 447 800	52.3	12.9	30.5	2.0	35.3	33.0
	2010	1 322 611 200	50.4	14.2	30.2	2.3	47.1	44.3
	2015	1 658 020 400	48.5	15.1	29.0	0.5	43.0	36.1
	2016	1 740 779 600	48.0	15.2	29.7	0.4	40.1	33.5
	2017	1 835 698 200	47.5	15.4	31.5	0.8	40.9	36.2
	2018	1 893 497 000	48.0	16.1	30.4	0.9	41.6	37.0
Saudi Arabia..... (Saudi Riyal)	1970	24 198	32.5	15.9	12.7	9.7	50.8	21.6
	1975	164 530	16.5	14.5	17.4	0.0	73.3	21.7
	1980	547 381	25.0	15.9	20.7	2.2	63.5	27.3
	1985	376 318	53.2	31.9	22.3	-0.8	30.1	36.6
	1990	440 525	46.3	29.0	18.9	-3.2	40.3	31.4
	1995	536 820	46.6	23.5	19.2	1.0	37.3	27.7
	2000	710 681	36.2	25.9	17.4	2.0	43.4	24.8
	2005	1 230 771	26.3	21.3	19.3	0.9	57.1	24.9
	2010	1 980 777	32.3	20.2	24.4	6.5	49.6	33.0
	2015	2 453 512	40.3	30.0	29.9	5.3	33.3	38.8
	2016	2 418 508	42.8	25.8	26.1	4.8	31.1	30.7
	2017	2 582 198	41.2	24.4	24.3	4.6	34.9	29.3
	2018	2 934 313	38.1	23.2	21.4	4.5	39.7	26.8
Singapore..... (Singapore Dollar)	1970	5 876	67.2	11.8	32.1	6.1	126.1	145.1
	1975	13 728	60.1	10.5	34.9	3.9	137.1	146.5
	1980	25 863	50.5	9.7	39.5	5.5	202.1	209.0
	1985	40 824	44.9	13.4	40.8	0.3	152.4	152.1
	1990	70 507	44.8	9.5	31.7	3.9	177.2	167.1
	1995	124 575	41.0	8.1	33.1	0.7	181.2	164.5
	2000	165 218	41.5	10.7	32.0	2.9	189.2	176.9
	2005	212 074	39.1	10.2	23.1	-1.7	226.2	196.4
	2010	322 361	35.5	10.2	26.1	2.1	199.7	173.7
	2015	421 046	36.6	10.4	27.5	-1.0	176.7	149.5
	2016	437 339	35.7	10.6	26.5	0.5	164.7	138.3
	2017	464 928	34.9	10.6	26.4	2.0	170.1	145.6
	2018	487 088	34.1	10.7	24.5	2.5	175.8	149.6
Sri Lanka..... (Sri Lanka Rupee)	1970	16 757	75.9	6.2	15.1	6.4	20.8	23.3
	1975	31 601	85.8	5.3	11.9	6.0	23.1	29.4
	1980	80 863	82.7	5.1	29.2	7.1	26.5	45.1
	1985	186 679	79.2	6.4	21.4	5.2	22.7	33.4
	1990	376 173	79.1	6.9	18.3	4.7	25.8	32.6
	1995	783 793	74.8	7.7	22.8	5.5	30.3	38.5
	2000	1 473 246	74.5	7.5	22.7	5.8	33.4	42.3
	2005	2 807 109	72.5	7.1	21.4	7.7	28.3	36.1
	2010	6 413 668	68.5	8.5	24.5	5.9	19.6	26.8

**Table 2. Gross Domestic Product by Type of Expenditure:
Individual Countries or Areas**

Major area, region and country	Year	Gross Domestic Product (at current prices) Million	Percentage Distribution					
			Household final consumption expenditure 1	General government final consumption expenditure 2	Gross fixed capital formation 3	Changes in inventories 4	Exports of goods and services 5	Imports of goods and services 6
	2015	10 950 621	67.4	9.0	26.0	5.1	21.0	28.5
	2016	11 996 083	71.0	8.5	27.5	0.4	21.2	28.5
	2017	13 418 287	69.9	8.4	27.5	1.3	21.7	28.9
	2018	14 449 931	69.8	9.0	26.4	2.2	22.8	30.1
State of Palestine..... (US Dollar)	1970	177	101.3	35.3	14.3	0.7	9.7	54.8
	1975	579	105.0	25.3	29.9	1.6	15.5	77.4
	1980	1 074	86.7	18.5	41.2	2.2	14.6	63.6
	1985	1 005	95.1	19.5	35.8	1.9	13.6	66.3
	1990	1 936	96.0	20.3	36.2	1.9	13.6	67.4
	1995	3 490	97.6	17.5	33.9	1.9	16.1	69.9
	2000	4 587	87.5	24.3	28.8	0.8	19.3	63.1
	2005	5 126	102.9	27.0	23.9	0.4	14.1	69.7
	2010	9 682	93.2	25.8	18.8	1.0	14.1	54.4
	2015	13 972	88.4	25.0	23.7	1.4	16.1	54.7
	2016	15 405	87.9	23.5	24.0	1.3	14.3	51.1
	2017	16 128	88.7	20.8	26.0	1.6	15.7	52.7
	2018	16 277	88.9	22.0	26.8	1.5	16.0	55.4
Syrian Arab Republic..... (Syrian Pound)	1970	6 848	72.5	17.3	13.1	0.6	17.4	20.9
	1975	20 711	63.0	20.9	24.9	3.7	21.3	33.8
	1980	51 270	66.0	23.2	28.0	...	18.2	35.4
	1985	83 225	65.7	23.8	24.1	...	12.0	25.4
	1990	268 328	68.7	14.3	16.5	...	28.3	28.0
	1995	570 975	66.2	13.4	27.2	...	31.0	37.9
	2000	904 623	63.4	12.4	17.3	...	36.1	29.2
	2005	1 506 437	65.9	13.7	23.0	-4.6	41.0	39.1
	2010	2 791 775	60.6	12.4	20.8	5.9	32.7	32.3
	2015	4 524 911	59.8	12.1	19.2	9.4	32.1	32.5
	2016	5 696 999	59.7	12.1	19.2	9.3	32.3	32.6
	2017	6 493 642	59.7	12.1	19.1	9.5	32.3	32.6
	2018	7 216 645	59.7	12.1	19.1	9.4	32.3	32.6
Tajikistan..... (Somoni)	1990	72 (t)	75.8	9.3	5.4	4.6	62.3	64.1
	1995	69	72.0	14.8	16.9	6.4	121.6	162.1
	2000	1 787	87.7	11.6	7.4	2.0	92.4	100.2
	2005	7 207	81.1	14.6	11.1	0.5	54.3	72.8
	2010	24 707	84.7	11.3	24.5	-0.6	26.8	59.0
	2015	48 409	82.5	15.0	28.2	0.6	10.3	42.3
	2016	54 479	78.8	14.1	30.7	0.4	13.3	42.8
	2017	61 198	77.9	14.3	26.6	0.6	15.7	40.9
	2018	68 844	85.9	14.6	22.9	0.5	14.8	45.4
Thailand..... (Baht)	1970	153 658	64.6	11.9	26.2	2.1	14.5	18.7
	1975	316 229	64.3	10.9	25.3	4.3	17.7	22.2
	1980	686 536	61.5	13.1	27.8	1.5	23.3	29.5
	1985	1 094 856	58.4	14.4	27.2	1.2	22.5	25.2
	1990	2 263 299	53.1	10.0	40.4	1.1	33.0	40.5
	1995	4 217 614	51.3	11.3	41.3	1.5	41.5	48.2
	2000	5 069 820	54.1	13.6	21.6	0.7	64.8	56.5
	2005	7 614 413	55.8	13.7	27.7	2.7	68.4	69.5
	2010	10 808 142	52.2	15.8	24.0	1.4	66.5	60.8
	2015	13 743 463	51.0	17.1	24.5	-2.2	68.7	57.2
	2016	14 554 569	49.8	16.9	23.8	-2.8	68.4	53.6
	2017	15 451 959	48.7	16.4	23.2	-0.3	68.2	54.3
	2018	16 316 417	48.7	16.2	22.8	2.2	66.8	56.5
Timor-Leste..... (US Dollar)	1990	203	73.1	111.3	31.7	-3.7	27.2	139.5
	1995	438	73.1	111.3	31.7	-3.7	27.2	139.5
	2000	440	73.1	111.3	31.7	-3.7	27.2	139.5
	2005	1 814	23.4	13.4	4.0	0.0	82.8	23.7
	2010	3 999	15.7	22.8	12.0	0.0	100.2	50.7
	2015	3 093	30.1	30.3	18.5	0.7	75.1	54.7
	2016	2 504	40.2	36.4	25.3	1.0	57.9	60.8
	2017	2 487	41.2	35.2	21.4	1.0	61.1	59.9
	2018	2 581	37.1	34.0	21.7	0.9	64.7	58.5

**Table 2. Gross Domestic Product by Type of Expenditure:
Individual Countries or Areas**

Major area, region and country	Year	Gross Domestic Product (at current prices) Million	Percentage Distribution					
			Household final consumption expenditure 1	General government final consumption expenditure 2	Gross fixed capital formation 3	Changes in inventories 4	Exports of goods and services 5	Imports of goods and services 6
Turkey..... (New Turkish Lira)	1970	284 (t)	68.1	7.7	17.6	1.6	3.7	4.1
	1975	928 (t)	67.7	9.6	18.8	3.3	4.3	8.0
	1980	7 201 (t)	75.6	7.0	15.2	1.7	4.6	8.3
	1985	48	66.4	7.5	20.8	1.1	13.9	13.1
	1990	541	64.1	9.2	21.8	2.2	11.2	12.4
	1995	10 686	65.7	9.0	22.7	2.4	16.8	17.2
	2000	170 667	67.3	12.0	22.3	1.5	19.4	22.6
	2005	673 703	64.1	12.3	26.7	0.4	21.0	24.4
	2010	1 160 014	63.1	15.0	24.9	2.1	20.4	25.5
	2015	2 338 647	60.4	13.9	29.7	-1.3	23.3	26.0
	2016	2 608 526	59.8	14.8	29.3	-1.1	22.0	24.9
	2017	3 110 650	59.0	14.5	30.1	0.9	24.8	29.3
	2018	3 724 388	56.7	14.8	29.9	-0.3	29.5	30.6
Turkmenistan..... (Manat)	1990	3 040 (u)	49.1	8.8	30.2	9.4	111.2	107.5
	1995	130	60.6	8.4	23.3	10.3	142.5	145.0
	2000	5 130	37.1	14.5	35.4	...	97.2	82.4
	2005	17 861	46.6	13.2	22.9	...	65.0	47.8
	2010	64 362	5.0	9.3	51.9	...	76.3	44.5
	2015	125 299	11.7	9.0	49.1	...	74.1	44.2
	2016	126 593	10.6	9.0	49.8	...	74.4	44.1
	2017	132 703	11.0	9.0	49.6	...	74.2	44.1
	2018	142 622	11.1	9.0	49.5	...	74.2	44.1
United Arab Emirates..... (UAE Dirham)	1970	5 082	14.1	6.1	25.9	2.9	55.9	20.2
	1975	59 075	17.7	4.9	35.0	0.4	49.9	18.8
	1980	163 750	19.5	6.5	31.5	1.4	52.2	22.1
	1985	151 004	31.6	11.6	27.7	0.9	38.1	19.7
	1990	188 557	42.7	9.6	21.9	1.4	43.0	25.7
	1995	244 499	52.3	9.4	24.8	1.7	45.9	37.0
	2000	388 187	49.3	9.2	20.1	1.4	51.0	34.1
	2005	671 986	49.0	7.8	18.2	1.8	66.7	45.7
	2010	1 064 244	48.7	10.0	24.7	2.4	77.7	63.6
	2015	1 315 251	35.4	12.4	23.4	2.3	100.9	74.4
	2016	1 311 248	36.2	12.5	24.5	1.6	101.0	75.7
	2017	1 387 107	37.0	13.9	21.5	2.8	101.7	77.0
	2018	1 521 072	38.5	13.1	19.4	3.0	93.9	68.0
Uzbekistan..... (Uzbekistan Sum)	1990	39	71.4	21.4	29.3	4.3	24.0	38.1
	1995	363 544	58.8	18.7	31.6	-6.3	26.3	22.8
	2000	3 908 859	72.0	15.7	23.0	-2.5	22.1	21.3
	2005	18 897 787	54.3	14.8	19.4	7.1	31.9	23.1
	2010	74 042 027	57.0	13.3	24.1	2.4	27.9	19.7
	2015	210 183 102	61.4	14.3	23.3	2.8	15.3	15.1
	2016	242 495 523	63.0	14.9	22.8	3.5	14.9	14.9
	2017	302 536 816	59.9	13.2	25.6	3.9	21.8	23.9
	2018	407 514 470	54.5	15.0	29.8	10.4	29.1	38.7
Viet Nam..... (Dong)	1970	2 775	90.0	6.7	12.5	2.0	25.9	36.5
	1975	3 896	90.0	6.7	12.5	2.0	25.9	36.5
	1980	7 899	90.0	6.7	12.5	2.0	25.9	36.5
	1985	138 909	90.2	6.5	12.4	2.0	26.1	36.8
	1990	41 955 000	89.6	7.5	13.1	1.3	26.4	35.7
	1995	228 892 000	73.6	8.2	25.4	1.7	32.8	41.9
	2000	441 646 000	66.5	6.4	27.6	2.0	55.0	57.5
	2005	914 001 000	65.5	5.5	31.3	2.5	63.7	67.0
	2010	2 157 828 000	66.6	6.0	32.6	3.0	72.0	80.2
	2015	4 192 862 309	68.0	6.3	24.7	3.0	89.8	89.0
	2016	4 502 732 989	68.5	6.5	23.7	2.9	93.6	91.1
	2017	5 005 975 000	68.0	6.5	23.8	2.8	101.6	98.8
	2018	5 535 267 000	67.7	6.5	26.6	...	106.0	102.6
Yemen..... (Yemeni Rial)	1990	148 155	79.1	16.1	11.1	-0.5	12.2	17.1
	1995	588 100	91.2	13.6	18.4	-3.2	19.0	36.7
	2000	1 756 999	60.3	13.0	15.7	4.6	36.7	30.3

**Table 2. Gross Domestic Product by Type of Expenditure:
Individual Countries or Areas**

Major area, region and country	Year	Gross Domestic Product (at current prices) Million	Percentage Distribution					
			Household final consumption expenditure 1	General government final consumption expenditure 2	Gross fixed capital formation 3	Changes in inventories 4	Exports of goods and services 5	Imports of goods and services 6
	2005	3 646 557	57.4	11.4	18.3	8.5	36.0	31.5
	2010	6 786 814	72.2	13.1	19.8	-0.7	30.0	34.4
	2015	5 729 031	90.8	18.2	16.7	-4.2	7.0	28.6
	2016	5 316 938	101.3	14.1	15.4	2.2	4.2	37.2
	2017	5 190 032	100.9	12.2	15.5	-0.2	9.0	37.4
	2018	5 731 456	99.5	11.9	15.0	1.1	9.3	36.9
Europe								
Albania..... (Lek)	1970	11 328	57.9	9.1	33.9	2.6	22.4	22.3
	1975	13 051	58.0	9.1	33.8	2.5	22.5	22.3
	1980	14 993	58.4	9.3	34.2	0.7	23.1	22.1
	1985	16 271	60.7	9.6	34.4	0.5	16.2	17.9
	1990	16 228	75.3	10.6	35.8	-10.5	14.9	22.5
	1995	221 803	90.4	13.6	21.0	...	12.5	34.5
	2000	501 199	82.7	9.7	31.9	...	20.1	43.3
	2005	804 163	76.9	11.0	37.9	...	23.0	47.9
	2010	1 239 645	78.1	11.2	28.4	1.9	28.0	48.6
	2015	1 434 307	80.7	11.1	24.4	1.4	27.3	44.5
	2016	1 472 479	81.0	11.3	24.4	0.9	29.0	45.8
	2017	1 551 281	79.7	11.5	24.5	0.5	31.6	46.6
	2018	1 626 196	79.2	11.2	24.2	-0.6	31.8	45.8
Andorra..... (Euro)	1970	42	63.8	9.9	26.9	1.5	12.1	13.7
	1975	96	64.1	10.9	27.3	2.8	12.4	16.7
	1980	243	65.4	13.6	22.8	1.6	14.3	17.3
	1985	448	63.1	15.2	20.5	0.3	20.9	20.0
	1990	798	61.3	16.2	25.8	1.1	15.7	19.9
	1995	1 118	61.0	17.6	21.9	0.6	21.8	22.9
	2000	1 557	59.6	16.7	25.9	0.7	28.6	31.5
	2005	2 618	58.1	17.3	29.0	0.4	25.0	29.8
	2010	2 534	58.1	20.6	21.8	0.5	26.0	27.0
	2015	2 535	58.5	19.5	18.0	1.0	33.6	30.6
	2016	2 601	58.2	19.1	18.0	0.8	33.9	29.9
	2017	2 674	58.4	18.6	18.7	0.8	35.2	31.6
	2018	2 742	58.3	18.6	19.4	0.9	35.1	32.4
Austria..... (Euro)	1970	29 047	55.1	14.3	27.2	3.8	27.4	27.5
	1975	50 703	56.7	16.8	28.1	-0.9	28.1	28.5
	1980	77 152	56.5	17.5	27.4	1.4	31.7	35.1
	1985	104 330	57.7	18.6	23.9	0.6	34.9	35.2
	1990	137 549	55.9	18.0	25.6	1.1	35.7	35.8
	1995	176 609	54.9	19.6	25.6	1.1	33.5	34.7
	2000	213 606	53.9	19.2	25.7	0.2	43.3	42.0
	2005	254 075	53.8	19.3	23.1	0.7	48.6	45.4
	2010	295 897	53.5	20.5	22.1	0.5	51.3	47.8
	2015	344 269	52.7	19.8	23.3	0.5	53.1	49.3
	2016	357 300	52.3	19.7	23.5	0.7	52.5	48.6
	2017	370 296	52.2	19.5	24.1	0.7	54.0	50.7
	2018	385 712	51.8	19.3	24.4	0.7	55.8	52.0
Belarus..... (Belarussian Ruble)	1990	448 (u)	48.0	22.8	21.7	4.5	44.4	42.2
	1995	13	60.0	19.8	24.4	0.0	48.0	52.3
	2000	944	57.8	18.7	24.9	0.2	62.6	66.0
	2005	6 727	52.9	20.0	26.2	1.9	57.8	57.2
	2010	17 047	55.6	16.0	38.8	1.8	51.4	64.5
	2015	89 910	52.9	14.9	28.7	0.4	58.0	57.9
	2016	94 949	54.5	15.7	25.4	1.0	62.5	62.7
	2017	105 748	54.5	15.7	26.2	1.9	66.8	66.6
	2018	121 568	53.9	15.6	25.9	1.6	70.4	69.3
Belgium..... (Euro)	1970	33 102	51.2	16.8	26.9	2.7	45.0	42.8
	1975	59 879	52.6	21.1	26.6	0.0	45.9	45.6
	1980	91 939	54.7	22.9	24.8	1.7	50.1	52.9
	1985	126 978	57.3	22.8	18.8	0.1	62.5	61.4
	1990	170 097	54.2	20.2	24.0	0.4	61.6	59.9

**Table 2. Gross Domestic Product by Type of Expenditure:
Individual Countries or Areas**

Major area, region and country	Year	Gross Domestic Product (at current prices) Million	Percentage Distribution					
			Household final consumption expenditure 1	General government final consumption expenditure 2	Gross fixed capital formation 3	Changes in inventories 4	Exports of goods and services 5	Imports of goods and services 6
	1995	210 489	53.1	21.3	21.2	0.5	60.1	56.3
	2000	256 376	52.3	21.0	22.5	1.3	72.5	69.7
	2005	310 038	50.2	22.1	22.2	1.5	74.3	70.2
	2010	363 140	51.4	23.7	22.2	1.0	75.9	74.1
	2015	416 701	51.3	23.6	23.0	0.7	77.8	76.4
	2016	430 372	51.4	23.2	23.2	1.0	79.4	78.2
	2017	446 365	51.4	23.1	23.1	1.0	82.3	80.9
	2018	459 820	51.6	23.1	23.8	1.7	82.6	82.7
Bosnia and Herzegovina..... (Convertible Marks)	1990	892 (t)	101.2	21.4	23.2	7.5	22.7	76.0
	1995	2 932	108.3	22.8	12.3	7.7	20.4	71.5
	2000	12 086	98.2	20.8	27.5	...	28.5	75.1
	2005	17 650	94.5	21.6	27.1	0.1	31.6	71.6
	2010	25 365	84.8	23.1	17.4	-1.1	29.7	51.3
	2015	28 589	81.8	22.0	17.8	0.8	34.9	53.3
	2016	29 904	79.9	21.0	17.4	2.3	35.6	52.3
	2017	31 376	78.6	20.3	18.0	3.0	40.1	56.4
	2018	32 778	77.4	20.0	18.5	3.3	41.4	56.9
Bulgaria..... (Bulgarian Lev)	1970	11	61.6	5.9	27.0	6.3	37.2	38.0
	1975	14	61.6	5.9	27.1	6.3	37.2	38.2
	1980	26	62.2	5.6	28.3	5.7	37.4	39.3
	1985	33	61.5	8.5	26.4	5.8	44.9	47.0
	1990	45	66.8	7.2	21.3	9.1	34.7	39.1
	1995	1 276	57.5	15.3	16.7	1.1	32.3	22.9
	2000	28 125	66.5	19.8	16.7	2.3	36.2	41.5
	2005	47 017	68.8	18.2	25.7	2.1	42.5	57.2
	2010	74 407	63.6	16.6	22.3	0.3	50.4	53.3
	2015	89 333	61.9	16.1	20.9	0.1	64.0	63.0
	2016	95 092	60.4	15.6	18.5	0.5	64.1	59.1
	2017	102 308	60.1	15.6	18.4	1.5	67.3	63.0
	2018	109 695	59.7	16.5	18.8	2.5	65.9	63.3
Croatia..... (Croatian Kuna)	1990	334	63.7	20.8	12.4	0.5	45.2	45.4
	1995	117 261	66.4	24.9	14.4	2.5	27.6	35.8
	2000	179 371	62.7	21.4	20.0	0.4	35.2	39.8
	2005	270 015	63.3	18.5	25.4	1.6	36.7	45.5
	2010	328 824	60.1	20.5	21.2	-0.1	36.2	37.9
	2015	339 696	59.1	20.1	19.5	1.1	46.4	46.2
	2016	351 169	58.3	19.6	20.1	1.0	47.6	46.5
	2017	366 426	58.1	19.5	20.0	1.8	50.0	49.4
	2018	382 965	58.2	19.4	20.0	3.2	50.5	51.3
Czechia..... (Czech Koruna)	1990	726 691	49.6	22.1	24.5	-0.3	33.1	30.7
	1995	1 586 447	49.0	20.4	33.3	0.4	40.4	43.5
	2000	2 379 393	50.6	19.9	30.6	0.8	48.2	50.0
	2005	3 264 931	47.8	20.7	28.2	0.9	62.2	59.8
	2010	3 962 464	49.0	20.8	26.9	0.2	66.0	62.9
	2015	4 595 783	46.8	19.2	26.5	1.5	81.0	75.1
	2016	4 767 990	47.0	19.3	24.9	1.0	79.6	71.8
	2017	5 047 267	47.4	19.2	24.8	1.1	79.7	72.2
	2018	5 328 738	47.5	20.0	25.5	0.7	78.4	72.0
Denmark..... (Danish Krone)	1970	128 066	55.1	21.0	25.4	1.3	27.2	30.0
	1975	232 574	53.9	24.6	22.5	0.0	29.4	30.3
	1980	400 868	54.1	26.3	20.6	-0.5	32.5	33.0
	1985	663 955	52.5	24.6	20.8	1.3	36.4	35.7
	1990	855 557	49.7	23.9	20.6	0.2	36.4	30.9
	1995	1 036 483	50.6	24.1	19.6	1.1	36.7	32.0
	2000	1 326 912	47.1	23.9	21.6	0.7	44.8	38.1
	2005	1 585 984	47.8	24.5	21.3	0.9	47.5	41.9
	2010	1 810 926	47.6	27.4	18.3	-0.2	50.5	43.6
	2015	2 036 356	47.1	25.5	20.0	0.6	55.4	48.6
	2016	2 107 808	46.7	24.9	21.2	0.6	53.4	46.7
	2017	2 175 106	46.5	24.6	21.3	0.5	55.1	48.1
	2018	2 245 954	46.7	24.3	22.2	0.8	55.6	49.6

**Table 2. Gross Domestic Product by Type of Expenditure:
Individual Countries or Areas**

Major area, region and country	Year	Gross Domestic Product (at current prices) Million	Percentage Distribution					
			Household final consumption expenditure 1	General government final consumption expenditure 2	Gross fixed capital formation 3	Changes in inventories 4	Exports of goods and services 5	Imports of goods and services 6
Estonia..... (Euro)	1990	51	64.4	13.2	23.8	6.5	42.0	49.9
	1995	2 858	55.9	24.6	26.5	-0.1	66.0	73.3
	2000	6 180	54.2	19.8	26.7	1.7	61.5	64.8
	2005	11 336	54.2	17.0	32.9	0.5	65.5	70.5
	2010	14 863	52.1	20.1	21.1	0.4	74.4	68.1
	2015	20 782	51.3	20.0	24.3	0.5	76.9	73.0
	2016	21 694	51.7	20.4	23.3	2.1	77.5	73.5
	2017	23 776	50.3	19.9	24.8	1.8	76.1	71.9
	2018	26 036	49.7	19.6	23.9	2.4	74.3	70.7
Finland..... (Euro)	1970	7 983	54.6	14.3	27.5	3.9	24.0	25.7
	1975	18 145	53.1	16.9	33.0	2.7	22.2	28.3
	1980	33 657	51.9	17.7	27.3	3.9	30.8	32.1
	1985	58 245	52.1	19.7	26.7	0.3	28.0	27.3
	1990	90 959	50.1	20.9	29.7	0.5	22.1	23.7
	1995	98 549	51.0	21.9	19.3	1.0	35.8	28.3
	2000	136 442	47.8	19.7	23.1	0.8	42.0	32.9
	2005	164 687	49.6	21.4	23.0	1.6	40.3	36.3
	2010	188 143	52.6	23.7	22.3	-0.2	38.4	37.1
	2015	211 516	54.4	24.4	21.2	0.5	35.4	36.0
	2016	217 484	54.3	23.7	22.8	0.5	34.8	36.1
	2017	225 785	53.2	22.8	23.3	0.6	37.7	37.6
	2018	234 453	52.8	22.7	23.7	1.2	38.6	39.3
France..... (Euro)	1970	125 698	54.3	17.0	25.7	2.5	16.0	15.4
	1975	235 876	54.6	19.6	25.4	-0.5	18.8	17.9
	1980	451 770	54.7	21.0	24.4	1.3	21.0	22.5
	1985	757 689	56.6	22.6	21.2	0.0	23.3	23.7
	1990	1 053 546	55.2	21.2	23.4	1.0	21.0	21.8
	1995	1 218 273	54.7	23.2	20.1	0.4	22.6	21.0
	2000	1 478 585	53.9	22.3	21.5	1.0	28.6	27.3
	2005	1 765 905	54.4	23.1	21.8	0.7	27.0	26.9
	2010	1 995 289	55.4	24.0	22.1	-0.2	26.8	28.1
	2015	2 198 432	54.0	23.8	21.5	1.2	30.6	31.2
	2016	2 234 129	54.3	23.7	21.8	0.8	30.2	30.9
	2017	2 295 063	54.0	23.7	22.5	0.9	30.8	31.9
	2018	2 353 090	53.9	23.4	22.9	0.6	31.3	32.1
Germany..... (Euro)	1970	403 898	55.6	16.3	29.7	3.0	15.1	16.6
	1975	617 172	58.2	20.9	24.2	0.3	17.1	18.8
	1980	883 200	58.9	20.9	26.6	0.6	18.6	23.2
	1985	1 102 612	58.6	20.6	23.1	0.0	22.9	25.0
	1990	1 463 578	56.3	19.1	24.9	-0.1	22.8	23.0
	1995	1 894 610	55.8	19.4	23.7	0.6	22.0	21.6
	2000	2 109 090	56.3	19.0	23.2	1.3	30.8	30.7
	2005	2 288 310	56.5	18.8	19.2	0.3	38.1	32.9
	2010	2 564 400	55.1	19.6	19.7	0.4	42.6	37.3
	2015	3 030 070	52.9	19.6	20.2	-0.2	46.8	39.3
	2016	3 134 100	52.6	19.8	20.4	-0.2	46.0	38.7
	2017	3 244 990	52.3	19.9	20.7	0.0	47.4	40.3
	2018	3 344 370	52.1	19.9	21.3	0.5	47.4	41.3
Greece..... (Euro)	1970	1 156	61.0	12.6	27.6	8.8	7.9	15.2
	1975	2 684	58.2	14.9	25.6	10.8	14.1	21.2
	1980	7 109	60.5	15.6	30.7	0.0	19.3	25.3
	1985	19 382	59.6	19.3	23.6	7.8	16.1	24.3
	1990	45 539	66.7	17.5	24.8	2.8	14.8	25.3
	1995	93 064	68.0	17.8	20.0	2.4	14.4	22.7
	2000	141 247	66.9	18.3	24.7	1.1	23.7	34.7
	2005	199 242	66.2	20.0	20.9	1.2	21.3	29.6
	2010	226 031	69.4	22.2	17.7	-0.6	22.1	30.7
	2015	177 258	69.4	20.3	11.6	-1.4	31.6	31.5
	2016	176 488	69.2	20.1	12.1	-0.6	30.1	30.8
	2017	180 218	68.7	19.8	12.9	-0.4	33.0	34.0
	2018	184 714	68.0	19.1	11.1	2.0	36.1	36.4

**Table 2. Gross Domestic Product by Type of Expenditure:
Individual Countries or Areas**

Major area, region and country	Year	Gross Domestic Product (at current prices) Million	Percentage Distribution					
			Household final consumption expenditure 1	General government final consumption expenditure 2	Gross fixed capital formation 3	Changes in inventories 4	Exports of goods and services 5	Imports of goods and services 6
Hungary..... (Forint)	1970	383 334	48.3	18.6	36.9	-3.3	23.6	24.2
	1975	555 008	48.9	18.8	40.9	-3.1	32.3	36.3
	1980	829 025	49.8	19.7	35.3	-4.6	30.4	30.6
	1985	1 188 476	50.5	20.5	27.5	-2.5	32.8	29.7
	1990	2 350 797	48.7	21.3	22.8	2.7	24.8	21.6
	1995	5 836 483	54.0	22.9	21.9	1.3	39.2	39.2
	2000	13 324 052	54.4	21.2	25.6	2.5	66.9	70.5
	2005	22 549 020	54.8	22.2	24.0	1.3	62.6	65.0
	2010	27 268 875	52.5	21.6	20.3	0.3	81.8	76.5
	2015	34 785 204	48.9	19.8	22.4	0.9	88.0	80.0
	2016	35 896 329	49.8	20.1	19.8	1.5	87.2	78.4
	2017	38 835 221	49.5	20.3	22.4	0.4	87.1	79.9
	2018	42 661 805	48.7	19.7	25.3	1.9	84.9	80.6
Iceland..... (Iceland Krona)	1970	457	60.9	13.8	25.6	-0.7	45.0	43.2
	1975	2 130	57.6	17.4	33.7	1.8	33.3	41.6
	1980	15 982	57.2	17.6	26.6	0.5	35.5	35.5
	1985	122 026	62.7	18.3	21.6	-0.8	40.3	40.1
	1990	371 437	59.8	19.9	19.5	-0.5	33.6	32.3
	1995	454 013	58.0	22.1	15.7	0.7	35.5	31.9
	2000	707 830	59.4	22.5	24.6	0.4	32.2	39.1
	2005	1 058 882	58.5	23.8	29.7	-0.2	30.4	42.2
	2010	1 672 719	51.5	24.7	14.1	-0.2	52.0	42.1
	2015	2 293 948	50.0	23.3	19.4	0.2	51.8	44.7
	2016	2 490 936	49.6	22.9	21.1	0.1	47.6	41.4
	2017	2 616 825	50.3	23.4	22.1	0.0	46.1	42.0
	2018	2 803 049	50.7	23.6	22.2	0.4	47.2	44.1
Ireland..... (Euro)	1970	2 329	70.6	16.3	22.4	1.5	33.1	41.3
	1975	5 450	65.7	20.7	22.4	0.4	38.2	44.8
	1980	13 454	67.4	22.1	28.2	-1.0	44.3	57.9
	1985	25 569	61.1	20.7	18.8	0.8	54.0	53.7
	1990	37 897	57.9	17.2	19.2	2.3	54.6	50.3
	1995	54 824	52.7	17.2	18.1	0.8	73.4	62.5
	2000	108 380	47.2	14.7	23.8	0.8	94.5	80.7
	2005	170 187	43.9	16.0	29.9	0.5	79.6	68.7
	2010	167 732	47.6	18.8	17.5	-0.3	103.0	86.4
	2015	262 833	33.0	12.3	24.1	1.6	122.0	93.2
	2016	271 684	33.8	12.3	35.6	1.8	120.8	105.2
	2017	297 131	32.2	12.0	31.4	2.0	121.0	99.0
	2018	324 038	31.0	11.9	23.4	0.4	122.3	89.2
Italy..... (Euro)	1970	36 604	59.0	15.0	25.3	0.7	15.2	14.9
	1975	76 779	60.4	16.0	26.1	-2.3	18.7	18.7
	1980	211 091	59.6	16.5	25.7	1.0	20.2	22.8
	1985	445 932	59.2	18.3	22.4	0.7	21.1	21.5
	1990	727 932	57.9	19.7	22.2	0.2	18.4	18.3
	1995	988 243	58.9	17.4	19.4	0.6	24.7	21.0
	2000	1 241 513	60.5	17.7	20.8	0.0	25.6	24.8
	2005	1 493 635	59.3	19.6	21.4	-0.2	24.6	24.7
	2010	1 611 279	60.7	20.6	20.1	0.5	25.1	26.9
	2015	1 655 355	60.8	19.1	17.0	0.1	29.7	26.7
	2016	1 695 590	60.1	19.0	17.3	0.3	29.3	26.0
	2017	1 736 602	60.3	18.8	17.5	0.4	30.8	27.9
	2018	1 765 421	60.3	19.0	17.9	0.3	31.5	29.0
Kosovo..... (Euro)	1990	3 655	92.2	31.6	26.6	...	14.7	65.1
	1995	3 886	92.2	31.7	26.7	...	14.7	65.2
	2000	1 840	102.8	34.5	29.3	...	17.9	85.3
	2005	2 959	86.1	23.3	22.5	4.5	11.2	48.0
	2010	4 402	86.2	16.4	29.6	3.4	19.9	55.5
	2015	5 807	85.5	15.4	25.8	1.8	21.9	50.4
	2016	6 070	86.0	14.1	25.5	1.6	23.7	50.9
	2017	6 414	84.1	13.4	26.9	1.4	26.7	52.5
	2018	6 726	85.6	14.0	28.1	1.4	26.4	55.6

**Table 2. Gross Domestic Product by Type of Expenditure:
Individual Countries or Areas**

Major area, region and country	Year	Gross Domestic Product (at current prices) Million	Percentage Distribution					
			Household final consumption expenditure 1	General government final consumption expenditure 2	Gross fixed capital formation 3	Changes in inventories 4	Exports of goods and services 5	Imports of goods and services 6
Latvia..... (Euro)	1990	97	54.9	8.2	24.2	17.6	39.5	43.7
	1995	4 046	65.5	23.6	14.2	1.4	34.7	39.4
	2000	6 847	62.5	21.0	25.1	-0.5	36.9	44.9
	2005	13 587	61.6	17.9	31.2	3.8	43.2	57.7
	2010	17 967	63.1	18.4	19.2	0.8	53.6	55.0
	2015	24 426	60.2	18.1	22.0	0.6	60.7	61.6
	2016	25 073	60.2	18.1	19.5	1.2	60.4	59.4
	2017	26 798	59.8	18.1	20.7	1.2	62.1	62.0
	2018	29 151	58.9	17.8	22.5	1.0	61.3	61.5
Liechtenstein..... (Swiss Franc)	1970	484	56.8	8.3	33.4	4.6	42.1	42.2
	1975	737	59.3	10.0	29.2	-2.1	40.4	35.0
	1980	1 148	61.3	10.0	28.9	3.2	47.2	49.3
	1985	1 674	59.8	10.7	28.5	-0.8	48.6	45.7
	1990	2 439	55.2	11.6	31.1	1.6	42.1	41.6
	1995	3 187	57.6	12.2	25.2	0.7	40.7	36.4
	2000	4 640	57.6	11.6	25.3	-0.6	52.1	46.0
	2005	5 038	56.9	11.8	24.4	-0.4	53.8	46.5
	2010	5 862	53.9	11.6	22.8	1.0	64.0	53.3
	2015	6 033	53.3	11.9	23.8	-0.7	62.2	50.5
	2016	6 146	53.4	12.0	23.9	-0.8	65.7	54.2
	2017	6 453	53.7	12.0	24.4	-0.7	65.0	54.5
	2018	6 645	53.3	11.8	24.2	-1.5	66.1	53.9
Lithuania..... (Euro)	1990	41	54.3	21.0	26.3	6.7	38.7	47.4
	1995	7 765	63.9	24.0	20.4	2.4	37.1	47.8
	2000	13 368	65.0	22.4	19.2	-0.4	38.5	44.7
	2005	21 002	64.7	18.5	23.4	0.6	53.8	61.1
	2010	27 955	64.0	19.9	17.0	1.1	64.1	66.1
	2015	37 322	62.6	17.2	19.7	1.5	68.8	69.8
	2016	38 893	63.0	17.0	19.9	-0.7	67.6	66.8
	2017	42 269	62.1	16.3	20.0	-0.9	73.6	71.2
	2018	45 264	61.8	16.5	20.6	-0.8	75.6	73.7
Luxembourg..... (Euro)	1970	1 871	45.6	10.8	21.1	1.4	88.1	68.6
	1975	2 948	52.2	15.3	25.4	-5.4	91.6	79.8
	1980	4 518	53.0	17.1	24.8	-2.8	87.7	80.8
	1985	6 975	53.2	16.1	16.2	1.5	107.5	93.7
	1990	10 959	46.5	15.8	23.6	1.8	97.8	85.1
	1995	15 777	42.8	15.9	21.2	-0.2	102.5	82.1
	2000	23 079	37.9	14.8	21.3	1.0	148.5	123.5
	2005	30 031	36.3	17.1	20.7	0.3	161.7	136.1
	2010	40 178	32.2	17.0	17.1	0.8	174.5	141.6
	2015	52 066	30.1	16.5	18.5	0.8	221.2	187.2
	2016	54 867	29.7	15.9	18.2	0.8	213.0	177.6
	2017	56 814	29.8	16.4	18.2	0.4	217.6	182.5
	2018	60 053	29.8	16.7	16.8	0.8	211.6	175.5
Malta..... (Euro)	1970	252	76.9	17.0	22.2	9.6	64.7	97.6
	1975	440	70.7	16.1	17.1	5.7	108.0	118.1
	1980	1 040	63.9	14.2	16.8	7.1	118.6	118.2
	1985	1 263	69.2	15.5	20.0	7.3	94.5	108.3
	1990	1 950	62.0	15.4	24.0	8.5	111.1	121.3
	1995	3 041	60.4	18.0	24.1	6.9	122.3	131.7
	2000	4 137	62.9	17.7	22.6	4.0	119.3	126.5
	2005	5 149	63.0	18.1	22.1	-0.8	104.4	106.8
	2010	6 600	57.8	19.5	21.1	2.5	153.3	154.2
	2015	9 650	48.0	17.5	24.8	0.0	153.9	144.3
	2016	10 344	46.2	16.1	23.6	0.3	151.9	138.2
	2017	11 313	44.2	15.3	20.4	-1.3	150.9	129.6
	2018	12 320	43.9	16.3	18.9	-0.6	144.6	123.2
Monaco..... (Euro)	1970	241	54.3	17.0	25.7	2.5	16.0	15.4
	1975	451	54.6	19.6	25.4	-0.5	18.8	17.9
	1980	864	54.7	21.0	24.4	1.3	21.0	22.5

**Table 2. Gross Domestic Product by Type of Expenditure:
Individual Countries or Areas**

Major area, region and country	Year	Gross Domestic Product (at current prices) Million	Percentage Distribution					
			Household final consumption expenditure 1	General government final consumption expenditure 2	Gross fixed capital formation 3	Changes in inventories 4	Exports of goods and services 5	Imports of goods and services 6
	1985	1 451	56.6	22.6	21.2	0.0	23.3	23.7
	1990	2 019	55.2	21.2	23.4	1.0	21.0	21.8
	1995	2 336	54.7	23.2	20.1	0.4	22.6	21.0
	2000	2 833	53.9	22.3	21.5	1.0	28.6	27.3
	2005	3 380	54.4	23.1	21.8	0.7	27.0	26.9
	2010	4 049	55.4	24.0	22.1	-0.2	26.8	28.1
	2015	5 644	54.0	23.8	21.5	1.2	30.6	31.2
	2016	5 847	54.3	23.7	21.8	0.8	30.2	30.9
	2017	5 693	54.0	23.7	22.5	0.9	30.8	31.9
	2018	6 087	53.9	23.4	22.9	0.6	31.3	32.1
Montenegro..... (Euro)	1990	1 774	89.2	16.6	17.4	3.4	30.5	55.0
	1995	890	89.1	16.6	17.5	3.4	30.5	55.1
	2000	1 076	85.0	15.5	17.6	3.4	30.2	50.0
	2005	1 832	84.8	21.2	18.8	-2.1	35.8	59.8
	2010	3 125	81.8	22.1	21.6	0.1	37.0	62.7
	2015	3 655	79.2	19.2	20.1	-0.1	42.1	60.6
	2016	3 954	76.8	19.6	23.2	2.9	40.5	62.9
	2017	4 299	74.8	18.4	26.9	3.3	41.1	64.5
	2018	4 663	73.4	18.5	29.2	2.7	42.9	66.7
Netherlands..... (Euro)	1970	62 693	53.3	18.3	28.8	0.9	43.1	43.3
	1975	115 500	51.6	21.5	23.0	-0.2	47.3	42.8
	1980	176 066	52.5	23.1	23.3	0.3	50.4	49.4
	1985	216 804	51.0	22.4	22.0	-0.5	59.9	54.6
	1990	263 037	49.4	21.7	23.5	0.7	54.4	49.6
	1995	329 547	49.2	22.4	21.1	0.6	57.2	50.6
	2000	452 007	50.3	20.6	22.5	0.1	66.0	59.5
	2005	550 883	48.8	22.3	20.2	0.2	65.6	57.2
	2010	639 187	45.4	26.2	19.6	0.6	69.8	61.7
	2015	690 008	45.0	25.0	22.1	0.3	82.7	75.2
	2016	708 337	44.6	24.7	20.0	0.4	79.5	69.3
	2017	738 146	44.3	24.3	20.2	0.4	83.4	72.6
	2018	774 039	44.1	24.2	20.4	0.3	84.3	73.3
North Macedonia..... (Denar)	1990	508	71.7	18.5	24.2	-4.5	18.4	28.0
	1995	178 311	71.3	17.3	20.7	-0.3	22.4	31.8
	2000	248 646	75.5	16.9	20.4	1.5	32.9	47.2
	2005	308 447	80.2	16.2	19.2	0.7	34.8	51.0
	2010	437 296	75.5	18.3	23.1	1.3	39.8	58.1
	2015	558 954	68.8	17.0	23.9	6.5	48.7	65.0
	2016	594 795	66.9	15.4	24.4	8.1	50.7	65.5
	2017	618 106	66.7	14.9	22.6	9.7	55.1	69.0
	2018	658 053	65.9	14.8	19.9	12.1	60.6	73.2
Norway..... (Norwegian Krone)	1970	91 530	52.0	15.7	28.0	4.9	36.5	37.1
	1975	171 849	50.2	18.1	34.8	2.7	36.1	41.9
	1980	318 279	47.0	18.7	27.9	0.4	42.8	36.7
	1985	562 402	47.4	17.9	26.0	1.5	42.0	34.8
	1990	749 860	48.9	20.3	22.8	1.7	39.4	33.2
	1995	963 138	48.9	21.0	21.4	2.7	37.2	31.1
	2000	1 507 283	42.5	18.9	19.8	2.0	45.7	28.9
	2005	1 989 987	41.9	19.4	20.4	2.2	43.4	27.4
	2010	2 591 479	42.0	21.3	20.8	4.7	39.8	28.5
	2015	3 111 168	43.5	23.2	23.8	3.6	37.8	32.1
	2016	3 098 148	45.6	24.4	25.2	2.9	35.5	33.5
	2017	3 295 382	44.7	24.0	24.6	3.3	36.3	32.8
	2018	3 530 860	43.4	23.4	24.1	3.2	38.4	32.6
Poland..... (Zloty)	1970	113	62.9	19.7	21.8	-1.4	22.9	26.0
	1975	163	62.8	19.7	22.3	-1.6	23.4	26.8
	1980	261	62.7	19.6	25.3	-3.2	28.1	34.1
	1985	1 079	56.4	21.2	21.8	1.5	18.3	18.6
	1990	62 679	47.0	21.0	19.6	5.9	25.9	19.4
	1995	344 683	59.2	18.9	17.5	2.2	23.0	20.7
	2000	747 034	63.6	18.1	23.8	0.9	27.2	33.6

**Table 2. Gross Domestic Product by Type of Expenditure:
Individual Countries or Areas**

Major area, region and country	Year	Gross Domestic Product (at current prices) Million	Percentage Distribution					
			Household final consumption expenditure 1	General government final consumption expenditure 2	Gross fixed capital formation 3	Changes in inventories 4	Exports of goods and services 5	Imports of goods and services 6
	2005	990 468	62.9	18.3	18.9	1.0	34.6	35.7
	2010	1 445 298	61.6	19.1	20.3	1.0	40.1	42.1
	2015	1 800 243	58.4	18.0	20.1	20.5	49.5	46.4
	2016	1 861 148	58.5	17.9	18.0	19.6	52.2	48.2
	2017	1 989 351	58.3	17.7	17.5	19.8	54.3	50.2
	2018	2 115 242	58.1	17.8	18.2	20.7	55.6	52.2
Portugal..... (Euro)	1970	1 163	65.8	12.0	24.9	3.2	19.1	24.1
	1975	2 467	76.9	13.0	27.7	-8.3	16.0	25.6
	1980	8 214	67.4	12.7	30.6	3.4	21.5	32.8
	1985	23 046	67.9	13.5	23.3	-1.9	29.2	32.3
	1990	55 973	63.9	15.2	26.8	0.9	29.2	35.9
	1995	89 029	64.7	17.5	23.4	0.8	26.8	33.1
	2000	128 414	63.4	18.9	28.1	0.7	28.2	39.2
	2005	158 553	64.4	21.0	23.2	0.1	27.1	35.9
	2010	179 611	65.9	20.6	20.6	0.5	30.1	37.7
	2015	179 713	65.6	17.9	15.6	0.3	40.6	39.9
	2016	186 490	65.4	17.6	15.6	0.3	40.2	39.1
	2017	195 947	64.6	17.2	16.9	0.4	42.7	41.7
	2018	203 896	64.8	17.0	17.7	0.5	43.5	43.4
Republic of Moldova..... (Moldovan Leu)	1990	16	57.2	8.2	21.9	6.7	33.0	37.2
	1995	7 777	54.9	21.3	15.9	9.3	42.7	52.0
	2000	19 226	85.2	12.0	15.4	8.9	35.2	58.6
	2005	45 189	90.1	13.5	24.5	6.8	36.3	70.3
	2010	86 275	90.2	18.2	22.5	1.3	27.8	60.1
	2015	145 754	87.4	14.5	24.3	-0.7	31.9	57.4
	2016	160 815	86.2	14.9	22.2	-0.2	32.3	55.3
	2017	178 881	85.6	15.0	22.3	0.5	31.1	54.5
	2018	190 016	85.6	15.0	24.3	1.0	30.4	56.3
Romania..... (New Leu)	1970	28	56.0	16.9	25.5	2.9	2.6	2.7
	1975	46	51.1	17.0	30.0	3.4	15.9	18.5
	1980	66	53.2	12.3	34.9	3.9	20.7	20.3
	1985	87	51.9	10.7	30.5	1.7	26.5	18.3
	1990	91	67.0	12.3	19.8	9.5	15.4	24.0
	1995	7 657	68.7	12.7	21.4	2.1	25.5	30.5
	2000	81 275	68.3	17.2	19.3	0.5	32.7	38.0
	2005	286 862	71.1	16.2	23.4	-0.4	24.5	34.8
	2010	528 247	63.8	15.5	26.1	1.1	32.4	38.8
	2015	712 588	61.8	13.7	24.8	0.4	41.0	41.6
	2016	765 135	62.5	15.1	22.9	0.5	41.2	42.1
	2017	857 896	63.0	15.7	22.4	1.0	41.5	43.6
	2018	944 220	62.4	16.6	21.2	2.9	41.6	44.9
Russian Federation..... (Russian Ruble)	1990	602	48.6	19.9	30.9	1.1	19.1	19.0
	1995	1 438 694	51.7	18.6	22.9	4.1	29.1	25.7
	2000	7 357 666	45.8	14.7	18.3	1.5	43.7	23.9
	2005	21 821 317	49.5	16.2	19.4	1.8	34.9	21.3
	2010	46 761 885	50.9	18.0	23.2	0.7	28.9	20.9
	2015	83 242 707	52.4	17.7	20.5	1.5	28.7	20.6
	2016	86 167 822	53.1	18.3	21.6	1.6	25.7	20.5
	2017	92 265 794	52.7	18.1	21.9	1.8	26.0	20.7
	2018	104 061 323	49.4	17.4	21.0	1.3	30.7	20.7
San Marino..... (Euro)	1970	26	59.0	15.0	25.3	0.7	284.5	286.9
	1975	54	60.4	16.0	26.0	-2.3	284.5	286.9
	1980	149	59.6	16.5	25.7	1.1	284.5	286.9
	1985	315	59.2	18.3	22.4	0.8	284.3	286.7
	1990	515	57.9	19.7	22.1	0.2	283.1	285.5
	1995	858	68.5	9.5	28.3	-10.3	236.7	232.7
	2000	1 238	36.1	14.8	26.8	4.9	202.8	186.2
	2005	1 630	32.3	12.0	33.1	1.8	192.7	175.3
	2010	1 615	34.0	17.2	23.8	-1.3	197.5	171.2
	2015	1 279	40.4	20.0	17.3	-5.2	174.5	146.9
	2016	1 327	38.5	19.7	19.0	-3.3	173.1	147.1

**Table 2. Gross Domestic Product by Type of Expenditure:
Individual Countries or Areas**

Major area, region and country	Year	Gross Domestic Product (at current prices) Million	Percentage Distribution					
			Household final consumption expenditure 1	General government final consumption expenditure 2	Gross fixed capital formation 3	Changes in inventories 4	Exports of goods and services 5	Imports of goods and services 6
	2017	1 353	37.3	19.9	20.4	-1.2	168.8	145.1
	2018	1 387	34.8	20.5	22.7	-2.9	172.2	147.4
Serbia ¹⁵ (Serbian Dinar)	1990	0 (u)	75.4	18.1	11.7	4.7	11.7	21.5
	1995	59 295	75.3	17.3	11.4	3.0	8.1	15.1
	2000	413 121	75.7	18.2	14.1	-3.5	9.9	14.3
	2005	1 751 370	75.7	19.5	20.1	4.7	27.1	47.1
	2010	3 067 210	78.0	18.5	18.6	-0.1	32.9	47.9
	2015	4 043 468	74.7	16.2	17.7	1.2	46.7	56.4
	2016	4 521 265	70.9	16.0	16.9	1.0	48.6	53.4
	2017	4 754 368	70.8	16.2	17.7	1.8	50.5	57.1
	2018	5 068 589	69.3	16.6	20.1	2.6	50.8	59.3
Slovakia (Euro)	1990	10 040	55.3	26.3	30.9	-1.6	23.8	33.4
	1995	19 768	53.3	23.8	26.1	-2.4	53.9	54.6
	2000	31 661	54.6	20.7	26.2	0.9	53.2	55.6
	2005	50 486	55.0	18.5	26.2	3.4	72.3	75.4
	2010	68 093	57.2	19.2	21.2	2.7	77.3	77.6
	2015	79 758	54.0	18.6	23.8	0.5	92.0	88.9
	2016	81 038	55.1	18.9	21.0	2.0	93.7	90.8
	2017	84 517	55.9	18.9	21.3	1.7	95.1	92.9
	2018	89 721	55.9	18.6	21.3	2.1	96.1	94.1
Slovenia ¹⁶ (Euro)	1990	859	52.3	16.3	20.8	-1.6	81.0	71.1
	1995	10 561	59.0	17.8	23.1	2.3	45.4	47.7
	2000	18 853	56.3	18.5	27.4	1.5	50.1	53.8
	2005	29 114	53.3	18.9	26.6	1.9	59.8	60.5
	2010	36 364	56.2	20.4	21.1	1.3	64.3	63.2
	2015	38 853	54.0	18.8	18.7	0.5	77.1	69.1
	2016	40 367	53.9	19.1	17.4	1.1	78.0	69.4
	2017	42 987	52.7	18.4	18.3	1.7	83.2	74.3
	2018	45 755	52.3	18.3	19.2	1.9	85.4	77.1
Spain (Euro)	1970	17 246	63.8	9.9	26.9	1.5	12.1	13.7
	1975	39 598	64.1	10.9	27.3	2.8	12.4	16.7
	1980	100 299	65.4	13.6	22.8	1.6	14.3	17.3
	1985	184 771	63.1	15.2	20.5	0.3	20.9	20.0
	1990	328 696	61.3	16.2	25.8	1.1	15.7	19.9
	1995	460 588	61.0	17.6	21.9	0.6	21.8	22.9
	2000	647 851	59.6	16.7	25.9	0.7	28.6	31.5
	2005	927 357	58.1	17.3	29.0	0.4	25.0	29.8
	2010	1 072 709	58.1	20.6	21.8	0.5	26.0	27.0
	2015	1 077 590	58.5	19.5	18.0	1.0	33.6	30.6
	2016	1 113 840	58.2	19.1	18.0	0.8	33.9	29.9
	2017	1 161 878	58.4	18.6	18.7	0.8	35.2	31.6
	2018	1 202 193	58.3	18.6	19.4	0.9	35.1	32.4
Sweden (Swedish Krona)	1970	195 446	48.9	20.4	28.9	3.8	22.0	22.6
	1975	341 339	47.7	22.6	26.9	3.9	25.7	26.0
	1980	596 072	48.5	27.4	26.0	1.5	27.2	29.1
	1985	973 868	47.8	25.7	26.3	0.6	32.7	31.7
	1990	1 537 126	47.4	25.4	29.5	0.4	28.0	28.2
	1995	1 893 126	47.8	25.7	20.0	1.1	37.2	31.8
	2000	2 394 426	47.3	24.7	22.6	0.6	43.2	38.4
	2005	2 912 659	46.4	25.1	22.7	-0.2	45.0	39.1
	2010	3 570 093	46.8	25.1	22.8	0.4	44.7	39.8
	2015	4 248 213	45.7	25.8	23.8	0.7	44.3	40.3
	2016	4 415 799	45.3	26.4	24.2	0.5	43.3	39.6
	2017	4 621 046	45.0	26.1	25.2	0.6	44.4	41.2
	2018	4 833 792	44.7	26.0	25.9	0.9	45.8	43.3
Switzerland (Swiss Franc)	1970	106 151	56.8	8.3	33.4	4.6	42.1	42.2
	1975	164 093	59.3	10.0	29.2	-2.1	40.4	35.0
	1980	199 422	61.3	10.0	29.3	2.8	47.2	49.3
	1985	264 792	59.8	10.7	27.1	0.5	48.6	45.7
	1990	358 506	55.2	11.6	31.2	1.4	42.1	41.6

**Table 2. Gross Domestic Product by Type of Expenditure:
Individual Countries or Areas**

Major area, region and country	Year	Gross Domestic Product (at current prices) Million	Percentage Distribution					
			Household final consumption expenditure 1	General government final consumption expenditure 2	Gross fixed capital formation 3	Changes in inventories 4	Exports of goods and services 5	Imports of goods and services 6
	1995	405 145	57.6	12.2	24.9	1.1	40.7	36.4
	2000	459 447	57.6	11.6	24.4	0.3	52.1	46.0
	2005	508 900	56.9	11.8	24.7	-0.6	53.8	46.5
	2010	608 831	53.9	11.6	23.8	0.1	64.0	53.3
	2015	654 258	53.3	11.9	23.5	-0.5	62.2	50.5
	2016	661 504	53.4	12.0	24.2	-1.1	65.7	54.2
	2017	669 542	53.7	12.0	24.7	-1.0	65.0	54.5
	2018	689 545	53.3	11.8	23.7	-1.0	66.1	53.9
Ukraine ¹⁷ (Hryvnia)	1990	1 731 (t)	57.9	15.9	24.1	3.5	26.7	27.7
	1995	56 458	55.8	20.4	23.5	3.3	45.5	48.4
	2000	176 128	57.4	17.9	19.8	0.0	60.3	55.4
	2005	457 325	59.2	17.5	21.9	0.6	47.7	46.9
	2010	1 079 346	63.8	19.4	17.1	3.8	47.1	51.1
	2015	1 988 544	67.8	18.9	13.6	2.4	52.6	55.2
	2016	2 385 367	66.6	18.6	15.5	6.2	49.3	56.2
	2017	2 983 882	67.1	20.7	15.8	4.2	48.0	55.7
	2018	3 558 706	69.1	20.8	17.2	1.6	45.2	53.8
United Kingdom (Pound Sterling)	1970	54 451	67.3	17.8	23.5	0.7	21.8	21.0
	1975	109 274	69.2	22.5	25.5	-1.7	25.4	27.1
	1980	243 097	65.6	21.4	22.8	-1.5	26.6	24.4
	1985	381 251	65.9	20.4	21.7	0.1	27.9	26.8
	1990	615 673	66.7	18.6	23.5	-0.5	23.1	24.9
	1995	850 162	64.0	17.1	18.0	0.5	25.6	25.3
	2000	1 095 651	66.5	16.8	18.0	0.5	25.2	26.9
	2005	1 396 274	64.9	19.7	17.5	0.3	25.0	27.4
	2010	1 601 927	64.2	21.7	15.9	0.2	28.3	30.3
	2015	1 916 896	64.5	19.5	16.9	0.5	27.7	29.0
	2016	1 995 479	65.1	19.1	17.2	0.2	28.4	30.1
	2017	2 071 667	65.0	18.7	17.3	0.2	30.4	31.6
	2018	2 140 278	65.5	18.5	17.1	0.2	30.0	31.8
Oceania								
Australia (Australian Dollar)	1970	40 370	53.9	13.8	30.7	1.5	12.6	12.9
	1975	83 317	55.2	17.8	26.2	0.2	13.5	13.4
	1980	152 351	55.6	17.7	28.4	0.3	14.9	16.8
	1985	260 909	56.0	18.8	28.1	0.3	15.0	18.1
	1990	414 824	57.2	18.1	24.7	-0.3	16.0	16.2
	1995	527 599	57.6	18.0	24.2	0.6	18.9	19.4
	2000	705 066	58.7	17.8	23.3	0.2	22.2	22.1
	2005	996 430	56.7	17.5	27.9	-0.3	19.9	21.7
	2010	1 416 622	54.7	17.8	26.1	0.5	21.4	20.5
	2015	1 662 337	58.2	18.6	25.3	0.1	19.2	21.5
	2016	1 764 512	56.7	18.6	23.9	0.1	21.2	20.6
	2017	1 847 675	56.5	18.8	24.2	0.2	21.7	21.3
	2018	1 945 878	55.6	19.0	23.2	0.0	24.0	21.5
Cook Islands (New Zealand Dollar)	1970	9 958 (t)	80.3	32.0	15.9	10.3	67.8	106.3
	1975	14	88.4	39.5	28.8	...	55.5	112.1
	1980	29	76.3	44.4	24.9	...	68.1	113.8
	1985	62	69.8	45.5	22.7	...	64.9	102.8
	1990	122	57.9	44.8	18.9	...	64.3	85.9
	1995	176	46.1	38.5	15.0	...	49.3	48.9
	2000	220	45.2	31.4	14.7	...	76.8	68.0
	2005	283	43.1	32.3	14.0	...	66.8	56.2
	2010	334	32.2	32.1	10.5	...	81.4	56.1
	2015	433	33.7	32.3	11.0	...	84.5	55.6
	2016	445	33.9	32.3	11.1	...	91.1	56.4
	2017	486	34.0	32.3	11.1	...	78.2	69.7
	2018	524	33.9	32.3	11.0	...	84.6	60.6
Fiji (Fiji Dollar)	1970	192	56.3	14.2	23.5	6.1	49.6	49.7
	1975	563	58.6	12.1	23.6	3.7	44.1	42.0
	1980	986	42.2	16.2	32.8	9.3	49.6	50.1

**Table 2. Gross Domestic Product by Type of Expenditure:
Individual Countries or Areas**

Major area, region and country	Year	Gross Domestic Product (at current prices) Million	Percentage Distribution					
			Household final consumption expenditure 1	General government final consumption expenditure 2	Gross fixed capital formation 3	Changes in inventories 4	Exports of goods and services 5	Imports of goods and services 6
	1985	1 318	53.1	19.4	23.4	1.8	45.4	43.1
	1990	1 983	59.0	17.7	21.4	2.9	63.8	64.7
	1995	2 803	66.1	16.1	16.1	1.8	56.0	56.2
	2000	3 636	63.8	17.2	19.6	3.0	58.6	62.2
	2005	5 040	77.0	15.9	19.6	1.4	54.1	63.7
	2010	6 025	72.3	15.0	15.9	2.9	57.4	63.8
	2015	9 822	58.5	18.7	17.5	1.2	48.9	52.4
	2016	10 327	63.2	18.4	16.7	1.2	46.8	50.7
	2017	11 065	60.7	18.0	17.8	...	46.2	51.1
	2018	11 557	59.0	17.7	18.0	1.1	48.1	54.0
French Polynesia..... (CFP Franc)	1970	26 541	62.6	32.2	31.9	0.6	29.2	52.3
	1975	55 658	53.3	27.4	40.5	1.7	25.7	41.0
	1980	119 713	54.9	28.2	34.7	-0.3	15.8	35.4
	1985	280 357	46.7	24.0	48.8	1.6	19.6	32.4
	1990	353 256	53.1	27.3	24.5	0.6	17.6	26.6
	1995	401 188	50.6	26.0	20.4	0.6	22.3	23.3
	2000	486 621	53.3	27.4	20.8	0.6	28.8	30.7
	2005	547 222	61.3	31.8	24.0	0.8	20.5	38.4
	2010	547 877	66.7	33.4	21.4	-0.2	16.4	37.7
	2015	572 812	65.4	31.3	20.6	...	19.0	36.4
	2016	585 479	65.1	31.3	20.2	...	19.5	35.9
	2017	600 624	64.7	31.0	19.8	...	20.2	35.8
	2018	616 378	64.7	30.6	20.2	...	20.5	36.0
Kiribati..... (Australian Dollar)	1970	18	52.0	26.5	8.3	1.5	51.1	39.1
	1975	59	39.2	17.7	6.6	1.3	64.3	29.5
	1980	29	92.8	36.4	44.0	...	22.5	95.7
	1985	43	112.7	43.3	48.6	0.3	21.1	125.9
	1990	51	129.6	49.8	55.9	0.3	11.6	147.2
	1995	76	88.2	33.9	38.0	0.2	11.6	71.9
	2000	129	98.8	38.0	42.6	0.2	12.9	92.5
	2005	147	108.2	41.6	46.7	0.3	14.4	111.2
	2010	170	91.4	35.1	39.4	0.2	12.2	78.4
	2015	225	105.1	40.4	45.3	0.3	15.6	106.7
	2016	244	104.8	40.3	45.2	0.3	19.2	109.7
	2017	242	104.1	40.0	44.9	0.3	15.9	105.1
	2018	252	103.2	39.7	44.5	0.3	17.5	105.3
Marshall Islands..... (US Dollar)	1970	8 487 (t)	75.5	62.9	14.9	...	58.6	87.8
	1975	17	75.4	62.9	14.8	...	59.4	87.7
	1980	27	78.2	63.9	11.2	...	59.2	82.8
	1985	44	80.0	57.2	18.8	...	51.8	94.6
	1990	79	80.9	54.2	29.9	...	27.9	110.8
	1995	121	73.0	58.6	19.0	...	31.7	85.7
	2000	111	72.9	58.6	19.4	...	31.9	86.2
	2005	140	73.1	58.0	19.1	...	36.7	92.7
	2010	168	74.2	54.8	42.9	...	44.0	107.1
	2015	181	73.0	56.7	18.7	...	49.1	93.6
	2016	198	70.4	57.2	20.0	...	41.3	82.2
	2017	208	73.2	57.1	22.1	...	47.4	90.7
	2018	214	72.2	57.0	20.2	...	47.6	90.6
Micronesia (FS of)..... (US Dollar)	1970	21	75.2	52.3	31.8	2.0	18.2	79.5
	1975	49	75.2	52.3	31.8	2.0	18.2	79.5
	1980	68	75.2	52.3	31.8	2.0	18.2	79.5
	1985	108	75.2	52.2	31.8	2.0	18.2	79.4
	1990	158	74.8	52.0	31.6	2.0	18.1	78.5
	1995	222	71.9	49.9	30.4	1.9	18.2	72.3
	2000	233	71.5	49.7	30.2	1.9	18.0	71.3
	2005	251	73.7	51.2	31.2	2.0	16.7	74.8
	2010	297	73.4	51.0	31.0	2.0	23.5	80.9
	2015	315	70.5	49.0	29.8	1.9	26.3	77.5
	2016	331	67.9	47.2	28.7	1.8	26.5	72.1
	2017	363	69.0	48.0	29.2	1.9	26.3	74.4
	2018	371	69.2	48.0	29.2	1.9	26.4	74.6

**Table 2. Gross Domestic Product by Type of Expenditure:
Individual Countries or Areas**

Major area, region and country	Year	Gross Domestic Product (at current prices) Million	Percentage Distribution					
			Household final consumption expenditure 1	General government final consumption expenditure 2	Gross fixed capital formation 3	Changes in inventories 4	Exports of goods and services 5	Imports of goods and services 6
Nauru..... (Australian Dollar)	1970	14	52.0	26.5	8.3	1.5	51.1	39.1
	1975	26	39.2	17.7	6.6	1.3	64.3	29.5
	1980	37	92.8	36.4	44.0	...	22.5	95.7
	1985	47	112.7	43.3	48.6	0.3	21.1	125.9
	1990	63	129.6	49.8	55.9	0.3	11.6	147.2
	1995	47	88.2	33.9	38.0	0.2	11.6	71.9
	2000	37	98.8	38.0	42.6	0.2	12.9	92.5
	2005	34	108.2	41.6	46.7	0.3	14.4	111.2
	2010	65	91.4	35.1	39.4	0.2	12.2	78.4
	2015	139	105.1	40.4	45.3	0.3	15.6	106.7
	2016	162	104.8	40.3	45.2	0.3	19.2	109.7
	2017	175	104.1	40.0	44.9	0.3	15.9	105.1
	2018	170	103.2	39.7	44.5	0.3	17.5	105.3
New Caledonia..... (CFP Franc)	1970	38 204	51.5	7.5	47.6	1.2	51.4	64.0
	1975	63 643	52.3	19.7	29.2	...	41.9	43.9
	1980	90 847	54.6	27.9	22.4	-0.7	35.1	40.8
	1985	139 650	54.8	37.8	15.4	-1.4	33.4	39.7
	1990	250 427	57.3	32.6	24.4	-1.1	22.0	35.4
	1995	329 296	69.2	28.3	21.1	0.7	17.5	36.8
	2000	441 872	65.1	26.8	21.8	1.1	22.8	37.6
	2005	598 402	63.6	25.6	28.4	1.4	21.5	40.4
	2010	842 913	61.5	23.8	43.1	-0.6	20.2	48.0
	2015	943 876	65.2	24.1	35.0	-0.4	18.0	41.8
	2016	971 123	63.9	23.9	35.9	0.6	17.4	41.8
	2017	999 157	64.0	23.8	35.3	0.3	18.0	41.3
	2018	1 028 000	64.4	23.9	35.4	0.2	17.8	41.6
New Zealand..... (New Zealand Dollar)	1970	5 801	63.9	15.2	23.4	0.9	22.1	25.1
	1975	11 506	62.2	17.3	29.9	-2.5	22.9	29.7
	1980	23 988	59.8	19.6	21.8	-0.1	28.9	30.0
	1985	48 779	57.7	17.7	27.1	-0.3	29.0	31.1
	1990	76 167	60.2	18.4	20.7	-0.2	26.7	25.8
	1995	96 235	57.7	16.8	22.4	1.2	29.4	27.5
	2000	119 838	58.0	17.0	20.9	1.2	35.7	32.8
	2005	162 935	58.2	17.9	24.7	0.7	28.3	29.7
	2010	203 434	58.1	19.5	19.7	0.4	30.3	28.0
	2015	254 484	57.2	18.6	22.9	0.3	27.9	26.9
	2016	270 388	57.7	18.2	22.7	0.5	26.5	25.7
	2017	289 104	57.1	18.0	23.1	0.7	27.5	26.4
	2018	300 499	57.7	18.5	23.6	0.4	28.0	28.0
Palau..... (US Dollar)	1970	9 329 (t)	95.4	37.5	13.0	...	12.3	56.0
	1975	15	95.4	37.5	13.0	...	12.3	56.0
	1980	24	95.4	37.5	13.0	...	12.3	56.0
	1985	41	95.4	37.5	12.9	...	12.4	56.0
	1990	79	96.1	37.4	12.7	...	12.3	56.0
	1995	110	105.2	36.0	13.5	...	9.1	57.6
	2000	148	58.5	43.4	67.2	1.5	37.1	110.3
	2005	184	65.5	31.3	42.5	0.4	47.2	78.6
	2010	183	70.0	37.5	23.8	0.7	50.0	77.1
	2015	280	66.2	28.5	27.2	-1.9	58.4	75.6
	2016	300	66.0	28.7	26.8	-0.7	51.6	72.2
	2017	286	69.3	30.6	27.5	0.3	49.7	77.9
	2018	284	69.4	32.4	25.5	1.2	46.7	76.7
Papua New Guinea..... (Kina)	1970	974	60.6	30.0	47.7	6.7	15.9	56.7
	1975	1 763	49.2	33.5	14.3	4.1	40.0	41.6
	1980	2 846	55.3	24.8	19.5	3.4	42.6	46.1
	1985	3 683	58.4	25.2	16.9	2.7	45.0	49.1
	1990	4 715	51.8	26.3	22.9	1.1	43.0	45.4
	1995	9 309	42.7	17.1	19.5	2.4	59.3	41.1
	2000	14 630	44.6	16.6	20.4	1.5	66.2	49.2
	2005	22 682	48.0	16.1	16.5	1.0	74.5	56.1
	2010	38 752	61.8	15.1	23.0	1.4	63.6	64.9

**Table 2. Gross Domestic Product by Type of Expenditure:
Individual Countries or Areas**

Major area, region and country	Year	Gross Domestic Product (at current prices) Million	Percentage Distribution					
			Household final consumption expenditure 1	General government final consumption expenditure 2	Gross fixed capital formation 3	Changes in inventories 4	Exports of goods and services 5	Imports of goods and services 6
	2015	63 567	54.6	20.9	7.5	0.6	57.9	41.5
	2016	67 298	58.6	19.1	7.5	0.6	58.6	44.4
	2017	70 172	53.2	21.5	7.5	0.5	58.5	41.3
	2018	75 671	55.2	22.1	7.5	0.5	55.3	40.6
Samoa..... (Tala)	1970	30	86.3	26.2	19.7	...	25.8	58.4
	1975	54	86.3	26.1	19.7	...	25.9	58.5
	1980	106	86.3	25.6	19.7	...	26.4	58.6
	1985	197	87.6	28.1	21.0	...	36.5	72.7
	1990	266	82.6	27.7	22.9	...	28.0	61.2
	1995	498	80.5	23.8	19.6	...	31.8	55.7
	2000	781	85.2	24.0	14.2	...	30.6	53.9
	2005	1 211	91.6	22.4	10.4	...	29.9	54.3
	2010	1 720	92.9	20.3	9.0	...	30.8	53.0
	2015	2 015	93.8	18.9	9.0	...	33.0	54.7
	2016	2 107	93.6	19.0	9.0	...	32.3	53.8
	2017	2 106	93.6	18.9	9.0	...	32.4	54.0
	2018	2 156	93.7	18.9	9.0	...	32.6	54.2
Solomon Islands..... (Solomon Islands Dollar)	1970	29	81.5	19.2	14.7	...	24.8	35.0
	1975	50	64.5	29.0	26.7	...	23.8	44.0
	1980	119	53.2	24.0	22.0	...	51.0	51.6
	1985	237	64.2	28.1	21.1	5.1	51.1	69.6
	1990	526	57.4	31.1	17.4	2.7	46.5	56.8
	1995	1 242	48.9	32.9	17.6	1.5	57.7	58.8
	2000	1 721	48.5	31.8	18.3	1.3	59.1	59.1
	2005	3 234	64.5	38.4	16.0	1.2	32.9	52.0
	2010	5 803	59.9	44.8	20.3	1.1	45.9	76.1
	2015	8 383	52.2	36.1	15.0	2.1	50.9	60.8
	2016	8 971	50.2	34.4	16.6	2.2	50.4	57.7
	2017	9 456	48.9	34.1	18.4	2.3	52.2	60.2
	2018	10 108	51.3	35.7	14.2	1.9	54.3	61.6
Tonga..... (Pa'anga)	1970	15	89.5	15.4	21.3	2.4	35.2	63.8
	1975	32	89.1	12.9	23.0	4.4	41.5	71.0
	1980	69	94.1	13.0	23.8	2.3	26.7	59.9
	1985	105	99.8	16.0	23.3	3.1	30.1	72.2
	1990	207	93.7	18.7	17.7	0.5	33.2	63.8
	1995	258	95.4	16.8	24.5	0.6	17.4	55.7
	2000	333	91.7	18.1	20.2	0.5	15.3	46.7
	2005	508	101.2	15.6	21.8	0.3	17.8	58.3
	2010	713	97.2	21.9	29.1	0.5	13.5	57.2
	2015	843	102.3	19.9	25.1	0.4	17.1	64.9
	2016	934	96.8	19.0	25.2	0.3	21.6	63.2
	2017	1 086	93.8	18.0	28.7	0.3	20.8	61.7
	2018	1 128	98.9	17.8	25.4	0.3	20.4	62.9
Tuvalu..... (Australian Dollar)	1970	2 308 (t)	30.8	64.6	74.8	...	7.7	77.9
	1975	2 939 (t)	30.8	64.6	74.8	...	7.8	78.0
	1980	3 773 (t)	30.8	64.5	74.9	...	8.2	78.4
	1985	5 034 (t)	31.1	64.5	75.5	...	11.9	83.0
	1990	12	28.5	55.2	68.6	...	2.8	55.1
	1995	16	34.9	49.9	82.3	...	2.3	69.4
	2000	24	16.5	130.4	10.6	...	1.8	59.4
	2005	28	97.2	75.0	3.6	...	16.1	91.9
	2010	34	112.1	88.3	17.2	...	14.1	131.7
	2015	47	139.0	95.5	27.0	...	10.5	172.0
	2016	53	71.0	94.6	34.8	...	10.4	110.8
	2017	57	94.7	90.4	22.2	...	10.0	117.3
	2018	62	101.6	93.5	28.0	...	10.3	133.4
Vanuatu..... (Vatu)	1970	3 838	67.7	37.5	23.7	-2.1	50.6	70.9
	1975	5 563	67.7	37.5	23.7	-2.1	50.6	70.9
	1980	8 476	67.7	37.5	23.7	-2.1	50.6	70.9
	1985	14 056	67.5	38.3	18.1	2.5	52.9	74.0
	1990	20 074	75.2	30.1	32.3	-0.8	48.1	78.3

**Table 2. Gross Domestic Product by Type of Expenditure:
Individual Countries or Areas**

Major area, region and country	Year	Gross Domestic Product (at current prices) Million	Percentage Distribution					
			Household final consumption expenditure 1	General government final consumption expenditure 2	Gross fixed capital formation 3	Changes in inventories 4	Exports of goods and services 5	Imports of goods and services 6
	1995	30 565	56.0	27.1	23.8	-0.6	45.8	54.8
	2000	36 472	65.5	15.9	28.5	0.5	36.3	48.2
	2005	43 148	67.2	13.2	23.4	0.7	45.4	54.8
	2010	67 912	62.0	17.5	33.9	0.8	46.6	52.7
	2015	82 798	65.9	15.8	32.9	0.8	44.3	64.5
	2016	87 250	65.1	14.5	24.7	0.9	47.4	58.9
	2017	94 887	63.5	17.4	27.2	0.7	47.7	57.9
	2018	97 932	66.7	18.7	28.6	0.6	45.5	55.6

**Notes for Table 2. Gross Domestic Product by Type of Expenditure:
Individual Countries or Areas**

- 1/ Botswana
General government final consumption expenditure
2005, 2010, 2015-2018
Excludes individual consumption of general government.
- 2/ Burundi
- (a) Gross Domestic Product
1970, 1975, 1980, 1985, 1990
Refers to data compiled according to the 1968 SNA.
 - (b) Household final consumption expenditure
1970, 1975, 1980, 1985, 1990
Refers to data compiled according to the 1968 SNA.
 - (c) General government final consumption expenditure
1970, 1975, 1980, 1985, 1990
Refers to data compiled according to the 1968 SNA.
 - (d) Gross fixed capital formation
1970, 1975, 1980, 1985, 1990
Refers to data compiled according to the 1968 SNA.
 - (e) Changes in inventories
1970, 1975, 1980, 1985, 1990
Refers to data compiled according to the 1968 SNA.
 - (f) Exports of goods and services
1970, 1975, 1980, 1985, 1990
Refers to data compiled according to the 1968 SNA.
 - (g) Imports of goods and services
1970, 1975, 1980, 1985, 1990
Refers to data compiled according to the 1968 SNA.
- 3/ Côte d'Ivoire
- (a) Gross Domestic Product
1970, 1975, 1980, 1985, 1990, 1995, 2000
Refers to data compiled according to the 1968 SNA.
 - (b) General government final consumption expenditure
1970, 1975, 1980, 1985, 1990, 1995, 2000
Refers to data compiled according to the 1968 SNA.
 - (c) Changes in inventories
1970, 1975, 1980, 1985, 1990, 1995, 2000
Refers to data compiled according to the 1968 SNA.
 - (d) Exports of goods and services
1970, 1975, 1980, 1985, 1990, 1995, 2000
Refers to data compiled according to the 1968 SNA.
 - (e) Imports of goods and services
1970, 1975, 1980, 1985, 1990, 1995, 2000
Refers to data compiled according to the 1968 SNA.
- 4/ Somalia
- (a) Exports of goods and services
1970, 1975, 1980, 1985, 1990, 1995
Exports of goods only.

- (b) Imports of goods and services
1970, 1975, 1980, 1985, 1990, 1995
Refers to imports of goods and non-factor services.
- 5/ Bolivia (Plurinational State of)
General government final consumption expenditure
2000, 2005, 2010, 2015-2018
Excludes individual consumption of general government.
- 6/ Cuba
General government final consumption expenditure
2000, 2005, 2010, 2015-2018
Includes NPISH final consumption expenditure.
- 7/ Paraguay
(a) Gross Domestic Product
1970, 1975, 1980, 1985, 1990, 1995, 2000
Does not incorporate export of binational hydroelectric power at market prices.
- (b) Exports of goods and services
1970, 1975, 1980, 1985, 1990, 1995, 2000
Does not incorporate export of binational hydroelectric power at market prices.
- 8/ Jordan
General government final consumption expenditure
1990
Government final consumption expenditure includes pension payments less employees' pension contributions. Some non-capital development expenditure of the central government is included in fixed capital formation.
- 9/ Kuwait
Changes in inventories
2000, 2005, 2010, 2015-2017
Includes Acquisitions less disposal of valuables.
- 10/ Malaysia
Changes in inventories
1975, 1980, 1985, 1990, 1995, 2000, 2005, 2010, 2015-2018
Includes Acquisitions less disposals of valuables.
- 11/ Myanmar
(a) Exports of goods and services
1970, 1975, 1980, 1985, 1990, 1995
Country used official exchange rates rather than market exchange rates in compiling imports and exports data.
- (b) Imports of goods and services
1970, 1975, 1980, 1985, 1990, 1995
Country used official exchange rates rather than market exchange rates in compiling imports and exports data.
- 12/ Philippines
Gross fixed capital formation
1970, 1975, 1980, 1985, 1990, 1995, 2000, 2005, 2010, 2015-2018
Includes intellectual property products.
- 13/ Qatar
(a) General government final consumption expenditure
1970, 1975, 1980, 1985, 1990
Refers to data compiled according to the 1968 SNA.
- (b) Changes in inventories
1970, 1975, 1980, 1985, 1990
Refers to data compiled according to the 1968 SNA.

- (c) Exports of goods and services
1970, 1975, 1980, 1985, 1990
Refers to data compiled according to the 1968 SNA.
- (d) Imports of goods and services
1970, 1975, 1980, 1985, 1990
Refers to data compiled according to the 1968 SNA.
- 14/ Republic of Korea
Changes in inventories
1970, 1975, 1980, 1985, 1990, 1995, 2000, 2005, 2010, 2015-2018
Includes Acquisitions less disposals of valuables.
- 15/ Serbia
Gross Domestic Product
1990, 1995
Includes data for Kosovo and Metohija
- 16/ Slovenia
Changes in inventories
1990, 1995, 2000, 2005, 2010, 2015-2018
Includes Acquisitions less disposal of valuables.
- 17/ Ukraine
 - (a) Gross Domestic Product
2010, 2015-2018
Data for GDP and its components excludes the temporarily occupied territory of the Autonomous Republic of Crimea and Sevastopol.
 - (b) Household final consumption expenditure
2010, 2015-2018
Data for GDP and its components excludes the temporarily occupied territory of the Autonomous Republic of Crimea and Sevastopol.
 - (c) General government final consumption expenditure
2010, 2015-2018
Data for GDP and its components excludes the temporarily occupied territory of the Autonomous Republic of Crimea and Sevastopol.
 - (d) Gross fixed capital formation
2010, 2015-2018
Data for GDP and its components excludes the temporarily occupied territory of the Autonomous Republic of Crimea and Sevastopol.
 - (e) Changes in inventories
2010, 2015-2018
Data for GDP and its components excludes the temporarily occupied territory of the Autonomous Republic of Crimea and Sevastopol.
 - (f) Exports of goods and services
2010, 2015-2018
Data for GDP and its components excludes the temporarily occupied territory of the Autonomous Republic of Crimea and Sevastopol.
 - (g) Imports of goods and services
2010, 2015-2018
Data for GDP and its components excludes the temporarily occupied territory of the Autonomous Republic of Crimea and Sevastopol.

**Table 3. Gross Value Added by Kind of Economic Activity:
Individual Countries or Areas**

Major area, region and country	Year	Gross Value Added (at current prices) Million	Percentage Distribution						
			Agriculture, hunting, forestry, fishing A-B	Mining, Manufacturing, Utilities C-E	Of which: Manufacturing D	Construction F	Wholesale, retail trade, restaurants and hotels G-H	Transport, storage and communication I	Other Activities J-P
	1985	103 474	26.5	9.1	6.6	8.5	20.6	4.6	30.7
	1990	133 486	30.3	8.0	6.3	3.1	20.7	5.7	32.2
	1995	171 916	31.9	7.6	5.9	4.1	19.8	7.6	29.0
	2000	218 795	37.0	8.1	6.2	3.4	15.5	5.8	30.1
	2005	302 740	37.3	7.5	5.7	3.4	15.6	5.6	30.7
	2010	324 133	31.6	10.0	7.4	2.3	20.7	6.4	29.1
	2015	423 096	31.1	9.8	8.1	2.0	20.9	8.4	27.7
	2016	436 707	30.9	10.3	8.6	1.9	20.8	8.5	27.7
	2017	448 236	32.6	11.3	9.1	1.8	20.7	5.7	28.0
	2018	469 754	31.5	10.5	8.6	1.9	20.8	7.5	27.8
Congo ¹⁷ (CFA Franc BEAC)	1970	100 081	19.9	17.5	16.3	3.4	12.1	15.0	32.1
	1975	195 673	14.3	24.2	13.5	2.0	12.2	13.0	34.3
	1980	454 332	11.5	32.4	10.3	2.8	10.6	13.9	28.8
	1985	1 154 622	7.8	36.8	8.2	3.8	13.2	11.8	26.6
	1990	1 008 710	12.3	30.1	11.4	1.1	14.4	12.7	29.4
	1995	1 368 916	10.2	32.9	11.3	1.4	13.7	12.7	29.1
	2000	2 386 883	6.5	56.8	6.0	3.1	8.5	7.3	17.7
	2005	3 388 904	5.5	55.9	6.9	3.8	8.7	8.7	17.4
	2010	6 517 552	4.1	58.5	4.6	9.8	8.3	7.7	11.6
	2015	6 168 800	7.6	37.6	8.5	10.4	13.8	11.3	19.3
	2016	5 665 798	8.9	35.7	9.6	6.8	15.1	11.9	21.7
	2017	5 997 852	9.3	37.5	9.7	4.7	14.6	11.8	22.1
	2018	7 438 731	10.3	34.8	8.8	6.8	14.8	11.9	21.4
Côte d'Ivoire ^{4,55} (CFA Franc BCEAO)	1970	392 201	28.7	15.5	14.1	7.1	21.7	8.1	19.0
	1975	792 078	30.4	15.7	13.8	6.9	18.8	9.1	19.1
	1980	2 059 958	29.9	13.6	11.7	7.2	19.0	7.8	22.4
	1985	2 998 413	28.1	16.0	12.1	4.5	18.7	7.6	25.1
	1990	3 208 000	29.8	22.3	19.9	1.8	16.1	7.4	22.7
	1995	5 110 000	26.6	20.2	18.1	2.2	20.8	5.4	24.9
	2000	7 323 000	24.8	24.3	22.4	2.9	19.0	5.5	23.5
	2005	8 395 784	24.3	22.1	17.0	2.4	13.1	7.5	30.6
	2010	11 615 418	26.0	22.0	14.4	1.8	13.7	7.7	28.8
	2015	17 907 992	24.9	23.2	16.1	5.0	12.1	8.0	26.8
	2016	19 071 518	24.6	22.4	13.6	5.3	12.6	7.2	27.9
	2017	20 187 389	23.7	22.0	13.5	5.1	13.3	6.7	29.2
	2018	21 742 433	21.7	22.4	14.0	5.3	13.4	7.7	29.5
D.R. of the Congo ^{16,51,53} (Franc Congolais)	1970	0 (u)	17.5	32.8	8.6	5.0	11.7	8.4	24.6
	1975	0 (u)	20.5	22.0	10.5	6.1	17.9	4.5	29.0
	1980	0 (u)	26.8	30.0	15.2	5.0	15.1	14.6	8.4
	1985	1 (u)	31.8	25.8	10.5	5.2	14.7	14.2	8.2
	1990	35 (u)	31.0	24.5	11.3	4.5	15.9	15.3	8.9
	1995	623	57.0	13.9	4.9	3.1	10.3	9.9	5.7
	2000	466 329	32.3	19.7	10.0	2.9	17.6	18.4	9.1
	2005	5 487 300	22.3	28.9	17.0	3.9	14.1	14.3	16.5
	2010	18 656 500	22.4	39.4	17.0	1.1	11.1	11.2	14.7
	2015	32 716 700	19.7	43.9	18.4	0.9	11.3	10.9	13.3
	2016	38 063 500	20.6	42.2	20.3	0.9	12.3	10.0	13.9
	2017	52 699 527	20.8	42.5	20.6	1.0	12.7	9.0	13.9
	2018	73 377 361	20.0	44.5	18.6	1.5	12.1	8.5	13.4
Djibouti ^{20,39} (Djibouti Franc)	1970	13 566	5.0	10.5	7.0	4.1	50.7	8.5	21.2
	1975	26 733	4.1	10.5	6.9	8.3	42.3	10.3	24.5
	1980	44 523	4.2	12.7	9.7	6.2	21.8	10.9	44.2
	1985	52 776	4.4	11.6	7.2	9.3	17.9	13.1	43.7
	1990	70 151	3.1	10.8	3.7	11.2	18.1	17.1	39.8
	1995	77 847	3.2	9.8	2.9	5.5	15.2	22.1	44.2
	2000	84 803	3.6	8.4	2.9	6.8	16.4	26.3	38.5
	2005	112 023	3.6	8.6	2.6	7.6	20.7	26.7	32.7
	2010	202 081	2.8	6.2	2.5	9.9	24.8	25.8	30.5
	2015	403 334	1.3	7.8	2.9	4.3	32.4	24.8	29.4
	2016	433 055	1.4	7.5	3.0	4.3	31.4	24.9	30.5
	2017	456 923	1.5	8.2	3.3	4.2	32.4	23.5	30.1
	2018	483 307	1.4	7.6	2.9	4.2	31.9	25.3	29.7
Egypt ²¹ (Egyptian Pound)	1970	3 041	29.4	25.5	21.7	2.7	11.0	4.1	27.3
	1975	4 690	30.5	21.6	17.8	3.1	14.0	4.3	26.6
	1980	13 477	21.0	30.3	13.7	6.0	14.3	7.4	21.0
	1985	38 814	18.4	26.4	15.2	5.4	20.2	8.9	20.8
	1990	90 843	19.5	24.1	18.0	5.5	21.9	9.2	19.8
	1995	213 428	16.8	27.7	17.4	5.0	18.6	10.3	22.0
	2000	311 835	13.8	28.6	18.0	4.7	17.2	8.5	27.1

**Table 3. Gross Value Added by Kind of Economic Activity:
Individual Countries or Areas**

Major area, region and country	Year	Gross Value Added (at current prices) Million	Percentage Distribution						
			Agriculture, hunting, forestry, fishing A-B	Mining, Manufacturing, Utilities C-E	Of which: Manufacturing D	Construction F	Wholesale, retail trade, restaurants and hotels G-H	Transport, storage and communication I	Other Activities J-P
	2005	518 918	14.4	32.7	17.3	4.1	14.2	11.4	23.2
	2010	1 150 590	14.0	33.0	16.9	4.6	15.1	9.6	23.8
	2015	2 473 100	11.3	31.4	16.5	4.8	15.3	8.2	29.0
	2016	2 674 410	11.9	27.4	17.1	5.4	15.8	8.6	30.8
	2017	3 409 504	11.7	28.6	16.7	5.7	15.8	9.1	29.1
	2018	4 333 898	11.5	30.0	16.7	5.9	16.2	9.0	27.4
Equatorial Guinea ¹⁷ (CFA Franc BEAC)	1970	5 448	15.1	18.5	3.9	0.8	28.1	17.0	20.5
	1975	7 031	15.1	18.5	3.9	0.8	28.1	17.1	20.5
	1980	11 116	15.0	18.6	3.9	0.8	27.9	17.4	20.3
	1985	38 609	14.5	19.9	4.2	0.7	26.4	20.8	17.7
	1990	41 545	14.2	14.9	3.2	0.9	24.9	16.3	28.8
	1995	96 670	12.5	34.5	6.4	1.3	17.7	10.4	23.6
	2000	1 046 041	5.8	69.2	11.2	1.9	7.7	4.3	11.2
	2005	4 486 467	1.5	77.4	6.9	3.9	5.4	2.9	8.8
	2010	8 115 758	1.1	66.0	20.9	8.4	8.3	3.6	12.7
	2015	7 804 093	1.9	49.7	17.8	9.3	8.7	6.2	24.2
	2016	6 675 363	2.4	45.2	18.6	6.7	9.1	7.9	28.6
	2017	7 287 127	2.3	50.5	25.0	5.3	8.0	6.8	27.2
	2018	7 385 283	2.3	53.2	25.4	3.9	9.2	6.1	25.2
Eritrea (Nakfa)	1990	1 344	26.3	9.1	8.5	4.8	23.0	12.4	24.4
	1995	3 543	20.9	9.8	9.0	7.0	23.8	12.9	25.6
	2000	6 330	15.1	12.4	11.2	10.5	19.7	12.6	29.6
	2005	15 758	24.2	8.8	7.3	13.1	17.5	11.2	25.2
	2010	31 391	19.1	7.8	6.0	15.4	18.7	12.0	27.1
	2015	69 393	17.2	7.8	6.0	15.7	19.2	12.3	27.8
	2016	79 566	17.3	7.8	6.0	15.7	19.2	12.3	27.7
	2017	90 525	17.2	7.8	6.0	15.7	19.2	12.3	27.7
	2018	105 514	17.3	7.8	6.0	15.7	19.2	12.3	27.7
Eswatini ⁶¹ (Lilangeni)	1970	129	20.9	19.4	11.0	3.6	24.1	5.9	26.1
	1975	277	21.1	20.7	15.1	5.1	20.7	5.2	27.1
	1980	624	20.3	23.5	19.9	6.7	16.9	4.4	28.2
	1985	1 199	14.5	19.4	13.8	5.4	20.5	4.7	35.5
	1990	3 223	8.3	35.4	31.3	4.2	16.5	4.2	31.4
	1995	6 777	7.9	36.2	33.2	5.0	18.3	4.0	28.6
	2000	11 732	12.7	36.7	34.8	3.8	14.7	4.7	27.4
	2005	19 669	11.3	36.9	35.2	4.0	16.4	4.5	26.9
	2010	31 657	10.4	35.2	33.4	3.5	15.5	5.1	30.3
	2015	49 469	9.8	34.3	33.2	3.1	15.3	4.6	32.9
	2016	54 054	9.3	33.4	32.4	3.3	15.7	4.7	33.6
	2017	56 571	8.7	32.2	30.9	3.0	15.6	4.8	35.7
	2018	59 345	9.0	31.6	30.3	3.0	15.4	4.9	36.1
Ethiopia ² (Ethiopian Birr)	1990	22 064	52.0	6.8	4.9	3.0	14.7	3.8	19.7
	1995	44 079	55.0	7.0	5.2	2.8	13.5	3.5	18.1
	2000	63 013	47.8	8.4	5.8	4.0	14.5	3.8	21.5
	2005	97 795	45.2	7.7	5.1	5.4	14.6	5.6	21.5
	2010	353 058	45.3	6.1	4.2	4.3	19.4	3.6	21.3
	2015	1 207 369	38.8	5.9	4.7	11.6	20.0	4.4	19.3
	2016	1 463 883	37.2	7.3	6.1	16.2	16.7	4.8	17.9
	2017	1 722 669	35.9	7.7	6.6	17.4	15.7	4.5	18.8
	2018	2 091 618	32.8	7.0	6.1	21.7	15.7	4.0	18.8
Gabon ³ (CFA Franc BEAC)	1970	91 242	16.0	45.8	9.2	8.0	9.6	4.2	16.4
	1975	514 033	7.3	48.8	5.9	12.5	6.5	4.7	20.2
	1980	1 102 478	5.6	48.7	5.3	4.3	6.3	4.4	30.7
	1985	1 890 349	5.0	54.1	6.2	4.4	5.9	5.5	25.1
	1990	1 671 999	6.6	39.7	5.4	4.0	10.5	8.9	30.3
	1995	2 557 588	7.3	51.2	4.4	3.3	7.7	6.3	24.1
	2000	3 699 913	5.7	58.2	3.6	2.0	5.7	5.6	22.8
	2005	4 836 222	5.2	60.0	4.7	2.7	5.7	5.1	21.4
	2010	6 589 700	4.2	55.5	4.8	4.1	5.0	4.8	26.5
	2015	7 881 600	4.7	45.6	6.7	6.3	5.6	6.0	31.8
	2016	7 731 318	5.3	41.9	7.8	6.5	5.8	6.7	33.7
	2017	8 202 517	5.6	43.3	7.3	4.8	5.4	9.2	31.8
	2018	8 820 591	5.2	43.6	7.3	5.9	5.6	7.3	32.4
Gambia ⁶¹ (Dalasi)	1970	327	53.3	3.7	3.3	2.4	30.1	0.8	9.7
	1975	1 190	36.2	7.2	6.9	4.9	35.7	1.1	14.9
	1980	1 594	29.8	8.7	8.5	6.6	34.8	1.6	18.5
	1985	5 006	25.6	5.0	4.5	4.2	50.1	1.6	13.6
	1990	11 247	19.3	7.6	7.1	4.2	55.5	1.9	11.6

**Table 3. Gross Value Added by Kind of Economic Activity:
Individual Countries or Areas**

Major area, region and country	Year	Gross Value Added (at current prices) Million	Percentage Distribution						
			Agriculture, hunting, forestry, fishing A-B	Mining, Manufacturing, Utilities C-E	Of which: Manufacturing D	Construction F	Wholesale, retail trade, restaurants and hotels G-H	Transport, storage and communication I	Other Activities J-P
	1995	13 561	23.0	7.8	7.0	4.9	45.7	2.8	15.8
	2000	17 823	26.9	7.1	5.9	5.7	42.3	3.3	14.7
	2005	27 701	34.0	8.2	6.7	3.9	33.6	5.6	14.6
	2010	40 733	37.4	6.8	4.8	3.6	32.6	5.5	14.1
	2015	53 451	24.3	9.4	7.0	9.4	35.0	6.9	15.0
	2016	58 978	23.9	8.4	6.1	14.5	32.6	6.6	14.0
	2017	64 755	22.7	7.0	4.8	12.4	37.2	7.1	13.6
	2018	72 288	21.6	7.5	4.8	9.4	39.2	7.6	14.7
Ghana ^{17,61} (Cedi)	1970	499 (t)	34.6	27.5	25.5	2.0	6.9	8.2	20.9
	1975	1 240 (t)	33.1	32.5	30.5	2.0	6.3	7.1	19.1
	1980	8 491 (t)	47.6	21.6	20.3	1.3	10.5	5.7	13.3
	1985	74	34.1	29.3	27.7	1.4	14.1	10.6	10.5
	1990	437	32.1	26.7	24.0	1.4	14.5	10.2	15.1
	1995	1 598	30.6	31.6	25.3	3.4	11.9	7.6	14.9
	2000	5 602	27.8	30.9	24.4	3.9	13.6	8.4	15.4
	2005	20 391	29.1	29.2	23.0	4.0	14.2	8.6	14.9
	2010	55 931	28.9	21.7	15.9	6.5	16.0	7.3	19.7
	2015	165 015	22.1	25.3	12.4	9.3	15.9	8.2	19.1
	2016	198 505	22.7	22.9	12.1	7.6	17.7	8.8	20.2
	2017	238 267	21.2	24.6	11.3	8.2	17.9	9.3	18.8
	2018	278 973	19.7	26.9	11.3	7.1	18.9	9.9	17.5
Guinea ¹ (Guinea Franc)	1970	86 223	18.1	23.3	3.0	8.4	33.8	4.5	11.9
	1975	136 851	18.1	23.3	3.0	8.4	33.9	4.5	11.9
	1980	200 585	18.1	23.3	3.0	8.4	33.9	4.5	11.8
	1985	602 595	18.3	23.4	3.0	8.4	33.8	4.5	11.6
	1990	2 821 955	19.7	24.8	3.0	8.8	32.8	3.9	10.0
	1995	5 602 178	25.7	18.8	2.9	8.4	30.5	4.9	11.7
	2000	7 171 698	22.7	21.5	3.0	11.2	27.8	5.1	11.7
	2005	14 400 105	14.9	26.3	10.5	8.6	24.2	7.0	19.0
	2010	36 963 700	18.6	27.3	11.3	7.1	21.2	5.2	20.8
	2015	60 520 608	20.1	22.7	13.2	5.9	23.2	5.4	22.6
	2016	70 680 972	19.2	27.4	11.9	5.4	21.9	4.7	21.4
	2017	82 512 927	19.5	29.3	11.2	5.3	20.3	4.5	21.0
	2018	90 381 554	19.5	26.4	11.0	6.3	21.5	4.8	21.4
Guinea-Bissau..... (CFA Franc BCEAO)	1970	124	47.5	13.1	11.4	8.2	20.7	3.0	7.6
	1975	200	47.8	15.6	13.5	9.8	17.8	2.6	6.5
	1980	244	42.2	11.3	9.7	7.4	26.0	3.7	9.4
	1985	1 018	46.5	8.8	6.9	6.8	25.5	3.6	8.8
	1990	23 572	44.6	8.2	3.9	10.0	25.7	3.7	7.8
	1995	209 217	55.1	10.2	7.9	2.0	18.1	3.2	11.4
	2000	251 999	43.4	14.4	13.9	0.3	23.7	3.6	14.6
	2005	302 448	45.4	13.7	13.1	1.0	19.9	3.8	16.2
	2010	410 401	46.2	12.2	11.6	1.2	18.9	4.5	17.0
	2015	591 654	49.0	11.9	11.2	1.0	18.5	5.0	14.6
	2016	665 261	48.7	12.5	11.9	0.7	20.1	4.6	13.4
	2017	740 206	52.1	11.9	11.2	1.5	16.7	4.4	13.4
	2018	770 326	49.9	11.9	11.0	1.4	18.3	4.6	13.8
Kenya ^{1,61} (Kenyan Shilling)	1970	17 870	32.1	22.0	15.3	3.6	5.6	5.7	31.0
	1975	34 415	30.2	23.2	17.5	3.4	5.7	5.3	32.2
	1980	73 930	28.2	25.2	18.9	3.6	5.7	5.3	32.0
	1985	144 530	28.7	22.2	17.0	3.0	6.2	6.3	33.7
	1990	275 078	25.5	21.7	17.0	3.1	5.9	6.7	37.2
	1995	639 100	27.6	18.3	14.4	2.6	8.7	7.3	35.5
	2000	988 893	28.2	17.4	14.1	3.2	9.4	7.6	34.2
	2005	1 464 002	23.2	17.8	14.4	4.5	9.6	9.4	35.5
	2010	2 899 327	27.1	15.4	12.3	4.9	10.1	9.8	32.6
	2015	5 888 886	32.2	13.2	10.0	5.2	8.9	10.2	30.2
	2016	6 615 436	33.0	13.5	9.9	5.5	8.4	10.1	29.4
	2017	7 627 573	37.2	12.0	8.6	5.9	8.6	9.4	26.8
	2018	8 304 042	36.7	11.8	8.3	5.8	8.8	10.0	27.0
Lesotho ⁶¹ (Loti)	1970	56	24.1	6.3	4.7	1.2	19.5	3.3	45.7
	1975	109	22.8	8.2	6.5	2.5	19.1	6.7	40.7
	1980	288	19.1	14.1	6.1	4.4	11.1	3.6	47.7
	1985	569	16.8	10.3	8.7	5.4	12.5	4.9	50.1
	1990	1 414	13.6	14.5	11.8	9.6	11.2	5.2	45.8
	1995	3 364	9.2	15.5	11.1	16.9	11.4	4.7	42.4
	2000	5 883	8.2	22.1	15.8	14.7	10.7	4.3	39.9
	2005	9 404	6.2	31.8	22.4	5.9	11.7	6.2	38.2
	2010	16 028	5.6	25.3	13.7	7.6	13.5	6.3	41.7

**Table 3. Gross Value Added by Kind of Economic Activity:
Individual Countries or Areas**

Major area, region and country	Year	Gross Value Added (at current prices) Million	Percentage Distribution						
			Agriculture, hunting, forestry, fishing A-B	Mining, Manufacturing, Utilities C-E	Of which: Manufacturing D	Construction F	Wholesale, retail trade, restaurants and hotels G-H	Transport, storage and communication I	Other Activities J-P
	2015	28 476	5.6	29.0	16.4	5.8	12.4	6.0	41.1
	2016	30 815	6.8	30.2	17.3	4.8	12.7	6.0	39.6
	2017	31 125	5.7	29.7	14.8	4.6	12.9	5.5	41.6
	2018	31 539	6.0	30.4	16.0	3.6	12.2	5.2	42.6
Liberia ⁷ (US Dollar)	1970	297	24.7	35.6	4.0	4.8	11.1	8.3	15.4
	1975	575	11.1	49.1	6.4	5.1	8.7	7.2	18.7
	1980	829	19.6	30.7	9.5	4.0	9.7	7.5	28.5
	1985	999	35.9	21.4	6.6	3.3	6.1	7.3	26.0
	1990	562	53.4	13.2	11.2	3.3	6.4	9.8	13.8
	1995	197	80.5	3.6	2.7	1.5	3.1	4.7	6.6
	2000	603	71.7	0.5	0.3	0.1	16.5	4.7	6.4
	2005	587	68.8	6.5	5.6	3.2	4.9	6.6	9.9
	2010	991	70.2	9.3	5.8	2.6	5.0	5.4	7.4
	2015	2 270	70.0	7.7	4.7	2.2	5.6	6.2	8.3
	2016	2 371	74.9	4.9	3.0	1.4	5.3	5.8	7.8
	2017	2 392	74.1	6.2	3.8	1.7	5.0	5.5	7.4
	2018	2 441	72.5	7.4	4.5	2.1	5.0	5.5	7.5
Libya..... (Libyan Dinar)	1970	1 384	2.6	64.4	1.8	5.8	2.8	3.4	20.9
	1975	3 956	2.3	55.4	1.8	10.1	4.7	4.8	22.6
	1980	10 994	1.8	66.0	1.9	7.8	3.7	3.5	17.1
	1985	8 792	3.5	49.2	4.5	9.6	5.3	4.9	27.4
	1990	9 871	6.8	33.9	6.6	5.8	7.5	7.0	39.1
	1995	13 276	6.7	35.1	7.2	5.2	7.4	7.1	38.5
	2000	21 020	6.5	40.6	5.4	7.0	6.2	6.0	33.6
	2005	66 921	2.2	71.7	4.7	4.0	4.0	3.6	14.6
	2010	103 071	2.5	66.2	5.6	7.8	4.3	4.3	15.0
	2015	19 708	0.9	65.6	3.7	1.5	4.7	3.4	23.8
	2016	19 936	0.9	65.6	3.7	1.5	4.7	3.4	23.8
	2017	32 023	0.9	65.6	3.7	1.5	4.7	3.4	23.8
	2018	41 578	0.9	65.6	3.7	1.5	4.7	3.4	23.8
Madagascar..... (Malagasy Ariary)	1970	66 721	27.3	12.1	8.8	3.4	18.8	9.9	28.5
	1975	104 262	38.5	11.9	8.7	3.3	15.2	8.0	23.0
	1980	181 736	33.9	12.0	8.8	3.4	16.5	8.7	25.6
	1985	406 958	39.4	10.6	7.8	3.0	16.6	8.8	21.6
	1990	993 107	36.9	11.6	8.5	3.3	18.0	9.5	20.7
	1995	2 924 446	38.0	11.4	8.2	3.0	17.3	10.4	19.9
	2000	5 596 922	33.5	11.2	8.3	4.0	18.8	10.0	22.5
	2005	10 826 200	32.3	11.6	9.7	6.6	17.4	9.8	22.2
	2010	19 995 396	30.3	11.8	9.3	7.0	16.1	9.7	25.0
	2015	31 708 923	27.0	13.2	8.9	6.7	16.6	8.5	28.1
	2016	35 964 268	26.3	14.0	10.7	6.3	17.7	7.7	28.0
	2017	39 298 162	25.7	14.1	9.6	6.9	16.3	9.3	27.8
	2018	43 691 809	25.2	17.7	10.7	6.7	14.5	9.4	26.4
Malawi ^{40,61} (Kwacha)	1970	566	69.2	11.8	10.7	6.4	3.0	1.6	8.1
	1975	1 037	52.7	17.6	16.0	9.7	5.0	3.3	11.7
	1980	1 905	49.4	21.6	19.9	12.4	3.4	2.0	11.1
	1985	2 996	50.0	23.3	21.6	4.8	4.6	2.3	14.9
	1990	8 356	46.0	25.4	21.8	5.2	6.3	2.4	14.7
	1995	34 926	31.9	19.7	18.2	2.2	12.5	4.8	28.9
	2000	177 944	41.4	16.8	14.9	2.7	10.7	4.3	24.0
	2005	384 015	37.1	13.6	11.6	3.2	12.8	5.0	28.3
	2010	971 608	31.9	13.2	10.7	3.2	18.7	6.7	26.3
	2015	2 844 563	32.4	13.2	10.8	3.2	20.3	7.9	23.0
	2016	3 365 183	31.6	13.1	10.7	3.2	20.3	8.1	23.6
	2017	4 086 298	32.0	12.7	10.4	3.2	20.3	8.2	23.6
	2018	4 631 733	31.0	12.7	10.4	3.2	20.5	8.4	24.2
Mali ¹ (CFA Franc BCEAO)	1970	98 557	76.3	7.4	6.7	2.0	4.7	1.7	7.9
	1975	180 224	74.3	6.9	6.1	2.2	5.5	2.0	9.2
	1980	367 955	54.9	8.4	6.8	4.6	10.6	3.7	17.7
	1985	572 250	36.1	10.6	9.1	4.1	12.5	5.7	31.1
	1990	735 418	44.2	11.6	10.3	3.6	13.1	5.3	22.1
	1995	1 362 982	38.8	11.7	10.1	6.3	11.9	7.0	24.3
	2000	1 951 527	34.9	16.2	14.5	7.6	12.3	6.9	22.2
	2005	3 000 492	34.4	16.4	14.2	9.5	13.1	6.2	20.3
	2010	4 892 761	34.9	17.4	16.1	8.0	12.9	5.6	21.2
	2015	7 156 687	40.2	14.7	13.7	4.8	12.1	5.9	22.3
	2016	7 708 230	40.9	13.4	12.5	5.0	12.3	6.0	22.5
	2017	8 487 104	39.8	14.4	13.5	5.2	13.0	5.8	21.8
	2018	9 128 616	39.9	15.4	14.6	5.0	12.6	5.5	21.5

**Table 3. Gross Value Added by Kind of Economic Activity:
Individual Countries or Areas**

Major area, region and country	Year	Gross Value Added (at current prices) Million	Percentage Distribution						
			Agriculture, hunting, forestry, fishing A-B	Mining, Manufacturing, Utilities C-E	Of which: Manufacturing D	Construction F	Wholesale, retail trade, restaurants and hotels G-H	Transport, storage and communication I	Other Activities J-P
	1985	910 318	32.9	20.1	8.0	3.7	18.8	2.9	21.6
	1990	953 299	30.3	17.8	7.5	2.8	21.2	3.5	24.4
	1995	1 177 935	32.0	14.6	7.6	2.3	23.3	4.5	23.2
	2000	1 562 779	37.0	12.5	7.6	2.6	19.8	4.8	23.2
	2005	2 213 520	41.2	11.2	7.0	2.8	18.3	5.1	21.4
	2010	3 568 586	39.2	16.9	6.0	3.0	17.6	4.7	18.6
	2015	5 342 090	34.9	19.6	7.2	3.5	16.4	4.9	20.6
	2016	5 774 792	37.9	17.5	7.0	3.5	16.3	5.1	19.7
	2017	6 149 734	38.0	17.7	7.0	3.7	16.3	5.2	19.3
	2018	6 718 536	40.7	15.2	6.6	4.0	15.6	5.2	19.4
Nigeria ⁶¹ (Naira)	1970	20 283	19.6	21.9	15.5	9.5	9.7	13.0	26.3
	1975	58 854	15.1	29.1	19.4	7.5	8.9	11.6	27.8
	1980	123 039	13.7	33.8	20.3	7.5	9.9	14.8	20.2
	1985	185 976	18.4	30.8	21.3	3.0	10.1	13.5	24.2
	1990	489 766	21.8	32.5	18.0	3.3	14.4	7.4	20.7
	1995	3 069 432	25.7	35.2	20.2	1.7	17.5	4.1	15.8
	2000	6 990 619	21.6	32.6	14.1	1.6	14.8	4.5	24.9
	2005	22 884 896	26.4	25.0	10.2	3.5	16.2	5.4	23.5
	2010	54 612 264	23.9	22.4	6.6	2.9	16.9	12.2	21.7
	2015	94 144 960	20.9	16.7	9.5	3.7	20.1	12.9	25.8
	2016	101 489 492	21.2	14.8	8.8	3.6	21.3	12.9	26.3
	2017	113 719 048	21.1	18.8	8.8	3.8	19.8	11.9	24.7
	2018	127 762 546	21.4	21.3	9.7	4.7	18.1	12.0	22.5
Rwanda ⁶¹ (Rwanda Franc)	1970	18 731	72.9	12.5	7.3	2.0	6.4	0.5	5.8
	1975	50 626	62.4	11.4	6.5	2.9	7.9	0.4	14.9
	1980	97 209	62.0	11.1	8.6	3.2	8.7	0.9	14.1
	1985	174 328	50.7	13.6	6.9	5.6	6.5	1.8	21.8
	1990	199 512	41.3	18.4	12.3	4.2	6.8	2.3	27.0
	1995	307 210	42.9	10.3	8.2	3.5	9.7	2.3	31.4
	2000	703 000	35.7	10.7	7.1	4.4	6.8	3.6	38.8
	2005	1 408 000	39.3	8.9	6.7	5.0	9.0	4.4	33.5
	2010	3 142 000	30.2	9.5	6.6	6.3	10.9	5.8	37.3
	2015	5 543 000	30.1	10.4	6.4	7.9	10.5	5.7	35.4
	2016	6 203 000	31.5	10.4	6.3	7.2	10.1	5.6	35.1
	2017	7 073 000	33.3	10.7	6.4	6.3	9.3	5.4	35.1
	2018	7 622 000	31.2	10.8	6.3	6.7	9.9	6.2	35.3
Sao Tome and Principe ^{3,27} (Dobra)	1970	1 017 (t)	27.6	9.8	7.7	8.1	25.4	11.8	17.3
	1975	1 460 (t)	27.6	9.8	7.7	8.1	25.4	11.8	17.3
	1980	2 700 (t)	27.6	9.8	7.7	8.1	25.4	11.8	17.3
	1985	3 509 (t)	27.6	9.8	7.7	8.1	25.4	11.8	17.3
	1990	16	27.6	9.8	7.7	8.1	25.4	11.8	17.3
	1995	140	26.4	10.7	8.4	8.9	25.2	11.7	17.1
	2000	578	20.0	9.7	7.6	7.6	28.9	13.7	20.1
	2005	1 340	18.3	7.5	5.3	7.4	24.8	18.3	23.7
	2010	3 498	11.8	12.4	8.9	5.7	33.5	13.1	23.5
	2015	6 869	12.2	8.8	6.5	6.9	31.4	11.6	29.0
	2016	7 549	11.6	9.5	7.2	6.5	31.5	11.4	29.5
	2017	7 996	12.0	9.8	7.4	5.9	32.3	10.7	29.2
	2018	8 578	11.3	10.1	7.6	5.3	31.3	11.2	30.8
Senegal ⁶¹ (CFA Franc BCEAO)	1970	310 745	22.3	20.4	18.7	0.8	17.7	6.2	32.6
	1975	520 551	28.3	22.9	21.0	0.9	13.7	6.1	28.1
	1980	810 968	17.8	22.1	20.2	1.3	15.0	6.0	37.8
	1985	1 516 706	17.3	25.7	24.0	1.4	16.3	5.7	33.6
	1990	2 095 552	17.8	26.0	23.9	1.5	15.1	5.5	34.1
	1995	2 989 149	18.3	27.3	24.7	1.7	16.3	5.5	31.0
	2000	3 966 042	18.2	23.4	20.6	2.4	16.9	6.1	33.0
	2005	5 399 807	16.0	23.8	21.2	2.5	15.8	9.5	32.4
	2010	7 555 644	16.6	23.3	19.5	2.3	15.2	9.9	32.6
	2015	9 384 878	16.0	23.9	19.1	2.5	16.0	9.6	32.0
	2016	10 124 160	16.1	23.0	18.3	3.0	15.2	9.7	33.0
	2017	10 994 457	16.7	22.9	17.6	3.1	15.6	9.5	32.3
	2018	12 018 700	17.3	22.4	16.9	3.4	15.6	9.0	32.4
Seychelles ^{1,61} (Seychelles Rupee)	1970	104	9.7	3.0	2.4	3.4	32.7	3.8	47.3
	1975	293	9.6	3.1	2.5	3.2	33.6	4.1	46.4
	1980	953	7.5	3.5	3.3	3.3	35.3	4.4	45.9
	1985	1 212	6.7	6.6	4.6	2.7	36.2	4.6	43.3
	1990	1 840	5.8	6.1	5.0	2.2	41.1	4.1	40.7
	1995	2 474	5.9	9.3	7.3	4.2	16.6	11.9	52.1
	2000	3 600	4.5	14.0	12.6	5.1	18.6	14.3	43.4

**Table 3. Gross Value Added by Kind of Economic Activity:
Individual Countries or Areas**

Major area, region and country	Year	Gross Value Added (at current prices) Million	Percentage Distribution						
			Agriculture, hunting, forestry, fishing A-B	Mining, Manufacturing, Utilities C-E	Of which: Manufacturing D	Construction F	Wholesale, retail trade, restaurants and hotels G-H	Transport, storage and communication I	Other Activities J-P
	2005	6 403	10.7	36.4	5.6	0.4	18.9	3.0	30.7
	2010	10 613	10.9	21.8	10.4	1.7	24.6	15.5	25.4
	2015	17 826	9.3	22.6	13.3	2.4	21.1	11.7	32.9
	2016	18 576	8.7	22.1	12.8	2.4	22.2	11.3	33.3
	2017	19 911	9.2	21.2	12.2	2.5	22.7	11.3	33.0
	2018	21 936	9.2	20.3	11.7	2.6	22.5	11.5	33.9
Latin America and the Caribbean									
Anquilla ¹ (East Caribbean Dollar)	1970	6 794 (t)	5.3	5.3	2.7	13.1	33.9	11.6	30.8
	1975	14	5.3	5.3	2.7	13.1	33.8	11.6	30.8
	1980	29	5.4	5.3	2.7	12.8	34.0	11.6	30.9
	1985	64	5.6	5.0	2.9	11.5	36.2	11.8	29.9
	1990	181	4.7	3.9	1.9	14.1	36.6	9.2	31.5
	1995	245	3.3	4.7	2.0	9.8	39.7	10.8	31.7
	2000	363	2.3	6.7	3.3	10.6	32.3	11.2	37.0
	2005	541	2.7	8.5	3.0	10.8	31.7	11.4	35.0
	2010	654	2.0	8.0	2.7	7.8	25.4	8.8	48.0
	2015	784	2.3	6.9	2.3	8.5	27.8	10.0	44.5
	2016	753	3.0	7.0	2.0	6.6	29.7	10.6	43.1
	2017	648	2.4	3.7	2.1	7.3	29.2	10.7	46.7
	2018	712	3.5	6.3	2.2	8.2	26.1	10.5	45.2
Antigua and Barbuda ¹ (East Caribbean Dollar)	1970	61	4.5	9.1	7.2	6.0	25.6	14.7	40.1
	1975	169	5.1	8.7	6.8	5.2	28.1	14.3	38.7
	1980	335	3.2	6.3	4.2	6.7	35.5	15.4	32.8
	1985	623	2.2	5.8	3.4	5.6	34.9	16.2	35.3
	1990	1 094	2.0	6.5	2.9	9.2	33.8	15.3	33.0
	1995	1 372	1.9	6.0	1.9	8.5	34.2	15.7	33.7
	2000	2 057	1.7	5.4	1.8	9.6	29.6	15.7	37.9
	2005	2 455	2.0	6.0	2.0	10.4	29.7	14.2	37.8
	2010	2 746	1.8	7.5	2.4	10.8	26.4	12.2	41.2
	2015	3 174	1.8	8.7	3.1	10.0	26.2	11.9	41.3
	2016	3 415	1.8	9.1	3.1	11.2	25.8	12.0	40.1
	2017	3 504	2.0	8.4	2.8	13.3	24.8	11.0	40.4
	2018	3 857	2.0	7.7	2.8	16.1	23.7	10.7	39.8
Argentina (Argentine Peso)	1970	1 (u)	8.7	36.8	33.5	6.3	18.0	4.6	25.7
	1975	19 (u)	6.2	37.8	35.1	8.3	16.4	3.6	27.7
	1980	3 844 (u)	6.0	30.7	27.1	7.4	18.9	3.6	33.5
	1985	5 159 (t)	7.4	32.6	28.0	5.1	19.4	0.4	35.1
	1990	70 021	7.5	29.5	24.3	3.8	17.6	4.1	37.5
	1995	245 624	5.3	21.3	16.7	4.7	19.2	6.2	43.3
	2000	271 274	4.6	21.6	15.9	4.2	18.6	7.1	43.9
	2005	495 456	9.3	29.5	21.6	4.1	16.4	7.3	33.2
	2010	1 393 953	8.5	24.9	18.9	5.2	17.1	7.1	37.2
	2015	5 009 211	6.1	22.1	16.9	5.4	18.6	6.4	41.3
	2016	6 947 933	7.4	21.6	16.0	4.5	18.3	6.3	41.8
	2017	8 975 171	6.5	20.8	15.2	5.1	18.3	6.7	42.6
	2018	12 355 598	7.2	22.4	15.0	4.8	17.6	6.9	41.1
Aruba ^{32,61} (Aruban Guilder)	1970	338	0.0	6.5	1.7	5.4	35.7	7.7	44.6
	1975	439	0.0	6.5	1.7	5.4	35.7	7.7	44.6
	1980	569	0.0	6.5	1.7	5.4	35.7	7.7	44.6
	1985	737	0.0	6.5	1.7	5.4	35.8	7.7	44.6
	1990	1 466	0.0	6.5	1.7	5.4	35.6	7.7	44.8
	1995	2 396	0.0	6.6	2.2	5.3	33.8	8.0	46.3
	2000	3 390	0.0	7.5	3.3	5.0	33.3	7.3	46.9
	2005	4 106	0.0	9.6	3.2	5.5	29.3	7.2	48.5
	2010	4 320	0.0	7.9	3.6	4.1	26.0	8.0	54.0
	2015	4 947	0.0	8.7	3.9	5.0	27.0	8.7	50.6
	2016	5 043	0.0	8.7	3.9	5.2	26.7	8.5	50.8
	2017	5 174	0.0	8.6	4.2	5.0	27.0	8.2	51.2
	2018	5 432	0.0	8.7	4.0	5.1	26.9	8.5	50.8
Bahamas ⁶¹ (Bahamian Dollar)	1970	682	2.2	7.3	3.1	6.6	30.1	6.5	47.3
	1975	982	2.2	7.3	3.1	6.6	30.1	6.5	47.3
	1980	1 949	2.2	7.3	3.1	6.6	30.1	6.5	47.3
	1985	2 875	2.2	7.4	3.1	6.5	29.9	6.5	47.6
	1990	4 556	1.5	5.7	2.4	5.7	33.9	7.0	46.2
	1995	5 078	1.9	7.6	2.2	3.7	26.7	6.0	54.1
	2000	7 363	1.5	7.1	3.2	6.2	26.8	6.6	51.8
	2005	9 250	1.1	5.8	2.5	5.7	27.1	8.1	52.1
	2010	9 457	1.2	5.4	2.3	6.9	25.3	7.1	54.1

**Table 3. Gross Value Added by Kind of Economic Activity:
Individual Countries or Areas**

Major area, region and country	Year	Gross Value Added (at current prices) Million	Percentage Distribution						
			Agriculture, hunting, forestry, fishing A-B	Mining, Manufacturing, Utilities C-E	Of which: Manufacturing D	Construction F	Wholesale, retail trade, restaurants and hotels G-H	Transport, storage and communication I	Other Activities J-P
	2015	10 621	0.9	6.5	2.7	6.5	23.2	10.3	52.6
	2016	10 817	1.0	7.5	3.6	7.3	22.9	9.2	52.2
	2017	10 716	0.9	7.2	3.8	8.6	20.4	8.5	54.4
	2018	10 945	1.0	7.2	3.4	7.6	22.9	8.3	53.1
Barbados ¹	1970	415	7.4	12.3	10.9	9.1	26.0	5.8	39.4
(Barbados Dollar)	1975	907	9.0	15.2	14.1	6.4	25.0	5.9	38.5
	1980	1 964	6.8	18.4	16.6	7.5	30.2	4.7	32.5
	1985	2 813	4.3	17.5	14.6	5.2	28.4	7.0	37.7
	1990	3 762	3.7	13.7	11.2	6.4	29.1	6.9	40.1
	1995	4 053	3.5	11.7	8.8	4.8	29.1	8.3	42.6
	2000	5 474	2.2	11.4	8.7	5.7	28.4	7.8	44.4
	2005	6 837	1.8	10.5	7.8	6.1	26.2	10.8	44.6
	2010	8 032	1.5	9.5	6.6	6.3	24.2	12.3	46.2
	2015	8 371	1.5	9.0	6.1	6.4	23.5	12.3	47.4
	2016	8 483	1.5	8.8	6.0	5.8	24.1	13.1	46.8
	2017	8 655	1.5	9.1	6.2	5.7	24.8	12.5	46.4
	2018	8 936	1.5	9.0	6.1	5.9	24.1	12.6	46.9
Belize ¹	1970	42	23.8	10.0	8.7	4.5	21.7	6.3	33.7
(Belize Dollar)	1975	183	28.6	11.3	10.1	5.4	20.8	5.9	28.0
	1980	341	27.3	12.2	10.8	5.0	23.6	5.1	26.8
	1985	417	17.8	17.3	14.3	4.1	18.9	8.5	33.4
	1990	784	18.8	16.3	13.2	6.0	22.7	9.5	26.8
	1995	1 098	17.4	15.5	11.0	4.8	20.5	9.9	32.0
	2000	1 491	16.4	15.1	10.6	5.6	22.1	9.5	31.4
	2005	1 996	14.9	12.6	8.6	4.1	21.6	11.2	35.6
	2010	2 508	12.8	18.1	13.6	2.9	20.7	10.7	34.8
	2015	3 002	14.7	12.5	8.1	3.8	23.9	9.5	35.7
	2016	3 079	12.0	12.1	7.6	4.1	24.4	10.0	37.3
	2017	3 195	12.9	11.7	7.7	3.9	23.1	10.4	38.1
	2018	3 257	11.0	10.1	6.4	3.6	24.2	10.7	40.4
Bolivia (Plurinational State of) ¹	1970	11 (t)	17.7	27.6	17.7	8.8	8.8	8.8	28.2
(Boliviano)	1975	46 (t)	21.7	27.3	13.0	4.3	13.0	6.5	27.0
	1980	122 (t)	18.9	31.1	14.8	4.1	10.7	5.7	29.5
	1985	2 904	28.7	24.3	11.8	4.2	10.7	10.5	21.6
	1990	14 416	16.4	30.9	18.2	3.3	13.0	10.0	26.4
	1995	29 248	16.4	28.9	18.4	3.3	12.5	11.1	27.9
	2000	47 186	14.3	25.0	14.6	3.3	11.4	12.5	33.6
	2005	65 379	13.9	28.4	13.7	2.6	11.0	13.3	30.9
	2010	115 934	12.4	32.7	13.4	3.2	11.7	10.7	29.4
	2015	185 659	12.6	27.3	12.5	3.6	10.6	10.8	35.1
	2016	202 403	12.9	25.6	12.7	3.7	11.0	11.2	35.6
	2017	224 706	13.4	27.0	12.1	3.4	11.0	10.7	34.5
	2018	241 703	13.2	26.9	11.9	3.3	10.8	10.6	35.1
Brazil ^{5,64}	1970	0 (u)	11.5	30.4	27.4	5.4	16.4	4.3	31.9
(Brazilian Real)	1975	0 (u)	10.7	34.2	31.3	6.2	14.6	4.0	30.3
	1980	4 (u)	10.1	34.1	31.3	6.8	10.9	4.7	33.4
	1985	516 (u)	11.0	36.8	31.6	5.4	8.5	5.0	33.1
	1990	12	10.1	29.9	25.5	7.1	7.1	4.9	40.9
	1995	626 959	5.5	20.7	17.2	5.3	10.6	3.7	54.3
	2000	1 022 807	5.5	21.4	16.2	5.4	11.3	6.2	50.2
	2005	1 842 818	5.5	23.9	17.4	4.6	12.4	8.0	45.6
	2010	3 302 840	4.8	21.1	15.0	6.3	14.7	8.1	44.9
	2015	5 155 601	5.0	16.8	12.2	5.7	15.7	7.8	49.0
	2016	5 417 709	5.7	16.2	12.5	5.1	15.3	7.7	50.2
	2017	5 640 878	5.4	16.3	12.2	5.0	15.9	7.9	49.4
	2018	5 833 115	5.1	15.8	11.3	5.8	15.7	7.8	49.8
British Virgin Islands ^{41,61}	1970	9 068 (t)	1.1	3.2	2.3	5.3	27.4	7.1	55.9
(US Dollar)	1975	15	1.2	2.8	1.8	2.3	33.5	5.7	54.6
	1980	33	0.8	2.0	1.4	1.2	40.0	5.2	50.8
	1985	55	0.7	2.8	1.4	1.6	34.0	4.8	56.1
	1990	115	0.5	3.4	1.9	1.8	33.1	7.8	53.5
	1995	444	0.3	3.9	2.9	2.6	28.4	8.8	56.1
	2000	870	0.2	3.5	2.7	2.2	27.1	8.9	58.1
	2005	1 000	0.2	3.3	2.3	2.2	27.0	8.9	58.4
	2010	1 057	0.1	3.3	2.1	1.5	25.0	8.3	61.8
	2015	1 214	0.1	4.3	2.3	2.4	18.7	8.4	66.1
	2016	1 337	0.1	4.2	2.2	3.3	19.6	8.7	64.1
	2017	1 412	0.1	4.2	2.3	2.5	18.7	8.5	66.0
	2018	1 496	0.1	4.2	2.2	2.8	19.0	8.5	65.4

**Table 3. Gross Value Added by Kind of Economic Activity:
Individual Countries or Areas**

Major area, region and country	Year	Gross Value Added (at current prices) Million	Percentage Distribution						
			Agriculture, hunting, forestry, fishing A-B	Mining, Manufacturing, Utilities C-E	Of which: Manufacturing D	Construction F	Wholesale, retail trade, restaurants and hotels G-H	Transport, storage and communication I	Other Activities J-P
Cayman Islands ⁶¹ (Cayman Islands Dollar)	1970	23	0.3	3.7	1.5	8.5	10.5	7.9	69.0
	1975	69	0.3	3.7	1.5	8.5	10.5	7.9	69.0
	1980	167	0.3	3.7	1.5	8.5	10.5	8.0	69.1
	1985	404	0.3	3.7	1.4	7.4	10.4	8.3	69.8
	1990	948	0.3	3.7	0.9	7.1	11.6	6.8	70.6
	1995	1 339	0.3	3.6	0.9	6.6	10.7	6.6	72.2
	2000	2 351	0.3	3.6	0.9	6.6	10.7	6.6	72.2
	2005	3 145	0.3	3.6	0.9	6.5	10.7	6.5	72.4
	2010	3 290	0.3	3.8	0.8	3.7	10.5	6.3	75.4
	2015	3 720	0.4	3.6	0.9	3.8	11.9	6.6	73.7
	2016	3 859	0.4	3.8	0.9	3.9	11.9	6.6	73.3
	2017	4 056	0.4	3.7	0.9	4.0	11.9	6.5	73.5
	2018	4 327	0.4	3.7	0.9	3.9	11.9	6.6	73.5
Chile ⁶¹ (Chilean Peso)	1970	98	5.9	32.8	18.9	7.7	14.9	6.6	32.2
	1975	36 669	5.2	29.4	14.5	7.9	13.9	7.1	36.5
	1980	1 148 381	5.6	27.1	14.8	7.3	13.2	6.2	40.7
	1985	2 831 868	5.9	31.3	15.7	6.0	11.9	6.8	38.0
	1990	9 508 800	6.9	34.8	19.2	7.1	12.8	7.8	30.6
	1995	26 360 202	5.9	32.7	20.3	8.7	12.0	7.7	33.0
	2000	37 775 943	5.7	30.8	19.9	6.8	10.9	8.9	36.9
	2005	62 990 215	4.5	34.6	15.6	5.7	10.1	10.4	34.8
	2010	102 687 580	3.9	32.3	11.7	6.5	10.6	9.0	37.7
	2015	145 684 359	4.0	25.4	12.8	7.2	12.4	9.1	42.0
	2016	155 051 753	4.4	24.2	12.0	7.4	12.7	8.8	42.5
	2017	164 652 538	4.2	25.3	11.5	7.1	12.6	8.3	42.4
	2018	174 978 191	4.0	25.6	11.6	7.1	12.5	7.9	42.8
Colombia ⁶¹ (Colombian Peso)	1970	179 232	17.5	22.1	19.8	3.1	12.8	7.2	37.2
	1975	556 211	16.6	24.3	22.2	2.8	13.3	6.6	36.3
	1980	2 154 080	13.5	25.2	22.4	3.9	13.2	7.1	37.2
	1985	6 636 406	12.1	26.1	21.0	5.7	14.2	6.6	35.3
	1990	26 710 369	11.7	29.3	19.8	4.2	14.5	7.4	32.9
	1995	95 246 598	9.2	23.4	16.7	6.5	15.1	8.0	37.8
	2000	190 923 786	8.8	26.9	17.1	3.3	13.7	8.2	39.1
	2005	306 866 938	8.3	28.7	17.6	4.4	12.8	9.1	36.7
	2010	494 849 690	7.0	28.5	15.4	5.9	12.2	8.7	37.8
	2015	730 543 000	6.6	23.5	13.7	7.9	13.0	8.9	40.1
	2016	787 719 000	7.2	22.2	13.5	8.2	13.8	8.8	39.8
	2017	835 506 000	7.0	21.8	12.6	7.7	14.1	8.6	40.7
	2018	884 810 725	6.9	22.2	12.5	7.1	14.1	8.6	41.1
Costa Rica ⁶¹ (Costa Rican Colon)	1970	7 614	17.0	22.4	20.7	5.8	20.4	6.5	27.8
	1975	19 569	15.4	25.1	23.0	7.1	18.6	7.3	26.5
	1980	47 422	13.7	23.7	21.4	8.7	19.9	6.6	27.3
	1985	228 539	14.4	28.6	25.2	5.0	20.1	7.7	24.3
	1990	608 871	11.9	25.1	21.9	4.4	19.6	7.8	31.1
	1995	1 893 120	14.0	24.4	20.9	4.8	17.6	7.1	32.1
	2000	4 171 293	10.3	24.1	20.3	4.1	16.5	6.3	38.8
	2005	8 640 624	9.6	22.5	18.7	4.4	15.3	7.7	40.5
	2010	17 956 520	7.2	19.2	15.8	6.2	13.4	7.7	46.4
	2015	26 871 746	5.4	15.8	12.4	5.3	13.6	9.3	50.5
	2016	28 577 693	5.6	15.9	12.4	5.0	13.4	9.4	50.7
	2017	30 397 552	5.4	16.0	12.7	4.6	13.5	9.5	51.0
	2018	32 055 360	5.0	16.3	12.9	4.9	13.6	9.5	50.9
Cuba (Cuban Peso)	1970	6 240	10.2	13.6	11.4	6.8	28.2	9.9	31.3
	1975	11 708	10.2	13.6	11.4	6.8	28.2	9.9	31.3
	1980	15 710	10.1	13.6	11.5	6.8	28.5	9.9	31.1
	1985	22 927	9.5	13.6	11.8	7.1	30.8	9.5	29.6
	1990	23 967	10.8	12.5	10.2	7.6	27.4	8.7	32.9
	1995	23 472	6.4	21.0	18.5	4.9	28.7	6.1	32.8
	2000	30 170	6.7	20.0	16.6	5.8	25.2	9.3	32.9
	2005	42 150	4.4	16.1	14.1	5.7	23.9	8.9	41.0
	2010	63 670	3.7	18.1	15.8	5.0	23.8	8.3	41.1
	2015	86 216	3.9	17.1	15.1	5.4	24.0	8.7	40.9
	2016	90 393	4.0	16.1	14.0	7.1	24.8	9.3	38.7
	2017	95 857	3.8	15.7	13.6	8.9	25.3	9.2	37.0
	2018	98 898	3.8	15.0	13.0	10.2	25.0	9.1	36.9
Curaçao ³³ (Netherlands Antillean Guilder)	2005	3 945	0.6	10.8	6.4	5.6	14.7	7.9	60.4
	2010	4 886	0.5	10.3	6.6	6.0	15.0	10.9	57.4
	2015	5 149	0.5	13.8	11.8	6.4	16.0	11.9	51.4

**Table 3. Gross Value Added by Kind of Economic Activity:
Individual Countries or Areas**

Major area, region and country	Year	Gross Value Added (at current prices) Million	Percentage Distribution						
			Agriculture, hunting, forestry, fishing A-B	Mining, Manufacturing, Utilities C-E	Of which: Manufacturing D	Construction F	Wholesale, retail trade, restaurants and hotels G-H	Transport, storage and communication I	Other Activities J-P
Dominica ¹ (East Caribbean Dollar)	2016	5 061	0.4	13.5	11.4	6.6	15.6	11.4	52.5
	2017	5 038	0.4	13.4	11.2	6.8	15.4	11.3	52.7
	2018	5 073	0.4	12.1	9.8	6.5	16.0	11.4	53.7
	1970	39	41.0	2.9	1.7	4.1	9.6	1.1	41.3
	1975	75	24.5	8.4	4.5	4.7	14.2	5.9	42.3
	1980	166	25.6	8.3	4.7	7.8	10.8	6.8	40.6
	1985	264	22.7	9.7	6.2	4.0	11.2	11.9	40.6
	1990	464	20.1	10.3	6.5	4.3	13.1	13.8	38.5
	1995	664	13.7	11.0	6.4	5.0	13.9	14.4	42.0
	2000	817	13.3	13.0	7.6	4.5	13.7	13.8	41.8
	2005	856	13.2	10.7	4.6	4.2	13.5	14.0	44.4
	2010	1 111	13.8	9.0	2.8	5.4	16.2	13.5	42.1
	2015	1 248	16.7	10.1	4.0	3.8	13.3	15.6	40.4
2016	1 326	19.3	8.5	2.4	4.7	12.3	15.9	39.2	
2017	1 195	15.8	7.9	2.3	5.1	12.0	15.8	43.3	
2018	1 195	13.8	7.2	2.7	12.5	15.3	17.9	33.3	
Dominican Republic ⁶¹ (Dominican Peso)	1970	1 863	17.3	37.6	33.5	3.7	16.6	8.7	16.2
	1975	4 668	15.5	40.2	36.6	5.0	16.3	6.6	16.4
	1980	7 859	15.9	33.3	29.3	5.7	17.3	6.5	21.2
	1985	16 955	13.4	37.0	32.6	4.9	17.4	9.7	17.6
	1990	74 906	13.9	29.8	26.5	6.5	15.4	8.0	26.4
	1995	196 541	10.7	27.1	23.7	7.9	17.4	6.6	30.2
	2000	356 038	7.4	26.4	23.2	8.6	15.5	8.2	33.8
	2005	1 010 305	7.7	23.0	19.7	9.5	18.7	9.7	31.4
	2010	1 849 807	6.5	19.1	16.4	10.8	18.6	11.2	33.8
	2015	2 873 570	6.0	19.3	15.0	11.0	17.9	10.1	35.6
	2016	3 082 985	6.3	19.1	14.4	9.8	17.9	10.0	36.9
	2017	3 341 989	6.1	18.6	14.2	10.6	17.8	10.1	36.8
	2018	3 716 224	6.0	18.4	14.2	11.8	17.4	10.1	36.3
Ecuador ⁶¹ (US Dollar)	1970	2 722	27.4	25.8	24.4	3.1	15.5	5.2	23.1
	1975	7 462	23.2	22.6	19.5	3.9	13.2	5.2	31.9
	1980	17 205	16.7	22.3	19.1	5.6	11.2	7.8	36.5
	1985	16 479	19.6	27.2	22.5	3.5	12.7	9.3	27.7
	1990	14 588	21.4	28.3	23.3	3.1	15.9	9.1	22.2
	1995	23 654	22.6	25.4	22.9	2.6	12.1	8.0	29.3
	2000	17 273	16.3	30.4	23.7	5.2	17.1	9.5	21.4
	2005	39 205	10.0	25.9	15.0	7.5	13.8	10.7	32.1
	2010	66 499	10.2	26.5	14.0	9.8	12.9	8.1	32.5
	2015	92 043	10.2	22.3	15.6	12.1	13.4	7.3	34.7
	2016	93 038	10.2	21.5	15.6	12.9	12.6	7.9	34.9
	2017	97 083	10.0	22.5	15.4	12.5	12.6	7.5	34.9
	2018	101 392	9.9	22.9	15.1	12.1	12.6	7.2	35.4
El Salvador ^{28,52,61} (US Dollar)	1970	861	28.8	19.3	17.6	2.7	23.7	5.2	20.4
	1975	1 497	23.3	18.8	17.3	4.7	27.6	4.4	21.3
	1980	2 977	28.2	16.3	14.0	3.3	24.0	3.7	24.5
	1985	4 795	18.4	17.8	15.3	3.0	28.5	4.5	27.9
	1990	4 528	17.0	21.5	19.9	3.3	18.7	7.5	31.9
	1995	8 147	12.6	23.1	21.0	4.8	19.6	7.8	32.0
	2000	10 916	7.7	24.1	21.1	4.9	16.7	8.8	37.7
	2005	13 402	6.8	21.7	18.2	5.1	15.9	10.1	40.4
	2010	16 928	7.6	22.2	17.6	5.3	15.1	8.8	40.9
	2015	21 289	6.1	22.3	18.0	5.6	16.1	8.7	41.3
	2016	21 953	6.2	21.7	17.9	5.6	16.1	9.1	41.3
	2017	22 653	5.5	22.0	17.9	5.7	16.2	9.1	41.5
	2018	23 599	5.4	22.2	17.9	5.8	16.2	9.0	41.4
Grenada..... (East Caribbean Dollar)	1970	32	20.0	5.6	4.5	14.2	18.2	9.3	32.7
	1975	93	28.7	6.3	4.5	7.1	18.1	9.7	30.1
	1980	203	23.6	5.6	3.5	6.8	17.6	12.5	33.9
	1985	302	16.1	8.7	5.7	7.5	17.2	13.6	36.9
	1990	517	12.5	10.0	6.1	6.7	16.9	18.6	35.3
	1995	677	9.5	11.1	6.1	7.5	19.7	21.7	30.4
	2000	1 233	5.9	9.6	5.2	10.8	16.0	17.1	40.6
	2005	1 641	3.4	7.1	3.3	19.0	10.9	15.9	43.6
	2010	1 823	5.2	8.7	3.9	8.1	11.8	12.9	53.4
	2015	2 329	8.6	8.1	4.0	6.2	13.9	11.7	51.5
	2016	2 417	7.4	7.7	4.0	6.7	15.1	11.5	52.8
	2017	2 552	6.4	7.1	3.7	8.0	15.2	11.7	52.9
	2018	2 635	6.3	7.3	3.8	8.9	15.7	11.9	51.4

**Table 3. Gross Value Added by Kind of Economic Activity:
Individual Countries or Areas**

Major area, region and country	Year	Gross Value Added (at current prices) Million	Percentage Distribution						
			Agriculture, hunting, forestry, fishing A-B	Mining, Manufacturing, Utilities C-E	Of which: Manufacturing D	Construction F	Wholesale, retail trade, restaurants and hotels G-H	Transport, storage and communication I	Other Activities J-P
Guatemala ¹ (Quetzal)	1970	1 813	28.7	17.9	16.6	1.7	16.9	5.0	29.8
	1975	3 474	29.4	17.4	15.9	2.0	16.7	5.0	29.4
	1980	7 509	26.1	19.9	17.5	3.1	16.6	4.9	29.3
	1985	10 642	27.2	18.4	16.6	2.2	17.1	5.1	30.0
	1990	32 670	27.2	18.0	15.8	2.8	17.0	5.1	29.9
	1995	80 931	25.4	17.4	14.9	3.3	17.6	5.2	31.0
	2000	142 153	24.0	16.9	13.9	3.9	18.1	5.3	31.7
	2005	197 129	13.1	23.7	19.7	4.9	20.5	6.4	31.4
	2010	321 848	11.4	23.8	19.3	4.2	21.8	8.2	30.6
	2015	475 407	10.8	23.2	19.0	4.0	26.0	7.8	28.2
	2016	508 846	10.3	22.8	18.8	3.9	27.6	7.8	27.6
	2017	541 565	10.3	22.1	18.5	3.8	28.9	7.6	27.3
2018	574 648	10.2	21.4	18.3	3.9	30.4	7.2	27.0	
Guyana ¹ (Guyana Dollar)	1970	825	10.8	37.0	17.8	8.7	18.9	4.8	19.9
	1975	1 926	18.7	38.0	23.1	8.0	15.2	3.9	16.1
	1980	2 344	14.4	37.1	19.5	8.6	15.6	5.0	19.3
	1985	2 860	20.0	22.2	16.5	9.3	15.5	7.3	25.7
	1990	24 241	31.0	21.4	9.6	6.3	14.0	7.9	19.5
	1995	129 718	37.1	27.0	7.6	6.3	9.7	5.5	14.4
	2000	189 658	27.7	25.1	6.6	7.5	10.0	8.6	21.1
	2005	241 501	25.7	19.8	7.4	8.9	11.2	11.8	22.6
	2010	416 491	17.6	24.5	6.6	10.0	14.3	11.2	22.4
	2015	593 934	18.9	24.1	6.4	8.8	12.0	11.9	24.3
	2016	642 945	14.6	31.7	5.6	8.6	11.1	11.1	22.9
	2017	655 839	14.8	29.5	5.9	8.7	12.1	11.6	23.4
2018	696 314	14.7	29.7	5.8	8.7	12.5	11.8	22.6	
Haiti (Gourde)	1970	2 064	46.9	16.5	13.9	2.8	17.4	1.9	14.6
	1975	4 353	42.5	16.3	14.2	5.2	17.4	2.0	16.5
	1980	8 775	33.7	21.1	19.1	5.6	19.5	1.9	18.1
	1985	12 791	33.3	18.0	16.9	6.7	18.7	1.7	21.6
	1990	14 918	30.9	16.9	14.2	7.1	23.1	4.7	17.4
	1995	39 422	24.3	21.4	19.8	10.0	17.7	7.5	19.1
	2000	74 876	23.5	10.9	10.0	21.1	19.0	10.1	15.6
	2005	159 798	18.9	17.2	16.1	19.6	19.8	12.9	11.5
	2010	264 209	25.7	8.5	7.5	18.9	20.9	17.1	8.9
	2015	414 869	17.3	9.3	8.0	25.4	26.4	13.4	8.3
	2016	470 742	17.7	9.7	8.5	23.8	27.4	13.0	8.3
	2017	541 613	18.6	9.8	8.7	22.3	28.4	12.9	7.9
2018	616 965	18.6	9.4	8.4	22.3	28.9	12.9	7.9	
Honduras ¹ (Lempira)	1970	1 642	28.5	16.8	15.7	5.8	17.2	9.0	22.7
	1975	2 691	25.2	18.4	17.1	6.0	18.5	9.4	22.5
	1980	6 129	21.7	17.4	16.1	6.6	19.4	9.8	25.1
	1985	8 443	20.4	17.5	15.9	6.3	16.5	9.3	30.1
	1990	14 563	21.0	20.2	18.0	5.9	14.4	9.3	29.1
	1995	42 056	20.4	23.5	19.9	6.4	15.2	7.1	27.4
	2000	100 781	15.2	24.9	21.7	6.2	15.6	8.1	30.1
	2005	174 758	13.1	22.2	20.1	5.4	17.3	7.5	34.5
	2010	292 743	11.9	20.0	16.9	6.1	16.8	6.9	38.4
	2015	445 207	12.6	21.2	18.1	5.3	17.5	7.4	35.9
	2016	477 365	12.5	21.1	17.8	5.7	17.4	7.6	35.7
	2017	521 650	13.4	21.5	17.7	6.1	17.2	7.1	34.8
2018	548 290	12.3	21.4	17.5	6.6	17.7	7.0	34.9	
Jamaica ¹ (Jamaican Dollar)	1970	1 400	6.0	24.3	13.1	8.8	24.6	6.4	29.8
	1975	3 189	6.7	22.0	13.8	6.3	24.8	6.9	33.3
	1980	5 861	7.5	26.2	13.5	3.8	23.9	5.8	32.9
	1985	14 062	5.4	22.7	15.8	5.7	26.8	9.1	30.3
	1990	38 762	5.7	24.7	15.2	7.4	23.2	9.4	29.6
	1995	215 689	9.2	21.6	13.1	7.8	25.0	8.3	28.0
	2000	358 729	6.7	17.1	10.1	7.2	23.7	10.3	34.9
	2005	641 127	5.7	15.8	8.5	8.2	23.4	10.9	36.1
	2010	1 035 164	5.9	13.0	8.6	7.0	22.3	9.7	42.1
	2015	1 450 713	7.2	14.4	9.1	7.6	23.3	7.9	39.5
	2016	1 531 129	7.6	14.3	8.8	7.7	23.0	7.9	39.6
	2017	1 626 460	7.7	15.0	9.0	7.7	22.7	7.7	39.2
2018	1 745 111	7.7	15.7	8.9	7.8	22.4	7.6	38.8	
Mexico ⁶¹ (Mexican Peso)	1970	605	9.9	25.3	19.6	7.6	25.5	4.6	27.2
	1975	1 465	9.3	26.0	19.7	8.8	25.3	5.5	25.2
	1980	5 835	6.8	32.5	19.0	9.2	22.9	6.2	22.4

**Table 3. Gross Value Added by Kind of Economic Activity:
Individual Countries or Areas**

Major area, region and country	Year	Gross Value Added (at current prices) Million	Percentage Distribution						
			Agriculture, hunting, forestry, fishing A-B	Mining, Manufacturing, Utilities C-E	Of which: Manufacturing D	Construction F	Wholesale, retail trade, restaurants and hotels G-H	Transport, storage and communication I	Other Activities J-P
	1985	63 676	7.3	38.2	19.5	6.1	22.4	6.3	19.8
	1990	891 054	6.5	32.0	20.4	5.7	21.8	7.1	26.9
	1995	2 215 491	4.6	28.2	20.1	6.0	19.7	7.4	34.0
	2000	6 381 264	3.5	28.5	20.1	7.6	20.5	8.5	31.6
	2005	9 166 843	3.2	26.3	16.5	8.0	19.5	8.6	34.4
	2010	12 824 132	3.4	25.7	16.3	8.0	18.9	9.0	35.0
	2015	17 478 364	3.4	24.2	18.3	7.7	21.6	8.7	34.5
	2016	18 858 322	3.6	23.7	18.2	7.8	22.5	8.5	34.0
	2017	20 704 136	3.6	24.8	18.2	7.7	22.5	8.4	32.9
	2018	22 162 957	3.5	24.2	18.2	7.7	22.2	8.5	33.8
Montserrat ¹ (East Caribbean Dollar)	1970	14	4.4	11.0	9.2	10.0	32.8	5.6	36.1
	1975	26	4.7	11.8	9.8	10.8	32.3	5.8	34.7
	1980	69	3.5	10.9	9.3	7.6	30.9	5.6	41.6
	1985	107	4.0	11.1	8.8	6.6	31.2	9.6	37.6
	1990	181	2.2	5.2	3.9	30.4	19.9	9.4	32.8
	1995	164	4.9	6.8	4.9	5.5	25.8	13.2	43.8
	2000	86	1.3	3.7	1.3	13.7	11.0	12.5	57.8
	2005	118	0.9	5.4	1.7	11.3	9.3	10.8	62.3
	2010	138	1.1	5.1	1.7	8.2	7.5	6.7	71.4
	2015	148	1.4	6.5	1.8	5.8	10.0	7.6	68.7
	2016	150	1.5	7.1	2.6	6.9	9.6	7.2	67.7
	2017	143	1.4	7.1	2.1	4.7	9.6	7.5	69.7
	2018	151	1.4	7.4	2.2	6.0	9.8	7.4	67.9
Nicaragua..... (Cordoba Oro)	1970	2 (u)	14.7	18.5	16.6	4.4	15.5	10.6	36.3
	1975	5 (u)	13.1	19.5	17.8	7.5	15.7	10.6	33.6
	1980	9 (u)	14.3	24.3	21.6	4.2	14.5	11.7	30.9
	1985	47 (u)	14.9	26.3	23.9	7.4	13.5	9.3	28.6
	1990	451	19.6	16.8	15.2	4.5	18.9	8.6	31.5
	1995	28 012	22.4	16.7	15.1	5.2	18.8	7.1	29.7
	2000	58 525	19.7	16.0	13.6	6.1	16.9	5.8	35.4
	2005	95 969	17.8	17.3	14.7	5.6	16.0	6.5	36.8
	2010	169 629	18.7	20.4	15.7	3.9	16.7	6.2	34.2
	2015	314 393	17.8	21.9	15.7	6.5	16.2	5.8	31.8
	2016	342 901	16.5	22.4	15.7	6.2	16.6	5.8	32.5
	2017	375 218	16.7	21.7	15.5	6.0	17.1	5.7	32.8
	2018	378 431	16.9	22.7	15.5	5.6	15.2	5.8	33.9
Panama..... (Balboa)	1970	1 175	11.6	20.8	19.0	4.3	16.8	6.9	39.6
	1975	2 253	8.8	20.2	18.4	4.9	17.3	7.6	41.2
	1980	4 341	7.7	16.9	14.4	4.4	17.4	12.4	41.2
	1985	6 256	7.0	19.3	15.9	2.6	12.5	13.1	45.4
	1990	5 861	8.7	16.7	13.1	0.9	14.3	14.3	45.2
	1995	8 559	7.1	15.9	12.4	3.7	18.1	12.9	42.3
	2000	11 259	6.8	13.3	9.6	4.9	16.4	13.6	45.0
	2005	14 753	6.6	11.6	7.2	4.5	17.2	16.2	44.0
	2010	28 180	3.8	11.0	7.4	9.1	23.6	15.5	37.1
	2015	52 022	2.9	10.4	6.6	18.3	24.4	12.3	31.7
	2016	55 655	2.7	10.3	6.4	19.3	24.1	11.7	31.9
	2017	60 012	2.4	10.1	6.2	20.4	23.4	11.8	31.9
	2018	62 759	2.3	9.7	6.0	20.5	23.2	12.0	32.3
Paraguay ^{30,35} (Guarani)	1970	91 634	16.5	29.7	29.1	2.2	12.6	5.8	33.3
	1975	221 308	20.0	29.6	28.7	3.1	12.5	6.2	28.8
	1980	666 531	15.6	31.0	29.5	4.9	13.8	6.4	28.3
	1985	1 674 536	15.1	30.2	28.8	4.7	13.6	6.2	30.1
	1990	7 346 845	15.4	34.1	32.5	4.6	16.2	6.1	23.7
	1995	20 369 340	13.2	32.4	30.0	4.8	16.0	6.1	27.5
	2000	32 885 791	10.5	30.8	28.0	4.2	13.6	8.1	32.9
	2005	68 999 198	11.6	40.8	22.0	3.8	13.7	7.9	22.2
	2010	119 910 931	14.0	31.2	20.0	6.0	15.6	7.7	25.4
	2015	174 405 865	10.2	30.8	21.0	6.5	13.9	7.9	30.6
	2016	189 759 707	11.6	30.4	20.6	6.8	13.6	7.6	30.0
	2017	202 840 324	11.1	30.4	21.0	6.8	14.4	7.5	29.8
	2018	214 113 015	11.0	30.5	20.9	6.7	14.0	7.7	30.2
Peru ⁶¹ (Nuevo Sol)	1970	212 (u)	20.0	30.3	14.4	2.9	15.7	9.3	21.8
	1975	500 (u)	17.7	26.1	14.7	3.7	20.5	11.7	20.4
	1980	5 672 (u)	8.7	48.5	11.7	2.2	16.8	9.1	14.7
	1985	173 (t)	8.7	42.5	15.3	2.9	18.5	9.1	18.3
	1990	5 045	7.9	28.5	20.0	3.9	22.6	9.1	27.9
	1995	108 299	8.9	25.2	17.0	7.1	21.2	8.9	28.6
	2000	164 568	8.9	26.4	16.7	5.5	18.5	9.2	31.6

**Table 3. Gross Value Added by Kind of Economic Activity:
Individual Countries or Areas**

Major area, region and country	Year	Gross Value Added (at current prices) Million	Percentage Distribution						
			Agriculture, hunting, forestry, fishing A-B	Mining, Manufacturing, Utilities C-E	Of which: Manufacturing D	Construction F	Wholesale, retail trade, restaurants and hotels G-H	Transport, storage and communication I	Other Activities J-P
	2005	228 300	7.5	32.6	18.2	5.2	15.3	8.0	31.5
	2010	381 539	7.5	32.3	17.0	6.8	15.2	8.7	29.5
	2015	552 447	7.7	25.6	15.1	7.6	16.5	9.6	33.0
	2016	594 585	7.6	26.1	14.5	7.2	16.4	9.6	33.1
	2017	632 064	7.3	26.7	13.9	7.1	16.3	9.4	33.1
	2018	666 999	7.5	26.6	14.3	7.3	16.2	9.2	33.2
Puerto Rico ²² (US Dollar)	1970	4 920	4.1	30.1	26.0	9.2	16.6	3.8	36.1
	1975	8 369	4.5	33.1	28.6	6.5	15.0	3.9	37.0
	1980	14 154	3.7	41.7	37.8	3.0	14.6	4.3	32.7
	1985	20 032	2.5	43.4	39.8	1.9	14.2	4.1	34.0
	1990	30 471	2.0	43.5	40.1	2.7	14.1	3.9	33.8
	1995	42 987	1.0	44.9	41.9	2.7	12.8	3.8	34.8
	2000	61 179	1.2	42.6	39.7	3.6	12.6	3.3	36.7
	2005	83 774	0.6	44.8	42.5	2.5	10.8	3.5	37.8
	2010	98 676	0.8	49.2	47.2	1.5	9.4	3.6	35.4
	2015	103 005	0.8	50.1	48.1	1.0	9.5	3.6	35.0
	2016	104 655	0.8	50.2	48.3	0.8	9.5	3.9	34.8
	2017	104 724	0.8	50.2	48.1	0.8	9.7	3.8	34.7
	2018	101 610	0.8	49.1	47.1	0.8	9.9	3.8	35.6
Saint Kitts and Nevis..... (East Caribbean Dollar)	1970	44	11.7	11.4	10.8	7.8	7.3	6.7	55.0
	1975	98	11.2	11.5	10.9	8.2	8.1	7.0	53.9
	1980	161	9.7	10.4	9.8	11.4	11.7	8.1	48.7
	1985	274	5.4	8.7	8.0	9.5	17.4	9.3	49.8
	1990	527	3.9	9.7	8.8	16.9	17.7	11.4	40.3
	1995	771	3.2	8.5	7.3	14.3	19.4	11.7	42.8
	2000	1 084	1.6	8.6	7.3	19.5	13.0	10.0	47.2
	2005	1 370	1.8	8.7	6.9	15.3	17.0	8.7	48.5
	2010	1 884	1.4	10.8	9.2	14.4	17.4	10.8	45.2
	2015	2 255	1.1	9.0	7.5	17.1	16.4	11.6	44.8
	2016	2 393	1.0	7.9	6.5	20.1	16.0	10.7	44.4
	2017	2 543	1.2	7.2	6.0	22.3	15.4	11.0	42.9
	2018	2 581	1.2	7.4	6.1	20.3	16.2	11.3	43.6
Saint Lucia ¹ (East Caribbean Dollar)	1970	58	12.8	10.0	7.4	7.6	20.6	9.5	39.4
	1975	145	13.0	9.5	6.7	7.6	18.9	8.9	42.0
	1980	355	10.2	11.8	9.1	8.9	22.5	15.6	31.0
	1985	590	12.0	10.5	7.4	5.4	19.7	20.7	31.7
	1990	1 105	11.7	9.8	7.0	5.5	22.9	20.6	29.4
	1995	1 516	7.5	9.4	5.9	6.9	22.2	22.0	32.1
	2000	1 869	5.8	9.2	4.2	7.9	19.1	18.4	39.7
	2005	2 186	3.5	9.7	5.2	9.0	19.9	19.7	38.2
	2010	3 351	2.5	6.8	3.2	6.9	25.5	16.1	42.2
	2015	3 893	2.1	7.3	2.7	5.8	28.7	14.3	41.9
	2016	3 979	2.0	7.6	2.9	5.6	28.2	13.9	42.7
	2017	4 260	1.7	7.5	3.0	5.7	29.4	14.5	41.2
	2018	4 504	1.8	7.4	2.9	4.3	29.6	14.0	42.9
Sint Maarten (Dutch part) ³ (Netherlands Antillian Guilder)	2005	1 199	0.3	7.5	1.5	9.0	22.9	13.1	47.3
	2010	1 511	0.1	6.5	1.4	6.9	23.7	13.3	49.4
	2015	1 754	0.1	4.4	1.0	5.4	25.6	12.5	52.0
	2016	1 773	0.1	4.0	0.9	5.2	25.7	12.5	52.5
	2017	1 741	0.1	4.6	0.8	6.3	24.4	11.4	53.2
	2018	1 623	0.1	4.3	0.9	5.6	25.2	12.2	52.6
St. Vincent and the Grenadines..... (East Caribbean Dollar)	1970	38	14.1	10.6	8.2	8.4	12.6	11.8	42.5
	1975	75	14.3	10.7	8.3	8.2	12.6	11.8	42.4
	1980	180	10.7	11.6	9.5	9.3	12.1	11.5	44.8
	1985	318	15.1	14.1	10.8	5.5	11.4	12.7	41.3
	1990	557	16.7	12.3	8.2	6.9	11.9	14.5	37.7
	1995	735	11.2	12.5	8.1	8.4	15.5	14.6	37.8
	2000	938	8.5	11.2	5.7	8.3	17.8	14.3	39.9
	2005	1 308	6.2	10.4	5.9	8.3	17.8	15.0	42.4
	2010	1 577	7.1	10.4	5.6	8.8	16.1	13.8	43.8
	2015	1 741	7.3	10.1	5.7	7.9	15.3	13.4	45.9
	2016	1 768	8.1	9.8	5.8	7.7	15.1	14.0	45.3
	2017	1 802	8.2	9.9	6.0	7.9	15.3	13.7	45.0
	2018	1 841	8.6	10.1	6.0	7.7	15.8	13.3	44.4
Suriname ^{8,23} (Surinam Dollar)	1970	568 (t)	8.0	33.5	19.9	6.2	18.3	6.1	28.0
	1975	932 (t)	7.7	34.8	20.0	4.4	18.7	6.3	28.0
	1980	1 728 (t)	8.7	30.6	17.6	6.3	19.3	5.1	30.0
	1985	2 021 (t)	8.6	22.6	12.5	5.9	16.2	6.9	39.8

**Table 3. Gross Value Added by Kind of Economic Activity:
Individual Countries or Areas**

Major area, region and country	Year	Gross Value Added (at current prices) Million	Percentage Distribution						
			Agriculture, hunting, forestry, fishing A-B	Mining, Manufacturing, Utilities C-E	Of which: Manufacturing D	Construction F	Wholesale, retail trade, restaurants and hotels G-H	Transport, storage and communication I	Other Activities J-P
	1990	4 802 (t)	17.3	16.6	12.5	6.8	27.4	5.0	26.9
	1995	380	29.9	23.7	15.9	3.8	25.0	6.6	11.0
	2000	1 536	20.6	23.2	18.7	3.8	21.1	7.8	23.6
	2005	5 629	11.3	32.8	23.5	4.6	21.3	8.3	21.7
	2010	11 138	10.2	32.7	22.6	5.2	23.8	6.4	21.8
	2015	14 772	10.0	17.9	11.0	10.1	25.0	12.0	25.0
	2016	18 179	10.6	22.7	14.4	8.6	19.8	12.6	25.7
	2017	22 539	12.3	27.8	16.9	8.1	16.6	10.9	24.2
	2018	24 292	12.3	26.1	15.4	8.4	16.1	10.3	26.7
Trinidad and Tobago ⁶¹ (Trinidad and Tobago Dollar)	1970	1 787	7.8	36.0	22.8	6.4	15.7	14.4	19.7
	1975	5 383	5.6	47.5	15.1	8.3	12.0	7.4	19.2
	1980	15 187	3.9	43.4	9.0	12.6	8.5	10.4	21.3
	1985	18 986	5.0	30.2	8.5	11.7	12.1	9.1	31.9
	1990	21 414	4.4	37.0	13.9	9.4	13.9	8.8	26.5
	1995	32 050	3.3	35.2	16.5	7.7	17.4	9.9	26.6
	2000	52 848	2.1	39.0	16.9	7.2	17.0	8.9	25.8
	2005	99 453	0.9	49.1	22.1	7.6	13.9	6.2	22.3
	2010	140 192	0.7	45.6	20.2	6.7	18.8	6.2	22.0
	2015	155 299	1.1	33.8	15.8	6.3	25.7	6.0	27.1
	2016	145 561	1.2	31.9	19.2	6.4	25.7	6.4	28.5
	2017	150 630	1.2	33.9	18.4	6.1	23.8	6.2	28.7
	2018	158 206	1.1	36.9	19.2	5.9	22.5	6.0	27.7
Turks and Caicos Islands ¹ (US Dollar)	1970	10	1.3	9.0	4.4	7.3	38.2	10.4	33.8
	1975	19	1.3	9.0	4.4	7.3	38.2	10.4	33.8
	1980	34	1.3	9.0	4.4	7.3	38.2	10.4	33.8
	1985	61	1.3	9.0	4.4	7.3	38.2	10.4	33.8
	1990	111	1.3	9.0	4.4	7.4	38.0	10.4	33.9
	1995	196	1.3	8.9	4.3	7.5	37.5	10.5	34.3
	2000	307	1.5	8.1	3.5	7.6	36.4	11.0	35.5
	2005	535	1.2	7.6	2.2	12.1	33.4	10.2	35.5
	2010	659	0.6	6.4	1.3	6.0	37.6	7.4	41.9
	2015	776	0.6	6.4	0.8	4.1	44.8	8.2	35.9
	2016	821	0.6	6.5	0.8	4.1	45.2	8.2	35.4
	2017	876	0.6	5.8	0.8	4.4	41.5	7.6	34.3
	2018	867	0.6	6.4	0.9	5.0	43.5	8.0	36.5
Uruguay ¹ (Peso Uruguayo)	1970	543 (t)	16.7	23.1	21.2	5.6	12.9	7.7	33.9
	1975	7 505 (t)	15.3	25.9	23.6	6.8	14.7	6.7	30.5
	1980	86	14.0	26.2	24.3	7.5	14.2	5.5	32.5
	1985	499	12.5	27.5	24.6	3.3	12.9	5.8	38.0
	1990	10 077	10.6	24.2	22.2	3.7	13.2	6.4	41.9
	1995	125 607	8.1	20.0	16.7	5.9	16.0	7.2	42.9
	2000	257 820	6.4	16.8	13.4	6.8	14.3	9.1	46.5
	2005	379 260	9.8	20.4	16.6	6.2	14.3	9.3	40.0
	2010	727 071	8.0	19.1	15.0	8.2	15.2	7.9	41.7
	2015	1 323 347	6.7	17.5	14.6	10.5	14.3	6.2	44.8
	2016	1 448 134	6.5	17.5	14.1	10.6	14.3	5.9	45.3
	2017	1 550 770	5.6	16.4	12.9	10.9	15.3	6.1	45.8
	2018	1 664 783	6.2	16.0	12.8	10.9	15.1	5.9	45.9
Venezuela (Bolivarian Republic of) ¹ (Bolívar Fuerte)	1970	58	6.1	40.7	24.5	11.2	9.5	3.6	29.0
	1975	138	4.8	44.3	23.4	14.0	7.9	3.1	25.8
	1980	300	4.6	42.8	23.4	15.0	6.8	3.2	27.7
	1985	447	6.4	44.1	29.2	7.8	9.8	3.7	28.2
	1990	2 213	5.9	51.5	27.1	5.8	10.7	3.2	23.0
	1995	12 808	5.9	40.9	23.4	6.2	11.4	5.6	30.0
	2000	76 305	4.1	40.4	19.3	8.1	9.5	6.9	31.0
	2005	283 770	4.0	50.0	16.2	6.9	11.1	5.8	22.2
	2010	965 490	5.7	42.4	13.6	8.5	15.5	5.7	22.1
	2015	5 510 384	6.3	22.7	17.7	7.8	27.5	6.6	29.1
	2016	19 696 616	5.6	30.6	14.6	8.5	22.1	5.7	27.5
	2017	140 024 986	5.7	28.0	15.2	8.5	23.5	5.9	28.4
	2018	141 602 419 271	5.9	27.2	15.8	8.3	24.3	6.1	28.3
Northern America									
Bermuda ^{1,37,48} (Bermudian Dollar)	1970	264	0.8	4.8	2.4	5.6	17.6	7.2	64.0
	1975	489	0.8	4.8	2.4	5.6	17.6	7.2	64.0
	1980	898	0.8	4.8	2.4	5.6	17.6	7.2	64.0
	1985	1 421	0.8	4.8	2.4	5.6	17.6	7.2	64.0
	1990	2 025	0.8	4.8	2.4	5.6	17.6	7.2	64.1
	1995	2 551	0.8	4.7	2.4	5.7	17.3	7.1	64.4

**Table 3. Gross Value Added by Kind of Economic Activity:
Individual Countries or Areas**

Major area, region and country	Year	Gross Value Added (at current prices) Million	Percentage Distribution						
			Agriculture, hunting, forestry, fishing A-B	Mining, Manufacturing, Utilities C-E	Of which: Manufacturing D	Construction F	Wholesale, retail trade, restaurants and hotels G-H	Transport, storage and communication I	Other Activities J-P
	2000	3 511	0.7	4.6	2.4	6.3	15.9	7.0	65.4
	2005	4 992	0.8	3.2	1.6	6.5	13.0	6.0	70.5
	2010	6 083	0.7	2.8	1.2	4.3	11.2	4.7	76.2
	2015	6 090	0.7	2.3	0.8	3.1	11.2	4.0	78.7
	2016	6 325	0.8	2.3	0.7	3.3	11.5	4.3	77.7
	2017	6 499	0.7	2.3	0.7	3.3	12.3	4.4	76.9
	2018	6 581	0.7	2.3	0.8	3.3	11.7	4.3	77.8
Canada ⁶⁵ (Canadian Dollar)	1970	86 021	4.5	28.8	21.7	7.3	14.4	8.8	36.3
	1975	167 485	4.9	28.0	19.8	8.4	14.4	7.9	36.3
	1980	307 598	4.0	30.3	18.8	7.4	13.3	8.1	36.9
	1985	471 399	3.5	29.1	17.9	6.0	13.6	8.0	39.9
	1990	645 629	2.9	24.5	16.9	6.8	14.5	7.2	44.1
	1995	771 246	2.9	25.8	18.4	4.9	13.4	7.3	45.6
	2000	1 027 444	2.3	26.6	18.3	5.0	12.3	7.6	46.2
	2005	1 323 863	2.0	25.3	14.4	5.8	12.6	7.8	46.5
	2010	1 559 053	1.6	20.5	10.7	7.4	12.6	7.4	50.5
	2015	1 856 809	2.0	17.8	10.7	8.0	12.5	7.6	52.0
	2016	1 886 102	2.0	17.0	10.7	7.6	12.8	7.8	52.7
	2017	1 998 070	1.9	18.5	10.5	7.9	12.5	7.6	51.6
	2018	2 068 026	2.0	17.8	10.6	7.9	12.6	7.6	52.1
Greenland..... (Danish Krone)	1970	562	17.5	10.4	7.4	5.0	11.5	12.6	43.0
	1975	1 309	17.5	10.4	7.4	5.0	11.5	12.6	43.0
	1980	2 894	17.5	10.4	7.4	5.0	11.5	12.6	43.0
	1985	4 720	17.5	10.4	7.4	5.0	11.5	12.6	43.0
	1990	6 802	17.5	10.4	7.4	5.0	11.5	12.6	43.0
	1995	7 303	17.5	10.4	7.4	5.0	11.5	12.6	42.9
	2000	9 080	18.0	10.5	7.4	5.2	11.7	13.0	41.5
	2005	10 751	17.5	11.7	8.6	5.0	10.5	12.9	42.3
	2010	13 670	13.8	8.1	4.5	10.6	9.4	13.4	44.8
	2015	16 313	17.6	8.1	4.2	9.5	11.9	11.9	41.1
	2016	17 592	19.1	8.5	4.7	9.9	11.4	12.3	39.0
	2017	18 038	19.9	6.7	3.0	10.9	11.4	11.9	39.1
	2018	18 509	18.6	7.6	4.6	10.8	11.4	12.2	39.5
United States ^{26,57,61} (US Dollar)	1970	1 061 322	2.4	27.2	23.5	4.9	16.5	9.8	39.3
	1975	1 658 615	2.8	26.0	21.4	4.6	16.6	9.8	40.2
	1980	2 845 960	2.0	26.2	20.6	4.6	15.9	9.8	41.5
	1985	4 319 985	1.6	24.0	18.6	4.4	16.0	9.5	44.6
	1990	5 957 893	1.5	21.6	17.5	4.2	15.1	8.9	48.7
	1995	7 636 976	1.2	20.5	16.9	3.8	15.3	9.3	49.9
	2000	10 252 200	1.0	18.2	15.1	4.5	15.6	9.3	51.4
	2005	13 036 400	1.0	16.5	13.0	5.0	15.0	9.3	53.2
	2010	14 991 900	1.0	16.2	12.0	3.5	14.3	9.6	55.4
	2015	18 224 700	1.0	15.0	11.7	3.8	14.9	9.9	55.4
	2016	18 715 200	0.9	14.3	11.2	4.0	14.8	10.2	55.9
	2017	19 519 300	0.9	14.6	11.2	4.0	14.6	10.2	55.7
	2018	20 579 900	0.8	14.8	11.3	4.1	14.4	10.4	55.5
Asia									
Afghanistan..... (Afghani)	1970	79	50.2	21.8	21.4	2.7	13.1	4.8	7.4
	1975	106	50.2	21.8	21.4	2.7	13.1	4.8	7.4
	1980	161	50.3	21.7	21.4	2.7	13.1	4.8	7.4
	1985	168	51.2	22.1	21.7	2.8	11.3	5.0	7.5
	1990	183	35.7	20.6	20.2	3.1	27.8	6.1	6.7
	1995	2 697	65.7	5.4	5.3	5.1	9.6	6.6	7.6
	2000	167 261	57.0	17.2	16.8	6.0	4.2	8.3	7.3
	2005	318 300	35.2	16.5	16.1	9.5	9.0	11.9	17.8
	2010	719 557	28.8	13.3	12.6	8.0	8.3	20.3	21.3
	2015	1 209 560	22.7	12.4	11.6	10.3	8.9	25.5	20.3
	2016	1 314 833	24.1	12.4	11.5	9.6	8.1	25.2	20.6
	2017	1 396 615	24.8	12.0	11.0	10.0	8.6	25.1	19.4
	2018	1 415 273	21.4	12.3	11.1	12.2	8.5	25.7	20.0
Armenia ^{2,63} (Armenian Dram)	1990	46	17.3	34.5	33.5	19.1	5.7	7.9	15.5
	1995	527 227	40.3	22.0	19.3	6.5	10.3	4.6	16.4
	2000	996 374	24.0	26.7	17.5	10.6	10.5	8.1	20.0
	2005	2 150 293	19.9	23.2	14.2	20.6	12.3	6.7	17.3
	2010	3 299 956	17.8	16.5	10.3	18.3	14.4	7.6	25.5
	2015	4 596 994	18.9	17.9	10.1	10.3	13.3	6.5	33.1
	2016	4 655 734	17.8	19.4	11.2	8.4	12.1	6.9	35.3
	2017	5 095 354	16.4	20.2	11.6	7.9	13.6	7.0	34.9

**Table 3. Gross Value Added by Kind of Economic Activity:
Individual Countries or Areas**

Major area, region and country	Year	Gross Value Added (at current prices) Million	Percentage Distribution						
			Agriculture, hunting, forestry, fishing A-B	Mining, Manufacturing, Utilities C-E	Of which: Manufacturing D	Construction F	Wholesale, retail trade, restaurants and hotels G-H	Transport, storage and communication I	Other Activities J-P
Azerbaijan ⁶³ (Azerbaijani Manat)	2018	5 482 585	15.0	20.1	12.4	7.3	14.4	7.1	36.1
	1990	267 (t)	29.6	24.3	19.4	8.6	3.6	8.8	25.1
	1995	2 023	26.6	29.5	12.2	3.8	6.2	18.0	15.9
	2000	4 459	16.9	38.5	5.6	6.6	7.1	12.5	18.4
	2005	11 649	9.8	53.2	7.0	9.7	7.1	7.9	12.3
	2010	39 589	5.9	55.4	5.1	8.7	8.0	8.0	14.0
	2015	49 521	6.8	36.2	5.5	13.1	13.5	8.7	21.6
	2016	55 504	6.1	40.4	5.3	11.4	13.8	9.2	19.0
	2017	65 333	6.0	43.2	5.1	10.3	13.7	9.0	17.8
	2018	73 569	5.7	48.0	5.2	8.6	12.9	8.5	16.2
Bahrain ²² (Bahraini Dinar)	1970	183	0.9	39.5	11.0	10.8	12.5	5.1	31.1
	1975	410	1.0	44.0	12.6	7.6	11.9	5.0	30.5
	1980	1 361	0.8	43.0	11.2	7.2	10.0	5.7	33.3
	1985	1 825	0.8	30.0	6.1	8.9	6.6	7.0	46.7
	1990	1 806	0.7	31.5	11.3	6.3	8.2	6.0	47.3
	1995	2 504	0.7	31.1	15.9	5.0	9.7	7.0	46.5
	2000	3 352	0.6	37.6	10.9	3.5	6.5	6.4	45.2
	2005	5 945	0.3	35.7	12.9	7.1	8.2	5.5	43.1
	2010	9 567	0.3	37.9	14.6	7.5	7.4	6.8	40.0
	2015	11 594	0.3	33.2	17.5	7.5	7.1	7.6	44.3
	2016	12 035	0.3	31.7	18.2	7.9	7.1	7.5	45.4
	2017	13 196	0.3	33.5	18.7	8.2	7.0	7.3	43.8
	2018	14 094	0.3	35.5	17.8	8.3	6.6	7.4	42.0
Bangladesh..... (Taka)	1970	42 441	41.8	8.8	8.4	3.8	16.2	9.8	19.7
	1975	153 358	52.2	11.6	11.3	3.4	14.0	6.1	12.8
	1980	251 758	34.9	17.6	17.0	4.9	14.8	9.3	18.6
	1985	516 985	35.7	15.7	15.1	5.7	14.7	9.1	19.0
	1990	938 539	31.5	15.3	13.4	6.0	13.2	8.3	25.7
	1995	1 464 380	26.4	17.9	15.3	6.6	13.5	9.2	26.3
	2000	2 287 606	25.5	17.6	15.2	7.7	13.4	8.6	27.2
	2005	3 555 936	20.1	19.1	16.5	8.2	14.8	10.8	27.0
	2010	7 612 980	17.8	19.6	16.9	6.5	14.9	10.6	30.6
	2015	14 652 541	15.3	20.4	17.4	7.4	14.2	11.6	31.2
	2016	16 473 107	14.8	21.1	17.9	7.7	14.0	10.3	32.1
	2017	18 699 230	14.2	21.5	18.3	7.8	14.1	10.0	32.4
	2018	21 283 290	13.8	22.2	19.0	8.0	14.2	9.6	32.2
Bhutan..... (Ngultrum)	1970	459	43.2	5.2	4.2	13.2	8.2	4.7	25.4
	1975	720	43.2	5.2	4.2	13.2	8.2	4.7	25.4
	1980	1 009	45.0	3.8	2.9	10.7	8.1	4.7	27.6
	1985	2 133	42.3	7.0	5.7	14.4	6.4	5.0	25.0
	1990	4 796	37.1	17.8	8.2	8.4	4.5	6.9	25.3
	1995	9 048	33.2	23.6	10.9	9.9	5.2	7.5	20.5
	2000	19 312	27.4	21.7	8.4	14.3	5.0	9.3	22.3
	2005	34 794	23.2	19.4	7.4	17.9	6.6	11.2	21.7
	2010	69 602	17.5	29.7	9.1	14.8	6.3	10.0	21.7
	2015	126 411	17.5	26.9	8.3	16.3	10.1	9.4	19.9
	2016	142 289	17.4	26.3	7.8	17.1	10.3	9.2	19.6
	2017	156 541	18.3	26.0	7.6	16.7	10.8	9.5	18.7
	2018	173 408	17.7	26.4	7.9	16.7	10.4	9.4	19.4
Brunei Darussalam ⁶¹ (Brunei Dollar)	1970	689	0.4	91.8	17.2	0.6	0.9	0.5	5.8
	1975	3 704	0.4	91.1	18.6	0.7	1.0	0.6	6.2
	1980	13 689	0.2	89.9	19.4	0.6	3.7	0.4	5.2
	1985	9 737	0.4	77.8	17.1	0.8	4.4	1.3	15.3
	1990	7 070	0.9	61.4	13.8	1.8	5.7	3.8	26.3
	1995	7 435	1.1	47.6	16.1	5.8	7.5	4.6	33.4
	2000	11 790	1.0	62.8	18.5	1.7	4.8	3.3	26.4
	2005	18 012	0.9	70.5	14.8	1.5	3.7	2.5	20.9
	2010	19 043	0.7	65.6	14.6	1.8	4.7	3.1	24.1
	2015	18 115	1.1	57.8	14.3	2.4	6.0	3.8	28.9
	2016	15 979	1.2	54.0	11.3	2.5	6.5	4.0	31.9
	2017	17 025	1.1	56.3	12.5	2.5	6.2	3.9	30.1
	2018	18 593	1.0	59.8	13.8	2.5	5.8	3.5	27.5
Cambodia ¹ (Riel)	1970	13 227	46.6	10.7	8.3	2.9	16.6	5.7	17.6
	1975	10 907	46.6	10.7	8.3	2.9	16.6	5.7	17.6
	1980	10 374	46.6	10.7	8.3	2.9	16.6	5.7	17.6
	1985	20 983	47.0	10.8	8.3	2.8	16.2	5.7	17.5
	1990	735 520	50.1	9.4	7.3	2.4	13.4	6.7	18.0
	1995	7 788 350	51.4	8.1	7.4	4.8	15.8	5.8	14.1

**Table 3. Gross Value Added by Kind of Economic Activity:
Individual Countries or Areas**

Major area, region and country	Year	Gross Value Added (at current prices) Million	Percentage Distribution						
			Agriculture, hunting, forestry, fishing A-B	Mining, Manufacturing, Utilities C-E	Of which: Manufacturing D	Construction F	Wholesale, retail trade, restaurants and hotels G-H	Transport, storage and communication I	Other Activities J-P
	2000	13 367 185	37.8	17.6	16.9	5.5	15.2	7.0	17.0
	2005	24 409 691	32.4	19.7	18.8	6.7	14.3	7.8	19.2
	2010	44 248 971	36.0	16.8	15.6	6.4	14.6	8.1	18.0
	2015	69 085 282	28.2	19.0	17.0	10.4	15.2	8.6	18.6
	2016	76 432 855	26.3	19.2	17.0	12.1	15.0	8.7	18.6
	2017	84 379 855	24.9	19.6	17.2	13.2	15.0	8.6	18.7
	2018	93 366 970	23.5	20.0	17.4	14.5	14.8	8.5	18.8
China ^{26,50,57} (Yuan Renminbi)	1970	227 960	35.1	36.7	...	3.7	8.3	4.4	11.8
	1975	303 950	32.2	41.3	...	4.1	6.3	4.9	11.1
	1980	458 770	29.9	43.9	...	4.3	5.3	4.7	12.0
	1985	909 890	28.2	38.2	...	4.6	10.3	4.6	14.0
	1990	1 887 280	26.8	36.6	...	4.6	8.3	6.2	17.5
	1995	6 133 980	19.8	40.8	...	6.1	9.7	5.3	18.3
	2000	10 028 020	14.9	40.1	...	5.5	10.3	6.1	23.0
	2005	18 731 880	12.0	41.6	32.1	5.6	9.7	5.7	25.5
	2010	41 211 930	9.6	40.1	31.6	6.6	10.6	4.6	28.6
	2015	68 599 290	8.7	34.5	29.5	6.8	11.4	4.4	34.1
	2016	74 006 070	8.4	33.5	29.0	6.7	11.4	4.5	35.4
	2017	82 075 420	7.9	33.9	28.9	6.7	11.3	4.5	35.7
	2018	90 030 940	7.5	33.9	29.1	6.9	11.1	4.5	36.1
China, Hong Kong SAR ^{32,34,36,37,50,54} (Hong Kong Dollar)	1970	22 248	0.9	21.3	19.7	6.9	19.1	8.1	43.7
	1975	47 755	0.9	21.4	19.8	6.9	19.1	8.1	43.7
	1980	137 417	1.0	22.0	20.5	6.5	19.7	8.1	42.8
	1985	261 578	0.6	21.9	19.1	4.8	21.8	9.0	41.8
	1990	584 961	0.3	17.3	14.9	5.1	23.7	10.4	43.1
	1995	1 091 375	0.2	9.2	6.8	5.0	24.6	10.8	50.4
	2000	1 283 036	0.1	7.7	4.8	4.9	24.5	10.9	51.8
	2005	1 378 003	0.1	5.8	2.9	2.8	28.8	11.7	50.7
	2010	1 737 297	0.1	3.7	1.8	3.3	27.0	11.1	54.8
	2015	2 325 443	0.1	2.6	1.1	4.6	26.1	9.9	56.7
	2016	2 418 028	0.1	2.5	1.1	5.2	25.0	9.7	57.5
	2017	2 552 791	0.1	2.4	1.1	5.1	24.8	9.4	58.2
	2018	2 729 069	0.1	2.4	1.0	4.9	25.1	9.5	58.1
China, Macao SAR ³⁸ (Pataca)	1970	897	...	17.2	14.9	4.5	10.6	3.5	64.2
	1975	2 029	...	17.2	14.9	4.5	10.6	3.5	64.2
	1980	4 574	...	17.2	14.9	4.5	10.6	3.5	64.2
	1985	9 611	...	17.2	14.9	4.5	10.7	3.5	64.2
	1990	22 782	...	18.9	16.5	4.4	11.2	3.5	62.1
	1995	48 148	...	9.7	7.6	5.1	8.9	3.4	72.8
	2000	43 487	...	11.9	9.2	2.2	9.1	7.0	69.8
	2005	71 516	...	6.1	4.2	8.8	10.1	4.7	70.3
	2010	147 530	...	1.9	0.8	5.5	14.3	3.6	74.7
	2015	263 059	...	1.7	0.8	8.8	14.5	3.7	71.3
	2016	265 074	...	1.8	0.8	7.2	14.6	3.8	72.6
	2017	288 891	...	1.8	0.8	5.2	15.5	3.6	73.9
	2018	318 452	...	1.7	0.8	7.1	14.9	3.7	72.6
Cyprus ⁶¹ (Euro)	1970	414	15.8	17.2	10.3	7.8	12.5	13.0	33.6
	1975	464	15.8	16.8	13.3	8.2	12.5	9.9	36.8
	1980	1 374	9.8	17.5	15.2	14.7	14.4	12.3	31.3
	1985	2 670	7.6	16.0	13.6	11.0	17.7	14.5	33.2
	1990	4 625	7.0	14.2	12.2	10.4	20.2	14.0	34.3
	1995	7 008	5.2	12.6	10.4	9.4	20.9	12.7	39.2
	2000	9 654	4.0	11.2	8.9	8.2	20.8	13.0	42.8
	2005	12 950	3.1	10.1	7.8	10.4	18.0	10.7	47.6
	2010	17 109	2.3	8.1	5.7	8.3	16.5	11.1	53.5
	2015	15 609	2.1	7.6	4.8	4.0	16.9	12.7	56.7
	2016	16 517	2.4	7.9	5.2	4.5	17.6	13.1	54.4
	2017	17 373	2.3	7.9	5.6	5.2	18.3	13.6	52.7
	2018	18 261	2.3	7.9	5.6	6.2	18.3	13.4	51.9
D.P.R. of Korea (North Korean Won)	1970	12 663	28.3	40.3	26.7	8.1	23.2
	1975	20 768	28.3	40.3	26.7	8.1	23.2
	1980	25 389	28.3	40.3	26.7	8.1	23.2
	1985	30 446	28.3	40.3	26.7	8.1	23.2
	1990	31 904	27.4	45.9	31.8	8.6	18.0
	1995	10 329	27.6	35.3	22.5	6.7	30.3
	2000	22 807	30.4	30.2	17.7	6.9	32.5
	2005	1 801 516	25.0	33.2	19.0	9.6	32.2
	2010	1 405 645	20.8	40.2	21.9	8.0	31.0
	2015	1 751 307	21.6	37.2	20.4	9.0	32.2

**Table 3. Gross Value Added by Kind of Economic Activity:
Individual Countries or Areas**

Major area, region and country	Year	Gross Value Added (at current prices) Million	Percentage Distribution						
			Agriculture, hunting, forestry, fishing A-B	Mining, Manufacturing, Utilities C-E	Of which: Manufacturing D	Construction F	Wholesale, retail trade, restaurants and hotels G-H	Transport, storage and communication I	Other Activities J-P
	2016	1 808 776	21.7	38.4	20.6	8.8	31.1
	2017	1 870 904	22.8	36.9	20.1	8.6	31.7
	2018	1 834 778	23.3	34.8	18.8	8.9	33.0
Georgia ^{44,63} (Lari)	1990	14 (t)	31.5	27.0	24.6	9.2	7.0	7.4	17.8
	1995	3 895	48.5	10.5	8.3	1.5	27.1	8.7	3.6
	2000	6 380	23.8	16.7	10.6	2.6	15.5	14.5	26.9
	2005	11 132	18.8	16.1	11.5	6.2	16.9	14.0	28.0
	2010	19 286	9.6	14.9	10.3	4.2	19.5	11.6	40.2
	2015	30 197	8.8	13.9	10.0	7.6	17.0	9.3	43.4
	2016	31 556	8.3	13.0	8.8	8.8	17.2	8.6	44.1
	2017	35 348	7.2	14.2	9.9	9.1	18.1	9.2	42.2
	2018	38 779	7.8	14.6	10.2	8.3	18.6	9.1	41.6
India ⁶¹ (Indian Rupee)	1970	431 778	43.7	17.6	15.1	4.9	5.4	3.6	24.9
	1975	766 476	39.6	20.0	17.0	4.6	6.9	3.8	25.1
	1980	1 310 822	37.4	22.2	18.1	5.0	7.4	3.9	24.0
	1985	2 494 187	32.6	24.4	18.4	5.6	8.2	5.0	24.2
	1990	5 084 423	30.6	25.1	19.3	6.1	8.1	5.9	24.2
	1995	10 752 994	27.4	26.2	20.1	5.5	8.9	6.4	25.6
	2000	18 827 021	24.0	23.5	17.8	6.6	9.4	7.1	29.3
	2005	33 269 140	19.2	23.3	17.4	9.0	10.6	7.7	30.2
	2010	70 836 700	18.4	24.2	18.4	8.9	10.5	6.3	31.7
	2015	125 744 985	17.7	22.1	17.1	7.9	11.2	11.0	30.1
	2016	139 359 172	17.9	21.6	16.8	7.8	11.3	11.1	30.3
	2017	154 827 147	17.2	21.4	16.4	7.8	11.6	10.8	31.1
	2018	171 998 147	16.1	21.6	16.4	8.0	9.3	9.0	36.0
Indonesia ⁶¹ (Rupiah)	1970	3 561 594	42.7	14.6	9.6	2.7	21.6	3.4	15.1
	1975	13 832 546	27.9	27.1	9.4	4.0	21.9	4.7	14.3
	1980	49 432 297	22.1	35.4	12.4	4.8	18.6	5.0	14.1
	1985	109 836 131	19.8	28.5	16.4	4.6	20.2	7.0	19.9
	1990	243 842 872	16.2	31.3	20.8	4.6	21.1	6.9	19.9
	1995	531 003 450	14.2	32.1	24.0	6.2	20.5	7.3	19.8
	2000	1 453 608 197	14.5	37.6	25.2	5.0	19.7	5.4	17.8
	2005	2 918 963 148	12.1	36.8	24.7	6.3	18.9	7.4	18.5
	2010	6 683 679 700	14.3	34.6	22.6	9.4	16.8	7.5	17.4
	2015	11 163 205 700	13.9	30.8	21.7	10.5	16.8	8.8	19.1
	2016	11 958 855 500	14.0	30.0	21.3	10.8	16.7	9.1	19.4
	2017	13 063 868 700	13.7	30.2	21.0	10.8	16.5	9.6	19.3
	2018	14 236 476 800	13.3	30.4	20.7	11.0	16.5	9.5	19.2
Iran (Islamic Republic of) ¹ (Iranian Rial)	1970	799 634	13.5	35.3	12.9	6.9	10.2	4.7	29.4
	1975	3 587 602	6.6	48.6	9.0	7.2	7.8	4.8	25.0
	1980	6 844 727	10.9	23.8	9.7	10.9	8.4	8.0	38.0
	1985	15 363 213	13.1	20.9	9.1	10.6	15.3	7.5	32.7
	1990	37 412 496	12.7	26.7	14.7	6.6	19.4	7.0	27.6
	1995	201 228 279	12.4	32.6	15.1	6.1	16.7	5.7	26.5
	2000	629 849 497	8.8	34.4	16.4	5.1	16.5	7.4	28.0
	2005	2 113 536 700	6.2	42.3	14.4	5.3	11.8	8.1	26.2
	2010	5 128 777 600	6.4	36.3	12.6	7.1	11.4	10.0	28.8
	2015	11 341 177 500	10.6	27.0	12.5	6.1	13.2	10.8	32.3
	2016	12 985 166 000	9.8	29.2	12.0	5.1	13.0	10.3	32.6
	2017	15 127 029 600	9.6	30.3	12.1	5.0	12.8	10.0	32.1
	2018	19 130 221 254	10.0	28.8	12.2	5.4	13.0	10.4	32.3
Iraq ^{1,31} (Iraqi Dinar)	1970	5 534	16.2	41.6	9.7	3.4	8.2	5.9	24.6
	1975	18 946	7.6	57.2	6.6	8.7	5.1	4.5	16.9
	1980	73 466	4.7	65.4	4.5	7.9	5.1	4.2	12.8
	1985	71 918	13.9	33.1	9.5	9.1	12.4	5.0	26.6
	1990	112 606	18.9	23.1	8.4	6.9	14.2	8.6	28.3
	1995	10 394 631	12.3	65.5	1.0	0.5	5.8	9.1	6.8
	2000	50 359 239	4.6	84.1	0.9	0.5	3.6	4.7	2.4
	2005	73 911 130	6.9	59.7	1.3	3.6	5.7	8.0	16.2
	2010	163 104 664	5.1	49.1	2.3	6.3	7.6	5.8	26.0
	2015	196 203 013	4.2	38.6	2.2	6.4	10.9	10.6	29.4
	2016	198 774 369	3.9	39.6	2.2	6.2	9.4	11.4	29.6
	2017	228 692 989	2.9	44.4	2.6	5.7	8.0	10.5	28.6
	2018	254 366 709	1.9	51.1	1.8	4.2	7.7	10.5	24.6
Israel ^{38,61} (New Israeli Sheqel)	1970	2 176 (t)	5.8	27.1	23.5	9.4	10.3	11.5	35.9
	1975	8 886 (t)	5.5	23.9	20.1	9.6	11.0	9.9	40.1
	1980	117	5.2	21.6	17.0	7.4	11.7	9.2	44.9
	1985	30 038	4.3	24.8	21.6	3.8	12.5	10.2	44.4

**Table 3. Gross Value Added by Kind of Economic Activity:
Individual Countries or Areas**

Major area, region and country	Year	Gross Value Added (at current prices) Million	Percentage Distribution						
			Agriculture, hunting, forestry, fishing A-B	Mining, Manufacturing, Utilities C-E	Of which: Manufacturing D	Construction F	Wholesale, retail trade, restaurants and hotels G-H	Transport, storage and communication I	Other Activities J-P
	1990	107 984	2.9	23.3	20.9	5.7	10.0	10.7	47.4
	1995	266 084	2.0	20.4	18.1	7.6	10.0	9.3	50.6
	2000	482 841	1.4	20.6	18.8	5.4	11.0	14.1	47.5
	2005	570 765	1.8	19.4	17.1	4.7	10.9	12.7	50.5
	2010	780 373	1.7	18.3	16.1	5.4	10.8	11.3	52.6
	2015	1 043 771	1.3	16.6	14.6	6.0	11.9	12.1	52.2
	2016	1 097 938	1.3	15.4	13.5	6.1	12.3	12.5	52.4
	2017	1 147 418	1.3	15.2	13.4	6.3	11.9	12.3	53.0
	2018	1 201 893	1.3	15.0	13.2	6.5	11.5	12.7	53.1
Japan ^{22,61}	1970	75 350 665	5.6	38.6	35.5	6.8	16.2	8.8	24.0
(Yen)	1975	150 705 687	5.1	32.9	30.1	8.6	16.8	8.4	28.2
	1980	250 263 903	3.3	31.9	28.4	8.2	17.0	7.8	31.8
	1985	331 419 711	2.9	32.6	28.8	6.9	14.9	8.2	34.4
	1990	447 326 192	2.3	30.5	27.4	8.9	15.1	8.2	35.0
	1995	508 932 100	1.7	26.8	23.6	7.8	17.0	8.8	37.9
	2000	527 526 800	1.5	25.8	22.5	6.9	16.2	9.5	40.1
	2005	525 650 900	1.1	24.6	21.6	5.6	17.1	10.0	41.7
	2010	499 136 100	1.1	23.7	20.9	4.8	16.4	10.2	43.8
	2015	528 288 500	1.1	23.6	20.9	5.6	16.4	10.2	43.1
	2016	533 016 700	1.2	23.5	20.8	5.6	16.4	10.1	43.2
	2017	542 115 900	1.2	23.5	20.8	5.8	16.5	10.0	42.9
	2018	545 594 654	1.1	22.9	20.4	5.6	16.7	10.2	43.5
Jordan ^{1,61}	1970	196	9.5	16.2	13.5	4.3	18.7	7.3	44.0
(Jordanian Dinar)	1975	371	8.4	17.6	12.7	5.5	16.8	6.6	45.1
	1980	1 082	7.7	18.9	13.9	9.6	16.6	7.9	39.3
	1985	1 896	7.0	21.6	16.2	5.7	16.2	10.4	39.1
	1990	2 592	10.2	29.5	20.7	3.0	9.0	10.3	38.0
	1995	4 182	5.8	23.2	17.0	5.2	10.9	10.0	44.9
	2000	5 442	3.1	23.6	17.8	2.7	11.8	10.8	48.0
	2005	8 741	4.0	25.1	19.6	3.1	10.5	10.4	47.0
	2010	17 657	4.5	27.3	21.6	3.7	10.6	9.3	44.6
	2015	25 485	5.4	26.6	20.6	3.3	10.5	8.8	45.4
	2016	26 387	5.5	26.0	20.2	3.3	10.4	8.9	45.9
	2017	27 439	5.8	26.0	20.2	3.2	10.2	9.0	45.8
	2018	28 499	5.9	26.0	20.0	3.1	10.2	9.1	45.7
Kazakhstan ^{13,63}	1990	103	31.8	13.7	7.0	10.6	8.0	8.8	27.2
(Tenge)	1995	972 178	12.9	23.9	12.3	6.3	18.8	11.1	27.0
	2000	2 450 879	8.6	34.6	17.5	5.5	13.8	12.2	25.3
	2005	7 288 444	6.6	31.0	12.5	8.2	13.3	12.3	28.6
	2010	21 115 891	4.7	34.0	11.7	8.0	14.3	11.5	27.6
	2015	38 783 914	5.0	26.2	10.8	6.3	19.1	11.8	31.6
	2016	44 337 586	4.8	27.7	12.0	6.2	19.0	10.9	31.3
	2017	51 195 859	4.8	28.5	12.0	5.8	19.1	10.8	30.9
	2018	57 706 553	4.7	30.2	12.2	5.7	19.2	10.8	29.4
Kuwait ¹¹	1970	1 019	0.2	65.7	4.2	2.7	8.3	2.8	20.2
(Kuwaiti Dinar)	1975	3 461	0.2	77.1	5.6	2.1	6.4	1.7	12.5
	1980	7 694	0.2	70.7	5.5	3.6	7.7	2.4	15.4
	1985	6 517	0.6	52.4	5.9	4.0	8.7	4.2	30.1
	1990	5 372	0.9	49.9	11.5	1.8	7.5	3.6	36.2
	1995	8 022	0.4	49.8	11.1	3.0	7.7	4.5	34.5
	2000	11 969	0.3	55.1	6.7	2.1	5.8	4.6	32.0
	2005	24 472	0.3	58.4	7.0	1.8	4.8	5.0	29.6
	2010	37 564	0.4	56.2	5.3	1.9	4.3	6.3	30.8
	2015	39 612	0.5	46.2	6.1	2.5	4.9	6.4	39.6
	2016	37 473	0.5	43.4	6.4	2.6	5.3	6.4	41.8
	2017	40 788	0.5	46.4	6.2	2.3	5.1	6.3	39.5
	2018	47 393	0.4	52.8	7.1	2.0	4.5	5.5	34.8
Kyrgyzstan ^{2,63}	1990	42	33.6	30.2	27.6	7.9	4.8	6.1	17.4
(Som)	1995	15 219	43.1	15.3	12.5	6.5	12.0	5.1	17.9
	2000	61 066	36.6	27.0	19.3	4.5	13.7	4.2	14.1
	2005	91 775	31.3	19.1	14.1	3.0	21.0	7.6	18.0
	2010	205 058	18.8	22.3	18.1	5.9	18.5	9.8	24.8
	2015	392 988	15.4	18.3	15.4	9.2	22.6	8.9	25.6
	2016	426 456	14.3	20.3	17.2	9.3	22.0	8.2	25.9
	2017	476 129	13.9	20.9	16.7	9.6	21.7	7.8	26.1
	2018	495 306	13.1	21.0	17.0	9.9	22.4	7.8	25.8

**Table 3. Gross Value Added by Kind of Economic Activity:
Individual Countries or Areas**

Major area, region and country	Year	Gross Value Added (at current prices) Million	Percentage Distribution						
			Agriculture, hunting, forestry, fishing A-B	Mining, Manufacturing, Utilities C-E	Of which: Manufacturing D	Construction F	Wholesale, retail trade, restaurants and hotels G-H	Transport, storage and communication I	Other Activities J-P
Lao People's DR ⁶¹ (Kip)	1970	174	41.6	9.4	3.9	5.1	14.5	6.1	23.3
	1975	734	41.6	9.4	3.9	5.1	14.5	6.1	23.3
	1980	5 517	41.3	9.7	3.9	4.9	14.5	6.2	23.3
	1985	88 954	39.1	12.9	4.0	3.4	15.0	6.5	23.1
	1990	609 669	46.7	6.6	4.2	6.3	13.1	3.9	23.5
	1995	1 398 552	42.8	8.4	6.1	7.3	15.0	4.1	22.4
	2000	13 640 398	33.6	19.9	8.7	4.2	15.3	3.9	23.0
	2005	28 319 851	29.1	22.2	9.9	4.0	17.6	4.5	22.6
	2010	56 400 820	23.6	26.6	11.6	4.4	16.8	4.0	24.7
	2015	104 882 418	19.7	24.7	9.2	6.3	17.0	3.4	29.0
	2016	114 368 969	19.5	26.2	8.8	6.3	16.1	3.4	28.5
	2017	124 759 761	18.3	28.0	8.4	6.8	15.9	3.3	27.7
2018	135 420 896	17.7	27.6	8.4	7.8	16.7	3.3	26.8	
Lebanon ⁶¹ (Lebanese Pound)	1970	6 285	3.9	19.1	9.9	3.4	11.2	12.3	50.1
	1975	9 667	3.9	19.9	9.9	3.1	11.4	11.3	50.3
	1980	18 706	4.0	19.3	8.1	2.7	10.8	5.6	57.7
	1985	37 499	3.7	20.6	8.7	2.9	10.6	5.5	56.7
	1990	2 058 873	3.7	20.6	8.7	2.9	10.6	5.5	56.7
	1995	17 227 038	5.7	23.6	8.8	8.8	12.4	4.5	45.1
	2000	24 397 974	4.7	21.7	7.4	4.1	11.4	5.2	52.8
	2005	28 987 442	4.0	12.4	8.2	4.3	15.8	6.6	57.0
	2010	52 051 578	4.3	11.4	8.5	4.3	20.4	6.8	52.8
	2015	70 050 359	3.7	11.8	8.9	4.7	18.1	6.7	55.0
	2016	71 908 054	3.1	12.2	9.3	4.5	17.1	6.4	56.8
	2017	75 173 330	3.1	11.9	9.2	3.8	17.3	6.3	57.6
2018	79 218 135	3.3	12.0	9.1	4.3	17.5	6.5	56.5	
Malaysia ^{6,19,63} (Malaysian Ringgit)	1970	11 422	29.8	24.4	15.2	3.9	12.4	5.4	24.1
	1975	22 332	30.7	31.8	18.7	4.3	9.5	4.5	19.2
	1980	53 308	23.0	37.2	21.9	4.6	9.9	4.9	20.4
	1985	77 470	20.3	35.5	19.7	3.7	10.8	6.1	23.7
	1990	120 995	15.0	37.7	23.8	3.8	13.4	5.8	24.3
	1995	227 442	12.7	34.5	25.8	6.0	15.0	6.6	25.2
	2000	367 881	8.3	43.0	29.9	3.8	13.0	6.8	25.1
	2005	537 206	8.4	43.9	27.9	3.0	13.9	6.8	24.0
	2010	813 764	10.2	37.4	23.7	3.5	16.5	8.4	24.0
	2015	1 162 242	8.4	34.2	22.6	4.8	18.9	9.0	24.7
	2016	1 233 170	8.6	33.2	22.1	5.0	19.3	9.2	24.8
	2017	1 352 369	8.7	33.8	22.2	4.9	19.4	9.1	24.1
2018	1 429 427	7.6	33.9	21.8	4.9	20.1	9.3	24.2	
Maldives ⁶¹ (Rufiyaa)	1970	163	22.8	4.7	3.7	3.3	26.2	15.3	27.6
	1975	253	21.3	5.0	3.9	3.9	25.9	15.6	28.4
	1980	576	17.8	5.8	4.5	5.7	22.9	16.7	31.1
	1985	1 159	10.7	5.0	3.9	3.2	33.6	2.7	44.8
	1990	2 570	9.0	5.1	4.0	3.5	34.5	6.9	41.1
	1995	5 900	7.5	5.7	4.7	4.1	38.4	8.6	35.8
	2000	9 447	6.0	6.9	4.9	4.5	36.6	11.7	34.3
	2005	13 258	8.7	7.6	5.3	5.6	27.3	13.2	37.6
	2010	30 730	6.1	4.5	2.5	5.7	35.3	12.4	36.1
	2015	55 934	6.3	4.0	2.2	8.1	35.4	11.2	35.1
	2016	58 386	6.5	4.3	2.4	8.6	33.1	11.4	36.1
	2017	62 638	6.2	4.0	2.5	8.7	33.6	10.9	36.5
2018	70 852	6.5	4.1	2.4	10.8	33.8	10.1	34.7	
Mongolia ⁶¹ (Tugrik)	1970	7 498	10.7	23.7	11.9	6.9	28.1	13.9	16.8
	1975	9 836	10.7	23.7	11.9	6.9	28.1	13.9	16.8
	1980	13 291	10.9	23.9	12.0	7.0	27.8	13.7	16.6
	1985	19 352	9.9	25.1	12.6	7.4	27.4	13.7	16.5
	1990	21 434	10.6	29.6	14.9	6.5	27.8	12.4	13.1
	1995	791 454	28.5	30.0	18.2	3.8	19.5	5.2	13.0
	2000	1 283 874	24.9	21.6	7.9	5.0	16.6	10.4	21.6
	2005	3 213 971	17.8	31.5	6.7	5.9	12.9	11.5	20.4
	2010	8 758 233	13.1	34.1	7.6	2.9	14.3	10.7	25.0
	2015	21 264 691	14.5	29.2	8.3	4.6	13.6	8.0	30.1
	2016	21 952 136	12.7	32.6	8.0	4.3	13.2	7.9	29.3
	2017	25 355 496	11.4	38.1	10.0	4.0	12.6	7.3	26.6
2018	28 647 493	12.2	39.2	10.3	3.6	12.2	7.2	25.5	
Myanmar ^{26,51,58} (Kyat)	1970	12 605	41.5	11.6	10.2	1.7	25.9	5.4	13.9
	1975	23 478	47.1	9.8	9.0	0.9	29.2	3.2	9.8
	1980	38 611	46.5	11.0	9.5	1.7	26.2	3.5	11.1

**Table 3. Gross Value Added by Kind of Economic Activity:
Individual Countries or Areas**

Major area, region and country	Year	Gross Value Added (at current prices) Million	Percentage Distribution						
			Agriculture, hunting, forestry, fishing A-B	Mining, Manufacturing, Utilities C-E	Of which: Manufacturing D	Construction F	Wholesale, retail trade, restaurants and hotels G-H	Transport, storage and communication I	Other Activities J-P
	1985	55 992	48.2	11.4	9.9	1.7	23.9	4.0	10.9
	1990	151 946	57.3	8.7	7.8	1.8	22.7	2.7	6.8
	1995	604 743	60.0	7.7	6.9	2.2	23.2	3.1	3.8
	2000	2 552 733	57.2	7.9	7.2	1.8	24.0	6.0	3.0
	2005	12 286 765	46.7	13.8	12.8	3.8	21.7	11.5	2.6
	2010	39 776 765	36.9	21.8	19.9	4.6	20.0	12.4	4.3
	2015	72 714 021	26.8	28.3	20.8	6.1	18.9	13.4	6.4
	2016	79 760 097	25.5	28.6	22.8	6.4	19.7	13.3	6.5
	2017	90 450 949	23.3	30.0	23.9	6.3	20.8	13.0	6.6
	2018	104 011 364	26.3	28.7	21.7	6.0	19.6	13.3	6.2
Nepal ¹ (Nepalese Rupee)	1970	9 990	70.2	4.3	3.9	4.2	4.7	2.8	13.8
	1975	16 650	70.8	4.7	4.3	2.3	5.7	3.9	12.7
	1980	22 654	61.5	4.9	4.5	4.5	6.9	6.4	15.8
	1985	47 864	49.0	6.5	5.7	5.1	16.8	5.3	17.4
	1990	107 470	48.4	6.9	6.0	5.4	17.2	5.0	17.1
	1995	226 567	38.9	11.1	9.3	6.6	18.9	5.8	18.6
	2000	396 310	37.7	11.2	9.2	6.1	19.0	7.0	19.0
	2005	566 578	35.2	10.7	7.9	6.5	15.7	9.1	23.0
	2010	1 118 570	35.4	8.2	6.3	6.9	16.0	8.5	25.0
	2015	1 971 705	31.7	7.8	6.0	7.1	16.7	8.4	28.3
	2016	2 077 655	31.6	7.4	5.8	6.8	16.1	8.1	30.0
	2017	2 442 930	29.6	7.3	5.5	7.2	15.5	7.6	32.8
	2018	2 731 884	28.1	7.4	5.5	7.5	16.0	7.2	33.8
Oman ¹ (Rial Omani)	1970	115	15.6	55.1	0.4	12.9	1.7	0.5	14.2
	1975	803	2.7	54.4	0.6	12.4	5.8	2.2	22.5
	1980	2 249	2.7	61.6	0.6	8.4	5.5	2.2	19.7
	1985	3 657	2.3	53.2	2.2	10.1	7.5	3.0	23.9
	1990	4 497	2.7	53.1	2.9	3.8	7.4	3.4	29.6
	1995	5 260	2.9	45.4	4.7	4.3	9.4	4.7	33.3
	2000	7 605	2.2	56.3	5.6	2.1	8.2	4.8	26.5
	2005	12 221	1.6	58.4	8.4	3.7	7.9	5.3	23.0
	2010	22 998	1.4	56.9	10.1	5.7	8.1	5.2	22.7
	2015	26 107	2.2	37.0	8.8	8.8	9.4	5.8	36.8
	2016	28 261	2.2	40.4	9.6	7.4	9.1	5.9	35.1
	2017	31 680	2.1	46.1	9.2	6.1	8.0	5.3	32.2
	2018	36 802	2.2	41.2	9.2	7.4	8.9	5.7	34.7
Pakistan ⁶¹ (Pakistan Rupee)	1970	58 023	39.7	14.0	10.9	2.9	18.9	7.3	17.2
	1975	138 911	34.8	14.3	10.4	3.3	20.3	7.7	19.6
	1980	280 890	31.9	16.6	10.8	3.9	20.3	7.9	19.4
	1985	574 047	30.5	14.0	10.7	2.8	19.9	9.6	23.3
	1990	1 013 085	28.1	16.6	11.9	2.9	21.5	8.6	22.2
	1995	2 243 614	28.1	15.4	11.0	2.5	20.7	11.0	22.3
	2000	3 853 394	29.2	15.6	10.5	2.3	19.5	11.6	21.8
	2005	6 538 373	24.5	18.8	13.5	2.4	20.2	13.0	21.1
	2010	14 248 548	24.3	18.5	13.6	2.1	19.8	13.5	21.9
	2015	26 089 690	25.1	18.0	13.5	2.1	19.3	12.4	23.1
	2016	27 402 295	24.6	17.2	12.8	2.2	18.6	13.4	24.0
	2017	30 017 866	24.4	16.8	12.8	2.3	19.3	12.9	24.4
	2018	32 406 956	24.0	16.9	12.9	2.4	19.5	11.9	25.3
Philippines ^{25,26,57,61} (Philippine Peso)	1970	43 255	26.0	30.5	27.0	4.4	12.0	3.6	23.6
	1975	118 689	26.6	31.0	27.7	7.3	12.0	3.9	19.2
	1980	271 463	21.8	31.9	27.4	9.9	13.9	4.8	17.7
	1985	639 281	21.2	32.6	26.7	5.4	16.5	5.7	18.6
	1990	1 195 747	19.0	31.0	26.6	6.5	16.7	5.1	21.8
	1995	2 111 809	18.8	29.0	24.7	6.0	16.3	4.8	25.0
	2000	3 578 929	14.0	28.8	24.5	5.7	17.5	6.1	27.9
	2005	5 675 240	12.7	29.1	24.1	4.7	18.0	7.8	27.7
	2010	9 003 480	12.3	26.5	21.4	6.1	19.0	6.5	29.6
	2015	13 322 041	10.3	24.1	20.0	6.8	19.9	6.4	32.5
	2016	14 480 349	9.7	23.6	19.7	7.1	20.1	6.3	33.2
	2017	15 807 596	9.7	23.4	19.5	7.0	20.3	6.1	33.5
	2018	17 426 202	9.3	23.1	19.1	7.7	20.4	5.9	33.6
Qatar ^{1,22,61} (Qatari Rial)	1970	2 582	0.7	68.8	3.1	8.7	5.1	1.7	15.0
	1975	9 778	0.7	71.6	2.6	7.9	3.9	1.6	14.3
	1980	28 662	0.5	70.6	3.3	5.5	4.6	1.4	17.5
	1985	22 141	1.0	51.8	8.0	6.0	5.4	2.0	33.8
	1990	26 477	0.8	52.4	13.0	4.3	5.7	2.6	34.3
	1995	29 430	1.0	46.3	8.5	6.7	8.0	3.7	34.3
	2000	64 590	0.4	66.6	5.4	3.6	5.9	3.1	20.4

**Table 3. Gross Value Added by Kind of Economic Activity:
Individual Countries or Areas**

Major area, region and country	Year	Gross Value Added (at current prices) Million	Percentage Distribution						
			Agriculture, hunting, forestry, fishing A-B	Mining, Manufacturing, Utilities C-E	Of which: Manufacturing D	Construction F	Wholesale, retail trade, restaurants and hotels G-H	Transport, storage and communication I	Other Activities J-P
	2005	161 098	0.1	69.1	9.9	5.5	4.6	3.4	17.3
	2010	458 492	0.1	61.5	8.9	6.0	7.0	4.0	21.4
	2015	610 342	0.2	45.5	8.6	9.9	9.5	5.2	29.8
	2016	575 321	0.2	37.7	8.1	13.4	9.1	6.0	33.6
	2017	633 305	0.2	40.3	8.3	14.4	8.4	5.6	31.2
	2018	723 728	0.2	45.2	8.9	13.6	7.5	5.2	28.3
Republic of Korea ⁶¹ (Won)	1970	2 600 275	28.4	22.2	19.2	5.2	15.9	7.4	20.9
	1975	9 734 988	26.4	25.0	22.4	4.6	18.7	6.9	18.5
	1980	35 972 567	15.6	28.2	24.7	7.8	14.6	8.9	25.0
	1985	80 385 398	12.7	31.1	27.0	6.6	14.8	8.3	26.5
	1990	183 631 843	8.2	30.5	27.6	9.6	14.1	7.9	29.7
	1995	400 601 540	5.7	30.9	28.2	9.1	12.4	8.0	33.9
	2000	587 979 800	4.3	32.4	29.3	6.1	12.5	9.1	35.6
	2005	867 918 900	2.9	31.1	28.4	6.5	10.8	9.6	39.0
	2010	1 203 035 900	2.4	32.5	30.2	5.0	11.0	8.4	40.7
	2015	1 520 907 900	2.2	31.9	29.0	5.3	10.5	8.4	41.6
	2016	1 593 082 600	2.0	31.7	28.8	5.7	10.6	8.4	41.5
	2017	1 679 018 700	2.0	32.0	29.5	6.0	10.4	8.0	41.5
	2018	1 730 417 800	2.0	31.4	29.2	5.9	10.4	7.9	42.4
Saudi Arabia ^{1,61} (Saudi Riyal)	1970	23 978	4.3	55.4	8.3	3.5	4.6	4.5	27.8
	1975	164 618	0.9	65.5	5.0	6.3	3.2	1.6	22.5
	1980	549 725	1.0	63.7	4.1	7.5	4.0	2.5	21.4
	1985	378 651	3.6	32.4	7.9	8.8	8.2	5.0	42.0
	1990	442 100	5.7	42.5	8.5	6.5	6.4	4.5	34.4
	1995	539 849	5.9	42.1	9.5	6.8	6.6	4.6	34.1
	2000	714 363	4.9	48.0	9.6	5.8	6.7	4.1	30.4
	2005	1 237 396	3.2	57.1	9.5	4.7	6.2	3.5	25.3
	2010	1 985 704	2.6	53.7	11.0	4.6	8.8	5.1	25.2
	2015	2 449 589	2.6	38.7	12.7	6.7	11.4	6.3	34.3
	2016	2 415 126	2.7	36.6	12.9	6.6	11.4	6.6	36.0
	2017	2 581 646	2.5	39.9	12.9	6.0	10.7	6.4	34.6
	2018	2 938 853	2.2	44.5	12.8	5.1	9.5	5.8	32.8
Singapore ^{32,37,61} (Singapore Dollar)	1970	5 554	2.7	21.5	18.5	6.9	27.8	11.4	29.6
	1975	13 240	2.2	24.4	22.2	7.9	24.8	11.6	29.0
	1980	24 904	1.6	30.0	27.5	6.2	21.0	14.4	26.8
	1985	39 286	1.0	23.2	20.9	10.3	15.4	14.2	35.9
	1990	67 240	0.3	27.5	25.6	4.8	16.4	14.0	36.9
	1995	116 181	0.2	27.4	25.7	6.3	16.1	13.5	36.5
	2000	153 980	0.1	29.5	27.7	5.3	15.9	13.7	35.5
	2005	202 578	0.1	29.4	27.8	3.0	19.1	14.1	34.3
	2010	304 428	0.0	23.0	21.4	4.7	21.1	12.0	39.2
	2015	396 790	0.0	20.4	19.0	5.2	18.8	11.6	44.0
	2016	410 822	0.0	20.0	18.6	4.8	20.3	10.9	44.0
	2017	436 265	0.0	20.9	19.6	3.9	20.6	11.4	43.2
	2018	460 785	0.0	22.6	21.4	3.5	20.1	11.0	42.7
Sri Lanka ⁶¹ (Sri Lanka Rupee)	1970	12 425	31.2	19.8	18.3	5.2	11.0	10.6	22.3
	1975	24 033	24.0	33.2	30.7	4.0	11.7	9.9	17.1
	1980	58 571	23.3	26.7	23.5	8.5	11.2	11.9	18.4
	1985	132 118	22.2	24.8	22.0	6.9	12.7	13.2	20.1
	1990	267 453	20.7	26.9	22.8	6.2	13.1	11.6	21.6
	1995	569 804	16.6	26.3	22.5	6.4	14.5	11.0	25.1
	2000	1 080 956	14.2	27.4	23.8	6.0	16.1	12.3	24.0
	2005	2 493 591	8.8	25.7	22.0	5.4	16.4	11.3	32.4
	2010	5 758 102	9.5	23.8	20.1	5.8	13.8	12.1	35.0
	2015	10 154 807	8.8	21.1	17.5	8.2	13.4	13.6	34.8
	2016	10 999 589	8.1	21.8	17.9	8.5	13.2	13.8	34.5
	2017	12 179 885	8.6	21.5	17.6	8.5	13.2	13.2	34.9
	2018	13 249 155	8.6	21.5	17.7	8.0	13.3	13.2	35.4
State of Palestine ⁶¹ (US Dollar)	1970	170	21.0	18.3	15.3	9.0	13.2	3.4	35.1
	1975	554	21.0	18.3	15.3	9.0	13.2	3.4	35.1
	1980	1 027	21.0	18.3	15.3	9.1	13.2	3.4	35.1
	1985	961	21.0	18.3	15.3	9.1	13.2	3.4	35.0
	1990	1 857	20.9	18.6	15.6	9.1	13.3	3.4	34.9
	1995	3 295	20.1	19.6	16.6	8.7	13.0	3.1	35.4
	2000	4 103	17.4	14.4	10.5	7.4	12.7	4.9	43.2
	2005	4 474	10.3	17.9	13.0	6.1	12.5	5.9	47.3
	2010	8 261	10.6	17.5	14.3	4.4	21.2	8.3	38.1
	2015	11 949	8.7	13.6	10.9	5.6	24.6	6.8	40.8
	2016	13 221	8.9	14.2	11.7	5.9	24.4	6.0	40.6

**Table 3. Gross Value Added by Kind of Economic Activity:
Individual Countries or Areas**

Major area, region and country	Year	Gross Value Added (at current prices) Million	Percentage Distribution						
			Agriculture, hunting, forestry, fishing A-B	Mining, Manufacturing, Utilities C-E	Of which: Manufacturing D	Construction F	Wholesale, retail trade, restaurants and hotels G-H	Transport, storage and communication I	Other Activities J-P
Syrian Arab Republic (Syrian Pound)	2017	13 752	8.3	16.3	13.7	6.3	25.8	5.9	37.4
	2018	14 099	8.5	15.3	13.3	7.0	27.7	5.9	35.6
	1970	6 848	20.2	22.8	19.2	2.9	20.4	10.7	23.0
	1975	20 711	17.9	20.1	7.4	4.6	22.2	11.6	23.5
	1980	51 270	20.2	16.3	3.6	7.0	24.8	6.9	24.8
	1985	83 224	21.0	15.0	7.7	6.8	22.2	9.8	25.0
	1990	268 328	28.3	20.4	5.5	3.8	22.7	9.5	15.4
	1995	570 975	28.2	13.8	6.2	4.3	26.0	11.6	16.0
	2000	904 623	24.7	30.1	1.5	3.2	14.9	12.6	14.5
	2005	1 506 437	20.3	27.3	2.5	3.8	20.2	10.7	17.6
	2010	2 791 775	19.7	27.0	4.8	3.7	22.4	9.6	17.6
	2015	4 524 910	20.7	26.6	4.7	3.4	22.5	9.5	17.3
	2016	5 696 998	20.5	26.8	4.7	3.4	22.5	9.5	17.3
	2017	6 493 641	20.6	26.8	4.7	3.4	22.5	9.5	17.3
2018	7 216 644	20.6	26.7	4.7	3.4	22.5	9.5	17.3	
Tajikistan ⁴² (Somoni)	1990	75 (t)	26.9	34.6	34.6	6.6	4.6	6.4	20.9
	1995	75	31.6	46.6	46.6	1.8	4.3	4.0	11.7
	2000	1 642	27.3	36.1	36.1	2.3	11.8	5.2	17.3
	2005	6 428	23.8	25.6	25.6	5.1	18.5	8.3	18.7
	2010	22 151	21.8	16.4	16.4	11.4	22.6	12.5	15.3
	2015	42 980	24.7	15.0	15.0	12.5	16.7	14.0	17.1
	2016	48 955	22.7	16.9	16.9	13.4	17.1	14.1	15.8
	2017	54 873	23.7	19.2	19.2	10.9	16.2	13.6	16.5
	2018	61 527	20.9	19.3	19.3	10.8	16.2	12.1	20.7
	Thailand ^{22,63} (Baht)	1970	153 658	25.9	20.0	15.9	5.3	23.3	6.2
1975		316 229	26.9	22.0	18.7	3.8	23.8	5.5	18.0
1980		686 536	23.2	24.2	21.5	4.4	22.8	5.3	20.0
1985		1 094 856	15.8	26.7	21.9	5.1	23.9	7.4	21.0
1990		2 262 473	10.0	30.9	27.1	6.0	23.0	7.2	22.9
1995		4 217 614	9.1	30.0	26.2	7.3	21.2	7.3	25.1
2000		5 069 820	8.5	33.7	28.4	3.0	20.6	8.7	25.5
2005		7 614 413	9.2	35.5	29.6	3.0	17.5	8.3	26.5
2010		10 808 142	10.5	37.1	30.9	2.8	16.9	7.7	25.0
2015		13 743 463	8.9	33.4	27.4	2.8	18.7	8.1	28.2
2016		14 554 569	8.4	32.9	27.2	2.8	19.8	8.0	28.0
2017		15 451 959	8.3	32.7	27.2	2.6	20.8	8.0	27.6
2018		16 023 688	8.3	33.0	27.4	2.6	22.5	7.6	26.0
Timor-Leste ⁶⁵ (US Dollar)		1990	208	20.7	33.1	2.1	14.6	6.9	6.1
	1995	450	20.6	33.3	2.2	14.5	6.8	6.6	18.2
	2000	431	24.2	21.6	2.2	10.1	16.2	0.8	27.1
	2005	1 795	7.4	75.6	0.6	0.5	5.7	1.4	9.3
	2010	3 982	5.7	77.3	0.2	1.8	4.9	1.1	9.2
	2015	3 051	8.9	48.9	0.5	9.0	9.5	1.2	22.5
	2016	2 487	10.8	33.6	0.7	11.9	12.9	1.7	29.2
	2017	2 496	10.4	36.7	1.0	8.9	11.8	1.6	30.6
	2018	2 567	10.0	39.7	0.7	9.9	11.4	1.5	27.4
	Turkey ⁶¹ (New Turkish Lira)	1970	243 (t)	31.1	22.4	20.6	6.9	11.0	6.6
1975		792 (t)	28.3	23.1	21.4	6.3	13.5	7.6	21.2
1980		6 381 (t)	21.1	24.2	22.2	6.5	14.3	9.2	24.7
1985		42	16.2	27.3	24.2	6.8	17.4	10.8	21.5
1990		482	14.0	31.6	28.4	7.2	17.0	9.8	20.5
1995		9 626	12.4	32.1	28.8	6.2	18.0	10.3	21.0
2000		152 813	11.3	24.1	20.9	5.9	16.1	12.3	30.3
2005		588 310	10.6	22.6	19.4	6.4	16.4	13.9	30.1
2010		1 019 911	10.3	21.0	17.2	6.9	15.2	11.7	34.8
2015		2 060 727	7.8	22.4	19.0	9.3	16.2	11.6	32.6
2016		2 298 896	7.0	22.3	18.8	9.7	15.8	11.3	33.8
2017		2 756 755	6.9	23.3	19.8	9.7	16.4	11.6	32.2
2018		3 335 213	6.5	24.9	21.3	8.0	17.0	11.9	31.7
Turkmenistan ^{14,43} (Manat)		1990	3 100 (u)	32.3	25.4	25.0	3.6	8.7	11.9
	1995	125	16.9	59.2	58.1	6.1	4.3	5.0	8.6
	2000	5 130	22.9	35.0	33.0	6.8	3.5	6.6	25.1
	2005	17 600	18.8	31.1	29.4	6.5	5.1	7.9	30.6
	2010	63 471	11.5	49.9	47.0	10.0	3.4	5.1	20.1
	2015	123 455	9.4	48.1	45.4	9.7	3.8	5.9	23.0
	2016	124 736	8.8	51.0	48.1	10.3	3.5	5.4	21.0
	2017	130 750	8.9	50.1	47.2	10.1	3.6	5.5	21.7
	2018	140 526	9.1	49.8	46.9	10.0	3.7	5.6	21.9

**Table 3. Gross Value Added by Kind of Economic Activity:
Individual Countries or Areas**

Major area, region and country	Year	Gross Value Added (at current prices) Million	Percentage Distribution						
			Agriculture, hunting, forestry, fishing A-B	Mining, Manufacturing, Utilities C-E	Of which: Manufacturing D	Construction F	Wholesale, retail trade, restaurants and hotels G-H	Transport, storage and communication I	Other Activities J-P
United Arab Emirates..... (UAE Dirham)	1970	4 972	0.5	54.1	1.7	16.2	15.0	3.9	10.3
	1975	57 967	0.5	58.4	0.8	14.8	14.5	3.3	8.5
	1980	160 199	0.4	59.7	3.4	12.2	14.7	3.6	9.4
	1985	145 942	0.9	48.7	8.2	12.1	15.5	4.4	18.5
	1990	183 766	1.0	48.0	6.8	10.5	17.7	5.2	17.7
	1995	237 992	1.6	36.1	8.9	11.4	20.5	6.8	23.6
	2000	376 084	2.1	42.6	11.9	8.9	18.9	7.0	20.6
	2005	661 946	1.3	45.7	9.5	8.4	14.8	8.2	21.7
	2010	1 064 244	0.8	41.5	7.9	11.0	13.7	8.7	24.3
	2015	1 315 251	0.7	34.2	8.8	9.7	14.7	9.7	30.9
	2016	1 311 248	0.8	32.0	9.0	9.4	15.4	9.2	33.2
	2017	1 387 107	0.8	34.0	9.1	9.0	14.7	9.0	32.5
	2018	1 521 072	0.7	38.4	8.9	8.3	13.4	8.4	30.7
Uzbekistan ^{18,64} (Uzbekistan Sum)	1990	33	33.0	25.9	16.6	10.5	5.8	5.9	18.7
	1995	343 127	47.2	16.7	10.7	5.9	8.6	6.4	15.3
	2000	3 653 437	50.7	11.1	7.1	5.0	10.0	7.0	16.3
	2005	17 517 619	45.3	16.8	10.8	4.1	8.3	9.8	15.7
	2010	64 578 394	32.9	20.1	12.4	5.8	9.3	11.4	20.5
	2015	192 359 446	33.6	20.0	14.7	5.9	8.4	10.0	22.1
	2016	222 610 509	33.6	20.4	15.7	5.9	8.4	9.5	22.2
	2017	271 748 059	33.5	21.9	16.1	5.6	7.9	9.3	21.8
	2018	369 923 430	31.7	25.7	18.0	5.6	7.2	8.1	21.7
Viet Nam ^{59,61} (Dong)	1970	3 056	38.8	18.3	14.5	3.0	11.5	2.3	26.0
	1975	4 291	38.8	18.3	14.5	3.0	11.6	2.3	26.0
	1980	8 700	38.8	18.3	14.5	3.0	11.5	2.3	26.0
	1985	153 086	39.0	18.5	14.8	2.9	11.1	2.3	26.2
	1990	46 440 041	35.1	17.2	11.0	3.5	15.4	3.2	25.7
	1995	254 394 052	24.5	19.9	13.4	6.2	17.9	3.7	27.8
	2000	483 310 727	22.5	29.1	16.9	4.9	15.7	3.7	24.1
	2005	914 003 000	19.3	32.3	18.8	5.8	15.4	4.2	23.0
	2010	1 887 082 497	21.0	29.7	14.8	7.0	13.3	4.3	24.6
	2015	3 772 552 309	18.9	30.9	15.2	6.0	15.4	3.8	24.9
	2016	4 050 629 544	18.1	30.1	15.9	6.2	15.9	3.8	25.8
	2017	4 505 601 442	17.0	30.7	17.0	6.4	16.2	3.7	26.0
	2018	4 982 825 000	16.2	31.6	17.8	6.5	16.3	3.8	25.7
Yemen..... (Yemeni Rial)	1990	138 991	22.6	20.7	7.4	2.5	11.7	14.0	28.5
	1995	582 759	17.3	23.7	11.2	3.6	15.7	11.4	28.3
	2000	1 726 601	12.2	38.1	5.3	4.0	15.6	11.0	19.2
	2005	3 593 369	9.6	39.3	5.8	4.5	17.6	11.0	17.9
	2010	6 717 393	12.1	33.2	8.5	5.4	19.6	11.1	18.5
	2015	5 659 795	18.2	15.8	10.4	4.3	19.0	13.8	28.9
	2016	5 227 362	18.7	16.1	11.0	4.6	20.1	14.9	25.6
	2017	5 113 328	19.1	15.6	11.3	4.6	20.3	15.4	24.9
	2018	5 647 945	19.3	15.8	10.9	4.7	20.6	15.3	24.3
Europe									
Albania ⁶¹ (Lek)	1970	11 729	36.9	33.9	16.8	10.2	9.1	1.9	8.1
	1975	13 513	36.9	33.9	16.8	10.2	9.1	1.9	8.1
	1980	15 579	37.5	34.4	17.1	10.4	8.4	1.8	7.5
	1985	16 908	38.7	33.2	16.5	9.9	8.7	1.9	7.7
	1990	17 062	39.6	38.3	19.0	9.1	6.2	1.3	5.5
	1995	230 955	54.3	12.2	6.3	14.3	9.0	2.1	8.2
	2000	442 127	27.8	9.1	4.9	12.8	21.3	6.4	22.6
	2005	703 494	21.5	11.1	5.1	17.5	15.8	8.8	25.3
	2010	1 077 485	20.7	13.8	6.3	14.9	14.6	8.5	27.5
	2015	1 259 726	22.5	14.6	6.5	10.1	14.3	6.9	31.5
	2016	1 291 203	22.6	14.0	6.5	10.2	14.7	7.0	31.6
	2017	1 355 126	21.8	12.8	7.0	10.5	14.8	7.2	32.9
	2018	1 424 640	21.0	14.1	7.0	10.2	14.9	7.2	32.7
Andorra ⁶¹ (Euro)	1970	35	0.5	6.6	4.4	11.7	40.6	3.7	36.9
	1975	80	0.5	6.6	4.4	11.7	40.6	3.7	36.9
	1980	203	0.5	6.6	4.4	11.7	40.5	3.7	36.9
	1985	374	0.5	6.6	4.4	11.7	40.5	3.7	37.0
	1990	666	0.5	6.6	4.4	11.8	40.5	3.7	37.0
	1995	939	0.5	6.7	4.5	12.1	40.3	3.5	36.9
	2000	1 402	0.5	5.3	4.0	10.3	27.0	4.5	52.3
	2005	2 393	0.4	5.0	3.8	12.3	27.6	5.4	49.3
	2010	2 332	0.5	5.1	4.0	9.5	26.3	5.9	52.6

**Table 3. Gross Value Added by Kind of Economic Activity:
Individual Countries or Areas**

Major area, region and country	Year	Gross Value Added (at current prices) Million	Percentage Distribution						
			Agriculture, hunting, forestry, fishing A-B	Mining, Manufacturing, Utilities C-E	Of which: Manufacturing D	Construction F	Wholesale, retail trade, restaurants and hotels G-H	Transport, storage and communication I	Other Activities J-P
	2015	2 288	0.5	5.1	3.6	5.8	24.1	6.2	58.3
	2016	2 329	0.5	5.2	3.6	5.8	24.4	6.6	57.5
	2017	2 399	0.5	5.1	3.5	6.0	24.7	6.4	57.2
	2018	2 463	0.5	5.1	3.6	5.9	24.4	6.4	57.7
Austria ⁶¹ (Euro)	1970	27 331	7.4	34.6	30.4	8.8	15.7	8.7	24.8
	1975	44 867	5.8	32.0	27.4	10.1	15.4	8.3	28.3
	1980	68 616	4.9	28.7	23.8	8.3	17.6	9.2	31.3
	1985	92 031	3.6	27.5	22.7	7.0	17.1	9.0	35.9
	1990	122 159	3.5	26.2	22.0	7.1	17.5	9.2	36.5
	1995	158 821	2.4	24.1	19.9	8.0	16.9	8.9	39.8
	2000	190 625	1.8	24.2	20.4	7.5	17.0	9.0	40.4
	2005	225 888	1.4	23.4	19.6	7.0	17.1	9.3	41.8
	2010	263 633	1.4	22.2	18.5	6.5	17.9	8.8	43.3
	2015	307 038	1.3	22.0	18.7	6.2	17.3	9.2	44.0
	2016	318 645	1.2	22.2	19.0	6.3	17.1	9.2	43.9
	2017	330 333	1.3	22.1	18.9	6.5	16.7	9.2	44.1
	2018	344 659	1.3	22.1	18.9	6.7	16.9	9.2	43.7
Belarus ⁶³ (Belarussian Ruble)	1990	422 (u)	23.5	40.8	37.9	8.3	5.0	6.6	15.9
	1995	11	16.8	31.7	29.0	5.8	11.1	13.0	21.5
	2000	805	14.0	34.9	26.8	7.2	12.6	10.2	21.0
	2005	5 711	9.7	36.0	28.1	7.7	11.7	9.2	25.6
	2010	14 960	10.1	29.6	25.7	10.7	13.9	9.0	26.7
	2015	77 967	7.2	28.7	23.8	9.0	15.0	11.1	29.0
	2016	82 014	8.0	29.3	23.3	6.6	13.7	12.2	30.3
	2017	91 741	8.7	30.3	24.9	6.1	12.9	12.5	29.5
	2018	104 085	7.5	30.5	25.1	6.3	12.7	13.2	29.8
Belgium ⁶¹ (Euro)	1970	28 610	4.3	36.6	34.7	7.6	12.7	8.5	30.3
	1975	51 091	3.5	32.4	29.9	7.9	13.5	9.2	33.4
	1980	80 813	2.6	27.3	23.6	7.9	12.5	9.5	40.2
	1985	116 989	2.6	26.0	22.4	5.3	12.0	9.0	45.1
	1990	152 598	2.2	25.7	22.6	5.6	14.0	9.5	42.9
	1995	189 743	1.4	23.6	20.3	5.3	13.6	9.6	46.5
	2000	228 625	1.3	22.8	19.7	5.2	12.9	9.9	47.9
	2005	276 829	0.9	20.4	17.8	4.9	15.1	10.2	48.5
	2010	324 347	0.9	17.9	14.9	5.5	14.5	10.3	51.0
	2015	373 302	0.8	16.8	14.2	5.2	13.8	9.8	53.7
	2016	384 171	0.7	16.5	13.8	5.2	14.1	9.7	53.8
	2017	398 134	0.7	16.6	14.0	5.1	13.7	9.8	54.1
	2018	409 856	0.6	16.2	13.8	5.3	13.6	9.9	54.5
Bosnia and Herzegovina ^{16,65} (Convertible Marks)	1990	732 (t)	23.0	24.3	14.0	7.2	10.1	8.2	27.2
	1995	2 407	22.0	24.5	14.1	7.3	10.3	8.2	27.7
	2000	10 286	10.7	20.0	11.7	6.8	13.1	9.8	39.6
	2005	14 891	9.8	20.2	11.8	5.1	17.0	10.2	37.7
	2010	21 499	8.0	21.3	12.8	5.1	17.9	9.3	38.3
	2015	24 312	7.3	21.9	13.7	4.6	18.1	9.7	38.4
	2016	25 428	7.5	22.6	14.5	4.6	18.2	9.4	37.7
	2017	26 761	6.6	23.3	15.4	4.7	18.8	9.4	37.2
	2018	27 938	7.0	23.0	15.1	4.7	19.6	9.1	36.5
Bulgaria ⁶¹ (Bulgarian Lev)	1970	10	16.7	37.9	25.3	7.5	10.4	11.3	16.1
	1975	14	16.7	37.9	25.2	7.5	10.5	11.3	16.2
	1980	25	15.5	38.0	25.3	7.4	11.9	11.2	16.1
	1985	31	13.0	46.0	30.7	7.9	6.1	10.5	16.4
	1990	45	19.4	35.9	23.9	6.5	8.1	11.8	18.3
	1995	1 178	10.0	15.9	10.7	3.4	8.4	6.7	55.7
	2000	24 709	12.5	20.9	13.8	5.1	12.8	11.5	37.2
	2005	40 028	8.6	22.4	16.0	6.1	14.4	11.1	37.3
	2010	64 658	4.6	19.6	12.8	7.2	14.3	11.4	42.9
	2015	77 125	4.7	23.1	15.4	4.4	16.4	11.4	40.1
	2016	81 887	4.7	24.2	16.4	3.9	16.2	12.3	38.8
	2017	88 369	4.7	24.0	16.5	4.1	16.8	11.6	38.8
	2018	95 119	3.9	21.6	15.5	4.2	17.7	12.3	40.4
Croatia ⁶³ (Croatian Kuna)	1990	301	7.2	38.2	31.3	6.3	15.6	9.2	23.5
	1995	97 165	6.9	26.4	22.4	5.9	16.0	10.4	34.5
	2000	147 823	6.1	24.7	20.4	4.9	14.7	10.0	39.6
	2005	227 099	4.6	21.3	17.1	7.7	17.1	10.4	38.8
	2010	279 151	4.4	19.9	15.5	6.2	16.3	9.6	43.6
	2015	281 466	3.6	20.8	15.6	5.0	18.3	8.9	43.4
	2016	291 037	3.8	20.7	15.8	5.0	18.1	9.1	43.4

**Table 3. Gross Value Added by Kind of Economic Activity:
Individual Countries or Areas**

Major area, region and country	Year	Gross Value Added (at current prices) Million	Percentage Distribution						
			Agriculture, hunting, forestry, fishing A-B	Mining, Manufacturing, Utilities C-E	Of which: Manufacturing D	Construction F	Wholesale, retail trade, restaurants and hotels G-H	Transport, storage and communication I	Other Activities J-P
	2017	302 659	3.6	20.2	15.6	5.0	18.5	9.4	43.3
	2018	314 886	3.5	19.7	15.2	5.2	19.0	9.5	43.2
Czechia ⁶³ (Czech Koruna)	1990	603 020	8.1	39.0	31.8	8.4	13.3	6.4	24.9
	1995	1 440 486	4.4	31.3	23.7	7.6	13.6	10.0	33.2
	2000	2 166 900	3.4	30.8	25.9	6.4	14.6	11.3	33.5
	2005	2 950 883	2.4	31.0	25.5	6.7	13.4	11.3	35.1
	2010	3 583 122	1.7	29.9	23.4	6.9	12.5	11.3	37.8
	2015	4 135 579	2.5	32.2	26.8	5.6	12.8	10.8	36.1
	2016	4 285 836	2.3	31.9	26.8	5.5	12.9	10.9	36.5
	2017	4 529 144	2.3	31.7	26.8	5.3	13.2	11.0	36.5
	2018	4 794 030	2.2	30.2	25.6	5.6	13.5	11.2	37.3
Denmark ⁶¹ (Danish Krone)	1970	112 400	5.2	21.4	19.2	8.6	18.3	8.8	37.7
	1975	208 104	4.9	20.8	18.6	7.0	17.5	7.9	41.9
	1980	346 701	4.7	20.6	18.5	6.3	15.0	7.9	45.5
	1985	571 841	4.9	21.7	18.5	4.8	15.9	8.4	44.4
	1990	742 722	3.8	21.1	17.1	5.0	14.3	9.6	46.3
	1995	897 366	3.3	20.9	17.0	4.6	14.6	9.5	47.2
	2000	1 143 122	2.5	22.0	16.4	5.5	13.6	10.6	45.8
	2005	1 347 651	1.3	20.8	14.2	5.4	13.3	11.2	48.0
	2010	1 562 744	1.4	18.4	12.7	4.4	13.6	10.6	51.5
	2015	1 767 126	1.1	18.1	14.3	5.0	14.6	10.5	50.7
	2016	1 829 138	1.1	18.4	14.9	5.4	14.4	9.9	50.8
	2017	1 889 639	1.6	18.0	14.8	5.6	14.4	10.0	50.4
	2018	1 948 397	1.2	18.2	15.0	6.2	14.6	9.5	50.3
Estonia ⁶³ (Euro)	1990	51	15.7	39.6	32.8	7.2	8.0	6.4	23.1
	1995	2 531	4.7	24.5	19.2	6.4	13.0	12.6	38.8
	2000	5 521	4.3	21.9	17.3	5.9	14.2	15.9	37.8
	2005	10 046	3.7	21.1	16.6	8.5	16.0	13.3	37.3
	2010	13 020	3.6	21.9	15.6	5.8	12.9	14.4	41.4
	2015	18 042	3.3	21.2	15.9	6.1	13.8	14.1	41.6
	2016	18 692	2.4	21.3	16.0	6.6	14.3	13.5	42.0
	2017	20 618	2.7	20.9	15.6	6.7	14.2	13.6	41.7
	2018	22 662	3.1	20.5	15.2	7.3	13.7	13.6	42.0
Finland ⁶¹ (Euro)	1970	7 111	12.4	29.2	25.4	9.1	11.8	9.6	27.9
	1975	16 490	10.7	28.9	25.4	10.1	12.6	8.5	29.1
	1980	30 084	9.6	30.7	27.1	7.4	12.5	9.8	30.0
	1985	51 312	7.8	28.1	24.6	7.0	13.0	9.9	34.2
	1990	79 033	6.2	25.3	22.5	8.4	12.5	9.8	37.9
	1995	86 345	4.3	28.8	25.4	4.8	10.7	10.1	41.2
	2000	119 381	3.4	30.0	27.6	6.2	10.5	11.0	39.0
	2005	143 921	2.6	27.0	24.3	6.4	11.4	10.7	41.8
	2010	164 663	2.8	23.4	19.4	6.5	11.0	10.1	46.2
	2015	182 730	2.6	20.4	17.0	6.5	11.0	10.6	48.9
	2016	187 360	2.7	20.3	16.9	7.0	10.8	10.5	48.7
	2017	195 191	2.7	21.0	17.5	7.1	10.9	10.5	47.8
	2018	202 422	2.8	21.0	17.5	7.3	10.8	10.5	47.5
France ⁶¹ (Euro)	1970	111 374	7.5	24.6	22.3	7.9	14.2	8.0	37.8
	1975	211 381	5.4	23.9	21.6	7.8	13.8	7.9	41.1
	1980	403 017	4.0	23.7	20.7	7.4	13.5	8.3	43.0
	1985	674 602	3.7	22.9	19.4	5.9	13.5	8.6	45.4
	1990	943 857	3.5	21.1	18.1	6.2	14.0	9.0	46.2
	1995	1 090 701	2.7	19.7	16.6	5.3	13.9	9.0	49.4
	2000	1 326 342	2.3	18.9	16.1	4.9	13.6	9.6	50.8
	2005	1 586 086	1.9	16.4	13.6	5.4	13.6	9.9	52.8
	2010	1 797 789	1.8	13.8	11.5	6.0	13.2	9.8	55.5
	2015	1 967 467	1.8	14.3	11.7	5.5	13.1	9.6	55.8
	2016	1 996 791	1.6	14.1	11.5	5.4	13.1	9.7	56.0
	2017	2 043 995	1.7	13.7	11.2	5.6	13.3	9.8	55.8
	2018	2 090 925	1.8	13.4	10.9	5.6	13.3	9.8	56.0
Germany ⁶¹ (Euro)	1970	369 397	3.2	39.2	34.2	8.8	13.9	6.8	28.1
	1975	568 125	2.7	35.1	30.6	7.0	13.6	6.6	35.0
	1980	808 985	2.1	33.5	29.3	7.6	13.4	6.5	36.9
	1985	1 010 411	1.7	33.3	28.8	6.0	12.9	6.3	39.9
	1990	1 335 181	1.3	31.5	27.8	6.1	12.8	6.2	42.1
	1995	1 716 521	1.1	26.0	22.7	6.9	11.8	7.8	46.4
	2000	1 901 809	1.1	25.6	22.8	5.2	11.8	8.7	47.7
	2005	2 069 658	0.8	25.2	22.2	3.9	11.9	9.1	49.1
	2010	2 305 684	0.9	25.5	21.9	4.3	11.3	8.9	49.1

**Table 3. Gross Value Added by Kind of Economic Activity:
Individual Countries or Areas**

Major area, region and country	Year	Gross Value Added (at current prices) Million	Percentage Distribution						
			Agriculture, hunting, forestry, fishing A-B	Mining, Manufacturing, Utilities C-E	Of which: Manufacturing D	Construction F	Wholesale, retail trade, restaurants and hotels G-H	Transport, storage and communication I	Other Activities J-P
	2015	2 725 924	0.8	25.5	22.7	4.6	11.3	9.2	48.7
	2016	2 821 803	0.8	25.8	23.0	4.7	11.5	9.0	48.2
	2017	2 922 328	0.9	25.8	22.8	4.7	11.6	9.0	48.0
	2018	3 012 310	0.9	25.4	22.7	5.1	11.6	9.0	48.0
Greece ⁶¹ (Euro)	1970	1 211	10.5	20.1	16.7	8.1	19.1	9.2	32.9
	1975	2 780	10.8	20.3	17.5	6.6	22.1	9.7	30.5
	1980	7 040	10.4	20.3	17.4	7.9	20.8	9.5	31.1
	1985	18 857	10.2	21.1	16.4	6.0	21.4	9.3	32.1
	1990	42 841	8.4	19.1	14.5	6.7	20.1	9.3	36.3
	1995	84 679	8.1	16.0	12.1	5.6	21.7	8.7	39.9
	2000	126 181	6.1	14.0	10.6	7.0	20.9	10.6	41.5
	2005	178 821	4.8	13.5	9.6	6.4	18.1	11.6	45.7
	2010	199 644	3.3	11.2	8.2	4.5	17.6	11.0	52.5
	2015	156 613	4.3	13.9	9.8	2.1	16.8	10.4	52.4
	2016	154 044	4.1	14.5	10.5	2.5	16.6	10.3	52.0
	2017	157 526	4.2	14.9	10.8	2.3	17.3	10.4	50.8
	2018	160 789	4.3	15.2	11.0	2.4	16.7	10.3	51.2
Hungary ⁶¹ (Forint)	1970	352 928	17.0	36.1	25.5	8.3	8.2	9.2	21.3
	1975	551 735	15.4	37.7	26.7	8.6	8.1	9.0	21.1
	1980	715 047	17.1	35.0	25.0	8.3	8.6	9.3	21.7
	1985	1 052 046	16.0	34.6	24.3	7.8	8.8	8.4	24.5
	1990	2 037 836	12.9	28.4	20.1	6.4	12.3	8.0	31.9
	1995	4 942 722	8.5	25.5	21.5	5.0	10.7	9.7	40.6
	2000	11 348 447	5.8	26.6	22.4	5.1	11.9	10.8	39.9
	2005	19 403 624	4.3	25.8	22.1	5.8	12.0	10.4	41.7
	2010	23 093 437	3.6	25.7	21.5	4.2	11.5	11.4	43.5
	2015	29 258 462	4.5	27.2	24.1	4.2	12.1	11.4	40.5
	2016	30 382 728	4.6	26.7	23.4	3.6	11.8	11.6	41.7
	2017	32 864 441	4.5	26.0	23.1	4.3	12.1	11.2	42.0
	2018	36 007 057	4.2	24.8	22.1	5.3	13.0	11.0	41.7
Iceland ⁶¹ (Iceland Krona)	1970	415	11.5	21.6	18.3	15.1	10.9	12.9	28.0
	1975	1 894	10.6	20.6	16.5	13.9	10.6	14.8	29.5
	1980	13 579	12.3	24.5	19.7	11.4	11.6	10.6	29.5
	1985	107 715	11.3	24.1	17.8	10.0	12.1	10.7	31.8
	1990	329 742	11.3	20.5	16.0	10.1	14.4	10.2	33.5
	1995	404 671	11.0	20.1	15.6	8.3	14.0	11.4	35.1
	2000	601 298	8.3	17.5	13.6	9.2	13.2	11.7	40.2
	2005	890 590	5.7	14.2	10.5	10.7	12.6	9.4	47.3
	2010	1 488 177	7.1	19.9	14.3	4.2	10.0	9.7	49.1
	2015	1 995 352	6.0	17.0	11.6	5.3	12.4	11.3	47.9
	2016	2 201 590	5.2	15.5	10.7	6.8	13.6	12.0	46.9
	2017	2 287 514	4.2	15.2	10.3	7.4	13.7	11.4	48.1
	2018	2 455 312	5.2	15.9	10.9	6.5	13.2	11.6	47.6
Ireland ⁶¹ (Euro)	1970	2 048	15.5	19.6	16.5	9.9	16.0	12.0	27.1
	1975	4 874	16.4	19.5	16.4	10.3	14.5	12.1	27.1
	1980	12 496	10.9	20.7	18.2	11.5	14.1	9.2	33.6
	1985	23 236	9.1	23.7	20.8	6.9	14.8	9.2	36.2
	1990	34 427	7.8	23.4	21.3	5.9	16.0	10.3	36.6
	1995	49 367	6.2	26.2	22.9	5.9	12.8	10.1	38.9
	2000	96 353	2.8	28.3	26.0	7.2	13.6	11.8	36.3
	2005	148 984	1.2	24.5	22.4	9.8	12.3	10.4	41.9
	2010	152 147	1.0	24.1	21.4	1.5	12.6	12.9	47.8
	2015	244 490	1.0	39.0	37.2	2.1	9.9	12.0	36.1
	2016	254 011	1.0	37.2	35.4	2.3	10.1	12.2	37.2
	2017	277 246	1.3	35.6	33.9	2.7	10.0	13.9	36.6
	2018	303 076	1.0	36.5	34.6	2.8	9.2	14.6	35.8
Italy ⁶¹ (Euro)	1970	33 476	8.8	28.8	26.2	9.2	15.0	7.2	31.0
	1975	72 969	7.5	28.6	26.1	8.7	15.1	7.4	32.8
	1980	198 699	6.0	29.6	27.5	7.1	16.6	8.0	32.6
	1985	418 587	4.7	26.6	23.9	6.4	17.3	8.2	36.8
	1990	668 096	3.5	24.9	22.0	6.1	16.8	8.1	40.7
	1995	893 037	3.3	23.9	21.0	5.2	17.1	8.4	42.0
	2000	1 112 456	2.9	22.3	19.6	4.9	16.5	9.2	44.2
	2005	1 346 105	2.3	19.9	17.3	5.9	15.4	9.6	46.8
	2010	1 449 430	2.0	18.7	15.8	5.6	14.9	9.6	49.2
	2015	1 488 049	2.3	18.9	16.0	4.3	15.2	9.1	50.2
	2016	1 522 917	2.1	19.3	16.5	4.3	15.5	9.3	49.4
	2017	1 557 833	2.2	19.5	16.7	4.2	15.8	9.4	48.9
	2018	1 583 357	2.2	19.6	16.8	4.2	15.9	9.2	48.8

**Table 3. Gross Value Added by Kind of Economic Activity:
Individual Countries or Areas**

Major area, region and country	Year	Gross Value Added (at current prices) Million	Percentage Distribution						
			Agriculture, hunting, forestry, fishing A-B	Mining, Manufacturing, Utilities C-E	Of which: Manufacturing D	Construction F	Wholesale, retail trade, restaurants and hotels G-H	Transport, storage and communication I	Other Activities J-P
Kosovo ⁶³ (Euro)	1990	2 978	7.7	21.0	12.7	16.2	13.0	4.8	37.3
	1995	3 396	7.2	19.5	12.1	13.0	12.7	4.2	43.3
	2000	1 539	8.8	15.9	10.7	10.3	12.5	4.2	48.4
	2005	2 492	17.2	17.9	11.9	8.7	12.7	3.9	39.7
	2010	3 687	16.2	20.7	13.3	7.7	15.4	5.6	34.4
	2015	4 740	12.6	20.8	13.2	8.4	16.3	6.7	35.2
	2016	4 880	13.0	21.5	13.6	8.1	16.8	6.8	33.8
	2017	5 163	11.4	21.8	13.6	9.9	17.1	6.9	33.0
	2018	5 434	8.9	21.8	14.0	10.8	17.7	7.2	33.6
Latvia ⁶³ (Euro)	1990	93	21.2	35.8	33.6	10.4	6.3	12.4	13.8
	1995	3 593	8.6	25.5	19.9	4.8	9.9	16.4	34.8
	2000	6 126	4.9	19.5	15.3	7.0	15.6	17.5	35.5
	2005	12 074	4.1	16.0	12.9	6.8	18.2	16.9	37.9
	2010	15 976	4.5	18.2	13.4	4.9	17.6	15.2	39.6
	2015	21 467	4.0	15.6	11.9	6.5	16.7	13.6	43.6
	2016	21 867	3.5	16.0	11.8	5.4	16.5	14.0	44.4
	2017	23 387	4.0	16.1	12.1	5.9	16.4	14.1	43.6
	2018	25 311	4.1	15.8	11.9	6.7	15.9	14.6	43.0
Liechtenstein ⁶¹ (Swiss Franc)	1970	453	2.5	27.1	23.6	7.5	17.5	9.2	36.2
	1975	691	2.5	27.1	23.6	7.5	17.5	9.2	36.2
	1980	1 076	2.5	27.7	24.1	7.4	17.5	9.2	35.6
	1985	1 569	2.4	25.1	21.6	7.6	17.4	9.1	38.4
	1990	2 286	2.2	23.5	20.7	8.0	17.2	8.5	40.6
	1995	3 014	1.5	23.6	19.9	6.5	15.6	8.7	44.0
	2000	4 138	0.2	40.4	38.0	3.5	5.5	3.5	47.0
	2005	4 622	0.2	42.0	40.3	3.6	5.6	3.5	45.2
	2010	5 484	0.1	41.6	40.0	3.6	6.1	3.5	45.1
	2015	5 900	0.1	39.7	38.1	3.9	5.6	3.6	47.2
	2016	5 945	0.1	39.5	38.1	3.9	5.6	3.5	47.4
2017	6 180	0.1	42.4	41.1	4.2	7.3	3.0	42.9	
2018	6 431	0.1	40.5	39.1	4.0	6.2	3.4	45.9	
Lithuania ⁶³ (Euro)	1990	40	25.5	18.9	16.2	9.4	8.6	7.6	29.9
	1995	6 936	11.1	24.4	18.7	7.1	17.5	8.7	31.2
	2000	11 881	6.3	23.6	18.9	6.0	18.1	13.2	32.8
	2005	19 010	4.8	24.9	20.2	7.8	18.7	13.6	30.3
	2010	25 137	3.4	23.3	18.8	5.8	18.8	15.7	33.0
	2015	33 604	3.8	22.2	19.1	7.4	19.6	15.1	31.9
	2016	35 001	3.5	22.1	18.8	6.7	19.8	15.3	32.7
	2017	37 975	3.9	22.1	18.9	6.7	19.6	15.7	32.0
	2018	40 678	3.2	21.4	18.4	7.0	19.7	15.9	32.7
Luxembourg ⁶¹ (Euro)	1970	1 356	3.7	48.0	40.7	6.3	14.2	8.6	19.2
	1975	2 342	2.9	30.8	25.2	7.9	16.5	7.8	34.1
	1980	3 365	2.3	30.3	26.1	7.3	18.4	9.1	32.5
	1985	6 574	2.0	23.7	20.9	4.4	14.8	7.2	48.0
	1990	9 287	1.5	21.6	19.3	6.9	15.8	9.3	44.9
	1995	14 270	1.0	14.9	12.9	6.2	13.1	9.7	54.9
	2000	20 619	0.7	12.6	10.8	6.0	11.9	11.7	57.1
	2005	26 668	0.4	10.8	8.9	5.7	10.3	11.4	61.4
	2010	36 137	0.3	7.4	5.8	5.3	12.3	11.1	63.6
	2015	47 057	0.2	6.7	5.1	5.5	11.8	11.0	64.7
	2016	49 771	0.2	7.3	5.9	5.5	12.4	10.9	63.6
	2017	51 599	0.3	6.9	5.5	5.5	11.9	11.0	64.4
	2018	54 378	0.3	7.0	5.7	6.0	11.3	11.9	63.6
Malta ⁶¹ (Euro)	1970	215	7.3	20.6	19.4	11.7	28.4	6.3	25.7
	1975	413	6.0	27.1	26.3	11.0	23.6	7.8	24.5
	1980	986	3.6	28.2	27.2	8.0	23.2	10.8	26.2
	1985	1 190	4.4	25.9	24.8	7.3	25.1	9.6	27.6
	1990	1 759	3.5	25.0	23.3	7.0	23.9	10.1	30.6
	1995	2 679	2.8	22.3	21.0	6.2	22.1	11.8	34.8
	2000	3 654	2.3	23.4	21.6	5.9	20.2	12.4	35.9
	2005	4 443	2.2	15.7	14.7	7.3	17.9	11.5	45.4
	2010	5 710	1.7	14.2	13.1	4.7	15.6	11.7	52.1
	2015	8 477	1.2	9.4	8.5	3.9	16.7	12.9	55.9
	2016	9 056	1.4	8.8	8.0	3.6	15.9	13.3	57.0
	2017	9 905	0.9	9.0	8.3	3.7	15.5	13.4	57.6
	2018	10 725	1.0	9.0	8.3	3.7	15.2	12.5	58.5

**Table 3. Gross Value Added by Kind of Economic Activity:
Individual Countries or Areas**

Major area, region and country	Year	Gross Value Added (at current prices) Million	Percentage Distribution						
			Agriculture, hunting, forestry, fishing A-B	Mining, Manufacturing, Utilities C-E	Of which: Manufacturing D	Construction F	Wholesale, retail trade, restaurants and hotels G-H	Transport, storage and communication I	Other Activities J-P
Monaco ²² (Euro)	1970	245	...	6.1	6.1	6.7	39.9	9.4	37.8
	1975	459	...	6.1	6.1	6.7	39.9	9.4	37.8
	1980	880	...	6.1	6.1	6.7	39.9	9.4	37.8
	1985	1 476	...	6.1	6.1	6.7	39.9	9.4	37.8
	1990	2 055	...	6.1	6.1	6.7	39.9	9.4	37.8
	1995	2 377	...	6.1	6.1	6.7	39.9	9.4	37.8
	2000	2 883	...	6.1	6.1	6.7	39.9	9.5	37.8
	2005	3 438	...	5.8	5.8	6.4	39.8	9.3	38.6
	2010	4 049	...	5.8	5.8	7.1	25.9	9.6	51.6
	2015	5 644	...	4.9	4.9	12.7	22.2	8.0	52.3
	2016	5 848	...	3.9	3.9	14.3	20.8	7.9	53.1
2017	5 693	...	4.1	4.1	8.7	22.7	9.2	55.3	
2018	6 087	...	3.6	3.6	9.5	23.2	8.6	55.1	
Montenegro ⁶³ (Euro)	1990	1 613	12.1	21.3	11.4	4.1	15.7	12.4	34.5
	1995	810	12.1	21.3	11.4	4.1	15.6	12.5	34.5
	2000	980	12.3	20.6	10.3	4.2	16.5	11.1	35.3
	2005	1 536	10.3	18.6	9.9	3.5	15.7	12.1	39.7
	2010	2 608	9.2	14.6	5.4	5.9	19.6	12.4	38.3
	2015	3 021	9.8	12.8	4.9	4.5	23.9	9.5	39.4
	2016	3 271	9.0	12.2	4.5	6.7	23.2	9.6	39.3
	2017	3 519	8.4	11.3	4.7	6.9	25.0	9.7	38.8
	2018	3 816	8.2	12.5	4.9	7.0	24.4	9.6	38.3
Netherlands ⁶¹ (Euro)	1970	57 415	5.6	28.2	24.8	8.9	14.3	8.4	34.5
	1975	105 181	4.7	26.6	21.0	7.4	13.0	7.7	40.7
	1980	160 661	3.8	25.4	17.9	6.8	12.7	7.5	43.8
	1985	199 310	4.1	27.3	17.5	4.9	12.8	7.5	43.4
	1990	242 010	4.4	23.0	18.2	5.5	14.3	8.5	44.3
	1995	299 274	3.4	21.3	16.9	5.2	14.3	8.4	47.4
	2000	405 832	2.6	18.9	14.9	5.3	15.6	9.4	48.2
	2005	491 394	2.1	18.1	13.8	5.4	14.9	9.9	49.6
	2010	574 280	2.0	16.7	11.7	5.3	14.2	9.4	52.6
	2015	620 835	1.9	16.0	12.0	4.3	15.4	9.7	52.8
	2016	634 824	2.0	15.2	12.1	4.4	15.7	9.8	52.9
	2017	661 566	2.1	15.2	12.3	4.5	15.7	9.9	52.6
	2018	692 777	1.8	15.2	12.4	4.8	15.7	9.8	52.6
North Macedonia ^{12,63} (Denar)	1990	434	9.1	27.7	19.0	8.4	8.4	7.2	39.2
	1995	156 999	12.5	18.9	11.2	5.8	12.3	6.3	44.2
	2000	209 602	12.0	18.7	10.6	6.7	11.9	9.7	41.1
	2005	264 847	11.3	17.6	11.3	6.2	15.0	7.9	42.0
	2010	377 199	11.7	17.9	11.4	6.5	14.1	8.3	41.5
	2015	488 408	11.1	19.3	13.5	8.1	16.6	7.9	37.1
	2016	515 601	10.6	19.7	14.2	8.0	17.4	8.1	36.3
	2017	535 726	9.1	20.5	14.5	7.5	18.4	8.5	36.1
	2018	567 525	8.4	20.4	15.0	7.0	19.2	9.0	35.9
Norway ⁶¹ (Norwegian Krone)	1970	79 884	5.8	24.3	20.3	6.4	16.6	16.5	30.3
	1975	151 295	4.7	26.5	20.2	6.2	16.5	12.6	33.4
	1980	284 568	4.1	33.2	15.0	5.0	13.5	11.1	33.1
	1985	494 928	3.2	36.0	12.9	4.6	12.8	9.9	33.5
	1990	666 420	3.4	28.9	11.6	4.4	12.3	12.2	38.9
	1995	835 217	3.0	29.1	12.5	4.1	12.0	11.8	40.0
	2000	1 329 434	2.1	37.5	10.0	3.9	10.1	10.6	35.8
	2005	1 775 602	1.6	37.8	9.1	4.7	9.0	10.0	36.9
	2010	2 308 033	1.8	33.7	8.1	5.3	9.1	9.7	40.4
	2015	2 768 846	1.7	28.5	7.7	6.4	9.2	9.7	44.5
	2016	2 739 686	2.4	24.9	7.4	6.7	9.7	9.6	46.7
	2017	2 919 814	2.2	27.0	7.2	6.6	9.4	9.1	45.6
	2018	2 899 686	2.3	31.9	7.2	7.1	9.4	9.4	39.8
Poland ⁶¹ (Zloty)	1970	112	13.7	40.9	30.9	11.1	9.4	5.4	19.5
	1975	161	13.7	40.9	30.9	11.1	9.4	5.4	19.5
	1980	259	13.8	40.9	30.9	11.1	9.4	5.3	19.5
	1985	1 071	14.6	40.4	30.5	11.0	9.4	5.3	19.3
	1990	65 544	6.8	41.5	31.4	10.2	11.8	6.3	23.4
	1995	297 073	5.6	29.3	21.4	8.1	19.4	8.5	29.1
	2000	661 029	3.5	24.2	18.2	8.2	20.7	8.8	34.5
	2005	870 349	3.3	25.2	18.4	7.6	19.8	10.0	34.1
	2010	1 284 997	2.9	24.4	17.5	9.5	20.2	9.1	33.9
	2015	1 591 205	2.5	26.2	19.9	7.6	18.8	10.6	34.3
	2016	1 650 916	2.7	26.4	20.4	7.4	18.5	10.6	34.5

**Table 3. Gross Value Added by Kind of Economic Activity:
Individual Countries or Areas**

Major area, region and country	Year	Gross Value Added (at current prices) Million	Percentage Distribution						
			Agriculture, hunting, forestry, fishing A-B	Mining, Manufacturing, Utilities C-E	Of which: Manufacturing D	Construction F	Wholesale, retail trade, restaurants and hotels G-H	Transport, storage and communication I	Other Activities J-P
Portugal ⁶¹ (Euro)	2017	1 745 849	3.1	25.4	19.3	7.0	18.9	11.0	34.7
	2018	1 851 223	2.4	25.0	19.1	7.7	18.9	11.4	34.6
	1970	1 001	29.4	22.7	20.2	4.4	13.8	7.8	21.9
	1975	2 092	26.5	22.9	20.9	5.9	13.7	8.5	22.5
	1980	7 768	17.5	20.7	18.7	6.2	21.2	6.7	27.7
	1985	22 134	13.3	21.9	18.8	4.9	21.5	9.2	29.1
	1990	50 250	8.6	22.5	18.9	5.9	19.5	7.2	36.3
	1995	78 453	5.4	21.6	18.1	6.5	18.8	7.2	40.4
	2000	112 522	3.5	20.3	17.2	7.6	18.5	7.7	42.3
	2005	137 486	2.7	17.7	14.5	6.9	18.3	7.9	46.5
	2010	157 971	2.2	16.8	13.2	5.8	18.1	8.3	48.7
	2015	156 517	2.4	18.3	13.9	4.1	19.8	8.3	47.1
2016	161 993	2.4	18.2	14.0	4.0	19.9	8.3	47.2	
2017	169 642	2.4	18.0	14.3	4.0	19.7	8.5	47.3	
2018	176 311	2.4	18.0	14.1	4.2	19.9	8.4	47.2	
Republic of Moldova ⁶³ (Moldovan Leu)	1990	15	33.0	29.8	25.8	13.2	5.0	5.4	13.6
	1995	6 978	30.2	27.4	24.3	7.8	9.5	4.5	20.6
	2000	17 168	26.4	18.2	15.3	6.0	14.3	8.4	26.7
	2005	38 841	17.7	18.3	14.9	7.7	12.9	11.3	32.2
	2010	74 311	13.0	15.9	11.6	7.8	15.8	11.0	36.4
	2015	127 064	13.2	17.8	13.7	8.3	17.0	10.8	32.9
	2016	140 887	13.0	17.6	13.6	7.8	17.5	11.0	33.1
	2017	154 815	13.3	17.3	13.3	8.0	18.5	10.8	32.1
	2018	164 179	11.8	17.4	13.2	9.2	19.1	10.7	31.9
	Romania ⁶² (New Leu)	1970	27	16.0	49.1	43.0	8.8	3.1	5.1
1975		44	14.1	50.7	44.4	6.4	5.9	4.9	17.9
1980		62	13.3	48.4	42.4	7.3	6.0	7.1	17.9
1985		78	15.5	46.9	41.0	7.1	5.5	6.3	18.6
1990		82	22.0	40.5	36.4	5.6	6.1	5.8	20.0
1995		7 217	19.2	31.7	25.2	6.7	9.9	7.5	25.1
2000		73 027	12.0	27.7	22.1	5.8	13.9	11.8	28.8
2005		254 391	9.6	28.5	24.0	7.9	12.9	12.7	28.4
2010		471 396	5.6	33.5	25.7	8.9	6.1	11.5	34.3
2015		626 482	4.8	27.4	22.3	6.7	12.0	13.1	36.1
2016		686 373	4.5	26.8	22.4	6.7	12.7	12.7	36.5
2017		776 642	4.8	26.2	22.0	5.7	13.3	13.0	36.9
2018	853 774	4.8	26.1	22.0	6.0	13.1	12.9	37.2	
Russian Federation (Russian Ruble)	1990	553	16.5	40.4	27.1	10.2	6.6	10.2	16.2
	1995	1 322 972	7.1	30.4	20.1	9.1	21.2	12.0	20.2
	2000	6 471 893	6.3	33.3	22.7	6.5	23.7	8.9	21.3
	2005	18 701 468	4.9	32.9	18.5	5.3	20.2	10.0	26.7
	2010	40 462 643	3.8	28.3	15.0	6.4	20.8	8.9	31.7
	2015	74 627 452	4.3	26.1	13.9	7.2	17.3	7.7	37.4
	2016	77 475 287	4.3	25.6	13.3	7.1	17.3	7.8	37.9
	2017	83 155 588	3.9	26.3	13.5	7.5	17.3	7.7	37.3
	2018	92 799 527	3.5	27.7	13.8	8.2	16.7	7.5	36.3
	San Marino ⁶¹ (Euro)	1970	27	0.1	35.9	35.9	5.0	18.6	2.8
1975		56	0.1	35.9	35.9	5.0	18.6	2.8	37.7
1980		153	0.1	35.9	35.9	5.0	18.6	2.8	37.7
1985		324	0.1	35.9	35.9	5.0	18.6	2.8	37.7
1990		529	0.1	35.9	35.9	5.0	18.6	2.8	37.7
1995		880	0.1	35.8	35.8	5.0	18.6	2.8	37.7
2000		1 284	0.1	35.7	35.7	5.0	18.6	2.8	37.9
2005		1 526	0.1	32.0	32.0	6.2	17.6	2.9	41.2
2010		1 489	0.1	29.5	29.5	6.1	16.3	3.2	44.8
2015		1 191	0.0	30.7	30.7	3.7	13.6	5.6	46.3
2016		1 241	0.0	30.7	30.7	3.9	14.2	6.3	44.8
2017		1 272	0.0	30.6	30.6	3.9	14.7	6.3	44.4
2018		1 296	0.0	30.8	30.8	3.9	14.8	6.2	44.3
Serbia ⁶³ (Serbian Dinar)	1990	0 (u)	21.0	27.0	23.3	6.9	7.1	6.3	31.6
	1995	55 839	20.9	28.9	24.8	6.6	7.4	5.5	30.8
	2000	379 978	19.9	28.4	25.7	5.1	7.4	7.1	32.0
	2005	1 461 354	12.0	23.6	17.3	5.7	12.9	8.7	37.1
	2010	2 557 365	10.2	22.7	16.4	5.7	12.7	10.5	38.3
	2015	3 346 183	8.2	25.9	18.9	5.5	13.7	10.6	36.1
	2016	3 749 021	8.2	26.3	17.8	4.7	15.0	7.4	35.5
	2017	3 946 352	7.3	26.5	18.2	5.0	15.4	7.6	35.2
	2018	4 198 729	7.7	25.4	17.5	5.4	15.5	7.5	35.6

**Table 3. Gross Value Added by Kind of Economic Activity:
Individual Countries or Areas**

Major area, region and country	Year	Gross Value Added (at current prices) Million	Percentage Distribution						
			Agriculture, hunting, forestry, fishing A-B	Mining, Manufacturing, Utilities C-E	Of which: Manufacturing D	Construction F	Wholesale, retail trade, restaurants and hotels G-H	Transport, storage and communication I	Other Activities J-P
Slovakia ⁶³ (Euro)	1990	8 486	3.5	46.7	30.9	8.2	9.4	4.5	27.6
	1995	17 117	2.6	27.5	22.0	4.5	11.7	8.1	45.5
	2000	27 967	1.9	27.6	22.6	5.7	15.2	10.8	38.8
	2005	44 621	1.8	29.7	23.3	6.5	16.2	10.4	35.5
	2010	61 659	1.8	25.2	20.1	8.6	15.5	9.4	39.3
	2015	71 777	2.9	26.1	21.7	7.9	12.4	11.8	38.9
	2016	72 948	3.0	24.8	20.6	7.7	11.9	11.6	41.0
	2017	75 786	2.7	24.0	20.0	8.3	12.2	11.6	41.2
	2018	80 495	2.6	25.7	21.9	7.9	13.1	11.0	39.6
Slovenia ⁶³ (Euro)	1990	777	6.2	35.0	31.1	5.1	12.7	9.7	31.3
	1995	9 069	4.7	28.7	25.1	5.8	13.8	7.8	39.3
	2000	16 464	3.5	28.4	24.8	6.5	13.1	9.0	39.5
	2005	25 569	2.8	27.4	23.5	6.5	14.0	9.2	40.1
	2010	31 693	2.2	24.1	20.1	6.3	14.4	9.6	43.4
	2015	33 592	2.4	27.0	23.1	5.4	14.1	10.3	40.7
	2016	34 953	2.3	27.1	23.3	5.2	14.3	10.4	40.7
	2017	37 350	2.1	27.3	23.7	5.4	14.4	10.5	40.3
	2018	39 838	2.4	26.9	23.5	5.7	14.6	10.3	40.0
Spain ⁶¹ (Euro)	1970	15 794	10.4	30.7	25.4	11.0	15.5	7.3	25.1
	1975	37 508	9.1	30.1	24.9	11.3	15.7	7.3	26.5
	1980	95 199	6.8	28.3	23.4	9.9	17.3	8.1	29.6
	1985	173 574	5.7	27.0	22.3	7.8	18.3	8.6	32.6
	1990	309 366	5.1	23.8	19.7	10.6	18.2	8.5	33.9
	1995	426 438	4.2	21.3	17.6	9.3	19.6	9.0	36.6
	2000	588 988	4.1	20.7	17.9	10.1	19.0	9.2	36.9
	2005	832 410	3.1	18.4	15.3	11.9	18.3	8.6	39.7
	2010	985 479	2.6	16.3	12.4	8.9	17.9	8.4	45.8
	2015	978 469	3.0	16.4	12.4	5.8	18.6	8.5	47.7
	2016	1 010 688	3.1	16.2	12.4	5.9	19.1	8.3	47.5
	2017	1 053 191	3.1	16.2	12.6	6.0	19.3	8.3	47.0
	2018	1 087 968	3.1	15.9	12.4	6.2	19.2	8.3	47.3
Sweden ⁶¹ (Swedish Krona)	1970	169 806	7.8	29.0	25.9	7.0	11.3	11.1	33.7
	1975	301 262	8.1	30.1	26.9	6.3	11.9	10.6	33.0
	1980	501 118	6.1	26.4	22.6	6.4	11.9	11.2	38.0
	1985	826 977	5.9	26.9	23.0	5.6	12.2	9.6	39.7
	1990	1 320 418	4.6	24.4	20.7	6.5	11.5	10.5	42.6
	1995	1 661 913	3.3	26.1	22.4	4.4	11.2	10.2	44.8
	2000	2 126 870	2.2	25.4	22.7	4.1	11.0	11.6	45.5
	2005	2 576 227	1.4	23.2	19.4	4.9	11.8	12.5	46.2
	2010	3 149 564	1.9	21.4	16.8	5.6	12.3	12.8	46.0
	2015	3 776 075	1.6	18.7	15.3	6.2	12.5	13.3	47.7
	2016	3 911 759	1.6	18.4	15.1	6.3	12.7	12.6	48.5
	2017	4 096 431	1.6	18.3	14.8	6.7	12.7	12.4	48.4
	2018	4 284 294	1.6	18.7	15.0	6.8	12.6	12.5	47.9
Switzerland ⁶¹ (Swiss Franc)	1970	102 736	2.5	27.1	23.6	7.5	17.5	9.2	36.2
	1975	158 811	2.5	27.1	23.6	7.5	17.5	9.2	36.2
	1980	193 120	2.5	27.7	24.1	7.4	17.5	9.2	35.6
	1985	256 042	2.4	25.1	21.6	7.6	17.4	9.1	38.4
	1990	345 410	2.2	23.5	20.7	8.0	17.2	8.5	40.6
	1995	392 730	1.5	23.6	19.9	6.5	15.6	8.7	44.0
	2000	438 698	1.2	21.7	18.7	4.9	16.1	8.3	47.7
	2005	489 524	0.9	22.0	19.9	5.1	16.5	8.4	47.1
	2010	586 333	0.7	21.6	19.5	5.0	17.9	8.2	46.6
	2015	633 298	0.7	20.5	18.5	5.5	16.2	8.4	48.8
	2016	640 116	0.7	20.2	18.5	5.5	16.3	8.1	49.2
	2017	647 718	0.7	20.1	18.5	5.4	16.5	8.2	49.1
	2018	669 703	0.7	20.5	18.9	5.3	16.3	8.2	48.9
Ukraine ^{60,63} (Hryvnia)	1990	1 643 (t)	24.8	36.7	35.3	8.9	5.4	7.8	16.4
	1995	51 831	14.5	34.1	32.6	7.8	7.4	13.3	23.0
	2000	150 320	16.3	33.0	20.4	4.1	10.4	13.8	22.3
	2005	404 474	10.0	29.7	20.9	4.4	14.4	12.7	28.7
	2010	954 472	8.4	25.6	15.0	3.7	17.2	12.2	33.0
	2015	1 689 387	14.2	23.3	14.0	2.3	16.9	12.3	31.0
	2016	2 023 228	13.8	25.0	14.4	2.3	16.5	12.2	30.2
	2017	2 519 561	12.1	25.1	14.3	2.6	17.0	12.0	31.3
	2018	3 016 960	12.0	24.7	13.6	2.7	16.4	12.0	32.1

**Table 3. Gross Value Added by Kind of Economic Activity:
Individual Countries or Areas**

Major area, region and country	Year	Gross Value Added (at current prices) Million	Percentage Distribution						
			Agriculture, hunting, forestry, fishing A-B	Mining, Manufacturing, Utilities C-E	Of which: Manufacturing D	Construction F	Wholesale, retail trade, restaurants and hotels G-H	Transport, storage and communication I	Other Activities J-P
United Kingdom ⁶¹ (Pound Sterling)	1970	54 387	2.4	31.7	26.7	6.8	13.6	10.3	35.2
	1975	116 379	2.3	28.0	22.8	7.8	13.1	10.6	38.2
	1980	249 041	1.8	30.7	21.3	6.7	12.3	8.6	40.1
	1985	382 215	1.4	28.7	19.1	6.1	12.5	8.1	43.1
	1990	600 449	1.5	23.4	18.4	7.2	13.3	9.8	44.7
	1995	770 831	1.5	22.0	17.1	5.3	13.4	9.4	48.4
	2000	982 415	1.0	19.8	15.0	6.0	14.1	10.9	48.3
	2005	1 257 431	0.6	16.1	11.8	6.3	13.8	10.5	52.7
	2010	1 442 378	0.7	15.4	10.6	5.6	13.6	10.4	54.4
	2015	1 709 325	0.7	14.1	10.4	6.2	13.2	10.6	55.1
	2016	1 778 135	0.7	13.6	10.2	6.1	13.4	10.6	55.6
	2017	1 846 903	0.7	13.5	10.1	6.2	13.5	10.8	55.3
	2018	1 908 608	0.7	13.6	9.9	6.1	13.7	10.9	55.1
Oceania									
Australia ⁶¹ (Australian Dollar)	1970	35 723	6.5	30.9	23.9	8.8	11.5	8.7	33.7
	1975	78 621	5.6	28.3	20.1	9.0	11.3	8.2	37.6
	1980	144 558	5.9	29.0	18.6	8.1	9.9	7.9	39.1
	1985	244 045	4.5	28.4	16.9	7.0	12.0	9.0	39.0
	1990	381 965	3.5	22.9	13.8	7.3	13.1	9.1	44.1
	1995	484 462	3.7	21.9	13.9	6.5	13.7	9.3	45.0
	2000	643 948	3.8	20.3	12.0	5.6	13.1	9.1	48.0
	2005	917 416	3.0	20.5	10.7	7.3	12.6	8.7	48.0
	2010	1 323 757	2.4	20.4	7.9	7.9	11.7	8.1	49.5
	2015	1 545 532	2.6	15.5	6.5	8.5	11.7	8.0	53.7
	2016	1 644 561	2.9	17.0	6.2	8.2	11.3	7.7	52.8
	2017	1 723 091	2.8	17.7	6.2	8.1	11.2	7.5	52.8
	2018	1 812 473	2.8	16.7	6.3	8.3	11.4	7.7	53.1
Cook Islands ^{1,38,61} (New Zealand Dollar)	1970	9 938 (t)	26.4	12.9	10.9	9.2	13.7	7.2	30.6
	1975	14	18.2	7.2	6.4	4.5	25.2	8.2	36.8
	1980	24	11.6	4.8	4.4	3.9	32.7	7.7	39.3
	1985	49	5.1	5.4	5.2	3.2	29.1	8.9	48.2
	1990	100	6.5	6.8	4.0	1.6	24.8	8.4	51.8
	1995	160	5.1	5.6	2.6	1.7	24.8	9.5	53.3
	2000	186	7.4	5.5	3.2	2.5	32.9	11.5	40.1
	2005	248	4.9	5.7	3.6	3.3	32.3	10.5	43.4
	2010	304	3.4	5.2	2.6	2.7	30.8	10.9	47.0
	2015	386	3.2	4.7	2.4	6.6	29.5	13.6	42.3
	2016	397	3.0	5.1	2.4	2.5	32.4	14.2	42.9
	2017	434	3.3	5.1	2.6	3.5	32.2	15.0	40.8
	2018	459	3.1	4.7	2.5	3.1	33.8	15.2	40.2
Fiji ⁶¹ (Fiji Dollar)	1970	209	24.5	11.6	10.9	5.6	6.3	5.9	46.0
	1975	588	23.2	13.3	12.5	7.1	7.3	7.5	41.5
	1980	1 039	20.0	13.8	12.9	6.2	8.1	7.9	44.0
	1985	1 365	16.4	12.0	10.1	4.1	8.0	9.2	50.3
	1990	2 093	16.7	14.6	12.3	2.8	10.9	9.6	45.3
	1995	2 853	16.4	14.9	12.7	2.9	10.9	9.1	45.8
	2000	3 575	14.7	15.3	13.4	2.4	12.1	12.5	43.0
	2005	4 680	12.8	14.9	13.2	3.0	15.8	14.2	39.3
	2010	5 396	10.2	17.0	13.8	2.9	18.1	12.2	39.6
	2015	7 594	10.2	16.5	13.6	3.1	17.3	14.6	38.3
	2016	8 248	13.4	17.1	13.7	3.2	16.4	14.6	35.4
	2017	8 734	13.3	16.6	13.2	3.3	17.6	13.7	35.5
	2018	9 270	13.4	16.0	13.0	3.4	17.5	12.3	37.5
French Polynesia ^{1,38} (CFP Franc)	1970	24 228	8.6	7.9	6.1	5.3	14.7	9.3	54.2
	1975	50 808	5.8	7.7	6.5	8.5	14.7	9.3	54.0
	1980	109 282	5.8	8.3	7.3	8.8	14.5	9.2	53.4
	1985	255 929	4.7	10.7	9.6	10.4	14.0	8.9	51.5
	1990	323 791	5.0	10.7	8.6	4.9	14.9	9.5	55.0
	1995	368 727	5.2	8.6	6.1	4.0	15.5	9.8	57.0
	2000	433 614	5.1	9.1	6.5	4.9	15.2	9.7	56.1
	2005	491 585	3.4	7.9	5.7	4.7	15.7	10.1	58.1
	2010	494 717	2.5	7.8	5.1	4.5	13.1	9.7	62.4
	2015	518 440	3.1	8.2	5.4	3.7	12.9	10.8	61.3
	2016	529 751	3.1	8.1	5.3	3.7	12.9	10.9	61.2
	2017	543 712	3.1	8.1	5.3	3.7	12.9	10.8	61.4
	2018	557 851	3.1	8.1	5.3	3.7	12.9	10.8	61.3

**Table 3. Gross Value Added by Kind of Economic Activity:
Individual Countries or Areas**

Major area, region and country	Year	Gross Value Added (at current prices) Million	Percentage Distribution						
			Agriculture, hunting, forestry, fishing A-B	Mining, Manufacturing, Utilities C-E	Of which: Manufacturing D	Construction F	Wholesale, retail trade, restaurants and hotels G-H	Transport, storage and communication I	Other Activities J-P
Kiribati ^{1,45} (Australian Dollar)	1970	15	14.8	48.5	...	3.6	12.4	2.5	18.1
	1975	52	12.3	56.8	...	2.2	11.9	3.5	13.3
	1980	24	53.7	7.7	5.8	7.0	14.6	8.4	8.6
	1985	41	44.0	6.8	5.0	2.6	9.1	8.3	29.2
	1990	44	24.8	11.5	9.6	2.5	14.0	11.8	35.4
	1995	72	26.9	7.4	6.3	1.7	11.5	10.0	42.5
	2000	117	23.6	6.0	4.8	8.2	9.8	11.7	40.7
	2005	137	21.8	5.6	5.1	3.7	5.9	14.0	49.1
	2010	169	24.2	6.9	5.6	5.0	7.2	10.9	45.8
	2015	221	22.6	5.5	4.0	10.2	7.1	7.7	46.9
	2016	253	25.4	5.4	4.0	10.4	8.1	6.7	44.1
2017	243	24.0	5.6	4.2	9.8	6.6	8.1	46.0	
2018	254	24.0	5.5	4.1	10.1	7.3	7.5	45.6	
Marshall Islands ^{1,46} (US Dollar)	1970	7 810 (t)	9.7	0.4	0.8	12.2	25.9	-3.7	55.5
	1975	16	9.7	0.4	0.8	12.2	25.9	-3.7	55.5
	1980	25	9.7	0.4	0.8	12.2	25.9	-3.7	55.5
	1985	41	9.7	0.4	0.8	12.2	25.9	-3.7	55.5
	1990	73	9.6	0.6	0.8	11.7	24.8	-2.1	55.3
	1995	113	10.5	3.7	1.8	10.2	18.3	7.1	50.2
	2000	105	10.4	5.0	1.1	6.4	19.1	9.8	49.3
	2005	130	9.0	3.4	2.2	6.6	19.0	9.4	52.6
	2010	161	15.4	5.3	1.8	7.1	16.8	8.0	47.3
	2015	180	14.4	5.2	1.0	5.1	16.5	11.1	47.7
	2016	196	15.8	8.3	2.0	5.5	15.4	10.2	44.7
2017	210	16.4	7.5	1.8	6.0	14.8	10.3	45.0	
2018	212	15.7	6.6	1.5	5.5	15.8	10.2	46.1	
Micronesia (FS of) (US Dollar)	1970	20	24.5	3.4	1.4	4.1	13.2	7.1	47.9
	1975	47	24.5	3.4	1.4	4.1	13.2	7.1	47.9
	1980	66	24.5	3.4	1.4	4.1	13.2	7.1	47.9
	1985	104	24.5	3.4	1.4	4.1	13.2	7.1	47.9
	1990	152	24.5	3.4	1.4	4.1	13.1	7.1	47.9
	1995	213	24.9	2.7	1.5	4.4	13.0	7.2	47.8
	2000	222	25.4	4.6	1.7	4.1	13.8	7.2	44.9
	2005	232	24.2	2.6	0.6	3.0	15.2	7.1	47.8
	2010	275	26.7	1.7	0.5	6.1	15.3	6.1	44.1
	2015	297	27.7	3.7	0.4	2.9	14.7	6.0	45.1
	2016	311	28.8	3.7	0.6	2.7	14.8	6.5	43.5
2017	342	27.5	3.5	0.5	2.9	14.4	6.1	45.6	
2018	349	28.0	3.6	0.5	2.9	14.6	6.2	44.7	
Nauru ²² (Australian Dollar)	1970	15	5.6	34.2	1.6	3.3	14.7	16.4	25.7
	1975	28	6.4	24.2	1.8	3.8	17.0	18.9	29.7
	1980	39	5.6	33.8	1.6	3.3	14.9	16.5	25.9
	1985	51	6.0	29.3	1.7	3.6	15.8	17.6	27.6
	1990	68	6.5	23.0	1.9	3.9	17.3	19.2	30.1
	1995	51	6.4	24.0	1.9	3.8	17.0	19.2	29.6
	2000	40	5.3	36.1	1.7	2.9	13.8	17.3	24.5
	2005	34	7.8	-9.8	3.5	3.3	19.5	23.8	55.4
	2010	67	4.2	40.2	14.5	3.4	11.0	12.9	28.3
	2015	137	2.4	37.9	23.3	2.8	19.3	18.9	18.7
	2016	160	2.4	33.5	19.7	3.0	22.7	19.0	19.3
2017	173	2.4	32.1	18.3	3.1	23.2	19.8	19.4	
2018	168	2.4	34.5	20.4	3.0	21.8	19.2	19.1	
New Caledonia ^{16,38,51,53} (CFP Franc)	1970	38 204	4.3	33.9	32.3	3.9	34.4	3.1	20.4
	1975	63 643	3.0	34.6	32.0	13.5	20.3	4.1	24.6
	1980	90 848	3.0	24.2	21.7	9.1	21.3	3.7	38.6
	1985	139 650	1.8	22.5	20.2	3.4	23.8	3.4	45.0
	1990	250 426	2.0	19.3	16.7	5.7	23.0	5.6	44.5
	1995	329 293	1.8	16.2	14.7	5.7	22.2	6.3	47.7
	2000	410 014	2.4	16.9	14.9	9.1	12.3	7.3	52.1
	2005	550 894	1.7	17.8	16.0	8.9	12.4	7.5	51.8
	2010	778 708	1.5	17.5	15.9	10.9	12.2	7.3	50.7
	2015	868 689	2.1	11.6	9.5	12.3	11.9	7.5	54.5
	2016	893 710	1.9	12.3	10.4	12.5	12.0	7.3	54.0
2017	920 152	2.0	12.7	10.7	12.3	12.0	7.3	53.9	
2018	946 293	2.0	12.2	10.2	12.3	12.0	7.4	54.1	
New Zealand ⁶¹ (New Zealand Dollar)	1970	5 604	12.3	28.1	25.0	6.9	15.5	8.8	28.3
	1975	11 246	10.0	26.5	23.6	8.3	14.1	8.7	32.4
	1980	23 820	10.1	29.5	25.1	5.5	13.6	9.2	32.2

**Table 3. Gross Value Added by Kind of Economic Activity:
Individual Countries or Areas**

Major area, region and country	Year	Gross Value Added (at current prices) Million	Percentage Distribution						
			Agriculture, hunting, forestry, fishing A-B	Mining, Manufacturing, Utilities C-E	Of which: Manufacturing D	Construction F	Wholesale, retail trade, restaurants and hotels G-H	Transport, storage and communication I	Other Activities J-P
	2005	448	20.2	11.5	8.4	7.6	14.0	6.2	40.4
	2010	641	18.2	10.3	6.7	9.6	13.6	7.6	40.6
	2015	660	22.6	12.6	7.9	8.2	17.1	8.6	30.9
	2016	703	21.6	12.2	7.9	9.2	16.6	8.9	31.5
	2017	791	21.9	12.0	7.7	9.5	17.8	8.8	30.0
	2018	822	22.0	12.3	8.1	8.7	18.7	9.0	29.4
Tuvalu ⁴⁹ (Australian Dollar)	1970	2 153 (t)	15.6	4.4	2.0	13.3	9.5	8.3	48.9
	1975	2 743 (t)	15.5	4.4	2.0	13.3	9.6	8.3	48.9
	1980	3 550 (t)	15.0	4.3	1.9	13.0	9.7	8.4	49.6
	1985	5 034 (t)	10.8	3.4	1.5	10.2	10.8	9.4	55.4
	1990	11	25.6	3.6	1.6	10.9	8.6	7.5	43.8
	1995	14	24.0	3.5	1.6	10.5	8.9	7.7	45.4
	2000	22	20.4	0.8	0.8	6.6	12.4	10.0	49.8
	2005	27	22.2	2.9	0.9	5.4	9.4	9.4	50.6
	2010	33	27.3	0.2	1.1	5.4	8.8	6.8	51.5
	2015	45	21.4	1.9	0.9	10.8	8.6	6.2	51.1
	2016	51	20.7	2.9	0.9	12.5	8.2	6.6	49.1
	2017	54	20.0	3.1	0.8	14.8	9.2	6.2	46.7
	2018	59	21.9	1.4	0.9	11.1	9.1	6.5	50.0
Vanuatu ^{1,61} (Vatu)	1970	3 634	31.6	5.7	4.0	1.9	18.1	10.8	31.9
	1975	5 267	31.6	5.7	4.0	1.9	18.1	10.8	31.9
	1980	8 024	31.6	5.7	4.0	1.9	18.1	10.8	31.9
	1985	14 749	32.6	4.8	3.2	1.1	17.2	8.1	36.2
	1990	19 521	23.9	7.3	5.3	2.7	18.5	10.6	37.0
	1995	28 938	30.5	6.5	4.7	2.6	18.9	9.5	32.0
	2000	34 111	25.6	6.6	4.8	5.9	21.5	8.7	31.7
	2005	39 869	24.1	6.1	4.1	2.4	19.8	11.9	35.8
	2010	64 125	21.9	7.1	5.1	5.9	21.5	10.9	32.5
	2015	77 527	23.1	5.6	3.5	5.9	23.6	8.5	33.4
	2016	82 124	22.2	5.4	3.4	5.7	24.8	8.9	32.9
	2017	87 673	23.1	5.1	3.1	5.9	24.5	9.9	31.4
	2018	91 455	22.8	5.4	3.3	5.9	24.3	9.1	32.6

**Notes for Table 3. Gross Value Added by Kind of Economic Activity:
Individual Countries or Areas**

- 1/ Gross Value Added
1970, 1975, 1980, 1985, 1990, 1995, 2000, 2005, 2010, 2015-2018
FISIM has not been allocated to intermediate consumption by economic activity.
- 2/ Gross Value Added
1990, 1995, 2000, 2005, 2010, 2015-2018
FISIM has not been allocated to intermediate consumption by economic activity.
- 3/ Gross Value Added
2005, 2010, 2015-2018
FISIM has not been allocated to intermediate consumption by economic activity.
- 4/ Gross Value Added
1970, 1975, 1980, 1985, 1990, 1995, 2000, 2005, 2010
FISIM has not been allocated to intermediate consumption by economic activity.
- 5/ Gross Value Added
1970, 1975, 1980, 1985, 1990
FISIM has not been allocated to intermediate consumption by economic activity.
- 6/ Gross Value Added
1970, 1990, 1995, 2000
FISIM has not been allocated to intermediate consumption by economic activity.
- 7/ Gross Value Added
1970, 1975, 1980, 1985, 2005, 2010, 2015-2018
FISIM has not been allocated to intermediate consumption by economic activity.
- 8/ Gross Value Added
1970, 1975, 1980, 1985
FISIM has not been allocated to intermediate consumption by economic activity.
- 9/ Gross Value Added
1970, 1975, 1980, 1985, 1990, 1995, 2000, 2005
FISIM has not been allocated to intermediate consumption by economic activity.
- 10/ Gross Value Added
1980, 1985, 1990, 1995, 2000, 2005, 2010, 2015-2018
FISIM has not been allocated to intermediate consumption by economic activity.
- 11/ Gross Value Added
1985, 1990, 1995, 2000, 2005, 2010, 2015-2018
FISIM has not been allocated to intermediate consumption by economic activity.
- 12/ Gross Value Added
1990, 1995
FISIM has not been allocated to intermediate consumption by economic activity.
- 13/ Gross Value Added
1990, 1995, 2000, 2005, 2010
FISIM has not been allocated to intermediate consumption by economic activity.
- 14/ Gross Value Added
1995
FISIM has not been allocated to intermediate consumption by economic activity.
- 15/ Gross Value Added
1995, 2000, 2005, 2010, 2015-2018
FISIM has not been allocated to intermediate consumption by economic activity.

- 16/ Gross Value Added
2000, 2005, 2010, 2015-2018
FISIM has not been allocated to intermediate consumption by economic activity.
- 17/ Gross Value Added
2010, 2015-2018
FISIM has not been allocated to intermediate consumption by economic activity.
- 18/ Gross Value Added
2015-2018
FISIM has not been allocated to intermediate consumption by economic activity.
- 19/ Gross Value Added
1990, 1995, 2000, 2005, 2010, 2015-2018
At producers' prices.
- 20/ Gross Value Added
1970, 1975, 1980, 1985, 1990, 1995, 2000, 2005, 2010, 2015-2018
Statistical discrepancy is pro rata distributed to the components of value added
- 21/ Gross Value Added
1970, 1975, 1980, 1985, 1990, 1995, 2000, 2005, 2010, 2015-2018
At factor cost.
- 22/ Gross Value Added
1970, 1975, 1980, 1985, 1990, 1995, 2000, 2005, 2010, 2015-2018
At producers' prices.
- 23/ Gross Value Added
1970, 1975, 1980, 1985
At factor cost.
- 24/ Gross Value Added
1970, 1975, 1980, 1985, 1990, 1995
At factor cost.
- 25/ Gross Value Added
1970, 1975, 1980, 1985, 1990, 1995, 2000, 2005, 2010, 2015-2018
Refers to oil and its products.
- 26/ Gross Value Added
1970, 1975, 1980, 1985, 1990, 1995, 2000, 2005, 2010, 2015-2018
Value added refers to GDP.
- 27/ Gross Value Added
1970, 1975, 1980, 1985, 1990, 1995, 2000
Refers to Gross Domestic Product.
- 28/ Gross Value Added
1970, 1975, 1980, 1985
Refers to Gross Domestic Product.
- 29/ Gross Value Added
2010, 2015-2018
Refers to Gross Domestic Product.
- 30/ Gross Value Added
1970, 1975, 1980, 1985, 1990, 1995, 2000
Does not incorporate value added generated by binational hydroelectric plants.
- 31/ (a) Agriculture, hunting, forestry, fishing
1970, 1975, 1980, 1985, 1990
Agricultural services and related activities such as cotton ginning and pressing are included in Manufacturing.

- (b) Mining, Manufacturing, Utilities
1970, 1975, 1980, 1985, 1990
Agricultural services and related activities such as cotton ginning and pressing are included in Manufacturing.
1970, 1975, 1980, 1985, 1990
Gas distribution is included in Wholesale and retail trade.
- (c) Of which: Manufacturing
1970, 1975, 1980, 1985, 1990
Agricultural services and related activities such as cotton ginning and pressing are included in Manufacturing.
1970, 1975, 1980, 1985, 1990
Distribution of petroleum products is included in Wholesale and retail trade.
- (d) Wholesale, retail trade, restaurants and hotels
1970, 1975, 1980, 1985, 1990
Distribution of petroleum products is included in Wholesale and retail trade.
1970, 1975, 1980, 1985, 1990
Gas distribution is included in Wholesale and retail trade.
- 32/ Agriculture, hunting, forestry, fishing
1970, 1975, 1980, 1985, 1990, 1995, 2000, 2005, 2010, 2015-2018
Includes Mining and quarrying.
- 33/ Agriculture, hunting, forestry, fishing
2005, 2010, 2015-2018
Includes Mining and quarrying.
- 34/ Agriculture, hunting, forestry, fishing
1970, 1975, 1980, 1985, 1990, 1995, 2000, 2005, 2010, 2015-2018
Excludes hunting and forestry.
- 35/ Mining, Manufacturing, Utilities
1970, 1975, 1980, 1985, 1990, 1995, 2000
Does not incorporate value added generated by binational hydroelectric plants.
- 36/ Mining, Manufacturing, Utilities
1970, 1975, 1980, 1985, 1990, 1995, 2000, 2005, 2010, 2015-2018
Includes waste management.
- 37/ Mining, Manufacturing, Utilities
1970, 1975, 1980, 1985, 1990, 1995, 2000, 2005, 2010, 2015-2018
Excludes mining and quarrying.
- 38/ Of which: Manufacturing
1970, 1975, 1980, 1985, 1990, 1995, 2000, 2005, 2010, 2015-2018
Includes Mining and quarrying.
- 39/ Of which: Manufacturing
1970, 1975, 1980, 1985, 1990, 1995, 2000
Includes Mining and quarrying.
- 40/ Of which: Manufacturing
1970, 1975, 1980, 1985
Includes Mining and quarrying.
- 41/ Of which: Manufacturing
1970, 1975, 1980, 1985, 1990, 1995, 2000, 2005
Includes Mining and quarrying.
- 42/ Of which: Manufacturing
1990, 1995, 2000, 2005, 2010, 2015-2018
Includes Mining and quarrying, and Electricity, gas and water supply.

- 43/ Of which: Manufacturing
1990, 1995, 2000, 2005, 2010, 2015-2018
Includes Mining and quarrying.
- 44/ Of which: Manufacturing
1990, 1995
Includes Mining and quarrying.
- 45/ Of which: Manufacturing
1980, 1985, 1990
Includes Mining and quarrying.
- 46/ Of which: Manufacturing
1970, 1975, 1980, 1985, 1990, 1995
Includes Mining and quarrying.
- 47/ (a) Construction
1970, 1975, 1980, 1985, 1990, 1995, 2000, 2005, 2010, 2015-2018
Refers to Buildings and public works
- (b) Wholesale, retail trade, restaurants and hotels
1970, 1975, 1980, 1985, 1990, 1995, 2000, 2005, 2010, 2015-2018
Refers to trade only
- 48/ Construction
1970, 1975, 1980, 1985, 1990, 1995, 2000, 2005, 2010, 2015-2018
Includes Mining and quarrying.
- 49/ Construction
2010, 2015-2018
Includes Electricity, gas and water supply.
- 50/ Wholesale, retail trade, restaurants and hotels
1970, 1975, 1980, 1985, 1990, 1995, 2000, 2005, 2010, 2015-2018
Excludes repair of motor vehicles and motorcycles, personal and household goods.
- 51/ Wholesale, retail trade, restaurants and hotels
1970, 1975, 1980, 1985, 1990, 1995, 2000, 2005, 2010, 2015-2018
Excludes hotels and restaurants
- 52/ (a) Wholesale, retail trade, restaurants and hotels
1970, 1975, 1980, 1985
Excludes hotels and restaurants
- (b) Other Activities
1970, 1975, 1980, 1985
Includes Hotels and restaurants.
- 53/ Other Activities
1970, 1975, 1980, 1985, 1990, 1995, 2000, 2005, 2010, 2015-2018
Includes Hotels and restaurants.
- 54/ Other Activities
1970, 1975, 1980, 1985, 1990, 1995, 2000, 2005, 2010, 2015-2018
Excludes waste management.
1970, 1975, 1980, 1985, 1990, 1995, 2000, 2005, 2010, 2015-2018
Includes repair of motor vehicles and motorcycles, personal and household goods.
- 55/ Gross Value Added
Agriculture, hunting, forestry, fishing
Mining, Manufacturing, Utilities
Of which: Manufacturing
Construction

Wholesale, retail trade, restaurants and hotels
Transport, storage and communication
Other Activities
1970, 1975, 1980, 1985, 1990, 1995, 2000
Refers to data compiled according to the 1968 SNA.

56/ Agriculture, hunting, forestry, fishing
Mining, Manufacturing, Utilities
Of which: Manufacturing
Construction
Wholesale, retail trade, restaurants and hotels
Transport, storage and communication
Other Activities
1970, 1975, 1980, 1985, 1990
Refers to data compiled according to the 1968 SNA.

57/ Agriculture, hunting, forestry, fishing
Mining, Manufacturing, Utilities
Of which: Manufacturing
Construction
Wholesale, retail trade, restaurants and hotels
Transport, storage and communication
Other Activities
1970, 1975, 1980, 1985, 1990, 1995, 2000, 2005, 2010, 2015-2018
Includes Taxes less subsidies on production and imports.

58/ Agriculture, hunting, forestry, fishing
Mining, Manufacturing, Utilities
Of which: Manufacturing
Construction
Wholesale, retail trade, restaurants and hotels
Transport, storage and communication
Other Activities
1970, 1975, 1980, 1985, 1990, 1995, 2000, 2005, 2010, 2015-2018
At producers' prices.

59/ Agriculture, hunting, forestry, fishing
Mining, Manufacturing, Utilities
Of which: Manufacturing
Construction
Wholesale, retail trade, restaurants and hotels
Transport, storage and communication
Other Activities
1970, 1975, 1980, 1985, 1990, 1995, 2000, 2005
At producers' prices.

60/ Gross Value Added
Agriculture, hunting, forestry, fishing
Mining, Manufacturing, Utilities
Of which: Manufacturing
Construction
Wholesale, retail trade, restaurants and hotels
Transport, storage and communication
Other Activities
2010, 2015-2018
Data for GDP and its components excludes the temporarily occupied territory of the Autonomous Republic of Crimea and Sevastopol.

61/ (a) Agriculture, hunting, forestry, fishing
1970, 1975, 1980, 1985, 1990, 1995, 2000, 2005, 2010, 2015-2018
Excludes irrigation canals and landscaping care

- (b) Mining, Manufacturing, Utilities
1970, 1975, 1980, 1985, 1990, 1995, 2000, 2005, 2010, 2015-2018
Excludes publishing activities, includes irrigation canals
 - (c) Of which: Manufacturing
1970, 1975, 1980, 1985, 1990, 1995, 2000, 2005, 2010, 2015-2018
Excludes recycling and publishing activities
 - (d) Wholesale, retail trade, restaurants and hotels
1970, 1975, 1980, 1985, 1990, 1995, 2000, 2005, 2010, 2015-2018
Excludes repair of personal and household goods
 - (e) Transport, storage and communication
1970, 1975, 1980, 1985, 1990, 1995, 2000, 2005, 2010, 2015-2018
Excludes travel agencies, includes publishing activities, computer and related activities and radio/TV activities
 - (f) Other Activities
1970, 1975, 1980, 1985, 1990, 1995, 2000, 2005, 2010, 2015-2018
Excludes computer and related activities and radio/TV activities, includes travel agencies and landscaping care
- 62/
- (a) Agriculture, hunting, forestry, fishing
1980, 1985, 1990, 1995, 2000, 2005, 2010, 2015-2018
Excludes irrigation canals and landscaping care
 - (b) Mining, Manufacturing, Utilities
1980, 1985, 1990, 1995, 2000, 2005, 2010, 2015-2018
Excludes publishing activities, includes irrigation canals
 - (c) Of which: Manufacturing
1980, 1985, 1990, 1995, 2000, 2005, 2010, 2015-2018
Excludes recycling and publishing activities
 - (d) Wholesale, retail trade, restaurants and hotels
1980, 1985, 1990, 1995, 2000, 2005, 2010, 2015-2018
Excludes repair of personal and household goods
 - (e) Transport, storage and communication
1980, 1985, 1990, 1995, 2000, 2005, 2010, 2015-2018
Excludes travel agencies, includes publishing activities, computer and related activities and radio/TV activities
 - (f) Other Activities
1980, 1985, 1990, 1995, 2000, 2005, 2010, 2015-2018
Excludes computer and related activities and radio/TV activities, includes travel agencies and landscaping care
- 63/
- (a) Agriculture, hunting, forestry, fishing
1990, 1995, 2000, 2005, 2010, 2015-2018
Excludes irrigation canals and landscaping care
 - (b) Mining, Manufacturing, Utilities
1990, 1995, 2000, 2005, 2010, 2015-2018
Excludes publishing activities, includes irrigation canals
 - (c) Of which: Manufacturing
1990, 1995, 2000, 2005, 2010, 2015-2018
Excludes recycling and publishing activities
 - (d) Wholesale, retail trade, restaurants and hotels
1990, 1995, 2000, 2005, 2010, 2015-2018
Excludes repair of personal and household goods
 - (e) Transport, storage and communication
1990, 1995, 2000, 2005, 2010, 2015-2018
Excludes travel agencies, includes publishing activities, computer and related activities and radio/TV activities

- (f) Other Activities
1990, 1995, 2000, 2005, 2010, 2015-2018
Excludes computer and related activities and radio/TV activities, includes travel agencies and landscaping care
- 64/ (a) Agriculture, hunting, forestry, fishing
1995, 2000, 2005, 2010, 2015-2018
Excludes irrigation canals and landscaping care
- (b) Mining, Manufacturing, Utilities
1995, 2000, 2005, 2010, 2015-2018
Excludes publishing activities, includes irrigation canals
- (c) Of which: Manufacturing
1995, 2000, 2005, 2010, 2015-2018
Excludes recycling and publishing activities
- (d) Wholesale, retail trade, restaurants and hotels
1995, 2000, 2005, 2010, 2015-2018
Excludes repair of personal and household goods
- (e) Transport, storage and communication
1995, 2000, 2005, 2010, 2015-2018
Excludes travel agencies, includes publishing activities, computer and related activities and radio/TV activities
- (f) Other Activities
1995, 2000, 2005, 2010, 2015-2018
Excludes computer and related activities and radio/TV activities, includes travel agencies and landscaping care
- 65/ (a) Agriculture, hunting, forestry, fishing
2000, 2005, 2010, 2015-2018
Excludes irrigation canals and landscaping care
- (b) Mining, Manufacturing, Utilities
2000, 2005, 2010, 2015-2018
Excludes publishing activities, includes irrigation canals
- (c) Of which: Manufacturing
2000, 2005, 2010, 2015-2018
Excludes recycling and publishing activities
- (d) Wholesale, retail trade, restaurants and hotels
2000, 2005, 2010, 2015-2018
Excludes repair of personal and household goods
- (e) Transport, storage and communication
2000, 2005, 2010, 2015-2018
Excludes travel agencies, includes publishing activities, computer and related activities and radio/TV activities
- (f) Other Activities
2000, 2005, 2010, 2015-2018
Excludes computer and related activities and radio/TV activities, includes travel agencies and landscaping care
- 66/ (a) Agriculture, hunting, forestry, fishing
2010, 2015-2018
Excludes irrigation canals and landscaping care
- (b) Mining, Manufacturing, Utilities
2010, 2015-2018
Excludes publishing activities, includes irrigation canals
- (c) Of which: Manufacturing
2010, 2015-2018
Excludes recycling and publishing activities

- (d) Wholesale, retail trade, restaurants and hotels
2010, 2015-2018
Excludes repair of personal and household goods
- (e) Transport, storage and communication
2010, 2015-2018
Excludes travel agencies, includes publishing activities, computer and related activities and radio/TV activities
- (f) Other Activities
2010, 2015-2018
Excludes computer and related activities and radio/TV activities, includes travel agencies and landscaping care

**C. Growth Rates of Main National
Accounts Aggregates at 2015 Prices**

Description of Analysis in Tables 4, 5 and 6

C. Economic development expressed in rates of growth in real terms of gross domestic product and its components.

Tables 4 to 6 reflect trends in economic development expressed as rates of real growth of GDP and its components for the world, developed, developing and transition economies, as well as for individual countries or areas during the period 1970 - 2018.

The growth rates of GDP and its components for the regional and economic groupings are obtained from the sum of the GDPs and their components for the countries of a specific regional and economic grouping.

The data shown in these tables are computed as geometric mean of annual growth rates expressed as percentages for the years and periods indicated. Table 4 presents growth rates of total GDP and Tables 5 and 6 show growth rates of the components of GDP by expenditure and by kind of economic activity, respectively.

The first column of the three tables lists the economic and regional groupings as well as individual countries presented alphabetically by region. The next column in each table highlights the base year weights in 2015 of GDP, representing for individual countries' and sub-regions' weights of their GDP as a percentage of the region GDP and those for the regions and economic development groupings, as a percentage of the world GDP. In Tables 5 and 6, the third column presents,

respectively, the shares of each expenditure and industry component as a percentage of GDP in 2015. The next four columns of the tables contain the average growth rates of GDP during the periods 1970-1979, 1980-1989, 1990-1999 and 2000-2009. The remaining columns show the annual rates of growth over the preceding year starting from 2013 through 2018.

Table 5 includes the rates of growth of each expenditure component of GDP as follows: (a) household final consumption expenditure; (b) general government final consumption expenditure; (c) gross fixed capital formation; (d) exports of goods and services; and (e) imports of goods and services.

Table 6 lists the average rates of growth of each economic activity component of GDP: (a) agriculture, hunting, forestry and fishing, (b) mining, manufacturing and utilities, (c) manufacturing, (d) construction, (e) wholesale and retail trade, restaurants and hotels (f) transport, storage and communication and (g) other activities.

Shown in following graphs are the average annual growth rates of real GDP over each of the last four decades as well as over the last five years, GDP in 2015 US dollars and the real GDP index with 1970=100. Each graph displays data by geographic region.

Figure 5. Average annual growth of real GDP by region

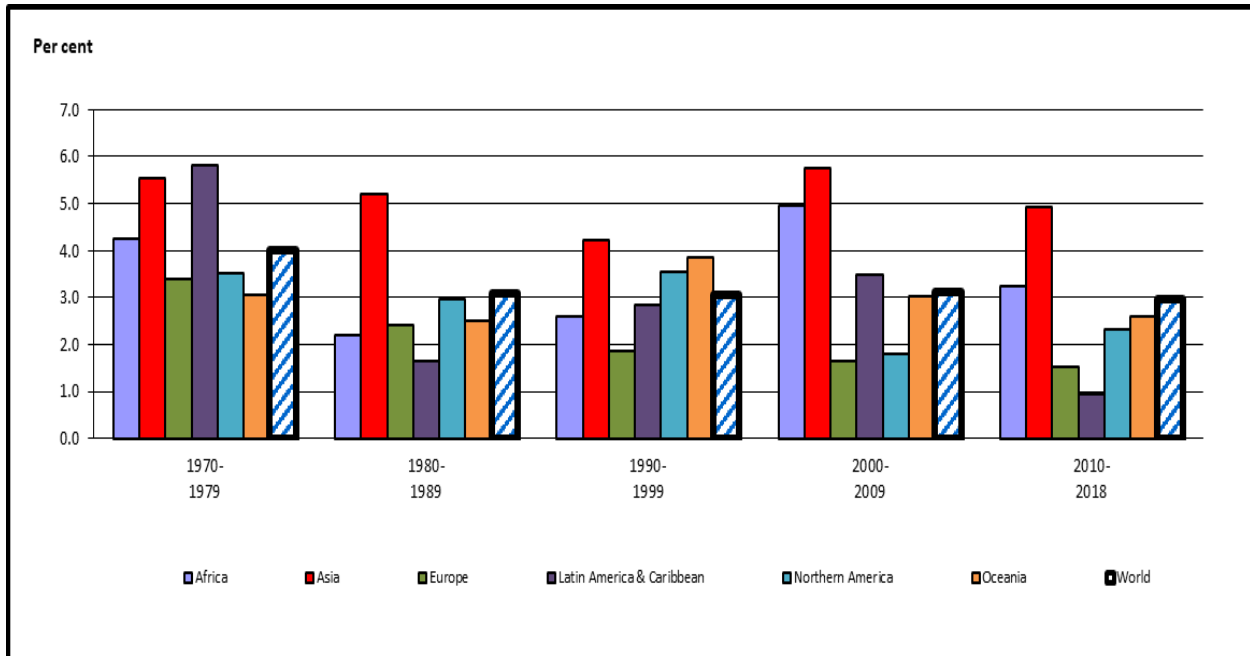

Figure 6. Index of real gross domestic product by region

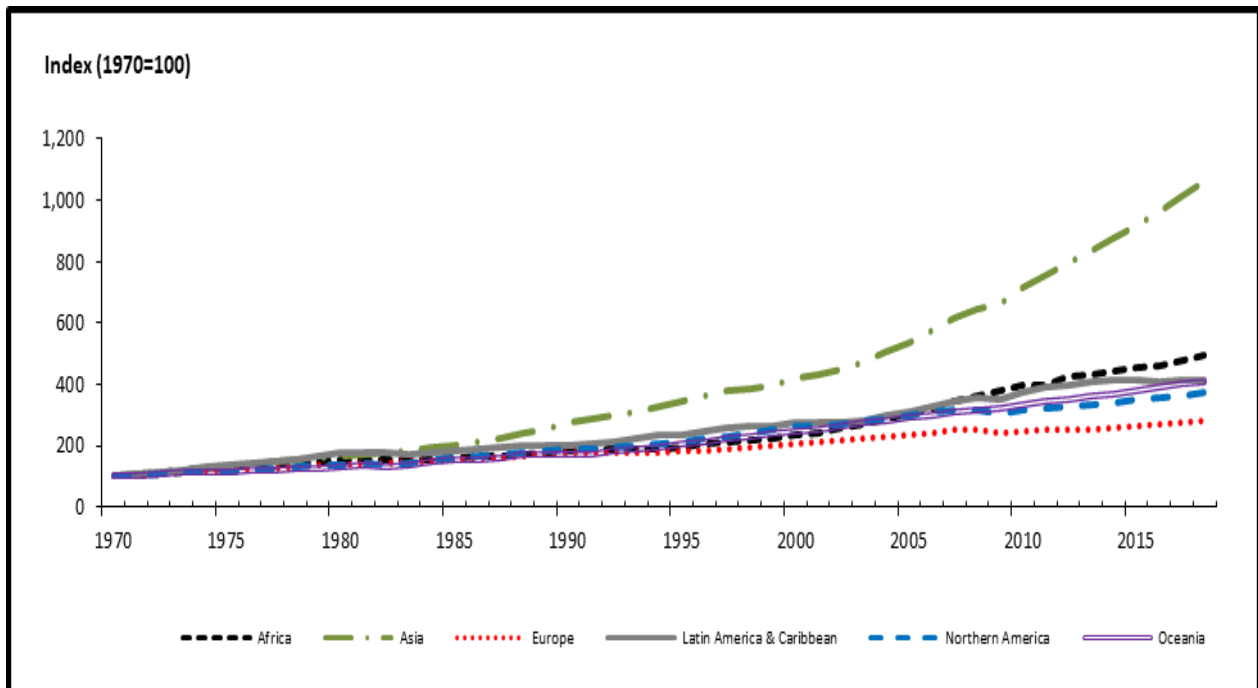

Figure 7. Real gross domestic product by region

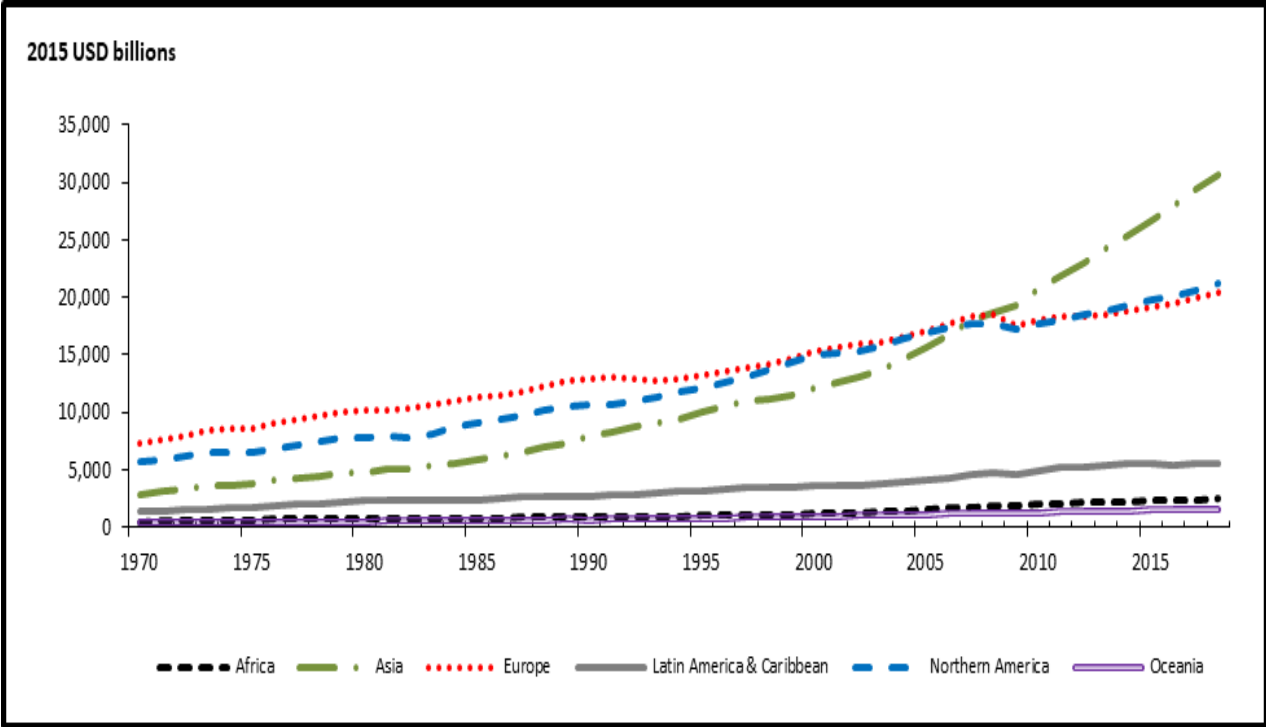

Table 4. Annual Average Rate of Growth of Gross Domestic Product by Major Area, Region and Country

Major area, region and country	Base year weights as percentage of total for world or region in 2015	Average rates of growth				Annual rate of change (percentage)					
		1970-1979	1980-1989	1990-1999	2000-2009	2013	2014	2015	2016	2017	2018
World	100.0	4.1	3.1	2.8	2.8	2.7	3.0	3.0	2.7	3.3	3.1
Developed economies	58.0	3.6	3.1	2.5	1.4	1.3	2.0	2.4	1.7	2.4	2.3
Developing economies	39.3	5.8	3.2	5.0	5.8	5.0	4.7	4.3	4.2	4.6	4.3
Transition economies	2.7	4.9	3.9	-5.4	5.3	2.5	1.1	-1.4	1.1	2.3	2.8
Africa	3.1	4.5	1.7	2.3	5.4	1.1	3.1	2.6	1.8	3.5	3.2
<i>Northern Africa</i>	<i>31.6</i>	<i>6.7</i>	<i>2.1</i>	<i>3.2</i>	<i>4.8</i>	<i>-6.6</i>	<i>-1.1</i>	<i>1.8</i>	<i>3.2</i>	<i>5.2</i>	<i>3.6</i>
Algeria.....	7.2	6.4	3.0	1.6	3.9	2.8	3.8	3.7	3.2	1.3	1.4
Egypt.....	13.8	6.1	7.4	4.9	4.9	2.2	2.9	4.4	4.3	4.2	5.3
Libya.....	0.8	8.1	-3.5	1.3	5.7	-52.1	-50.1	-45.5	-16.1	64.0	17.9
Morocco.....	4.4	5.4	3.8	2.5	5.6	4.9	4.0	4.9	3.2	5.8	3.7
Sudan.....	3.6	5.6	6.9	3.7	3.9	7.4	-2.3
Sudan (Former).....	...	3.8	2.1	5.4
Tunisia.....	1.9	7.3	3.2	4.8	4.6	2.3	2.4	1.2	1.1	1.9	2.5
Sub-Saharan Africa.....	68.4	3.4	1.5	1.7	5.8	5.4	5.2	3.0	1.2	2.7	3.0
<i>Eastern Africa</i>	<i>14.0</i>	<i>3.0</i>	<i>2.8</i>	<i>2.8</i>	<i>6.3</i>	<i>6.9</i>	<i>6.7</i>	<i>5.9</i>	<i>5.0</i>	<i>5.7</i>	<i>6.0</i>
Burundi.....	0.1	3.2	4.3	-1.8	3.1	4.9	4.2	-0.4	3.2	4.2	0.1
Comoros.....	0.0	4.4	2.9	1.9	0.7	8.9	3.9	2.0	4.7	3.0	3.0
Djibouti.....	0.1	1.6	0.4	1.4	5.8	13.4	7.1	7.7	6.9	5.1	5.6
Eritrea.....	0.2	10.0	-1.0	4.6	2.9	2.6	1.9	5.0	4.2
Ethiopia.....	2.7	2.4	8.2	10.6	10.3	10.4	7.6	9.5	6.8
Ethiopia (Former).....	...	2.3	2.0
Kenya.....	2.8	5.2	4.3	2.0	3.9	5.9	5.4	5.7	5.9	4.9	6.3
Madagascar.....	0.5	1.0	0.4	1.4	2.8	2.3	3.3	3.1	4.0	3.9	4.6
Malawi.....	0.3	6.8	1.2	2.4	4.6	6.3	6.2	3.3	2.7	5.2	4.0
Mauritius.....	0.5	7.6	6.0	4.8	4.0	3.4	3.7	3.6	3.8	3.8	3.8
Mozambique.....	0.7	3.9	-0.7	7.9	8.3	7.0	7.4	6.7	3.8	3.7	3.4
Rwanda.....	0.4	5.1	2.3	-0.2	8.3	4.7	7.6	8.9	6.0	6.1	8.6
Seychelles.....	0.1	9.2	3.1	4.9	1.6	6.0	4.5	4.9	4.5	4.3	7.9
Somalia.....	0.1	3.3	1.7	-3.3	2.9	2.6	3.7	2.7	4.9	2.3	3.1
South Sudan.....	0.6	29.9	21.7	3.4	0.3	-0.7	3.4
U.R. of Tanzania: Mainland.....	2.1	3.7	2.3	4.0	6.6	6.8	6.7	6.2	6.9	6.8	7.0
Uganda.....	1.1	-1.6	3.9	7.2	7.8	4.7	4.5	5.7	2.6	4.9	8.9
Zambia.....	0.9	0.8	1.4	1.2	7.1	5.1	4.7	2.9	3.8	3.5	4.1
Zanzibar.....	0.1	6.4	6.4	4.3	6.4	6.2	5.8	7.7	7.1
Zimbabwe.....	0.9	1.9	4.1	1.5	1.4	2.0	2.4	1.8	0.8	4.7	4.8
<i>Middle Africa</i>	<i>10.3</i>	<i>1.5</i>	<i>2.3</i>	<i>-0.1</i>	<i>7.1</i>	<i>3.4</i>	<i>5.5</i>	<i>1.4</i>	<i>-0.9</i>	<i>0.7</i>	<i>1.0</i>
Angola.....	5.0	0.2	2.8	1.0	9.2	5.0	4.8	0.9	-2.6	-0.1	-1.2
Cameroon.....	1.3	5.8	1.6	1.5	4.0	5.4	5.9	5.7	4.6	3.5	4.1
Central African Republic.....	0.1	1.0	1.1	2.0	1.2	-36.7	1.0	4.8	4.5	4.3	4.3
Chad.....	0.5	-1.7	4.5	2.8	11.0	-6.9	3.8	4.6	-2.7	-2.4	2.4
Congo.....	0.5	4.6	5.5	0.8	4.9	-2.5	9.7	-13.2	-2.8	-3.1	1.0
D.R. of the Congo.....	1.6	0.2	1.7	-5.5	4.4	8.5	9.5	6.9	2.4	3.7	5.8
Equatorial Guinea.....	0.6	2.2	3.3	21.6	18.1	-4.1	0.4	-9.1	-8.6	-3.2	-4.7
Gabon.....	0.6	8.2	1.4	1.8	0.5	5.6	4.3	3.9	2.1	0.5	1.2
Sao Tome and Principe.....	0.0	7.0	-1.4	1.6	4.7	4.8	6.0	3.6	4.6	4.6	2.2
<i>Southern Africa</i>	<i>15.2</i>	<i>3.1</i>	<i>1.9</i>	<i>1.8</i>	<i>3.5</i>	<i>2.9</i>	<i>2.1</i>	<i>1.2</i>	<i>0.6</i>	<i>1.4</i>	<i>0.9</i>
Botswana.....	0.6	15.1	12.7	5.2	3.6	11.3	4.1	-1.7	4.3	2.9	4.5
Eswatini.....	0.2	9.5	6.3	3.1	3.5	3.9	0.9	2.3	1.3	2.0	2.4
Lesotho.....	0.1	7.6	3.6	3.9	3.6	1.8	3.1	1.6	3.6	-0.9	1.2
Namibia.....	0.5	3.2	1.1	3.7	4.4	5.6	6.4	6.1	1.1	-0.9	-0.1
South Africa.....	13.8	3.0	1.7	1.6	3.5	2.5	1.8	1.2	0.4	1.4	0.8
<i>Western Africa</i>	<i>28.9</i>	<i>4.7</i>	<i>0.4</i>	<i>1.9</i>	<i>6.8</i>	<i>6.8</i>	<i>6.0</i>	<i>3.0</i>	<i>0.3</i>	<i>2.6</i>	<i>3.2</i>
Benin.....	0.4	3.2	3.3	4.9	4.1	6.9	6.5	6.5	5.0	5.8	6.5
Burkina Faso.....	0.5	4.5	3.9	5.6	5.7	5.8	4.3	3.9	6.0	6.2	6.8
Cabo Verde.....	0.1	0.2	5.8	6.7	5.6	0.8	0.6	1.0	4.7	3.7	5.1
Côte d'Ivoire.....	1.4	6.7	1.9	3.0	1.0	9.3	8.8	8.8	8.0	7.7	7.4
Gambia.....	0.1	2.5	4.5	2.8	3.4	2.9	-1.4	4.1	1.9	4.8	6.5
Ghana.....	2.1	0.7	2.0	4.4	5.4	7.3	2.9	2.2	3.4	8.1	6.3
Guinea.....	0.4	3.0	3.0	4.3	2.7	3.9	3.7	3.8	10.8	13.4	5.8
Guinea-Bissau.....	0.0	3.0	2.8	2.1	2.2	3.3	1.0	6.1	6.3	5.9	3.8
Liberia.....	0.1	3.1	-0.2	0.3	4.3	4.6	5.2	0.0	-1.6	2.5	1.2
Mali.....	0.6	5.0	3.8	12.1	8.9	7.0	7.8	7.6	8.8	6.8	6.7
Mauritania.....	0.3	2.9	1.4	3.5	5.4	8.0	5.7	4.1	4.7	3.6	3.6
Niger.....	0.4	1.7	-1.3	2.9	4.5	5.3	7.5	4.3	5.7	5.0	7.0
Nigeria.....	21.4	5.3	-0.3	1.2	7.9	6.7	6.3	2.7	-1.6	0.8	1.9
Senegal.....	0.8	2.3	3.0	3.6	4.1	3.9	4.1	6.4	6.4	7.1	6.8

Table 4. Annual Average Rate of Growth of Gross Domestic Product by Major Area, Region and Country

Major area, region and country	Base year weights as percentage of total for world or region in 2015	Average rates of growth				Annual rate of change (percentage)					
		1970-1979	1980-1989	1990-1999	2000-2009	2013	2014	2015	2016	2017	2018
Sierra Leone.....	0.2	1.9	2.6	-8.8	9.3	20.7	4.6	-20.5	6.3	3.8	4.6
Togo.....	0.2	3.4	0.9	1.1	1.8	6.1	5.9	5.7	5.6	3.8	4.9
Americas	33.8	4.1	3.0	3.3	1.9	2.1	2.2	2.1	1.0	2.1	2.3
Latin America and the Caribbean	7.3	5.8	1.5	3.1	2.8	2.7	1.0	0.1	-1.2	0.8	0.5
<i>Caribbean</i>	1.4	4.6	3.2	2.5	2.5	1.7	1.4	2.5	0.9	0.6	1.0
Anguilla.....	0.0	3.8	7.3	5.0	4.4	-0.7	5.1	3.1	-1.3	-7.7	-5.0
Antigua and Barbuda.....	0.0	3.6	6.3	3.4	2.5	-0.6	3.8	3.8	5.5	3.1	7.4
Aruba.....	0.0	9.1	11.2	5.4	-0.2	4.2	0.3	5.7	2.1	2.0	0.9
Bahamas.....	0.0	2.4	3.6	2.4	0.6	-3.0	0.7	0.6	0.4	0.1	1.6
Barbados.....	0.0	2.9	1.4	0.9	0.8	-1.5	0.0	2.4	2.6	0.6	-0.4
British Virgin Islands.....	0.0	3.2	5.9	18.0	0.0	3.5	1.7	0.8	7.1	2.4	3.1
Cayman Islands.....	0.0	9.4	9.3	6.8	1.3	1.3	2.7	2.8	3.1	3.0	3.3
Cuba.....	0.3	5.4	4.9	-2.2	5.5	2.7	1.0	4.4	0.5	1.8	2.2
Curaçao.....	0.0	-0.8	-1.1	0.3	-1.0	-1.7	-2.2
Dominica.....	0.0	3.6	5.3	1.9	2.8	0.3	4.4	-2.6	2.5	-7.2	2.3
Dominican Republic.....	0.3	7.0	3.3	6.1	4.5	4.9	7.6	7.0	6.6	4.6	7.0
Former Netherlands Antilles.....	...	8.2	-0.1	1.6	1.5
Grenada.....	0.0	6.5	5.6	3.5	2.0	2.5	7.4	6.4	3.7	4.4	4.1
Haiti.....	0.0	4.5	-0.6	-0.1	0.7	4.2	2.8	1.2	1.5	1.2	1.5
Jamaica.....	0.1	-0.2	2.1	1.5	0.8	0.5	0.7	0.9	1.4	1.0	1.9
Montserrat.....	0.0	3.4	3.4	-10.1	1.9	5.3	2.2	-1.9	0.5	-2.8	3.7
Puerto Rico.....	0.4	4.6	3.5	4.3	0.2	-0.3	-1.2	-1.0	-1.3	-2.7	-4.9
Saint Kitts and Nevis.....	0.0	5.2	5.8	3.9	2.4	5.4	6.3	1.0	2.8	-2.0	2.9
Saint Lucia.....	0.0	6.3	7.3	2.9	3.1	-2.0	1.3	0.2	3.1	2.6	0.9
Sint Maarten (Dutch part).....	0.0	1.3	1.6	0.5	0.4	-4.8	-8.5
St. Vincent and the Grenadines.....	0.0	2.5	5.0	3.3	3.6	1.8	1.2	1.3	1.9	1.0	2.2
Trinidad and Tobago.....	0.1	4.7	-2.8	4.2	6.3	2.2	-0.9	1.8	-6.3	-2.3	-0.2
Turks and Caicos Islands.....	0.0	10.7	10.7	9.9	5.6	1.4	6.7	5.9	4.4	4.3	5.3
<i>Central America</i>	5.5	6.2	1.4	3.6	1.5	1.7	3.0	3.4	3.1	2.3	2.1
Belize.....	0.0	3.9	4.3	3.7	3.8	1.3	3.6	2.8	0.1	1.9	2.1
Costa Rica.....	0.2	6.2	2.3	5.0	4.2	2.3	3.5	3.6	4.2	3.4	2.7
El Salvador.....	0.1	4.6	-0.4	4.9	1.9	1.8	1.4	2.4	2.5	2.3	2.5
Guatemala.....	0.3	5.9	0.6	4.2	3.4	3.7	4.2	4.1	3.1	2.8	3.1
Honduras.....	0.1	5.9	2.7	3.0	4.2	2.8	3.1	3.8	3.9	4.8	3.7
Mexico.....	4.6	6.4	1.5	3.4	1.1	1.4	2.8	3.3	2.9	2.1	2.0
Nicaragua.....	0.1	0.0	-1.5	3.3	2.8	4.9	4.8	4.8	4.6	4.7	-3.8
Panama.....	0.2	4.5	1.8	5.3	5.9	6.9	5.1	5.7	5.0	5.3	3.7
<i>South America</i>	14.8	5.8	1.3	3.0	3.4	3.2	0.2	-1.3	-3.0	0.3	-0.2
Argentina.....	2.6	2.7	-1.1	4.8	2.7	2.4	-2.5	2.7	-2.1	2.7	-2.5
Bolivia (Plurinational State of).....	0.1	4.5	-0.3	3.9	3.8	6.8	5.5	4.9	4.3	4.2	4.2
Brazil.....	7.1	8.6	2.3	2.3	3.2	3.0	0.5	-3.5	-3.3	1.1	1.1
Chile.....	1.0	2.0	2.8	6.6	3.9	4.0	1.8	2.3	1.7	1.3	4.0
Colombia.....	1.2	5.7	3.3	2.6	4.0	4.6	4.7	3.0	2.1	1.4	2.7
Ecuador.....	0.4	7.3	2.5	2.1	4.2	4.9	3.8	0.1	-1.2	2.4	1.4
Guyana.....	0.0	1.8	-3.4	5.6	2.3	5.0	3.9	3.1	3.4	2.2	3.4
Paraguay ¹	0.1	8.5	3.1	2.1	4.8	8.4	4.9	3.1	4.3	5.0	4.0
Peru.....	0.8	3.4	-0.6	4.0	5.3	5.9	2.4	3.3	4.0	2.5	4.0
Suriname.....	0.0	3.9	1.5	0.8	4.8	2.9	0.3	-3.4	-5.6	1.8	2.6
Uruguay.....	0.2	2.7	0.4	3.7	2.5	4.6	3.2	0.4	1.7	2.6	1.6
Venezuela (Bolivarian Republic of).....	1.4	4.8	0.0	1.9	3.7	1.3	-3.9	-6.2	-17.0	-15.7	-18.0
Northern America	26.4	3.6	3.4	3.3	1.7	1.9	2.6	2.7	1.6	2.4	2.8
Bermuda.....	0.0	3.5	1.0	2.5	1.7	-2.1	-0.4	0.4	-0.1	2.5	-0.4
Canada.....	6.2	4.2	2.9	2.6	1.7	2.3	2.9	0.7	1.1	3.0	1.9
Greenland.....	0.0	6.4	2.5	1.2	2.9	-1.3	4.7	-2.5	4.7	0.5	3.2
United States.....	72.1	3.5	3.5	3.4	1.6	1.8	2.5	2.9	1.6	2.4	2.9
Asia	35.6	5.5	4.8	4.2	5.2	5.4	4.9	4.8	4.9	5.0	4.5
<i>Central Asia</i>	1.2	-4.0	7.8	6.9	5.6	3.5	3.2	4.5	4.7
Kazakhstan.....	0.7	-5.0	8.4	6.0	4.2	1.2	1.1	4.1	4.1
Kyrgyzstan.....	0.0	-5.0	4.6	10.9	4.0	3.9	4.3	4.7	3.5
Tajikistan.....	0.0	-11.0	8.2	7.4	6.7	6.0	6.9	7.1	7.1
Turkmenistan.....	0.1	-3.2	7.5	10.2	10.3	6.5	6.2	6.5	6.2
Uzbekistan.....	0.3	-0.6	6.8	7.6	7.2	7.4	6.1	4.5	5.1

Table 4. Annual Average Rate of Growth of Gross Domestic Product by Major Area, Region and Country

Major area, region and country	Base year weights as percentage of total for world or region in 2015	Average rates of growth				Annual rate of change (percentage)					
		1970-1979	1980-1989	1990-1999	2000-2009	2013	2014	2015	2016	2017	2018
<i>Eastern Asia</i>	66.7	5.3	5.9	4.3	5.3	5.5	4.9	4.8	4.7	5.2	4.7
China.....	41.3	6.0	9.9	10.6	10.5	7.8	7.3	6.9	6.7	6.8	6.6
China, Hong Kong SAR.....	1.2	8.9	7.0	3.5	3.8	3.1	2.8	2.4	2.2	3.8	3.0
China, Macao SAR.....	0.2	7.8	7.4	2.3	9.8	11.2	-1.2	-21.6	-0.9	9.7	4.7
D.P.R. of Korea.....	0.1	7.6	2.7	-3.1	1.4	1.1	1.0	-1.1	3.9	-3.5	-4.1
Japan.....	16.5	4.6	4.5	1.1	0.3	2.0	0.4	1.2	0.6	1.9	0.8
Mongolia.....	0.0	5.7	6.2	-0.2	6.5	11.6	7.9	2.4	2.0	5.2	6.7
Republic of Korea.....	5.5	10.5	9.9	6.7	4.4	3.2	3.2	2.8	2.9	3.2	2.7
<i>South-Eastern Asia</i>	9.3	7.1	5.2	4.9	5.0	5.0	4.5	4.7	4.7	5.2	5.0
Brunei Darussalam.....	0.0	11.2	-3.1	2.2	1.2	-2.1	-2.5	-0.4	-2.5	1.3	0.1
Cambodia.....	0.1	-7.3	5.9	6.6	8.2	7.4	7.1	7.0	6.9	7.2	7.5
Indonesia.....	3.2	7.8	6.0	4.1	5.1	5.6	5.0	4.9	5.0	5.1	5.2
Lao People's DR.....	0.1	3.0	6.0	6.2	7.2	8.0	7.6	7.3	7.0	6.9	6.2
Malaysia.....	1.1	9.7	5.5	6.9	4.3	4.7	6.0	5.1	4.4	5.7	4.7
Myanmar.....	0.2	3.8	1.1	6.3	12.2	8.4	8.0	7.0	5.9	6.8	6.2
Philippines.....	1.1	6.0	1.5	2.7	4.4	7.1	6.1	6.1	6.9	6.7	6.2
Singapore.....	1.1	9.0	7.5	6.9	4.8	5.0	4.1	2.5	2.8	3.9	3.2
Thailand.....	1.5	7.0	7.5	4.5	4.3	2.7	1.0	3.1	3.4	4.0	4.1
Timor-Leste.....	0.0	1.9	14.8	-11.1	-25.9	20.6	0.7	-9.2	2.8
Viet Nam.....	0.7	4.7	5.6	7.7	6.8	5.4	6.0	6.7	6.2	6.8	7.1
<i>Southern Asia</i>	11.7	2.7	4.3	4.9	5.9	5.1	6.6	6.2	8.4	6.5	5.1
Afghanistan.....	0.1	0.1	-1.4	-4.7	12.5	6.5	3.1	-1.8	3.6	7.1	-1.7
Bangladesh.....	0.7	0.8	3.5	4.6	5.8	6.0	6.1	6.6	7.1	7.3	7.9
Bhutan.....	0.0	3.9	10.1	5.0	8.4	2.1	5.7	6.6	8.0	4.6	5.8
India.....	8.1	2.6	5.6	5.8	6.5	6.4	7.4	8.0	8.2	7.2	6.8
Iran (Islamic Republic of).....	1.5	3.0	1.0	3.3	4.3	-0.2	4.6	-1.3	13.4	3.8	-4.8
Maldives.....	0.0	4.7	11.0	7.1	4.5	7.3	7.3	2.9	6.3	6.8	6.9
Nepal.....	0.1	2.6	4.7	4.9	3.9	4.1	6.0	3.3	0.6	8.2	6.7
Pakistan.....	1.0	4.3	6.4	3.9	4.5	4.4	4.7	4.7	5.5	5.7	5.4
Sri Lanka.....	0.3	4.1	4.0	5.2	4.9	3.4	5.0	5.0	4.5	3.4	3.2
<i>Western Asia</i>	11.1	7.6	0.2	3.6	4.1	4.7	3.4	3.8	3.1	2.3	2.2
Armenia.....	0.0	-4.8	8.8	3.3	3.6	3.2	0.2	7.5	5.2
Azerbaijan.....	0.2	-6.8	15.9	5.8	2.8	1.1	-3.1	-0.3	1.4
Bahrain.....	0.1	8.1	-0.6	4.5	5.5	5.4	4.4	2.9	3.6	3.7	2.5
Cyprus.....	0.1	3.4	6.1	4.6	3.5	-6.6	-1.9	3.4	6.7	4.4	4.1
Georgia.....	0.1	-10.5	6.3	3.6	4.4	3.0	2.9	4.8	4.8
Iraq.....	0.6	11.8	-1.1	4.0	2.1	7.6	0.2	4.7	13.8	-3.8	-1.0
Israel.....	1.1	5.7	3.4	5.8	2.9	4.3	3.8	2.3	4.0	3.6	3.4
Jordan.....	0.1	6.0	2.2	4.8	6.6	2.4	3.4	2.6	2.1	2.1	1.9
Kuwait.....	0.4	-0.1	0.4	6.1	5.4	1.1	0.5	0.6	2.9	-3.5	1.2
Lebanon.....	0.2	-2.9	-5.0	7.3	5.5	2.6	1.9	0.4	1.6	0.6	0.3
Oman.....	0.2	11.3	8.3	4.4	3.1	5.1	6.2	5.1	0.3	1.8	2.1
Qatar.....	0.6	6.4	1.3	6.5	12.6	4.4	4.0	3.7	2.1	1.6	1.5
Saudi Arabia.....	2.5	11.2	-3.6	2.2	3.2	2.7	3.7	4.1	1.7	-0.7	2.2
State of Palestine.....	0.1	8.0	2.0	9.9	3.2	4.7	-0.2	3.7	8.9	1.4	1.2
Syrian Arab Republic.....	0.1	9.7	0.6	6.5	5.1	-26.3	-14.7	-6.1	-4.0	2.6	2.4
Turkey.....	3.2	4.8	4.8	3.3	3.5	8.5	5.2	6.1	3.2	7.5	2.8
United Arab Emirates.....	1.3	13.0	-1.5	4.7	4.1	5.1	4.3	5.1	3.1	0.5	1.7
Yemen.....	0.1	6.8	4.7	3.6	-10.6	-30.5	-14.6	-10.0	-1.3
Yemen Arab Republic (Former).....	...	8.9	5.1
Yemen Democratic (Former).....	...	1.9	4.1
Europe	25.6	3.6	2.6	1.4	1.6	0.5	1.7	1.9	1.9	2.5	2.0
<i>Eastern Europe</i>	13.7	5.3	3.4	-3.3	4.5	1.5	1.4	0.0	1.5	3.1	3.2
Belarus.....	0.3	-2.0	7.3	1.0	1.7	-3.8	-2.5	2.5	3.0
Bulgaria.....	0.3	7.1	3.8	-2.9	4.9	0.3	1.9	4.0	3.8	3.5	3.1
Czechia.....	1.0	0.1	3.3	-0.5	2.7	5.3	2.5	4.4	3.0
Czechoslovakia (Former).....	...	4.7	1.8
Hungary.....	0.6	5.3	1.7	-0.2	2.2	2.0	4.2	3.8	2.2	4.3	5.1
Poland.....	2.5	5.9	1.0	3.6	4.0	1.4	3.3	3.8	3.1	4.9	5.1
Republic of Moldova.....	0.0	-11.3	4.9	9.0	5.0	-0.3	4.4	4.7	2.8
Romania.....	0.9	10.0	1.4	-1.6	5.2	3.5	3.4	3.9	4.8	7.1	4.0
Russian Federation.....	7.1	-5.3	4.9	1.8	0.7	-2.3	0.3	1.6	2.3
Slovakia.....	0.5	0.8	4.9	0.7	2.8	4.8	2.1	3.0	4.0
Ukraine ²	0.5	-9.5	4.3	0.0	-6.6	-9.8	2.4	2.5	3.3
USSR (Former).....	...	4.8	4.3
<i>Northern Europe</i>	24.8	2.8	3.0	2.5	1.7	1.7	2.6	3.6	2.2	2.5	2.1
Denmark.....	1.6	2.5	2.2	2.6	0.6	0.9	1.6	2.3	3.2	2.0	2.4
Estonia.....	0.1	-1.6	3.5	1.3	3.0	1.8	2.6	5.7	4.8
Finland.....	1.2	3.6	3.4	1.9	1.6	-0.9	-0.4	0.6	2.6	3.1	1.7
Iceland.....	0.1	6.4	2.9	2.7	3.3	4.1	2.1	4.7	6.6	4.6	4.6

Table 4. Annual Average Rate of Growth of Gross Domestic Product by Major Area, Region and Country

Major area, region and country	Base year weights as percentage of total for world or region in 2015	Average rates of growth				Annual rate of change (percentage)					
		1970-1979	1980-1989	1990-1999	2000-2009	2013	2014	2015	2016	2017	2018
Ireland.....	1.5	4.9	3.1	6.7	3.0	1.4	8.6	25.2	3.7	8.1	8.2
Latvia.....	0.1	-5.4	4.7	2.3	1.9	3.3	1.8	3.8	4.6
Lithuania.....	0.2	-3.9	4.6	3.6	3.5	2.0	2.6	4.2	3.6
Norway.....	2.0	4.7	2.6	3.7	1.7	1.0	2.0	2.0	1.1	2.3	1.3
Sweden.....	2.6	2.0	2.4	1.8	1.8	1.1	2.7	4.4	2.4	2.4	2.2
United Kingdom.....	15.3	2.6	3.2	2.5	1.6	2.1	2.6	2.4	1.9	1.9	1.4
<i>Southern Europe</i>	18.9	4.1	2.4	1.7	1.2	-1.6	0.6	1.9	2.0	2.3	1.6
Albania.....	0.1	4.0	2.6	0.8	5.8	1.0	1.8	2.2	3.3	3.8	4.1
Andorra.....	0.0	3.8	2.8	3.1	3.2	0.4	2.3	0.8	1.9	1.7	1.6
Bosnia and Herzegovina.....	0.1	13.0	3.9	2.4	1.1	3.1	3.1	3.2	2.6
Croatia.....	0.3	-2.1	3.0	-0.5	-0.1	2.4	3.5	3.1	2.7
Greece.....	1.0	5.0	0.8	2.3	2.6	-3.2	0.7	-0.4	-0.2	1.5	1.9
Italy.....	9.6	3.8	2.4	1.4	0.2	-1.8	0.0	0.8	1.3	1.7	0.8
Kosovo.....	0.0	-8.5	4.9	3.4	1.2	4.1	4.1	4.2	3.8
Malta.....	0.1	10.2	3.6	5.1	1.9	4.5	8.5	10.7	5.7	6.7	6.6
Montenegro.....	0.0	-4.6	3.4	3.5	1.8	3.4	2.9	4.7	5.1
North Macedonia.....	0.1	-0.6	2.9	2.9	3.6	3.9	2.8	1.1	3.3
Portugal.....	1.0	4.8	3.2	2.8	0.6	-0.9	0.8	1.8	2.0	3.5	2.4
San Marino.....	0.0	3.8	2.4	5.9	1.3	-3.0	-0.9	-6.2	2.5	0.6	1.1
Serbia ³	0.2	-8.0	4.9	2.6	-1.8	0.8	12.3	2.0	4.4
Slovenia.....	0.2	1.5	2.9	-1.0	2.8	2.2	3.1	4.8	4.1
Spain.....	6.2	3.8	2.8	2.5	2.3	-1.4	1.4	3.8	3.0	2.9	2.4
Yugoslavia (Former).....	...	6.2	1.0
<i>Western Europe</i>	42.6	3.1	2.1	2.0	1.0	0.5	1.7	1.5	1.8	2.4	1.8
Austria.....	2.0	3.8	2.0	2.5	1.5	0.0	0.7	1.0	2.1	2.5	2.4
Belgium.....	2.4	3.2	1.9	2.1	1.6	0.5	1.6	2.0	1.5	2.0	1.5
France.....	12.7	3.9	2.4	1.9	1.2	0.6	1.0	1.1	1.1	2.3	1.7
Germany.....	17.5	3.1	2.0	1.8	0.5	0.4	2.2	1.7	2.2	2.5	1.5
Liechtenstein.....	0.0	3.0	4.6	4.8	0.9	4.9	3.0	0.0	2.3	4.4	2.0
Luxembourg.....	0.3	2.8	4.9	4.6	2.5	3.7	4.3	4.3	4.6	1.8	3.1
Monaco.....	0.0	3.9	2.4	1.9	2.1	9.6	7.2	4.9	3.5	-3.4	6.1
Netherlands.....	4.0	3.1	2.0	3.2	1.4	-0.1	1.4	2.0	2.2	2.9	2.6
Switzerland.....	3.5	0.9	2.1	0.9	1.7	1.9	2.4	1.3	1.7	1.8	2.8
Oceania	2.0	2.8	3.2	3.6	3.1	2.5	2.6	3.1	2.5	2.9	2.0
<i>Australia and New Zealand</i>	96.9	2.8	3.2	3.7	3.1	2.5	2.5	3.0	2.5	3.0	2.1
Australia.....	84.8	2.9	3.4	3.7	3.2	2.6	2.3	2.8	2.3	2.8	2.0
New Zealand.....	12.1	2.2	1.8	3.1	2.9	2.1	3.6	4.2	3.8	4.0	2.8
<i>Melanesia</i>	2.6	2.6	2.8	3.9	3.1	3.4	8.2	4.9	0.6	0.4	1.0
Fiji.....	0.3	5.7	2.1	2.5	1.4	4.7	5.6	4.7	2.5	5.4	3.5
New Caledonia.....	0.6	1.7	5.0	2.0	3.3	1.9	1.8	0.6	2.1	1.6	1.6
Papua New Guinea.....	1.6	1.7	1.8	5.4	3.4	3.8	12.1	6.9	-0.7	-1.5	0.0
Solomon Islands.....	0.1	9.1	2.4	3.8	4.3	3.0	2.3	2.5	3.2	3.7	3.9
Vanuatu.....	0.1	7.7	5.9	3.4	3.5	2.0	2.3	0.2	3.5	4.4	3.2
<i>Micronesia</i>	0.1	2.6	2.2	0.6	0.1	1.5	3.0	5.8	1.9	1.7	1.2
Kiribati.....	0.0	2.6	0.5	1.9	0.4	4.3	-0.6	10.3	1.1	4.3	2.3
Marshall Islands.....	0.0	6.6	6.8	0.5	1.6	2.8	-0.7	-0.6	1.8	4.5	2.6
Micronesia (FS of).....	0.0	6.6	4.1	1.9	0.0	-3.9	-2.2	4.9	0.7	2.4	1.4
Nauru.....	0.0	0.3	-2.8	-11.5	-1.0	34.2	36.5	2.8	10.4	4.0	-4.0
Palau.....	0.0	0.1	3.6	3.3	-0.5	-1.4	4.4	10.1	0.8	-3.5	1.7
<i>Polynesia</i>	0.5	4.8	5.1	2.0	1.2	0.2	1.2	2.3	2.3	3.0	2.3
Cook Islands.....	0.0	0.3	3.9	1.7	2.0	0.4	5.4	5.7	4.9	9.5	5.7
French Polynesia.....	0.4	5.6	5.9	1.9	1.0	0.4	0.6	1.8	1.3	2.4	2.5
Samoa.....	0.1	3.7	0.3	2.1	3.2	0.8	2.6	6.7	3.7	-0.6	0.7
Tonga.....	0.0	2.4	5.0	2.8	1.1	-3.1	4.5	-2.9	10.0	11.0	-0.4
Tuvalu.....	0.0	-1.7	5.3	3.6	1.3	4.9	1.2	9.2	5.9	5.9	7.0

**Notes for Table 4. Annual Average Rate of Growth of Gross Domestic Product
by Major Area, Region and Country**

- 1/ Paraguay
1970-2001
Does not incorporate export of binational hydroelectric power at market prices.
- 2/ Ukraine
2010-2018
Data for GDP and its components excludes the temporarily occupied territory of the Autonomous Republic of Crimea and Sevastopol.
- 3/ Serbia
1990-1998
Includes data for Kosovo and Metohija

Table 5.A. Average Rates of Growth of Gross Domestic Product by Expenditure - Household Final Consumption Expenditure

Major area, region and country	Base year weights as percentage of total for world or region in 2015	Base year share as percentage of total GDP in 2015	Average rates of growth				Annual rate of change (percentage)					
			1970-1979	1980-1989	1990-1999	2000-2009	2013	2014	2015	2016	2017	2018
World	100.0	57.3	4.1	3.1	3.0	2.9	2.7	2.8	2.8	2.8	3.0	3.2
Developed economies	61.5	60.8	3.8	3.1	2.7	1.8	1.2	2.0	2.7	2.4	2.3	2.2
Developing economies	35.9	52.5	5.3	3.4	4.5	5.2	5.3	4.4	3.7	3.9	4.1	4.7
Transition economies	2.6	54.8	4.9	2.3	-3.0	8.1	6.1	1.6	-6.5	-0.3	3.5	3.3
Africa	3.7	69.1	3.9	2.7	2.5	6.5	8.9	3.0	2.6	1.5	2.3	3.4
<i>Northern Africa</i>	31.3	68.3	6.1	5.0	3.3	4.7	4.8	3.7	1.9	4.6	4.5	1.5
Algeria.....	4.3	41.0	8.5	2.5	-0.4	5.0	5.0	4.4	3.9	3.3	1.9	2.8
Egypt.....	16.4	82.4	4.5	7.9	3.8	4.5	3.3	4.4	3.1	4.7	4.2	1.1
Libya.....	0.4	37.4	8.7	1.6	4.4	6.6	19.4	-50.1	-45.5	-16.1	64.0	17.9
Morocco.....	3.7	57.5	4.1	4.9	2.9	5.2	3.9	5.0	2.4	3.7	4.4	3.5
Sudan.....	4.6	86.4	7.4	21.6	3.1	8.6	4.5	-2.0
Sudan (Former).....	6.5	2.1	5.2
Tunisia.....	1.9	71.3	7.8	3.5	4.1	4.7	3.0	4.1	3.2	3.1	2.4	2.3
Sub-Saharan Africa.....	68.7	69.4	3.2	1.7	2.1	7.4	10.9	2.6	3.0	0.2	1.3	4.3
<i>Eastern Africa</i>	14.8	73.0	2.9	3.1	3.4	6.6	6.3	3.8	5.8	1.6	2.7	4.7
Burundi.....	0.2	90.5	2.9	3.3	-2.4	2.1	9.3	4.8	-2.9	-0.5	5.0	-4.3
Comoros.....	0.1	89.3	4.4	3.0	4.0	3.0	11.2	2.3	1.7	3.8	3.8	3.8
Djibouti.....	0.1	61.0	0.5	2.4	2.9	4.7	-12.1	9.3	10.5	11.3	10.6	10.8
Eritrea.....	0.2	78.7	6.7	1.0	-0.2	-2.5	34.5	9.4	3.0	-0.2
Ethiopia.....	2.7	69.0	3.9	11.0	10.9	5.0	5.0	2.3	-0.5	10.6
Ethiopia (Former).....	2.7	0.8
Kenya.....	3.2	78.8	4.6	4.1	3.5	3.7	8.3	4.2	5.2	4.7	7.6	5.8
Madagascar.....	0.5	73.3	0.5	-1.4	1.9	2.6	6.7	-2.6	3.0	3.8	1.2	3.0
Malawi.....	0.3	83.9	5.4	3.1	3.9	4.7	6.3	6.2	3.3	2.7	5.2	4.0
Mauritius.....	0.5	74.7	6.0	5.9	4.8	5.1	2.6	2.6	2.9	3.0	3.2	3.3
Mozambique.....	0.6	64.6	3.9	-0.4	4.0	8.1	6.7	6.0	1.7	6.8	0.6	3.7
Rwanda.....	0.4	83.0	3.8	1.9	-3.1	6.5	4.1	7.8	18.2	-0.5	1.7	6.6
Seychelles.....	0.0	53.9	9.1	-0.7	5.6	9.6	6.0	4.5	5.0	1.5	15.8	8.5
Somalia.....	0.1	72.6	2.0	2.3	-3.3	3.4	2.6	4.1	2.7	3.1	3.3	3.0
South Sudan.....	0.8	90.8	7.7	1.1	-2.3	4.9	-7.1	0.3
U.R. of Tanzania: Mainland.....	1.9	63.9	4.2	8.1	5.7	6.1	4.4	5.3	6.3	1.1	4.8	6.3
Uganda.....	1.2	78.0	-1.6	3.8	7.7	6.2	4.0	7.5	5.9	-3.2	3.9	5.7
Zambia.....	0.7	51.6	1.2	3.5	0.6	5.1	6.9	0.9	0.1	1.0	-3.1	-5.2
Zanzibar.....	0.0	63.9	9.5	4.7	2.7	4.2	3.5	-0.8	8.2	3.6
Zimbabwe.....	1.1	89.5	3.5	3.4	1.7	7.4	-1.2	-2.6	19.1	-10.5	1.4	-6.7
<i>Middle Africa</i>	8.5	57.0	1.4	3.1	-0.9	6.7	5.8	8.2	7.0	4.5	1.0	-0.1
Angola.....	3.8	52.7	0.0	2.8	-2.1	11.8	8.3	12.7	3.0	5.9	2.9	-1.5
Cameroon.....	1.4	70.7	6.6	0.5	1.9	3.7	6.2	5.3	5.3	3.3	4.3	4.7
Central African Republic.....	0.1	94.6	3.2	3.0	1.3	2.6	-35.6	11.9	11.4	5.4	3.1	3.0
Chad.....	0.5	71.9	1.9	8.6	3.1	4.0	2.4	-12.2	11.5	1.3	-8.2	-4.8
Congo.....	0.3	43.2	4.3	5.9	1.8	7.9	-60.6	33.7	166.6	11.6	-30.0	-20.2
D.R. of the Congo.....	1.7	69.9	-0.6	4.0	-3.9	3.4	12.7	7.8	6.7	2.4	2.3	1.9
Equatorial Guinea.....	0.3	38.9	2.2	3.3	19.2	8.2	17.9	3.6	1.9	3.1	4.3	4.9
Gabon.....	0.3	37.8	7.5	2.9	-1.8	3.3	8.2	5.5	4.1	3.1	-0.3	0.7
Sao Tome and Principe.....	0.0	80.4	10.6	2.0	-1.0	6.3	14.3	8.7	-14.5	4.4	9.1	1.2
<i>Southern Africa</i>	13.2	60.0	3.5	2.9	2.5	4.1	2.5	1.0	2.4	0.9	2.0	1.9
Botswana.....	0.5	52.0	11.1	5.5	5.0	7.6	10.1	0.8	4.0	2.2	6.6	3.9
Eswatini.....	0.2	66.9	10.7	4.3	6.5	3.5	1.8	1.3	-1.1	-1.9	5.6	2.7
Lesotho.....	0.1	77.0	9.5	4.0	2.9	1.8	6.4	-1.2	2.0	2.5	1.5	-1.4
Namibia.....	0.5	70.8	3.8	4.3	4.1	6.6	9.5	6.8	12.9	7.2	-3.3	2.5
South Africa.....	11.9	59.8	3.3	2.8	2.3	3.9	2.0	0.8	1.9	0.6	2.1	1.8
<i>Western Africa</i>	32.3	77.1	3.8	-0.4	2.2	9.9	18.3	1.5	1.0	-1.9	0.5	6.3
Benin.....	0.4	67.0	3.0	1.4	4.5	3.6	4.1	3.9	0.7	3.9	1.8	5.4
Burkina Faso.....	0.5	71.5	3.7	1.5	6.3	4.2	6.3	1.3	3.7	4.2	0.7	11.3
Cabo Verde.....	0.1	65.2	0.1	5.1	7.2	5.2	1.8	1.2	3.2	2.5	7.1	1.5
Côte d'Ivoire.....	1.3	64.5	6.5	4.5	2.7	3.1	4.2	10.2	13.7	11.2	3.8	7.8
Gambia.....	0.1	91.3	6.2	1.2	1.8	3.1	1.9	-2.0	8.3	1.0	1.8	7.8
Ghana.....	2.2	69.8	0.4	1.7	6.1	5.8	19.8	4.1	-0.3	-2.6	11.3	-0.3
Guinea.....	0.5	85.8	3.0	2.3	5.6	1.1	8.5	-2.2	4.5	4.7	2.9	4.9
Guinea-Bissau.....	0.1	85.3	4.7	10.5	1.7	2.7	-0.2	2.5	11.1	14.7	6.2	3.8
Liberia.....	0.1	76.1	3.3	-1.8	-2.1	5.2	-19.8	54.6	4.2	-6.3	-1.2	-1.8
Mali.....	0.7	80.5	8.0	0.7	12.6	8.7	6.4	11.1	15.9	10.3	-0.1	7.2
Mauritania.....	0.2	61.9	6.4	1.0	1.6	7.6	4.2	3.7	5.0	4.0	2.7	5.7
Niger.....	0.4	67.4	0.3	0.3	3.8	4.4	4.0	3.6	7.1	9.9	5.8	5.9
Nigeria.....	24.5	79.0	4.1	-1.5	1.4	11.9	21.1	0.6	-0.3	-4.0	-1.0	6.8
Senegal.....	0.8	72.6	3.2	2.3	2.7	4.8	2.2	5.2	4.4	5.3	4.7	6.5
Sierra Leone.....	0.3	102.3	3.5	1.8	-8.8	9.2	29.6	-15.1	0.3	15.8	-5.5	13.7
Togo.....	0.2	71.8	1.2	3.5	3.3	2.4	5.5	4.9	4.4	3.6	0.3	6.8

**Table 5.A. Average Rates of Growth of Gross Domestic Product by Expenditure -
Household Final Consumption Expenditure**

Major area, region and country	Base year weights as percentage of total for world or region in 2015	Base year share as percentage of total GDP in 2015	Average rates of growth				Annual rate of change (percentage)					
			1970-1979	1980-1989	1990-1999	2000-2009	2013	2014	2015	2016	2017	2018
Americas	39.5	67.1	4.1	3.0	3.4	2.4	2.0	2.5	2.5	1.6	2.3	2.4
Latin America and the Caribbean	8.8	68.6	5.8	1.2	3.4	3.4	3.4	1.0	-1.0	-2.0	0.8	0.4
<i>Caribbean</i>	1.3	63.0	4.6	2.7	2.8	2.6	1.6	0.7	2.1	1.7	1.7	2.5
Anguilla.....	0.0	75.9	3.9	8.0	11.2	4.8	-1.3	5.7	-1.6	4.0	-11.7	-5.1
Antigua and Barbuda.....	0.0	68.1	-2.2	3.7	3.9	1.7	0.5	-28.3	-2.3	14.8	16.4	4.0
Aruba.....	0.0	62.0	9.1	11.2	5.5	1.6	4.0	0.5	-4.4	-0.1	-0.1	0.0
Bahamas.....	0.0	64.3	3.6	8.4	3.8	0.0	-2.1	4.7	0.7	-0.2	6.8	2.0
Barbados.....	0.0	77.0	-3.0	1.7	4.4	-0.4	4.8	-1.8	1.5	-1.0	2.9	1.4
British Virgin Islands.....	0.0	34.8	-1.9	4.4	16.9	-1.4	2.9	2.3	0.6	7.0	2.5	3.0
Cayman Islands.....	0.0	63.4	9.4	9.7	6.9	1.3	1.3	2.7	2.8	3.1	3.0	3.3
Cuba.....	0.3	55.7	5.4	5.2	-2.5	3.6	5.2	4.6	7.4	4.1	1.7	2.2
Curaçao.....	0.0	61.8	-3.7	-10.1	4.3	0.2	0.0	1.9
Dominica.....	0.0	77.8	6.7	2.0	1.6	4.2	-4.8	0.0	0.2	2.3	-14.1	7.8
Dominican Republic.....	0.3	70.3	5.9	2.0	6.3	6.0	2.2	3.4	4.9	4.9	4.3	5.3
Former Netherlands Antilles.....	8.2	-2.3	0.8	3.4
Grenada.....	0.0	67.3	6.5	2.3	2.9	4.9	-0.3	3.5	7.6	5.2	2.8	2.3
Haiti.....	0.0	96.1	4.6	-0.9	3.9	0.5	2.7	2.3	0.9	1.2	2.7	2.0
Jamaica.....	0.1	81.1	0.2	3.9	4.3	1.2	-0.7	-0.8	-0.1	-0.2	1.2	0.9
Montserrat.....	0.0	86.9	3.5	-4.5	-11.3	2.0	24.5	-16.4	9.7	4.1	-6.6	10.4
Puerto Rico.....	0.4	59.6	4.2	3.1	4.4	1.4	1.7	-3.1	-2.6	-2.8	-0.4	1.1
Saint Kitts and Nevis.....	0.0	66.4	6.8	2.2	5.1	1.3	0.9	3.4	2.2	7.8	-5.4	3.7
Saint Lucia.....	0.0	68.5	7.0	4.2	1.8	2.5	-1.1	2.7	-7.0	7.9	-6.9	-4.0
Sint Maarten (Dutch part).....	0.0	61.2	9.6	8.0	-4.0	2.1	8.3	-16.3
St. Vincent and the Grenadines.....	0.0	80.3	3.2	3.2	2.5	6.7	1.1	5.7	0.2	3.4	-1.9	3.1
Trinidad and Tobago.....	0.1	57.9	7.9	-5.1	3.0	2.6	-6.8	-0.6	2.2	3.1	-1.7	2.0
Turks and Caicos Islands.....	0.0	39.9	10.6	10.8	4.8	7.4	-20.2	16.6	5.4	0.0	6.9	5.0
<i>Central America</i>	5.5	66.4	5.6	1.0	3.2	1.9	2.1	2.4	3.0	3.9	3.2	2.3
Belize.....	0.0	71.2	3.2	2.2	5.7	2.2	4.4	0.8	5.0	4.9	-4.5	1.8
Costa Rica.....	0.2	65.0	5.0	1.5	4.2	4.1	2.9	4.2	4.6	4.0	2.8	2.2
El Salvador.....	0.1	85.1	4.0	-0.8	5.3	1.9	0.7	1.1	2.8	2.0	2.3	2.7
Guatemala.....	0.3	85.0	5.4	1.0	4.2	3.7	3.7	3.9	5.8	4.2	3.6	4.3
Honduras.....	0.1	77.5	5.0	2.6	2.8	4.7	3.8	2.6	3.9	4.0	4.7	4.4
Mexico.....	4.5	65.6	5.9	1.0	2.9	1.6	1.8	2.1	2.7	3.8	3.1	2.2
Nicaragua.....	0.1	70.5	-0.3	-3.2	6.7	3.2	3.8	4.2	5.2	5.7	5.8	-4.8
Panama.....	0.2	51.5	4.1	3.3	6.4	5.1	7.6	7.4	2.8	6.4	2.9	2.2
<i>South America</i>	15.5	69.9	6.0	1.0	3.6	4.0	4.0	0.5	-2.6	-4.5	-0.2	-0.6
Argentina.....	2.5	65.9	2.5	-1.1	5.4	2.6	3.6	-4.4	3.7	-0.8	4.0	-2.4
Bolivia (Plurinational State of).....	0.1	68.4	3.4	0.8	3.6	3.2	5.9	5.4	5.2	3.4	4.7	4.3
Brazil.....	6.8	64.0	8.5	1.5	3.7	3.6	3.5	2.3	-4.9	-3.8	1.4	1.9
Chile.....	0.9	63.4	1.0	2.1	7.5	4.9	4.6	2.7	2.1	2.6	3.0	4.0
Colombia.....	1.2	68.5	5.7	2.6	1.8	3.6	4.0	4.6	3.1	1.6	2.1	3.5
Ecuador.....	0.4	61.4	6.4	1.8	1.9	4.6	3.9	2.7	-0.1	-2.4	3.7	2.7
Guyana.....	0.0	76.1	0.4	-2.4	1.8	5.6	9.6	-9.3	-2.1	-18.0	4.9	1.8
Paraguay.....	0.1	64.8	6.4	2.8	4.2	3.2	4.8	5.6	3.5	3.6	4.5	4.4
Peru.....	0.7	65.1	1.8	0.2	3.1	4.7	5.7	3.9	4.0	3.7	2.6	3.8
Suriname.....	0.0	36.8	4.4	-2.8	-5.3	-0.3	3.0	1.0	-3.9	-5.5	1.9	2.5
Uruguay.....	0.2	66.8	1.1	0.6	5.8	1.7	5.5	3.0	-0.5	0.1	4.6	1.5
Venezuela (Bolivarian Republic of).....	2.5	121.3	7.5	1.1	1.4	6.4	4.7	-3.4	-8.9	-19.4	-16.2	-17.5
Northern America	30.7	66.6	3.7	3.6	3.4	2.2	1.5	2.9	3.6	2.7	2.7	2.9
Bermuda.....	0.0	52.4	3.1	2.9	1.4	1.4	-1.0	0.7	1.4	0.9	1.0	-1.2
Canada.....	5.3	57.8	4.6	2.7	2.4	3.1	2.6	2.6	2.3	2.2	3.5	2.1
Greenland.....	0.0	39.7	2.8	-5.6	5.0	2.7	-1.1	0.7	0.2	1.5	1.3	1.1
United States.....	72.4	67.4	3.6	3.6	3.5	2.1	1.5	3.0	3.7	2.7	2.6	3.0
Asia	30.1	48.4	5.2	4.8	3.9	4.4	5.0	4.6	4.5	5.1	4.6	5.2
<i>Central Asia</i>	1.3	52.4	-5.5	6.9	13.8	4.4	4.1	3.7	2.5	4.6
Kazakhstan.....	0.8	53.7	-7.4	8.6	18.7	1.4	1.8	1.2	1.3	5.3
Kyrgyzstan.....	0.0	90.5	-9.1	6.8	7.9	3.0	-0.9	-0.6	6.2	3.7
Tajikistan.....	0.1	82.5	-10.0	11.9	9.4	1.8	-15.0	6.4	0.1	-3.3
Turkmenistan.....	0.0	11.7	1.6	-3.3	-32.0	27.2	16.2	-4.0	10.7	7.0
Uzbekistan.....	0.4	61.4	-3.2	5.0	10.1	10.7	11.8	9.4	3.9	4.4
<i>Eastern Asia</i>	61.7	44.8	5.3	5.3	3.9	4.0	4.7	4.3	4.3	4.9	4.4	5.7
China.....	33.1	38.8	4.3	9.0	9.1	8.7	7.1	8.3	7.6	8.6	6.4	9.1
China, Hong Kong SAR.....	1.6	66.4	9.7	6.9	4.1	2.8	4.6	3.3	4.8	2.0	5.6	5.5
China, Macao SAR.....	0.1	26.1	7.9	7.2	4.2	5.5	6.7	5.9	2.1	-0.8	2.2	4.5
D.P.R. of Korea.....
Japan.....	19.2	56.6	5.1	4.0	1.5	0.7	2.4	-0.9	-0.2	-0.1	1.1	0.4
Mongolia.....	0.1	59.1	5.5	5.8	-1.9	7.9	15.4	6.3	8.1	-2.6	-0.3	3.9
Republic of Korea.....	5.5	48.5	7.5	8.2	2.7	3.5	1.7	2.0	2.2	2.6	2.8	2.8
<i>South-Eastern Asia</i>	10.7	56.2	6.0	4.7	5.1	4.8	4.8	4.8	5.2	5.1	5.0	5.4
Brunei Darussalam.....	0.0	19.8	-4.9	2.9	3.5	4.9	6.0	-3.7	5.2	-1.3	4.1	2.8

Table 5.A. Average Rates of Growth of Gross Domestic Product by Expenditure - Household Final Consumption Expenditure

Major area, region and country	Base year weights as percentage of total for world or region in 2015	Base year share as percentage of total GDP in 2015	Average rates of growth				Annual rate of change (percentage)					
			1970-1979	1980-1989	1990-1999	2000-2009	2013	2014	2015	2016	2017	2018
Cambodia.....	0.1	76.8	-7.3	5.9	4.2	7.3	5.8	4.5	5.9	6.7	4.6	4.6
Indonesia.....	3.8	57.5	8.1	5.4	6.5	4.3	5.5	5.3	4.8	5.0	5.0	5.1
Lao People's DR.....	0.1	71.2	3.0	6.5	5.3	6.3	4.9	4.7	4.5	4.5	6.2	5.1
Malaysia.....	1.3	54.0	9.0	4.1	4.8	6.6	7.2	7.0	6.0	5.9	6.9	8.0
Myanmar.....	0.3	58.5	2.7	1.2	3.2	13.8	7.8	7.0	4.5	4.1	-1.6	4.3
Philippines.....	1.7	73.8	4.7	2.7	3.7	4.4	5.6	5.6	6.3	7.1	5.9	5.6
Singapore.....	0.9	36.6	7.0	6.0	5.8	3.6	3.8	3.6	5.0	2.2	3.2	2.4
Thailand.....	1.6	51.0	6.3	5.5	3.9	4.1	0.9	0.8	2.3	2.9	3.0	4.6
Timor-Leste.....	0.0	30.1	1.9	0.5	5.1	5.6	-1.0	7.9	0.9	3.5
Viet Nam.....	1.0	68.0	4.7	5.6	4.9	6.6	5.2	6.1	9.3	7.3	7.4	7.3
<i>Southern Asia</i>	<i>14.8</i>	<i>61.0</i>	<i>3.3</i>	<i>3.8</i>	<i>4.2</i>	<i>5.1</i>	<i>5.5</i>	<i>5.4</i>	<i>5.8</i>	<i>7.1</i>	<i>6.9</i>	<i>6.5</i>
Afghanistan.....	0.1	82.9	2.2	-1.4	-1.2	10.7	21.3	-4.2	5.7	-1.5	5.1	4.2
Bangladesh.....	1.1	72.4	-2.5	3.7	2.2	4.2	5.1	4.0	5.8	3.0	7.4	11.0
Bhutan.....	0.0	48.4	4.2	6.4	5.6	8.5	58.0	-6.4	12.6	-5.6	5.1	-3.3
India.....	9.8	59.0	2.7	4.2	4.8	5.4	7.3	6.4	7.9	8.2	7.4	8.1
Iran (Islamic Republic of).....	1.5	50.3	10.6	1.6	2.3	5.8	-1.9	2.0	-3.5	3.8	2.5	-6.4
Maldives.....	0.0	39.9	7.0	8.2	6.1	7.3	12.3	6.3	11.9	26.5	13.4	11.9
Nepal.....	0.1	79.9	1.8	4.4	4.1	4.2	2.7	4.2	2.9	-0.7	2.6	2.5
Pakistan.....	1.6	79.8	5.3	4.5	4.9	3.7	2.1	5.6	2.9	7.6	8.7	6.3
Sri Lanka.....	0.4	67.4	5.0	4.8	5.3	4.7	7.8	3.7	7.5	7.4	2.5	2.3
<i>Western Asia</i>	<i>11.5</i>	<i>50.1</i>	<i>6.5</i>	<i>3.7</i>	<i>3.6</i>	<i>5.1</i>	<i>4.8</i>	<i>5.2</i>	<i>3.2</i>	<i>4.0</i>	<i>2.9</i>	<i>0.8</i>
Armenia.....	0.1	78.1	2.5	6.9	0.9	1.0	-7.7	-1.0	12.7	4.7
Azerbaijan.....	0.2	56.7	-2.3	12.6	10.3	8.4	10.3	...	0.2	2.6
Bahrain.....	0.1	45.1	4.7	0.5	2.7	6.2	9.9	-0.7	1.9	0.5	-1.4	7.1
Cyprus.....	0.1	67.9	4.1	6.1	5.8	4.3	-7.0	0.2	2.8	4.4	4.5	3.3
Georgia.....	0.1	76.5	-6.7	6.1	2.5	5.7	3.8	-5.7	7.4	5.8
Iraq.....	0.8	59.1	1.4	10.9	4.1	17.9	0.8	10.5	28.4	15.4	-11.3	0.2
Israel.....	1.3	54.5	6.4	5.7	6.6	3.3	3.7	4.1	4.1	6.3	3.4	3.7
Jordan.....	0.3	85.8	7.6	2.4	4.0	5.9	5.5	-2.7	1.4	-0.3	3.4	2.4
Kuwait.....	0.4	41.5	10.2	1.9	4.7	5.1	4.9	4.9	3.4	1.1	3.0	2.5
Lebanon.....	0.3	85.8	-3.5	-3.6	5.7	5.1	0.8	8.7	1.9	6.9	4.1	-4.1
Oman.....	0.2	41.4	11.2	1.2	5.3	7.8	3.1	7.8	5.4	8.7	1.0	-11.4
Qatar.....	0.3	22.3	5.4	2.2	-1.1	16.9	8.8	8.0	7.6	7.0	4.4	3.1
Saudi Arabia.....	2.0	40.3	11.6	6.5	0.9	7.7	3.2	6.1	6.8	0.9	3.2	1.8
State of Palestine.....	0.1	88.4	7.8	3.1	8.8	3.6	-1.7	1.7	3.5	9.9	-1.1	1.1
Syrian Arab Republic.....	0.1	59.8	9.6	2.2	3.3	5.1	-24.0	0.6	-4.6	-2.0	-1.1	6.0
Turkey.....	4.0	60.4	5.0	2.0	3.4	2.8	7.9	3.0	5.4	3.7	6.2	0.0
United Arab Emirates.....	1.0	35.4	17.5	8.8	5.3	3.7	5.2	12.3	-19.1	1.6	0.9	-0.5
Yemen.....	0.2	90.8	5.5	7.9	2.6	0.1	-16.7	0.1	1.3	-3.2
Yemen Arab Republic (Former).....	10.1	3.3
Yemen Democratic (Former).....	4.2	3.8
Europe	24.7	55.4	3.7	2.3	1.8	1.9	0.7	1.3	1.2	2.1	2.2	1.7
<i>Eastern Europe</i>	<i>13.5</i>	<i>54.4</i>	<i>5.1</i>	<i>2.0</i>	<i>-0.4</i>	<i>6.6</i>	<i>3.3</i>	<i>1.7</i>	<i>-4.5</i>	<i>1.1</i>	<i>4.6</i>	<i>3.6</i>
Belarus.....	0.3	52.9	-0.9	11.2	10.7	4.2	-2.3	-3.1	4.7	8.2
Bulgaria.....	0.3	61.9	7.0	3.0	-5.3	6.1	-2.6	2.9	3.8	3.5	3.8	4.3
Czechia.....	0.8	46.8	0.7	3.1	0.5	1.8	3.7	3.6	4.3	3.4
Czechoslovakia (Former).....	4.9	2.0
Hungary.....	0.6	48.9	3.9	1.0	0.3	2.2	0.0	2.4	3.8	4.9	4.7	4.8
Poland.....	2.6	58.4	5.8	0.4	5.3	3.8	0.3	2.4	3.0	3.9	4.5	4.2
Republic of Moldova.....	0.1	87.4	-9.7	6.4	6.4	5.5	-2.4	2.9	5.3	2.9
Romania.....	1.0	61.8	8.6	1.2	-0.7	8.4	0.4	4.6	5.9	8.0	10.1	5.2
Russian Federation.....	6.7	52.4	-1.8	8.8	5.2	1.9	-9.2	-1.9	3.3	2.3
Slovakia.....	0.5	54.0	-1.1	4.9	-1.2	1.9	2.8	3.9	4.3	3.9
Ukraine ¹	0.6	67.8	-7.8	9.0	6.9	-8.1	-19.6	2.7	9.3	8.8
USSR (Former).....	4.7	2.6
<i>Northern Europe</i>	<i>25.6</i>	<i>57.1</i>	<i>2.6</i>	<i>3.3</i>	<i>2.6</i>	<i>2.1</i>	<i>2.3</i>	<i>2.2</i>	<i>2.9</i>	<i>3.3</i>	<i>2.2</i>	<i>1.8</i>
Denmark.....	1.3	47.1	2.4	1.5	2.1	1.4	0.3	0.9	2.3	2.4	1.6	2.6
Estonia.....	0.1	51.3	-1.0	4.9	3.6	3.6	5.0	4.6	2.8	4.3
Finland.....	1.2	54.4	3.4	4.0	1.4	2.5	-0.5	0.6	1.9	2.4	1.0	1.8
Iceland.....	0.1	50.0	6.5	3.0	3.5	1.1	0.9	3.2	4.5	7.2	8.1	4.8
Ireland.....	0.9	33.0	4.5	2.0	5.0	3.3	0.3	2.5	3.1	5.4	3.1	3.4
Latvia.....	0.2	60.2	-8.3	4.6	5.6	1.1	2.5	1.5	3.1	4.2
Lithuania.....	0.2	62.6	-1.9	5.4	4.4	3.8	4.1	4.0	3.5	3.7
Norway.....	1.6	43.5	3.8	1.9	3.2	3.3	2.8	2.1	2.7	1.1	2.2	1.9
Sweden.....	2.2	45.7	1.9	2.0	1.2	2.2	1.8	2.9	3.5	2.0	2.1	1.7
United Kingdom.....	17.8	64.5	2.5	3.9	3.0	1.9	2.7	2.3	3.0	3.6	2.2	1.6
<i>Southern Europe</i>	<i>20.8</i>	<i>61.0</i>	<i>4.1</i>	<i>2.4</i>	<i>1.9</i>	<i>1.4</i>	<i>-2.4</i>	<i>0.8</i>	<i>2.0</i>	<i>1.8</i>	<i>2.0</i>	<i>1.4</i>
Albania.....	0.1	80.7	3.9	3.1	1.0	6.8	1.8	2.8	1.2	2.1	2.2	3.0
Andorra.....	0.0	58.5	3.8	2.2	2.8	2.7	-0.6	2.9	-0.6	1.4	2.0	1.5
Bosnia and Herzegovina.....	0.1	81.8	13.2	4.4	0.1	1.9	1.8	2.3	1.6	1.4
Croatia.....	0.3	59.1	-2.1	3.1	-1.5	-2.4	0.4	3.1	3.1	3.2
Greece.....	1.3	69.4	5.8	2.1	2.7	3.2	-2.6	0.6	-0.2	0.0	0.9	1.1
Italy.....	10.5	60.8	3.7	2.7	1.6	0.4	-2.4	0.2	1.8	1.2	1.5	0.8
Kosovo.....	0.1	85.5	-9.0	4.1	5.7	9.2	6.1	6.1	1.4	4.4
Malta.....	0.0	48.0	8.5	4.0	5.7	1.7	2.1	2.3	5.1	2.4	3.7	7.4

Table 5.A. Average Rates of Growth of Gross Domestic Product by Expenditure - Household Final Consumption Expenditure

Major area, region and country	Base year weights as percentage of total for world or region in 2015	Base year share as percentage of total GDP in 2015	Average rates of growth				Annual rate of change (percentage)					
			1970-1979	1980-1989	1990-1999	2000-2009	2013	2014	2015	2016	2017	2018
Montenegro.....	0.0	79.2	-4.5	4.3	1.6	2.9	2.2	5.4	3.9	4.6
North Macedonia.....	0.1	68.8	1.8	3.4	1.9	2.2	4.4	3.9	2.1	3.7
Portugal.....	1.2	65.6	4.3	2.4	3.2	1.0	-1.0	2.4	2.0	2.6	2.1	3.1
San Marino.....	0.0	40.4	3.7	2.3	1.0	0.2	2.1	-0.8	-8.2	-1.4	-2.3	-1.0
Serbia.....	0.3	74.7	-7.3	6.1	-0.6	-1.3	0.5	3.8	1.9	3.1
Slovenia.....	0.2	54.0	2.8	2.9	-3.9	1.6	2.0	4.4	2.3	3.4
Spain.....	6.6	58.5	4.1	2.3	2.3	2.3	-2.9	1.7	2.9	2.7	3.0	1.8
Yugoslavia (Former).....	6.1	0.1
Western Europe	40.2	52.3	3.6	1.9	1.9	1.0	0.6	0.9	1.7	1.9	1.4	1.2
Austria.....	1.9	52.7	4.2	2.1	2.0	1.5	-0.1	0.3	0.5	1.6	1.4	1.1
Belgium.....	2.2	51.3	4.2	1.9	1.9	1.2	1.7	0.6	1.6	1.9	1.8	1.5
France.....	12.4	54.0	4.0	2.4	1.7	1.8	0.5	0.8	1.5	1.8	1.4	0.9
Germany.....	16.7	52.9	3.6	1.9	1.8	0.3	0.4	1.1	1.9	2.3	1.4	1.3
Liechtenstein.....	0.0	53.3	4.0	4.1	5.1	0.6	5.7	1.8	0.5	2.0	3.8	0.3
Luxembourg.....	0.2	30.1	4.2	2.8	2.8	2.1	2.0	4.1	1.8	3.4	2.1	3.3
Monaco.....	0.0	54.0	3.9	2.5	1.6	2.4	9.4	6.5	4.4	3.9	-3.9	5.9
Netherlands.....	3.2	45.0	3.7	0.8	3.3	0.6	-1.0	0.4	2.0	1.1	2.1	2.3
Switzerland.....	3.4	53.3	1.9	1.6	1.2	1.4	2.6	1.3	1.7	1.4	1.2	1.0
Oceania	2.0	58.1	3.1	3.1	3.5	3.7	2.1	2.1	3.5	3.0	2.9	2.3
<i>Australia and New Zealand</i>	<i>96.8</i>	<i>58.1</i>	<i>3.1</i>	<i>3.1</i>	<i>3.5</i>	<i>3.7</i>	<i>2.6</i>	<i>2.4</i>	<i>2.8</i>	<i>2.8</i>	<i>3.1</i>	<i>2.1</i>
Australia.....	84.9	58.2	3.4	3.2	3.6	3.8	2.4	2.3	2.8	2.4	2.9	1.9
New Zealand.....	11.9	57.2	1.5	2.2	2.9	3.5	3.8	3.2	3.5	6.2	4.4	3.1
<i>Melanesia</i>	<i>2.6</i>	<i>57.7</i>	<i>3.3</i>	<i>3.3</i>	<i>5.2</i>	<i>4.2</i>	<i>-16.1</i>	<i>-13.8</i>	<i>35.9</i>	<i>8.1</i>	<i>-2.4</i>	<i>12.1</i>
Fiji.....	0.3	58.5	7.5	3.0	3.6	3.3	3.1	-4.8	2.9	10.7	1.2	0.7
New Caledonia.....	0.7	65.2	2.4	4.4	4.1	3.3	2.2	-0.1	4.5	3.3	3.0	2.6
Papua New Guinea.....	1.5	54.6	1.8	0.6	9.6	6.2	-28.1	-26.9	79.1	9.5	-4.9	20.4
Solomon Islands.....	0.1	52.2	3.1	15.3	-3.9	0.2	-15.4	17.8	-6.5	11.2	-14.8	-5.8
Vanuatu.....	0.1	65.9	7.7	5.7	4.1	2.4	3.3	4.4	1.0	8.7	-1.9	2.8
<i>Micronesia</i>	<i>0.1</i>	<i>78.8</i>	<i>2.9</i>	<i>3.0</i>	<i>-0.6</i>	<i>0.4</i>	<i>2.8</i>	<i>3.8</i>	<i>6.4</i>	<i>3.1</i>	<i>3.7</i>	<i>1.1</i>
Kiribati.....	0.0	105.1	3.2	2.8	-3.8	-0.1	7.2	3.3	11.6	0.8	3.6	1.5
Marshall Islands.....	0.0	73.0	6.5	7.2	-0.6	0.7	-3.3	0.5	1.0	6.4	9.0	5.5
Micronesia (FS of).....	0.0	70.5	6.6	4.1	1.9	0.7	-3.3	-5.7	7.7	-3.1	4.1	1.6
Nauru.....	0.0	105.1	0.8	-0.6	-16.4	-1.5	38.0	41.8	4.0	10.0	3.3	-4.8
Palau.....	0.0	66.2	0.1	3.7	5.4	0.8	1.0	2.5	5.4	6.3	-0.2	0.4
<i>Polynesia</i>	<i>0.6</i>	<i>69.8</i>	<i>3.6</i>	<i>4.0</i>	<i>1.5</i>	<i>2.9</i>	<i>1.0</i>	<i>0.7</i>	<i>3.0</i>	<i>1.4</i>	<i>1.9</i>	<i>2.5</i>
Cook Islands.....	0.0	33.7	1.0	4.0	-1.2	-2.4	2.9	7.1	3.8	5.7	2.2	4.3
French Polynesia.....	0.4	65.4	3.8	4.7	1.3	2.9	0.7	0.2	1.8	0.9	1.8	2.3
Samoa.....	0.1	93.8	3.7	0.0	2.9	4.2	1.0	2.8	6.9	3.5	-0.6	0.7
Tonga.....	0.0	102.3	3.4	5.7	2.2	1.2	3.4	1.7	4.4	6.1	4.8	4.9
Tuvalu.....	0.0	139.0	-1.7	4.5	-0.2	25.7	7.5	-9.7	23.3	-45.9	41.2	14.8

**Notes for Table 5.A. Average Rate of Growth of Gross Domestic Product by Expenditure -
Household Final Consumption Expenditure**

1/ Ukraine
2010-2018
Data for GDP and its components excludes the temporarily occupied territory of the Autonomous Republic of Crimea and Sevastopol.

Table 5.B. Average Rates of Growth of Gross Domestic Product by Expenditure - General Government Final Consumption Expenditure

Major area, region and country	Base year weights as percentage of total for world or region in 2015	Base year share as percentage of total GDP in 2015	Average rates of growth				Annual rate of change (percentage)					
			1970-1979	1980-1989	1990-1999	2000-2009	2013	2014	2015	2016	2017	2018
Montenegro.....	0.0	19.2	-4.2	9.8	1.3	1.4	1.9	0.8	-1.4	6.3
North Macedonia.....	0.0	17.0	-0.6	1.9	0.5	3.0	3.9	-4.9	-2.6	2.0
Portugal.....	0.9	17.9	8.4	5.1	3.2	1.9	-2.1	-0.6	0.8	0.8	0.2	0.9
San Marino.....	0.0	20.0	4.8	4.0	1.6	3.4	-3.7	-0.1	-3.9	0.9	1.7	-0.5
Serbia.....	0.2	16.2	-7.2	2.7	-1.1	-0.6	-1.5	8.2	3.3	3.7
Slovenia.....	0.2	18.8	2.6	3.0	-2.0	-0.2	2.3	2.5	0.3	3.2
Spain.....	6.1	19.5	5.6	4.9	2.9	5.1	-2.1	-0.7	2.0	1.0	1.0	1.9
Yugoslavia (Former).....	6.8	-0.8
Western Europe	44.4	20.9	4.4	1.8	2.1	1.8	1.2	1.4	1.5	2.4	1.7	1.1
Austria.....	2.0	19.8	3.6	1.6	2.8	1.8	0.8	0.8	0.9	1.8	1.1	0.9
Belgium.....	2.8	23.6	4.3	1.2	1.6	1.9	0.1	1.2	0.3	0.4	0.3	0.9
France.....	15.1	23.8	5.0	2.8	1.6	1.7	1.5	1.3	1.0	1.4	1.5	0.8
Germany.....	17.1	19.6	4.4	0.7	2.5	1.3	1.4	1.7	2.8	4.1	2.4	1.4
Liechtenstein.....	0.0	11.9	4.4	6.0	4.8	0.5	5.4	2.7	-0.1	1.9	3.8	-0.4
Luxembourg.....	0.2	16.5	3.0	4.1	4.1	3.7	3.8	1.9	1.6	1.0	4.7	4.1
Monaco.....	0.0	23.8	6.0	2.5	2.7	3.0	10.3	7.3	3.5	3.1	-3.6	4.9
Netherlands.....	5.0	25.0	3.7	2.1	2.2	3.5	0.0	0.6	-0.1	1.3	0.9	1.6
Switzerland.....	2.1	11.9	2.2	3.4	1.0	1.3	2.3	2.2	1.1	1.3	1.2	0.3
Oceania	2.3	18.8	3.9	3.3	2.7	3.3	2.2	2.6	3.8	4.4	4.0	3.5
Australia and New Zealand	96.1	18.6	3.9	3.3	2.8	3.3	1.6	2.5	4.2	4.7	3.8	4.4
Australia.....	84.2	18.6	4.0	3.6	3.0	3.2	1.5	2.4	4.3	5.0	3.9	4.5
New Zealand.....	11.9	18.6	3.5	1.8	1.5	3.8	2.0	3.2	3.5	2.3	3.0	3.9
Melanesia	3.0	21.7	4.1	2.5	0.2	4.2	26.1	6.5	-7.4	-4.0	10.9	-26.1
Fiji.....	0.3	18.7	9.1	2.7	1.3	1.2	5.9	3.4	5.7	0.8	2.9	2.1
New Caledonia.....	0.8	24.1	17.3	4.9	0.3	3.0	4.3	-1.3	3.3	2.3	2.4	2.2
Papua New Guinea.....	1.7	20.9	0.1	-0.4	0.6	5.7	43.1	10.9	-14.8	-8.2	17.0	-46.8
Solomon Islands.....	0.1	36.1	10.7	13.5	-3.1	7.9	28.9	-1.8	11.9	1.5	4.0	8.7
Vanuatu.....	0.0	15.8	7.7	3.7	-3.4	1.8	2.2	-3.7	16.9	-1.4	19.5	5.2
Micronesia	0.2	42.6	2.4	2.9	-0.9	0.2	1.9	1.1	6.6	2.1	2.5	2.2
Kiribati.....	0.0	40.4	-0.2	2.6	-3.8	-0.1	7.2	3.3	11.6	0.8	3.6	1.5
Marshall Islands.....	0.0	56.7	6.5	5.1	1.4	2.1	0.3	-1.7	7.3	6.0	1.6	5.0
Micronesia (FS of).....	0.1	49.0	6.6	4.1	1.9	0.7	-3.3	-5.7	7.7	-3.1	4.1	1.6
Nauru.....	0.0	40.4	-2.5	-0.8	-16.4	-1.5	38.0	41.8	4.0	10.0	3.3	-4.8
Palau.....	0.0	28.5	0.1	3.7	1.5	-2.0	1.0	1.4	1.3	4.1	-0.6	4.4
Polynesia	0.7	29.6	3.7	4.4	1.2	2.8	-1.0	-1.0	2.7	1.6	1.6	1.7
Cook Islands.....	0.0	32.3	3.9	3.3	-2.5	2.1	1.0	5.6	5.4	5.1	3.2	4.1
French Polynesia.....	0.6	31.3	3.8	4.7	1.3	3.1	-1.3	-1.6	1.7	1.2	1.5	1.4
Samoa.....	0.1	18.9	4.0	1.5	0.6	1.8	-1.1	0.7	6.9	4.3	-1.1	0.7
Tonga.....	0.0	19.9	2.1	8.4	2.9	1.0	2.0	-2.3	5.6	-0.7	5.4	2.7
Tuvalu.....	0.0	95.5	-1.7	4.2	8.0	-4.3	0.1	13.3	28.5	4.8	1.3	10.7

**Notes for Table 5.B. Average Rates of Growth of Gross Domestic Product by Expenditure -
General Government Final Consumption Expenditure**

- 1/ Botswana
2001-2018
Excludes individual consumption of general government.
- 2/ Cuba
1996-2018
Includes NPISH final consumption expenditure.
- 3/ Bolivia (Plurinational State of)
1996-2018
Excludes individual consumption of general government.
- 4/ Ukraine
2010-2018
Data for GDP and its components excludes the temporarily occupied territory of the Autonomous Republic of Crimea and Sevastopol.
- 5/ USSR (Former)
1970-1990
Government final consumption expenditure includes net exports and net income from abroad.

Table 5.C. Average Rates of Growth of Gross Domestic Product by Expenditure - Gross Fixed Capital Formation

Major area, region and country	Base year weights as percentage of total for world or region in 2015	Base year share as percentage of total GDP in 2015	Average rates of growth				Annual rate of change (percentage)					
			1970-1979	1980-1989	1990-1999	2000-2009	2013	2014	2015	2016	2017	2018
Cambodia.....	0.0	21.4	-7.3	2.7	17.6	11.6	15.3	9.1	10.6	10.1	6.1	6.1
Indonesia.....	3.2	32.8	14.6	7.6	1.3	7.1	5.0	4.4	5.0	4.5	6.2	6.7
Lao People's DR.....	0.1	31.6	2.9	16.8	7.5	15.0	0.2	11.0	9.4	7.0	3.0	6.5
Malaysia.....	0.9	25.9	15.2	4.8	4.1	2.8	8.1	4.8	3.6	2.6	6.1	1.4
Myanmar.....	0.2	34.6	7.6	-2.2	12.8	22.1	14.4	7.8	16.7	1.2	6.6	9.2
Philippines ¹	0.7	22.0	11.0	-0.5	1.7	2.6	11.8	7.2	16.9	26.1	9.4	12.9
Singapore.....	0.9	27.5	9.9	5.2	8.7	3.5	5.9	6.5	1.5	0.9	5.3	-3.4
Thailand.....	1.1	24.5	6.7	9.0	-3.4	4.9	-1.0	-2.2	4.4	2.9	1.8	3.8
Timor-Leste.....	0.0	18.5	1.9	11.2	-19.7	2.2	-9.2	15.0	-15.6	-3.3
Viet Nam.....	0.5	24.7	4.7	4.1	16.1	11.3	5.3	9.3	9.4	9.9	10.2	18.9
<i>Southern Asia</i>	9.7	27.6	6.3	2.3	5.8	9.6	-1.8	4.2	4.3	5.9	9.2	7.7
Afghanistan.....	0.0	19.0	8.6	-1.3	-5.6	14.1	-3.7	-22.4	6.9	2.5	-1.9	-1.4
Bangladesh.....	0.6	28.9	11.5	2.1	8.3	8.2	5.4	9.9	7.1	8.9	10.1	10.5
Bhutan.....	0.0	54.2	4.3	7.6	10.7	7.9	-35.0	27.5	12.9	10.2	1.2	6.6
India.....	7.2	30.2	4.7	5.7	7.0	10.9	-1.8	3.7	6.1	7.0	10.0	9.1
Iran (Islamic Republic of).....	1.0	22.7	8.2	-3.5	4.5	8.2	-7.8	7.8	-12.0	-3.7	1.4	-3.8
Maldives.....	0.0	26.7	7.1	11.1	8.9	12.6	11.2	22.8	2.9	7.3	6.9	7.5
Nepal.....	0.1	28.0	13.5	6.0	6.9	4.3	16.4	11.4	19.6	-12.3	44.3	18.1
Pakistan.....	0.4	14.1	4.1	5.2	1.5	3.9	2.6	2.5	15.8	7.5	10.0	5.7
Sri Lanka.....	0.2	26.0	7.5	-1.1	6.2	6.6	5.0	-2.8	2.5	7.8	5.9	-1.3
<i>Western Asia</i>	9.1	27.4	12.1	-0.2	3.4	8.8	7.5	6.3	3.1	-1.2	3.3	0.5
Armenia.....	0.0	20.6	-14.5	15.4	-7.0	-2.2	2.5	-11.4	9.7	4.5
Azerbaijan.....	0.2	27.8	-0.1	15.8	21.4	8.3	-8.2	-13.5	0.3	-1.2
Bahrain.....	0.1	24.0	9.4	1.2	0.3	11.0	16.9	5.9	-8.5	10.8	11.0	4.9
Cyprus.....	0.0	13.1	3.1	3.6	-0.7	5.0	-15.6	-10.9	-0.2	48.9	24.1	-6.6
Georgia.....	0.0	24.4	-9.6	0.5	-10.4	27.0	16.1	7.3	3.4	1.9
Iraq.....	0.5	27.6	18.7	-1.2	-15.3	16.8	39.4	5.7	20.4	-36.6	10.9	-21.5
Israel.....	0.7	20.0	3.6	1.5	9.6	0.3	0.3	5.5	1.7	10.6	5.4	3.2
Jordan.....	0.1	19.4	16.7	-0.7	3.6	11.1	2.6	10.6	5.8	2.6	3.8	-2.1
Kuwait.....	0.3	25.5	13.8	-5.4	5.0	15.4	10.1	9.8	15.3	8.9	6.0	-2.3
Lebanon.....	0.1	20.6	-1.1	1.7	2.6	9.8	11.3	-6.9	-4.3	7.0	0.4	20.2
Oman.....	0.2	33.0	11.2	-0.2	6.4	15.1	12.3	1.1	16.5	-4.3	-5.1	1.7
Qatar.....	0.7	37.1	4.3	-1.8	6.2	26.3	6.4	11.3	1.6	22.5	1.3	0.8
Saudi Arabia.....	2.2	29.9	20.8	-2.8	3.1	12.0	5.6	7.5	3.7	-14.0	-0.1	0.0
State of Palestine.....	0.0	23.7	19.7	0.4	11.5	0.9	1.9	-5.3	14.3	10.9	6.9	2.5
Syrian Arab Republic.....	0.0	19.2	15.2	-5.3	5.4	7.4	-30.0	0.3	-0.1	0.3	4.3	8.0
Turkey.....	2.9	29.7	4.5	9.6	3.2	4.8	13.8	5.1	9.3	2.2	8.2	-0.6
United Arab Emirates.....	0.9	23.4	18.9	-3.7	2.0	10.5	-5.7	10.9	4.3	8.8	-8.2	-0.4
Yemen.....	0.0	16.7	13.9	12.1	-2.4	-3.6	-84.0	-24.8	37.6	174.9
Yemen Arab Republic (Former).....	21.6	-6.0
Yemen Democratic (Former).....	4.4	-2.7
Europe	20.3	20.0	2.4	2.3	-0.3	1.3	-0.7	2.1	3.0	3.1	3.5	2.5
<i>Eastern Europe</i>	14.6	21.3	3.7	1.7	-11.7	6.9	0.4	0.7	-3.3	-2.2	5.6	4.9
Belarus.....	0.4	28.7	-5.6	15.3	9.0	-5.7	-15.5	-14.5	5.5	4.9
Bulgaria.....	0.3	20.9	6.7	4.1	4.3	11.7	0.5	3.5	2.7	-6.6	3.2	5.4
Czechia.....	1.3	26.5	1.8	3.3	-2.5	3.9	10.2	-3.1	3.7	7.2
Czechoslovakia (Former).....	4.6	2.1
Hungary.....	0.7	22.4	5.7	-0.4	3.0	2.2	9.8	12.3	4.8	-10.6	18.7	17.1
Poland.....	2.5	20.1	5.7	-0.2	9.6	4.0	-1.1	10.0	6.1	-8.2	4.0	8.8
Republic of Moldova.....	0.0	24.3	-16.0	7.8	5.5	15.9	-4.8	-0.9	8.0	12.9
Romania.....	1.2	24.8	13.6	-0.6	0.6	10.1	-5.6	3.3	7.5	-0.2	3.6	-3.3
Russian Federation.....	7.3	20.5	-17.9	9.1	1.3	-1.8	-10.7	1.0	5.2	2.9
Slovakia.....	0.5	23.8	-1.0	3.0	1.3	2.8	21.6	-9.3	3.9	3.7
Ukraine ²	0.3	13.6	-18.7	2.3	-8.5	-23.9	-9.3	20.7	15.8	14.4
USSR (Former).....	3.2	1.9
<i>Northern Europe</i>	23.8	19.2	1.6	4.4	2.1	1.1	2.4	5.4	5.6	7.9	1.8	-0.5
Denmark.....	1.6	20.0	1.7	3.7	3.7	0.6	2.8	3.0	5.4	7.8	2.9	5.4
Estonia.....	0.1	24.3	-2.8	4.4	1.5	-2.6	-3.2	0.8	12.5	1.7
Finland.....	1.3	21.2	1.7	5.2	0.0	0.9	-4.6	0.3	8.9	4.0	3.3	3.3
Iceland.....	0.1	19.4	6.4	0.5	5.3	-3.6	2.2	15.9	21.3	17.8	11.6	2.1
Ireland.....	1.8	24.1	7.1	-0.4	8.0	2.2	-4.1	18.5	52.9	50.6	-6.7	-21.1
Latvia.....	0.2	22.0	-7.4	5.5	-5.9	-0.3	-1.2	-8.2	11.3	15.8
Lithuania.....	0.2	19.7	-2.7	5.2	8.3	5.7	4.9	3.4	8.2	8.4
Norway.....	2.4	23.8	4.7	1.0	4.6	3.9	6.3	-0.3	-4.0	3.9	2.6	2.8
Sweden.....	3.1	23.8	0.3	4.5	-0.4	1.9	0.5	6.1	5.8	4.1	5.6	4.2
United Kingdom.....	12.9	16.9	1.1	5.2	2.2	0.3	3.5	6.6	3.7	3.6	1.6	-0.1
<i>Southern Europe</i>	16.2	17.1	2.9	1.9	1.9	0.7	-5.4	0.1	3.2	3.4	4.9	3.7
Albania.....	0.1	24.4	4.2	2.8	-4.6	7.9	-2.0	-4.5	3.5	2.4	5.5	2.8
Andorra.....	0.0	18.0	1.6	4.1	2.7	1.9	-5.9	4.7	2.2	1.6	5.7	5.8
Bosnia and Herzegovina.....	0.1	17.8	17.0	4.3	-1.2	11.5	-3.5	2.5	5.7	5.7
Croatia.....	0.3	19.5	3.8	6.8	1.4	-2.8	3.8	6.5	5.1	4.1
Greece.....	0.6	11.6	4.9	-1.5	4.2	2.2	-8.4	-4.7	0.7	4.8	9.1	-12.2
Italy.....	8.2	17.0	2.2	2.0	0.9	-0.1	-6.6	-2.1	1.8	4.1	3.3	3.3
Kosovo.....	0.0	25.8	-9.1	3.6	1.0	-3.7	13.3	9.2	7.0	9.3
Malta.....	0.1	24.8	8.5	6.6	5.6	0.3	1.2	6.7	55.3	-0.1	-7.4	-3.7

**Table 5.C. Average Rates of Growth of Gross Domestic Product by Expenditure -
Gross Fixed Capital Formation**

Major area, region and country	Base year weights as percentage of total for world or region in 2015	Base year share as percentage of total GDP in 2015	Average rates of growth				Annual rate of change (percentage)					
			1970-1979	1980-1989	1990-1999	2000-2009	2013	2014	2015	2016	2017	2018
Montenegro.....	0.0	20.1	-3.9	14.9	10.7	-2.5	11.9	38.4	18.7	14.7
North Macedonia.....	0.1	23.9	-3.5	4.9	3.5	4.0	10.5	9.9	-5.7	-9.9
Portugal.....	0.8	15.6	3.2	2.4	5.3	-1.6	-4.8	2.3	5.9	2.5	11.5	5.8
San Marino.....	0.0	17.3	3.3	0.7	7.8	1.7	-7.0	-15.9	-4.8	13.5	9.0	11.6
Serbia.....	0.2	17.7	-5.3	10.3	-12.0	-3.6	5.6	6.5	7.3	17.8
Slovenia.....	0.2	18.7	6.0	2.1	3.4	-0.1	-1.2	-3.7	10.4	9.4
Spain.....	5.6	18.0	1.7	5.2	2.8	1.5	-3.8	4.1	4.9	2.4	5.9	5.3
Yugoslavia (Former).....	8.6	-7.4
Western Europe	45.4	21.3	1.7	2.0	1.8	0.3	-0.9	1.7	3.8	2.3	3.4	3.0
Austria.....	2.3	23.3	3.9	1.6	2.4	0.1	1.6	-0.4	2.3	4.1	4.0	3.9
Belgium.....	2.8	23.0	1.9	1.6	1.3	1.7	-2.3	5.4	3.7	3.8	1.3	4.0
France.....	13.7	21.5	2.7	2.4	1.2	1.1	-0.8	0.0	1.0	2.7	4.7	2.8
Germany.....	17.7	20.2	1.5	1.3	1.8	-0.8	-1.3	3.2	1.8	3.8	2.4	3.5
Liechtenstein.....	0.0	23.8	2.1	6.2	4.5	0.1	3.6	3.6	1.0	3.2	6.1	0.4
Luxembourg.....	0.3	18.5	1.5	4.0	5.3	0.2	2.5	9.3	-5.0	3.2	2.4	-3.2
Monaco.....	0.0	21.5	2.9	1.8	0.6	2.4	7.5	6.1	3.3	5.0	-0.5	7.9
Netherlands.....	4.4	22.1	0.0	2.7	4.3	0.8	-1.6	-2.4	29.0	-7.3	4.2	3.2
Switzerland.....	4.2	23.5	0.0	3.6	0.6	0.9	0.6	3.0	2.3	2.5	3.4	1.1
Oceania	1.9	24.8	2.6	4.2	5.3	6.4	-0.7	-2.2	-3.5	0.1	4.6	-0.5
<i>Australia and New Zealand</i>	<i>97.9</i>	<i>25.0</i>	<i>2.8</i>	<i>4.3</i>	<i>5.5</i>	<i>6.4</i>	<i>-0.8</i>	<i>-2.1</i>	<i>-2.7</i>	<i>0.1</i>	<i>4.7</i>	<i>-0.5</i>
Australia.....	86.8	25.3	3.0	4.0	5.6	6.8	-1.8	-3.2	-3.4	-0.2	4.4	-1.1
New Zealand.....	11.1	22.9	1.5	6.4	4.7	3.4	9.8	8.3	3.6	2.8	6.9	3.7
<i>Melanesia</i>	<i>1.7</i>	<i>15.8</i>	<i>-4.1</i>	<i>1.0</i>	<i>1.1</i>	<i>6.7</i>	<i>2.8</i>	<i>-6.0</i>	<i>-36.2</i>	<i>-0.8</i>	<i>2.6</i>	<i>-0.9</i>
Fiji.....	0.2	17.5	7.3	-5.1	-0.1	-0.7	82.3	-34.0	13.0	-2.6	12.7	4.9
New Caledonia.....	0.8	35.0	-5.9	4.4	1.1	9.7	-8.2	-5.7	0.6	-2.0	-3.1	-3.7
Papua New Guinea.....	0.5	7.5	-7.9	1.5	1.4	6.3	0.0	0.0	-67.7	3.5	5.0	1.6
Solomon Islands.....	0.0	15.0	13.1	-1.3	0.7	9.7	24.0	-34.0	26.8	17.2	16.5	-19.9
Vanuatu.....	0.1	32.9	7.7	5.4	5.0	8.2	17.0	9.3	33.9	-21.9	16.3	10.2
<i>Micronesia</i>	<i>0.1</i>	<i>31.2</i>	<i>8.3</i>	<i>2.1</i>	<i>-3.2</i>	<i>-1.4</i>	<i>8.1</i>	<i>8.5</i>	<i>6.4</i>	<i>4.0</i>	<i>3.7</i>	<i>-0.4</i>
Kiribati.....	0.0	45.3	14.1	1.7	-3.8	-0.1	7.2	3.3	11.6	0.8	3.6	1.5
Marshall Islands.....	0.0	18.7	7.9	13.8	-4.5	8.4	81.4	-17.7	-2.5	18.9	14.8	10.4
Micronesia (FS of).....	0.0	29.8	6.6	4.1	1.9	0.7	-3.3	-5.7	7.7	-3.1	4.1	1.6
Nauru.....	0.0	45.3	11.5	-1.7	-16.4	-1.5	38.0	41.8	4.0	10.0	3.3	-4.8
Palau.....	0.0	27.2	0.1	3.5	4.2	-9.7	-13.6	42.3	5.5	5.5	-2.0	-7.9
<i>Polynesia</i>	<i>0.4</i>	<i>19.1</i>	<i>6.3</i>	<i>4.0</i>	<i>0.1</i>	<i>0.7</i>	<i>2.4</i>	<i>-1.5</i>	<i>9.7</i>	<i>1.4</i>	<i>2.9</i>	<i>2.5</i>
Cook Islands.....	0.0	11.0	6.8	4.0	-1.2	-2.4	2.9	7.1	3.8	5.7	2.2	4.3
French Polynesia.....	0.3	20.6	6.7	4.2	0.2	0.8	6.4	-2.4	8.8	-0.4	0.6	4.1
Samoa.....	0.0	9.0	3.6	2.4	-3.3	-1.6	0.2	2.6	6.9	3.6	-0.6	0.7
Tonga.....	0.0	25.1	5.5	3.1	5.3	3.9	-29.4	2.9	15.0	14.9	30.7	-10.3
Tuvalu.....	0.0	27.0	-1.7	4.4	-0.5	5.7	100.4	42.4	519.6	36.4	-32.4	35.0

**Notes for Table 5.C. Average Rates of Growth of Gross Domestic Product by Expenditure -
Gross Fixed Capital Formation**

- 1/ Philippines
1970-2018
Includes intellectual property products.
- 2/ Ukraine
2010-2018
Data for GDP and its components excludes the temporarily occupied territory of the Autonomous Republic of Crimea and Sevastopol.

Table 5.D. Average Rates of Growth of Gross Domestic Product by Expenditure - Exports of goods and Services

Major area, region and country	Base year weights as percentage of total for world or region in 2015	Base year share as percentage of total GDP in 2015	Average rates of growth				Annual rate of change (percentage)					
			1970-1979	1980-1989	1990-1999	2000-2009	2013	2014	2015	2016	2017	2018
World	100.0	28.5	6.5	3.7	6.3	4.0	2.6	3.8	2.9	2.3	5.6	3.8
Developed economies	54.9	26.9	6.3	4.6	6.1	2.5	2.8	4.4	4.5	2.6	4.8	3.0
Developing economies	42.1	30.5	7.0	2.0	7.5	6.4	2.5	3.3	0.8	1.8	6.7	4.7
Transition economies	3.1	32.0	4.8	4.4	-0.2	5.2	2.4	-0.6	2.0	3.4	5.4	5.6
Africa	2.3	21.6	5.6	-3.0	2.3	4.5	-24.7	-10.4	-2.1	0.1	15.0	7.1
<i>Northern Africa</i>	29.1	19.9	6.8	-5.0	0.7	4.7	-43.7	-34.7	-5.6	-0.7	35.9	13.5
Algeria.....	7.7	23.2	2.5	4.3	2.8	0.3	-5.7	0.2	0.6	6.9	-6.0	-4.3
Egypt.....	8.4	13.2	6.5	4.2	4.1	11.2	4.5	-10.9	0.0	-15.0	86.0	32.2
Libya.....	1.3	37.1	7.6	-7.2	-0.9	5.0	-71.5	-78.8	-57.7	0.9	275.0	18.0
Morocco.....	7.1	34.8	4.5	5.7	4.3	6.5	1.4	8.4	5.4	7.8	9.2	5.3
Sudan.....	1.1	6.5	3.6	-77.6	-10.3	-3.9	19.3	-6.4
Sudan (Former).....	-2.1	-6.6	11.9
Tunisia.....	3.5	40.1	10.8	5.4	5.0	3.2	1.9	-1.5	-5.3	0.2	4.6	3.0
Sub-Saharan Africa.....	70.9	22.4	2.6	2.2	4.9	4.3	-1.0	6.8	-0.6	0.5	6.6	3.8
<i>Eastern Africa</i>	13.2	20.4	1.8	2.1	5.6	7.1	5.4	7.5	2.0	-3.6	5.0	4.7
Burundi.....	0.0	6.3	0.0	1.2	-3.6	6.0	-3.6	-3.3	-19.9	7.0	18.7	7.1
Comoros.....	0.0	9.9	5.8	8.5	1.8	-7.8	8.8	3.9	7.5	8.7	15.4	11.2
Djibouti.....	0.7	140.6	2.3	1.2	-6.5	15.0	58.1	6.9	-1.2	-25.6	54.4	4.3
Eritrea.....	0.1	13.6	-1.2	-0.1	5.3	23.4	-31.6	-22.7	10.7	22.0
Ethiopia.....	1.2	9.4	5.7	11.8	0.3	2.8	-11.2	-8.1	-8.3	27.8
Ethiopia (Former).....	3.1	-3.3
Kenya.....	2.1	16.6	1.9	3.1	1.6	5.0	0.6	10.3	6.2	-2.2	-6.6	3.8
Madagascar.....	0.6	28.4	-1.1	-0.3	3.5	2.3	10.6	39.4	-0.6	-1.0	45.4	4.6
Malawi.....	0.3	23.8	2.9	-1.2	5.6	10.2	6.3	6.2	3.3	2.7	5.2	4.0
Mauritius.....	1.1	48.8	8.1	8.8	5.3	1.9	-5.8	6.6	1.8	-3.5	-1.0	-0.3
Mozambique.....	1.0	31.1	3.8	-0.3	14.8	19.9	1.8	24.1	-6.7	-6.1	3.9	36.5
Rwanda.....	0.2	14.2	10.4	3.0	-2.5	14.2	18.5	7.3	6.2	13.0	33.5	0.8
Seychelles.....	0.2	79.3	9.3	3.9	4.1	6.9	6.0	4.5	5.0	1.5	8.8	2.9
Somalia.....	0.0	0.3	-2.0	-9.3	0.9	2.6	2.0	2.9	2.2	2.4	2.5	2.4
South Sudan.....	0.4	16.6	329.2	62.7	-1.3	-16.8	-8.8	-9.0
U.R. of Tanzania: Mainland.....	1.6	17.1	-1.7	8.0	10.9	11.3	-3.4	8.5	1.3	0.0	-4.1	-8.5
Uganda.....	1.0	19.3	-1.4	6.0	12.3	16.8	10.2	-16.5	16.1	-6.9	11.6	10.3
Zambia.....	1.6	37.8	-0.2	-3.3	4.3	9.1	8.0	-3.2	-1.4	-5.4	5.0	8.9
Zanzibar.....	0.0	17.1	8.8	12.1	-11.4	1.2	0.5	1.1	-0.2	0.5
Zimbabwe.....	0.8	19.2	-0.7	5.9	18.3	-11.8	-11.9	3.9	48.4	21.0	4.8	-29.3
<i>Middle Africa</i>	15.0	31.4	5.0	5.4	7.4	6.2	-1.1	3.2	-5.4	-10.1	10.8	4.5
Angola.....	6.9	29.8	0.2	7.4	10.4	7.7	-1.2	0.7	-14.7	-18.4	24.5	1.4
Cameroon.....	1.4	22.3	13.1	1.6	8.0	1.2	4.2	5.3	6.4	-0.6	-1.6	2.3
Central African Republic.....	0.0	14.7	-2.9	4.8	1.4	-2.5	-23.5	19.2	-6.0	12.3	1.2	8.1
Chad.....	0.6	26.8	-1.3	8.5	2.8	17.0	-10.8	-27.2	74.1	-8.7	-12.6	6.7
Congo.....	1.0	46.3	9.5	6.6	5.1	0.9	-7.4	11.7	-9.1	-2.0	12.6	22.0
D.R. of the Congo.....	2.1	27.7	9.4	7.1	3.8	6.0	10.5	21.4	4.1	-1.0	6.7	14.9
Equatorial Guinea.....	1.5	56.7	2.2	3.8	41.6	16.7	-7.6	0.5	-6.4	-9.3	-4.5	-6.6
Gabon.....	1.3	46.0	8.1	3.1	2.4	-1.4	-0.3	0.4	8.7	0.4	-3.7	0.8
Sao Tome and Principe.....	0.0	11.8	12.5	-1.1	12.1	-0.7	31.1	62.6	17.6	2.4	-14.4	4.2
<i>Southern Africa</i>	22.2	31.6	1.3	1.9	5.0	1.4	5.8	3.7	1.2	0.8	-1.6	3.4
Botswana.....	1.5	53.0	24.7	13.5	5.0	-2.1	37.8	7.7	-16.3	0.4	-10.9	4.1
Eswatini.....	0.4	43.0	5.0	1.8	5.7	3.2	1.0	11.6	-1.1	3.7	4.6	10.9
Lesotho.....	0.2	41.1	13.3	2.6	10.5	10.6	-8.3	-9.0	13.0	6.1	1.1	7.1
Namibia.....	0.9	38.4	2.9	-0.2	5.8	4.9	2.8	-0.5	-0.4	7.7	-7.5	15.2
South Africa.....	19.2	30.2	0.9	1.5	4.9	1.4	4.0	3.6	2.9	0.4	-0.7	2.6
<i>Western Africa</i>	20.6	15.4	4.1	1.2	2.7	4.7	-11.0	12.8	-0.3	10.3	12.9	3.2
Benin.....	0.5	28.9	7.5	-5.1	9.0	5.6	19.4	40.0	-10.1	14.7	23.9	17.4
Burkina Faso.....	0.6	26.1	8.4	-0.9	3.7	10.2	19.4	6.6	1.6	2.6	7.4	7.1
Cabo Verde.....	0.1	44.9	0.6	8.0	8.5	1.9	0.6	-1.2	14.8	4.4	23.4	11.9
Côte d'Ivoire.....	2.5	37.7	4.0	2.1	5.2	2.1	-7.9	4.7	7.2	2.2	17.6	0.3
Gambia.....	0.0	16.3	-2.9	11.7	3.3	-12.6	9.6	1.8	-14.6	2.8	5.9	24.1
Ghana.....	3.2	32.0	-4.6	2.3	9.0	1.2	-3.6	-5.8	-0.3	14.8	16.5	10.3
Guinea.....	0.4	21.5	3.1	3.8	0.0	3.5	-9.7	6.6	5.5	24.9	73.7	-11.8
Guinea-Bissau.....	0.1	27.5	10.1	7.3	13.2	7.4	17.3	11.8	8.0	-6.9	-8.1	12.9
Liberia.....	0.1	20.4	-1.1	-1.1	-1.5	-5.2	9.1	9.0	-31.5	8.2	16.2	8.9
Mali.....	0.6	24.0	3.6	-2.3	18.6	9.0	19.9	-6.6	-1.2	16.4	11.4	-12.1
Mauritania.....	0.4	30.2	-1.4	7.0	2.1	8.0	0.9	14.3	-2.8	6.9	14.7	3.1
Niger.....	0.3	14.3	4.2	1.0	1.4	5.0	8.9	-0.5	-9.0	-6.1	5.9	2.2
Nigeria.....	10.6	10.7	6.9	0.7	0.6	6.6	-21.7	24.1	0.1	11.5	8.7	2.9
Senegal.....	0.8	22.7	1.5	4.1	2.7	2.7	7.8	5.0	9.4	4.1	7.5	6.3
Sierra Leone.....	0.2	19.2	-1.8	-7.2	-7.3	12.7	37.3	60.5	-55.8	21.7	22.4	-32.0
Togo.....	0.3	35.8	2.9	1.0	1.6	2.5	7.5	-8.0	-1.8	6.7	5.3	-4.8

Table 5.D. Average Rates of Growth of Gross Domestic Product by Expenditure - Exports of goods and Services

Major area, region and country	Base year weights as percentage of total for world or region in 2015	Base year share as percentage of total GDP in 2015	Average rates of growth				Annual rate of change (percentage)					
			1970-1979	1980-1989	1990-1999	2000-2009	2013	2014	2015	2016	2017	2018
Americas	18.5	15.6	6.4	5.0	7.2	2.3	2.6	3.6	2.0	0.7	3.1	3.1
Latin America and the Caribbean	5.5	21.4	7.0	4.7	7.1	3.3	1.0	1.2	4.6	1.9	3.1	3.2
<i>Caribbean</i>	3.7	42.8	5.5	4.1	2.3	2.9	-0.9	-2.2	3.8	-1.2	-1.9	0.7
Anguilla.....	0.0	43.7	3.6	11.0	3.7	4.7	4.3	-5.7	-2.8	1.0	-9.6	-5.7
Antigua and Barbuda.....	0.0	43.7	6.9	7.8	1.3	-0.2	3.6	6.4	-4.0	0.7	-4.2	13.8
Aruba.....	0.1	73.5	9.1	11.2	4.9	-1.0	5.8	3.2	0.0	-1.3	2.9	5.8
Bahamas.....	0.1	35.1	0.3	-0.4	0.8	1.1	1.9	-4.1	-3.6	2.2	-2.2	6.3
Barbados.....	0.0	40.1	7.3	-1.9	6.8	1.9	8.9	-1.2	3.7	6.1	-1.6	-2.4
British Virgin Islands.....	0.0	111.9	13.2	11.1	18.3	0.7	3.8	1.4	0.9	7.1	2.4	3.1
Cayman Islands.....	0.1	61.9	9.4	7.4	6.4	1.3	1.3	2.7	2.8	3.1	3.0	3.3
Cuba.....	0.4	17.1	5.4	4.1	1.0	9.6	1.7	-2.8	-0.1	-19.7	0.0	-2.4
Curaçao.....	0.1	62.5	-9.6	3.6	-13.2	-9.2	0.0	-2.8
Dominica.....	0.0	47.3	-0.2	14.6	2.6	-1.7	4.5	6.9	30.8	-3.2	-2.3	0.7
Dominican Republic.....	0.4	24.5	11.3	3.5	7.5	-0.2	9.0	7.5	2.0	6.6	4.7	6.7
Former Netherlands Antilles.....	8.5	-3.1	0.6	2.2
Grenada.....	0.0	50.8	6.7	3.7	7.2	-4.8	0.9	8.1	-1.0	1.0	9.6	11.5
Haiti.....	0.0	20.0	8.9	-2.5	5.0	5.6	5.0	4.5	3.6	0.7	-1.2	2.0
Jamaica.....	0.1	29.9	0.6	4.8	0.4	-0.3	4.8	1.0	4.8	2.7	5.1	7.7
Montserrat.....	0.0	27.2	3.5	13.7	-1.3	-5.2	39.0	-9.1	-1.1	8.4	-5.9	8.4
Puerto Rico.....	2.0	75.3	6.0	5.2	1.5	2.7	-2.0	-2.1	3.8	3.1	-4.1	-0.9
Saint Kitts and Nevis.....	0.0	37.7	5.0	3.5	3.9	-2.1	13.7	1.3	2.5	-1.7	0.5	2.7
Saint Lucia.....	0.0	39.9	7.4	8.4	3.4	1.4	-4.2	0.3	-1.4	-6.9	8.4	6.5
Sint Maarten (Dutch part).....	0.0	114.4	4.0	3.2	-1.7	-2.6	-20.1	4.3
St. Vincent and the Grenadines.....	0.0	37.8	3.0	8.2	-0.4	-3.5	3.1	32.4	11.4	6.4	-7.2	7.1
Trinidad and Tobago.....	0.3	50.2	1.1	1.2	3.4	7.0	-12.7	-20.3	21.3	-20.4	-3.8	-3.2
Turks and Caicos Islands.....	0.0	75.0	10.7	10.8	11.1	4.3	3.8	3.4	4.1	4.8	4.0	5.3
<i>Central America</i>	12.3	34.5	7.4	5.3	11.3	2.1	1.3	5.8	7.3	3.3	4.1	5.1
Belize.....	0.0	58.8	2.9	9.0	3.6	4.8	3.8	-1.4	-0.8	-9.7	6.0	-1.5
Costa Rica.....	0.4	30.8	7.2	6.3	9.2	3.8	3.3	5.0	2.6	9.4	5.0	4.1
El Salvador.....	0.2	29.5	7.5	-5.6	11.9	1.8	4.8	-0.6	3.3	0.2	4.7	2.9
Guatemala.....	0.3	21.2	6.7	-3.0	5.8	1.4	6.7	7.9	4.0	1.7	2.1	-3.4
Honduras.....	0.2	45.2	5.8	0.9	0.6	3.0	-1.3	3.4	2.9	0.9	5.2	1.4
Mexico.....	10.3	34.6	8.6	8.1	13.4	1.6	1.4	7.0	8.4	3.7	3.9	5.7
Nicaragua.....	0.1	40.1	6.7	-2.8	8.6	7.4	3.8	6.4	-1.0	4.6	9.7	-2.6
Panama.....	0.7	47.7	4.4	2.0	0.3	7.0	-3.7	-7.1	0.9	-3.9	5.4	5.2
<i>South America</i>	13.8	14.5	7.7	4.6	6.6	4.3	1.3	-1.5	2.4	1.6	3.5	2.0
Argentina.....	1.8	10.7	5.9	3.8	7.1	4.0	-3.5	-7.0	-2.8	5.3	1.7	0.0
Bolivia (Plurinational State of).....	0.3	30.9	3.7	1.8	3.5	6.1	4.1	10.9	-5.9	-5.7	-5.0	5.2
Brazil.....	5.9	12.9	8.6	8.5	6.7	5.8	2.4	-1.1	6.8	0.9	5.2	4.1
Chile.....	1.8	29.4	9.8	5.9	9.7	4.3	3.3	0.3	-1.7	0.5	-1.1	5.0
Colombia.....	1.2	15.7	6.4	4.9	5.5	4.2	4.7	-0.3	1.7	-0.2	2.5	1.2
Ecuador.....	0.5	21.3	19.0	4.2	6.4	4.0	2.6	6.2	-0.6	1.4	0.7	0.9
Guyana.....	0.0	43.1	2.4	-2.7	9.1	3.9	-8.4	-11.5	1.1	11.9	-2.5	1.1
Paraguay ¹	0.3	33.0	13.6	6.8	1.5	7.7	13.1	-2.5	0.1	9.5	8.3	4.5
Peru.....	1.0	21.3	4.1	-0.2	8.1	6.8	-0.6	-3.8	4.3	11.8	8.1	4.1
Suriname.....	0.1	50.3	4.3	-5.1	9.7	3.5	6.5	-0.8	-3.9	-4.9	1.5	2.6
Uruguay.....	0.3	22.5	7.6	3.9	5.7	6.8	-0.1	3.5	-0.6	-0.2	6.9	-4.8
Venezuela (Bolivarian Republic of).....	0.7	7.7	9.0	1.3	4.0	-3.1	-6.2	-4.7	-0.9	-11.7	0.0	-22.8
Northern America	13.0	14.0	6.1	5.1	7.3	1.9	3.4	4.6	1.0	0.2	3.0	3.1
Bermuda.....	0.1	49.6	3.3	0.8	1.8	1.9	-1.2	0.1	-2.2	-0.8	3.7	2.0
Canada.....	12.5	31.6	4.1	5.1	8.4	-1.4	2.4	6.2	3.4	1.3	1.1	3.2
Greenland.....	0.0	37.6	13.3	4.1	-5.3	0.5	2.4	11.8	-9.9	15.2	-5.4	4.2
United States.....	57.6	12.4	6.8	5.2	7.0	2.8	3.6	4.2	0.5	0.0	3.5	3.0
Asia	38.8	31.0	7.9	3.9	7.4	6.7	5.4	5.0	0.6	1.9	6.6	4.7
<i>Central Asia</i>	1.1	30.0	-5.9	5.2	6.2	-0.4	-0.6	0.8	5.6	9.4
Kazakhstan.....	0.6	28.5	-4.6	4.1	2.7	-2.5	-4.1	-4.5	6.4	11.5
Kyrgyzstan.....	0.0	35.2	-9.3	5.6	12.3	-6.2	-5.6	-3.8	6.1	-1.8
Tajikistan.....	0.0	10.3	-10.8	7.8	-10.0	0.0	0.0	0.0	0.0	0.0
Turkmenistan.....	0.3	74.1	-10.3	4.4	12.4	9.6	6.2	6.6	6.3	6.1
Uzbekistan.....	0.2	15.3	-3.3	14.6	11.1	-7.5	2.3	11.1	1.3	10.7
<i>Eastern Asia</i>	58.8	27.3	10.2	9.0	9.3	8.2	6.5	6.7	0.2	0.8	7.2	3.6
China.....	29.4	22.1	15.0	15.7	18.1	12.2	9.2	9.1	0.2	0.4	9.1	4.0
China, Hong Kong SAR.....	7.3	195.9	8.3	12.6	7.9	6.6	7.8	1.0	-1.4	0.7	5.9	3.8
China, Macao SAR.....	0.4	77.9	7.8	7.8	1.7	9.8	13.2	-4.5	-26.6	-1.9	16.9	9.5
D.P.R. of Korea.....	0.0	5.9	7.6	4.4	-10.2	5.1	1.2	1.0	-1.1	3.9	-3.5	-4.1
Japan.....	9.3	17.6	8.6	5.6	3.8	2.6	0.8	9.3	2.9	1.7	6.8	3.4
Mongolia.....	0.1	45.6	6.0	8.4	10.7	11.3	12.8	53.2	0.1	13.8	13.6	15.3
Republic of Korea.....	7.6	43.0	23.8	12.1	14.6	9.3	3.8	-2.1	0.2	2.4	2.5	3.5
<i>South-Eastern Asia</i>	18.1	60.8	9.6	7.0	9.7	5.7	4.9	3.9	3.8	3.1	8.6	6.6
Brunei Darussalam.....	0.1	52.2	11.7	-4.4	2.7	-1.2	-5.7	-0.1	-9.9	-1.9	-2.7	2.8

Table 5.D. Average Rates of Growth of Gross Domestic Product by Expenditure - Exports of goods and Services

Major area, region and country	Base year weights as percentage of total for world or region in 2015	Base year share as percentage of total GDP in 2015	Average rates of growth				Annual rate of change (percentage)					
			1970-1979	1980-1989	1990-1999	2000-2009	2013	2014	2015	2016	2017	2018
Cambodia.....	0.1	61.7	-7.5	15.8	36.4	12.9	14.0	11.3	7.2	8.6	5.3	5.3
Indonesia.....	2.2	21.2	9.1	2.5	4.5	5.6	4.2	1.1	-2.1	-1.7	8.9	6.5
Lao People's DR.....	0.1	34.0	2.8	18.9	20.7	4.5	19.4	7.0	6.7	10.5	11.0	9.4
Malaysia.....	2.5	69.4	11.0	10.1	12.0	3.0	0.3	5.0	0.3	1.3	8.7	2.2
Myanmar ²	0.1	17.4	3.7	2.6	11.3	2.3	12.9	18.7	15.1	-0.4	19.0	12.8
Philippines.....	1.0	28.4	6.7	3.7	7.2	2.9	-1.0	12.6	8.5	11.6	19.7	13.4
Singapore.....	6.5	176.7	12.2	10.1	10.5	7.1	6.0	3.1	5.0	0.8	5.4	5.2
Thailand.....	3.3	68.7	9.7	13.8	10.6	5.4	2.7	0.3	1.6	2.8	5.4	4.2
Timor-Leste.....	0.0	75.1	1.9	34.5	-13.4	-26.4	12.8	-9.4	-9.1	-1.9
Viet Nam.....	2.1	89.8	4.7	4.7	15.6	10.4	17.4	11.6	12.6	13.9	16.7	14.3
Southern Asia	7.1	18.8	-1.3	7.6	5.9	8.7	6.3	2.5	-3.3	9.0	3.7	6.7
Afghanistan.....	0.0	6.9	17.7	-1.4	6.9	8.9	-36.3	44.0	-26.2	-16.2	0.7	14.5
Bangladesh.....	0.4	17.2	3.7	8.7	12.1	10.1	2.5	3.2	-2.8	2.2	-2.3	8.1
Bhutan.....	0.0	33.2	3.8	19.6	6.2	13.5	3.9	-5.8	-3.5	-9.1	11.6	3.3
India.....	5.1	19.8	8.0	4.6	11.7	13.4	7.8	1.8	-5.6	5.1	4.7	12.5
Iran (Islamic Republic of).....	0.9	19.7	-3.0	9.6	1.4	1.5	-3.1	7.2	12.1	41.3	1.8	-17.8
Maldives.....	0.0	78.4	6.0	10.7	7.5	7.5	10.9	9.1	-11.7	0.0	1.3	5.3
Nepal.....	0.0	11.6	13.2	4.6	14.8	-2.7	10.3	18.8	6.8	-13.7	11.3	7.8
Pakistan.....	0.3	10.6	-0.8	8.5	3.3	6.5	13.6	-1.5	-6.3	-1.6	-0.8	9.9
Sri Lanka.....	0.2	21.0	0.6	5.4	8.0	1.2	6.6	4.3	4.7	-0.7	7.6	0.5
Western Asia	14.8	41.5	9.6	-2.2	4.5	3.2	1.4	1.4	0.9	1.8	3.8	5.2
Armenia.....	0.0	29.7	-8.4	6.5	8.6	6.4	4.9	19.1	18.7	4.6
Azerbaijan.....	0.2	37.8	-7.3	25.1	-2.1	-4.5	7.6	11.4	-2.2	5.3
Bahrain.....	0.3	82.4	6.1	0.8	5.1	2.7	-0.7	-4.1	-1.0	-1.8	2.8	2.3
Cyprus.....	0.2	70.3	7.5	9.4	5.0	0.4	1.2	6.2	9.9	7.2	8.7	4.6
Georgia.....	0.1	40.9	-18.1	9.4	17.3	0.2	4.2	8.7	11.7	10.1
Iraq.....	0.7	36.7	15.2	2.9	1.1	-5.6	-7.3	-0.4	-14.0	-7.9	18.2	18.0
Israel.....	1.1	31.2	9.2	4.9	8.8	2.4	4.9	0.6	-2.9	0.9	4.1	5.6
Jordan.....	0.2	37.2	23.9	5.4	0.7	7.0	0.6	6.2	-7.4	0.9	2.9	3.1
Kuwait.....	0.7	53.8	-0.9	-0.6	6.4	3.7	-4.0	1.4	-0.9	2.5	-3.3	1.0
Lebanon.....	0.2	27.3	3.9	-7.6	4.6	10.2	2.0	-9.6	7.5	-3.5	-3.3	2.4
Oman.....	0.4	47.4	10.9	11.1	6.1	-0.2	10.6	-0.9	-1.1	0.7	12.7	6.3
Qatar.....	1.1	57.1	7.2	-2.4	8.6	8.8	1.3	0.4	-1.4	-3.9	0.7	4.7
Saudi Arabia.....	2.6	33.3	13.0	-8.3	1.2	1.0	0.2	-1.9	0.7	8.0	-3.1	7.5
State of Palestine.....	0.0	16.1	13.6	1.3	12.0	2.3	4.4	9.6	-3.2	-1.6	13.9	2.5
Syrian Arab Republic.....	0.1	32.1	2.2	6.0	9.9	1.2	-46.5	2.2	-12.0	-3.3	2.1	8.9
Turkey.....	2.4	23.3	4.6	17.7	9.3	5.8	1.1	8.2	4.3	-1.9	12.0	7.8
United Arab Emirates.....	4.4	100.9	11.1	-4.2	6.9	9.3	6.1	1.8	5.2	3.4	2.9	0.8
Yemen.....	0.0	7.0	20.0	-13.8	-5.7	-4.1	-65.2	-67.5	4.4	34.9
Yemen Arab Republic (Former).....	31.4	0.4
Yemen Democratic (Former).....	2.4	-2.6
Europe	38.9	43.3	6.2	4.2	5.5	2.9	2.6	3.5	5.8	3.4	5.3	3.1
Eastern Europe	14.0	44.1	11.4	0.4	3.7	6.4	3.8	3.4	4.6	5.4	6.5	5.1
Belarus.....	0.4	58.0	-7.2	5.5	-14.6	4.6	2.1	2.6	7.5	3.5
Bulgaria.....	0.4	64.0	7.0	1.4	-3.8	7.1	9.6	3.1	6.4	8.6	5.8	1.7
Czechia.....	1.8	81.0	7.2	9.1	0.2	8.7	6.0	4.3	6.7	4.4
Czechoslovakia (Former).....
Hungary.....	1.3	88.0	9.1	4.1	10.1	8.9	4.1	9.2	7.4	3.8	6.9	4.3
Poland.....	2.9	49.5	6.2	3.0	9.0	6.9	6.1	6.7	7.7	8.8	9.5	7.0
Republic of Moldova.....	0.0	31.9	-5.7	8.9	12.7	0.9	2.6	9.8	10.9	7.6
Romania.....	0.9	41.0	36.4	1.0	5.6	11.3	20.2	8.0	4.6	16.0	7.6	5.4
Russian Federation.....	4.7	28.7	12.1	6.0	4.6	0.5	3.7	3.2	5.0	5.5
Slovakia.....	1.0	92.0	12.2	10.0	6.0	3.7	6.6	5.0	3.5	5.4
Ukraine ³	0.6	52.6	-7.9	0.0	-8.1	-14.2	-13.2	-1.8	3.8	-1.6
USSR (Former).....
Northern Europe	22.4	39.0	5.1	4.1	6.2	2.6	1.0	3.5	9.2	3.2	6.2	2.6
Denmark.....	2.0	55.4	4.6	5.1	4.7	2.7	1.6	3.1	3.6	4.1	4.6	2.4
Estonia.....	0.2	76.9	5.8	5.9	2.8	2.6	-1.5	5.1	3.8	4.3
Finland.....	1.0	35.4	5.8	2.9	8.8	2.4	0.6	-1.9	0.6	3.7	8.8	2.2
Iceland.....	0.1	51.8	6.2	2.8	2.7	6.0	6.7	3.2	9.1	10.9	5.4	1.6
Ireland.....	4.3	122.0	7.5	8.5	14.7	5.1	2.9	14.6	39.3	4.1	9.2	10.4
Latvia.....	0.2	60.7	-3.0	6.9	1.1	6.5	2.9	4.0	6.4	4.0
Lithuania.....	0.3	68.8	-3.4	10.0	7.3	-1.8	2.4	4.9	13.6	6.3
Norway.....	1.8	37.8	6.0	4.9	5.4	0.2	-1.8	3.4	4.3	1.1	1.7	-0.2
Sweden.....	2.7	44.3	4.3	4.6	7.4	2.6	-1.1	4.3	6.3	2.8	4.3	3.2
United Kingdom.....	9.8	27.7	5.0	3.3	5.3	2.3	1.2	1.0	3.8	2.7	6.1	-0.9
Southern Europe	14.5	33.2	7.6	4.6	5.7	1.0	2.5	3.9	4.7	3.6	6.3	2.8
Albania.....	0.0	27.3	3.7	-0.4	6.9	11.8	1.6	1.2	1.0	11.3	12.9	3.3
Andorra.....	0.0	33.6	5.2	4.6	9.2	0.8	5.2	3.9	1.3	2.7	5.6	1.5
Bosnia and Herzegovina.....	0.1	34.9	20.7	3.6	7.9	4.1	7.8	9.3	11.8	5.9
Croatia.....	0.3	46.4	-6.3	3.1	2.5	7.4	10.3	7.0	6.8	3.7
Greece.....	0.7	31.6	14.5	1.9	8.3	1.1	1.5	7.7	3.1	-1.8	6.8	8.7
Italy.....	6.6	29.7	8.0	4.4	4.7	-0.1	0.4	2.6	4.3	1.9	6.0	1.8
Kosovo.....	0.0	21.9	-9.6	4.0	-19.7	-7.4	-10.7	2.4	16.8	3.8
Malta.....	0.2	153.9	10.3	1.9	3.1	5.4	0.9	4.1	15.6	4.5	5.6	2.1

Table 5.D. Average Rates of Growth of Gross Domestic Product by Expenditure - Exports of goods and Services

Major area, region and country	Base year weights as percentage of total for world or region in 2015	Base year share as percentage of total GDP in 2015	Average rates of growth				Annual rate of change (percentage)					
			1970-1979	1980-1989	1990-1999	2000-2009	2013	2014	2015	2016	2017	2018
Montenegro.....	0.0	42.1	-4.1	12.0	-1.3	-0.7	5.7	5.9	1.8	6.9
North Macedonia.....	0.1	48.7	2.2	1.9	6.1	16.5	8.5	9.1	8.3	15.6
Portugal.....	1.0	40.6	4.5	7.7	4.7	2.4	7.2	4.3	6.3	4.4	8.4	3.8
San Marino.....	0.0	174.5	3.8	2.5	2.3	1.5	-6.6	-3.2	-4.1	2.0	-1.1	2.8
Serbia.....	0.2	46.7	-6.2	13.6	21.3	5.7	10.2	13.8	8.2	8.3
Slovenia.....	0.4	77.1	-1.4	6.0	3.1	6.0	4.7	6.5	10.8	6.6
Spain.....	4.8	33.6	7.6	5.5	10.0	1.6	4.4	4.5	4.3	5.4	5.6	2.2
Yugoslavia (Former).....	4.8	4.4
Western Europe	49.1	49.9	5.6	4.5	5.6	2.8	3.0	3.4	5.0	3.0	4.3	2.8
Austria.....	2.4	53.1	7.0	4.5	4.9	3.0	0.6	2.9	3.0	3.1	5.0	5.9
Belgium.....	4.3	77.8	5.3	4.5	4.7	2.0	0.4	5.2	3.7	6.5	5.3	1.2
France.....	9.0	30.6	7.8	4.1	6.7	1.2	2.1	3.3	4.6	1.8	3.9	3.5
Germany.....	19.0	46.8	5.1	4.6	5.5	4.0	1.0	4.8	5.5	2.4	4.9	2.1
Liechtenstein.....	0.0	62.2	6.3	7.6	7.2	1.7	18.7	-5.7	1.3	6.9	2.4	2.2
Luxembourg.....	1.5	221.2	3.6	6.1	7.5	4.5	5.3	16.4	4.7	2.6	0.7	0.5
Monaco.....	0.0	30.6	6.9	2.8	4.4	0.5	10.2	8.3	8.1	2.3	-1.6	7.9
Netherlands.....	7.6	82.7	5.6	4.4	6.7	2.5	2.5	4.5	7.4	1.7	6.5	3.7
Switzerland.....	5.1	62.2	4.1	5.0	3.2	2.5	15.2	-6.2	2.6	6.3	-0.2	2.9
Oceania	1.5	21.0	4.4	5.2	7.0	2.5	4.4	7.1	6.8	4.8	3.6	3.2
<i>Australia and New Zealand</i>	<i>93.5</i>	<i>20.3</i>	<i>4.3</i>	<i>5.4</i>	<i>7.2</i>	<i>2.6</i>	<i>4.9</i>	<i>6.4</i>	<i>6.7</i>	<i>4.8</i>	<i>3.4</i>	<i>3.4</i>
Australia.....	77.5	19.2	4.4	5.9	7.5	2.5	6.0	6.8	6.8	5.5	3.4	3.5
New Zealand.....	16.0	27.9	3.8	3.6	5.8	2.7	0.1	4.6	6.3	1.6	3.6	2.8
<i>Melanesia</i>	<i>5.8</i>	<i>47.2</i>	<i>6.2</i>	<i>3.3</i>	<i>4.8</i>	<i>1.9</i>	<i>-2.8</i>	<i>18.8</i>	<i>8.3</i>	<i>4.0</i>	<i>5.9</i>	<i>0.4</i>
Fiji.....	0.7	48.9	4.9	3.9	1.6	-0.5	-2.5	-2.7	-2.3	-1.8	4.1	7.7
New Caledonia.....	0.5	18.0	-1.9	3.8	0.0	-1.1	-9.8	20.3	-2.6	0.4	-0.3	1.6
Papua New Guinea.....	4.3	57.9	10.8	3.3	6.6	2.7	-2.4	25.5	11.9	5.4	6.8	-0.9
Solomon Islands.....	0.2	50.9	18.8	-6.3	9.5	3.9	4.3	4.2	10.2	-3.8	14.2	10.5
Vanuatu.....	0.1	44.3	7.7	3.0	0.1	7.2	4.2	-0.7	4.9	19.5	-1.1	-11.1
<i>Micronesia</i>	<i>0.1</i>	<i>36.0</i>	<i>3.5</i>	<i>1.3</i>	<i>-0.2</i>	<i>1.8</i>	<i>-0.7</i>	<i>2.5</i>	<i>10.8</i>	<i>-0.2</i>	<i>-3.5</i>	<i>-0.4</i>
Kiribati.....	0.0	15.6	4.3	-1.6	2.5	1.9	-9.7	10.9	28.3	24.7	-14.0	13.0
Marshall Islands.....	0.0	49.1	5.3	3.6	2.0	0.3	8.3	1.4	8.2	-8.8	8.9	2.8
Micronesia (FS of).....	0.0	26.3	6.6	4.1	0.7	2.2	-3.5	-13.5	5.4	1.5	1.7	1.6
Nauru.....	0.0	15.6	1.9	-4.9	-11.0	0.5	16.2	52.3	19.6	36.2	-14.3	6.0
Palau.....	0.1	58.4	0.1	3.6	-3.7	2.6	-3.4	9.6	11.9	-4.1	-9.1	-7.1
<i>Polynesia</i>	<i>0.5</i>	<i>23.3</i>	<i>-0.3</i>	<i>6.5</i>	<i>6.0</i>	<i>-2.5</i>	<i>-0.1</i>	<i>3.2</i>	<i>3.1</i>	<i>6.4</i>	<i>4.8</i>	<i>3.5</i>
Cook Islands.....	0.1	84.5	0.1	-2.3	2.1	3.7	13.0	0.1	0.2	13.1	6.3	6.5
French Polynesia.....	0.3	19.0	-1.1	8.6	7.5	-4.4	-4.8	6.1	1.9	4.2	6.0	4.1
Samoa.....	0.1	33.0	3.2	4.0	4.6	3.4	1.7	3.6	10.0	1.3	-0.1	1.1
Tonga.....	0.0	17.1	-1.0	4.3	-3.4	-1.6	19.8	-21.5	7.8	34.3	-0.1	-6.6
Tuvalu.....	0.0	10.5	-2.1	-1.7	2.4	23.2	-17.0	-5.5	27.4	4.8	1.4	10.6

Notes for Table 5.D. Average Rates of Growth of Gross Domestic Product by Expenditure - Exports of goods and Services

- 1/ Paraguay
1970-2001
Does not incorporate export of binational hydroelectric power at market prices.
- 2/ Myanmar
1970-1996
Country used official exchange rates rather than market exchange rates in compiling imports and exports data.
- 3/ Ukraine
2010-2018
Data for GDP and its components excludes the temporarily occupied territory of the Autonomous Republic of Crimea and Sevastopol.

Table 5.E. Average Rates of Growth of Gross Domestic Product by Expenditure - Imports of goods and services

Major area, region and country	Base year weights as percentage of total for world or region in 2015	Base year share as percentage of total GDP in 2015	Average rates of growth				Annual rate of change (percentage)					
			1970-1979	1980-1989	1990-1999	2000-2009	2013	2014	2015	2016	2017	2018
World	100.0	28.0	6.3	4.0	6.0	4.4	2.9	3.1	1.9	1.7	5.8	4.3
Developed economies	55.4	26.8	5.5	5.1	6.2	2.5	2.1	4.6	5.6	3.3	4.7	3.1
Developing economies	42.0	29.9	8.0	1.7	7.4	7.5	4.0	2.1	-1.2	-0.3	6.9	5.8
Transition economies	2.6	26.9	7.8	1.6	-6.9	8.6	2.7	-6.0	-15.6	-0.2	12.5	5.0
Africa	3.1	28.3	6.6	-4.4	4.0	8.2	7.1	-3.5	-2.6	-3.3	6.9	5.6
<i>Northern Africa</i>	33.3	29.8	8.6	-1.5	0.7	8.5	8.2	-11.2	-2.1	-0.3	18.0	6.2
Algeria.....	9.3	36.5	10.6	-1.4	-1.9	10.6	9.8	8.4	6.4	-2.8	-7.1	-3.7
Egypt.....	10.6	21.7	8.8	1.9	1.3	9.3	0.6	0.1	1.0	-2.2	52.5	11.3
Libya.....	1.9	71.2	8.1	-6.5	-4.1	10.0	41.1	-50.2	-40.0	-24.2	46.5	17.5
Morocco.....	6.6	42.4	5.8	3.6	3.5	8.0	3.0	3.6	-2.0	11.1	3.8	7.4
Sudan.....	1.6	12.1	3.6	-58.3	8.6	2.0	7.1	-1.5
Sudan (Former).....	5.1	-12.6	6.4
Tunisia.....	3.4	50.9	11.5	1.8	3.8	2.9	-1.8	0.9	-2.6	2.8	3.5	1.5
Sub-Saharan Africa.....	66.7	27.6	5.7	-6.0	5.9	8.1	6.4	0.9	-2.8	-4.7	1.2	5.2
<i>Eastern Africa</i>	17.2	34.9	2.0	1.3	6.3	9.0	6.6	5.5	7.8	-4.0	0.4	5.9
Burundi.....	0.1	28.9	8.7	-1.3	-2.7	10.8	21.6	-0.5	-14.4	-4.1	13.9	3.9
Comoros.....	0.0	27.0	4.5	5.4	0.1	7.5	1.6	3.0	-3.4	8.1	10.7	9.4
Djibouti.....	0.5	139.5	3.2	4.9	-4.5	17.4	41.8	-22.7	-6.3	6.6	55.8	15.9
Eritrea.....	0.1	19.8	9.8	-8.7	-0.4	18.4	-4.7	-6.0	9.8	8.7
Ethiopia.....	2.9	30.3	7.5	19.0	4.2	20.2	21.9	0.0	-13.8	-0.6
Ethiopia (Former).....	7.1	-0.1
Kenya.....	2.7	27.6	0.7	-0.7	7.9	8.3	-0.6	10.6	1.2	-3.4	5.2	6.0
Madagascar.....	0.6	32.8	0.5	-9.3	1.8	7.9	10.9	7.0	6.5	4.8	23.7	-4.1
Malawi.....	0.4	39.5	0.4	-1.6	4.0	12.5	6.3	6.2	3.3	2.7	5.2	4.0
Mauritius.....	1.1	58.8	9.3	8.6	4.9	1.5	-0.4	3.7	8.5	2.6	2.6	-0.7
Mozambique.....	1.5	62.8	3.8	-0.3	5.7	11.6	10.4	11.8	-17.3	8.0	-12.9	43.7
Rwanda.....	0.5	38.3	10.6	7.3	-8.7	7.8	9.6	14.6	34.7	-1.1	10.1	9.4
Seychelles.....	0.2	86.1	9.3	2.6	6.9	6.9	6.0	4.5	5.0	1.5	11.4	3.3
Somalia.....	0.0	1.7	2.8	-4.2	-6.7	1.4	2.2	2.8	2.3	2.4	2.5	2.4
South Sudan.....	0.9	45.0	18.3	1.8	1.4	-4.9	-4.8	-2.8
U.R. of Tanzania: Mainland.....	1.7	23.7	3.6	6.6	6.0	15.6	10.9	3.3	-5.2	-8.9	-7.1	12.8
Uganda.....	1.2	30.5	-1.6	5.1	8.6	9.3	3.7	-2.7	13.9	-24.1	6.9	11.6
Zambia.....	1.5	48.0	-6.7	-4.9	13.1	9.4	20.4	-5.6	17.9	-18.5	0.4	1.3
Zanzibar.....	0.0	23.7	4.2	13.3	-3.5	-1.9	-7.9	-14.7	-3.3	-8.8
Zimbabwe.....	1.2	37.6	-0.2	5.2	19.7	-3.9	-24.5	0.4	80.6	-3.3	3.2	-25.3
<i>Middle Africa</i>	12.4	34.1	2.7	0.5	11.1	8.2	4.8	-2.9	-13.6	-14.8	0.5	-3.8
Angola.....	5.9	33.1	0.4	0.0	13.4	8.4	4.4	-5.2	-23.9	-24.7	11.2	-15.1
Cameroon.....	1.3	27.6	13.8	-4.6	8.9	4.5	7.5	8.6	-0.3	-1.5	-0.6	8.1
Central African Republic.....	0.1	35.0	-0.9	4.0	0.1	-1.8	-29.1	74.6	18.7	9.7	-2.0	4.0
Chad.....	0.5	25.6	0.8	14.6	2.3	9.9	-7.4	-31.5	21.2	-1.2	3.6	7.2
Congo.....	1.3	77.7	8.2	-0.9	9.6	6.8	43.7	-9.7	14.3	-9.0	-41.6	1.6
D.R. of the Congo.....	1.8	31.6	8.0	10.7	3.7	12.8	8.0	8.7	-6.5	-5.7	9.3	7.4
Equatorial Guinea.....	0.9	42.2	2.2	2.9	49.6	12.2	-17.7	-5.6	-15.5	-16.3	-2.8	8.6
Gabon.....	0.6	27.9	1.4	1.0	-0.2	4.6	2.5	7.9	-9.3	0.2	-14.8	-1.0
Sao Tome and Principe.....	0.0	55.4	18.7	5.1	3.4	6.8	13.2	20.0	-7.6	-5.2	0.4	-6.3
<i>Southern Africa</i>	18.3	34.1	0.3	0.5	5.6	5.5	5.3	0.5	5.7	-3.8	-1.6	3.6
Botswana.....	1.2	54.5	13.9	9.9	3.3	3.5	10.0	0.2	2.3	-5.1	-23.4	12.1
Eswatini.....	0.3	40.8	11.0	-2.0	6.3	3.6	11.7	0.3	2.8	8.2	7.9	-8.7
Lesotho.....	0.3	83.1	17.2	3.5	4.1	3.6	-7.6	-1.0	7.5	1.3	-0.1	4.4
Namibia.....	1.2	68.7	3.2	0.6	5.3	11.0	6.9	17.6	12.3	-5.2	-15.5	4.8
South Africa.....	15.3	31.5	-0.6	0.0	5.9	5.4	5.0	-0.6	5.4	-3.9	1.0	3.3
<i>Western Africa</i>	18.8	18.3	8.7	-11.5	3.1	9.2	8.5	0.7	-10.4	0.3	4.7	10.9
Benin.....	0.5	35.7	7.3	-8.2	7.6	5.7	28.0	15.8	-8.4	5.9	18.1	9.5
Burkina Faso.....	0.6	33.0	11.0	-0.3	1.1	6.3	11.9	-8.9	11.2	7.3	6.1	6.4
Cabo Verde.....	0.1	59.2	0.4	5.8	8.0	5.9	-6.4	11.0	1.8	7.4	25.9	6.6
Côte d'Ivoire.....	1.7	34.2	6.0	-2.9	7.6	3.8	-5.5	0.2	16.6	1.9	7.5	5.7
Gambia.....	0.1	33.2	7.8	3.1	1.3	-3.7	-3.9	20.4	5.1	-3.0	22.6	10.2
Ghana.....	3.3	43.6	-5.0	-2.3	11.0	0.7	2.3	-14.4	7.9	-1.1	7.9	4.6
Guinea.....	0.7	50.9	3.0	3.6	1.5	5.0	8.5	-5.0	13.2	65.2	-6.4	5.2
Guinea-Bissau.....	0.1	32.5	6.8	0.7	0.3	6.3	-1.4	33.5	14.0	14.6	10.4	-1.7
Liberia.....	0.2	57.3	3.6	-10.6	7.2	7.2	0.6	-12.9	17.0	0.2	0.2	-0.4
Mali.....	0.8	39.6	11.3	-1.4	13.6	10.9	16.3	8.3	25.3	17.4	-14.2	-6.2
Mauritania.....	0.4	46.4	9.1	1.5	2.2	17.6	-1.6	-10.1	-6.3	-3.7	2.7	5.8
Niger.....	0.5	30.5	6.2	-2.4	0.2	9.7	5.7	5.0	7.4	-14.4	11.6	7.3
Nigeria.....	8.2	10.8	10.1	-14.3	1.6	11.9	12.2	6.0	-26.8	-9.0	4.8	21.8
Senegal.....	1.0	35.4	4.1	2.4	3.4	4.3	10.6	4.3	7.7	6.7	16.6	0.7
Sierra Leone.....	0.3	47.1	2.6	-9.8	-7.8	7.9	19.9	-1.3	-18.3	27.1	-1.4	-7.0
Togo.....	0.4	57.8	9.9	-0.1	0.7	2.0	18.1	-5.3	12.2	16.4	-14.6	6.2

Table 5.E. Average Rates of Growth of Gross Domestic Product by Expenditure - Imports of goods and services

Major area, region and country	Base year weights as percentage of total for world or region in 2015	Base year share as percentage of total GDP in 2015	Average rates of growth				Annual rate of change (percentage)					
			1970-1979	1980-1989	1990-1999	2000-2009	2013	2014	2015	2016	2017	2018
Americas	23.1	19.1	5.4	4.2	8.7	2.6	0.9	1.3	0.9	-2.1	3.6	4.4
Latin America and the Caribbean	7.3	27.7	5.6	-0.8	9.1	4.7	-0.4	-4.5	-6.1	-10.4	1.2	5.0
<i>Caribbean</i>	2.7	37.3	4.7	3.0	3.1	2.4	-0.1	-1.0	2.5	-0.5	-0.7	4.2
Anguilla.....	0.0	62.8	3.7	10.2	9.1	3.6	-0.3	4.1	-1.1	3.5	-11.6	-5.0
Antigua and Barbuda.....	0.0	51.2	4.6	6.6	2.7	1.6	6.0	1.2	-10.5	6.3	6.1	12.4
Aruba.....	0.0	74.1	9.1	11.2	5.9	2.8	0.3	-1.5	-3.0	-0.1	1.2	3.4
Bahamas.....	0.1	37.9	0.6	3.6	4.7	-0.1	-2.4	11.9	-11.7	2.3	10.4	-0.4
Barbados.....	0.0	47.4	0.9	-2.4	8.5	-0.4	11.3	-0.1	9.9	4.5	-7.0	-2.9
British Virgin Islands.....	0.0	77.0	3.7	9.0	16.9	-0.2	3.4	1.8	0.7	7.1	2.4	3.1
Cayman Islands.....	0.1	61.3	9.4	8.7	7.3	1.3	1.3	2.7	2.8	3.1	3.0	3.3
Cuba.....	0.3	14.5	5.4	4.7	-6.5	5.0	6.1	-1.5	10.1	-10.6	-1.6	-2.0
Curaçao.....	0.1	77.5	-11.9	-5.0	-8.9	-5.4	0.0	4.0
Dominica.....	0.0	59.8	5.5	3.4	0.1	2.2	-6.8	0.2	26.9	-2.8	1.3	-1.7
Dominican Republic.....	0.4	29.4	8.1	-0.8	9.7	0.8	-2.2	3.9	11.4	4.6	-2.5	8.4
Former Netherlands Antilles.....	8.5	-3.3	0.0	3.7
Grenada.....	0.0	50.0	8.3	2.4	4.9	-0.7	4.3	-5.7	0.8	2.2	13.3	9.6
Haiti.....	0.1	50.5	12.3	-2.7	12.4	2.1	3.2	2.6	2.2	0.8	2.0	1.5
Jamaica.....	0.1	46.2	0.2	7.8	4.5	0.3	2.5	-0.1	-2.0	-0.3	5.9	5.6
Montserrat.....	0.0	81.6	3.1	2.4	-6.0	-3.2	43.3	-18.1	-4.8	15.8	-8.7	8.3
Puerto Rico.....	1.1	52.4	2.9	4.7	2.6	3.0	-1.1	-3.1	-1.5	-1.6	-0.1	7.7
Saint Kitts and Nevis.....	0.0	54.2	6.3	3.9	2.1	1.0	8.7	1.0	6.8	7.2	-6.3	4.6
Saint Lucia.....	0.0	41.5	7.6	6.4	3.6	-0.6	-6.8	-2.6	-12.8	8.0	-0.6	3.0
Sint Maarten (Dutch part).....	0.0	106.4	8.9	13.6	-4.9	-1.8	-8.3	-5.5
St. Vincent and the Grenadines.....	0.0	54.3	3.6	3.3	1.6	5.5	-4.0	9.9	-2.2	14.0	-7.5	5.2
Trinidad and Tobago.....	0.2	41.7	14.0	-4.2	2.5	4.7	0.8	-7.4	16.8	2.1	-9.2	-12.1
Turks and Caicos Islands.....	0.0	54.8	10.6	10.9	5.6	9.9	-6.9	7.2	5.4	2.7	5.0	5.3
<i>Central America</i>	10.9	37.5	7.4	-0.2	11.1	1.7	1.9	5.0	5.8	2.5	5.7	5.4
Belize.....	0.0	66.3	4.3	6.8	5.6	-0.9	10.5	3.5	9.6	1.6	-0.6	3.5
Costa Rica.....	0.4	31.7	7.3	3.1	7.8	2.8	1.7	5.0	4.5	8.9	3.2	-0.4
El Salvador.....	0.2	47.1	8.3	-2.0	11.1	1.0	4.5	-2.5	4.7	-0.5	-0.8	5.2
Guatemala.....	0.4	30.1	5.7	-2.6	10.3	1.5	4.3	7.0	9.3	3.5	2.3	3.8
Honduras.....	0.3	62.1	5.2	-0.6	4.2	2.4	-4.1	3.4	8.5	-1.6	5.6	2.8
Mexico.....	8.9	36.6	8.8	-0.1	12.4	1.5	2.1	5.9	5.9	2.9	6.2	6.2
Nicaragua.....	0.2	58.1	0.7	-3.9	11.7	4.1	2.4	3.1	12.0	4.1	3.9	-14.0
Panama.....	0.6	52.3	3.3	0.0	2.5	5.7	-0.8	-3.9	-0.1	-5.5	5.3	4.9
<i>South America</i>	17.9	23.1	5.2	-2.3	9.9	6.9	-1.4	-9.0	-13.1	-19.8	-2.0	4.9
Argentina.....	1.6	11.8	6.7	-8.5	20.1	1.9	3.9	-11.5	4.7	5.8	15.4	-5.1
Bolivia (Plurinational State of).....	0.3	37.1	3.9	2.2	5.7	3.9	8.2	15.1	-5.4	-4.2	5.6	1.9
Brazil.....	5.2	14.1	9.1	-1.3	10.9	5.3	7.2	-1.9	-14.2	-10.3	5.0	8.5
Chile.....	1.5	29.6	3.5	1.3	10.7	7.5	2.0	-6.5	-1.1	0.9	4.7	7.6
Colombia.....	1.4	22.7	5.3	0.5	8.0	8.1	7.4	7.8	-1.1	-3.5	1.2	8.0
Ecuador.....	0.5	24.0	11.4	-2.1	1.6	9.2	7.0	4.8	-8.2	-9.6	12.2	5.8
Guyana.....	0.0	61.0	4.1	-2.5	5.7	6.1	-4.5	-4.2	-14.4	-6.4	17.0	0.2
Paraguay.....	0.2	31.5	13.1	2.6	3.8	5.0	4.5	2.9	-2.6	1.1	12.0	6.5
Peru.....	0.9	23.9	-0.5	-4.3	8.5	7.5	2.9	-1.0	1.0	1.6	7.0	4.5
Suriname.....	0.0	42.4	5.2	-9.0	11.5	1.2	1.8	3.0	-4.8	-5.5	2.2	2.3
Uruguay.....	0.3	22.9	4.9	-1.2	11.6	4.2	2.8	0.8	-7.3	-6.2	0.5	-2.0
Venezuela (Bolivarian Republic of).....	6.0	84.0	3.8	-2.5	8.8	8.6	-9.7	-18.5	-23.1	-50.1	-34.7	2.3
Northern America	15.8	16.8	5.3	6.9	8.5	1.7	1.6	4.6	4.5	1.7	4.6	4.1
Bermuda.....	0.0	29.6	3.0	3.7	2.1	-0.9	4.7	2.5	-3.5	4.2	4.5	4.7
Canada.....	11.0	34.1	6.4	5.5	6.9	1.6	2.0	2.5	0.6	0.0	4.2	2.9
Greenland.....	0.0	45.5	4.7	-2.8	-0.9	2.1	-6.6	-11.5	1.7	11.0	-3.1	5.7
United States.....	57.6	15.3	5.1	7.3	8.9	1.7	1.5	5.0	5.3	2.0	4.7	4.4
Asia	36.3	28.5	9.5	5.3	5.5	7.1	4.7	4.8	0.2	2.0	7.5	5.8
<i>Central Asia</i>	1.1	25.9	-12.2	4.4	7.7	-0.4	-1.6	-0.4	3.3	9.9
Kazakhstan.....	0.6	24.5	-14.0	2.8	7.8	-4.0	-0.1	-2.0	-1.4	3.2
Kyrgyzstan.....	0.1	75.8	-13.8	8.4	4.1	1.6	-13.2	-1.1	7.4	6.7
Tajikistan.....	0.0	42.3	-11.2	12.9	1.1	1.0	0.0	0.0	0.0	0.0
Turkmenistan.....	0.2	44.2	-5.9	0.6	9.5	10.1	6.8	6.0	6.5	6.2
Uzbekistan.....	0.2	15.1	-9.5	16.5	8.8	0.3	-11.2	-2.2	15.5	39.4
<i>Eastern Asia</i>	56.5	24.2	8.9	7.9	7.2	6.7	7.1	6.3	0.5	2.3	6.3	5.3
China.....	26.9	18.6	16.5	9.6	17.5	14.3	10.6	8.7	0.6	4.0	7.1	7.9
China, Hong Kong SAR.....	7.9	193.5	10.0	11.6	8.5	5.9	8.3	1.0	-1.8	0.9	6.6	4.6
China, Macao SAR.....	0.2	38.7	7.8	8.9	2.8	6.3	10.7	12.5	1.1	-10.1	7.0	6.1
D.P.R. of Korea.....	0.0	11.1	7.6	5.7	-7.6	2.6	1.0	1.1	-1.1	3.9	-3.5	-4.1
Japan.....	10.4	18.0	7.0	6.1	2.8	1.0	3.3	8.3	0.8	-1.6	3.4	3.4
Mongolia.....	0.1	44.6	6.4	10.4	3.0	9.2	7.6	6.8	-11.4	12.7	24.8	21.4
Republic of Korea.....	7.0	36.1	18.2	10.1	9.5	6.6	1.6	1.3	2.1	5.2	8.9	0.8
<i>South-Eastern Asia</i>	18.0	55.5	9.6	6.4	7.8	5.7	5.2	3.0	3.6	3.2	9.8	8.1
Brunei Darussalam.....	0.1	37.7	7.2	4.2	3.2	4.5	14.5	-22.9	-8.9	-10.8	1.3	28.1

Table 5.E. Average Rates of Growth of Gross Domestic Product by Expenditure - Imports of goods and services

Major area, region and country	Base year weights as percentage of total for world or region in 2015	Base year share as percentage of total GDP in 2015	Average rates of growth				Annual rate of change (percentage)					
			1970-1979	1980-1989	1990-1999	2000-2009	2013	2014	2015	2016	2017	2018
Cambodia.....	0.2	66.1	-7.2	3.6	26.0	12.4	15.1	10.1	6.5	8.6	4.1	4.1
Indonesia.....	2.4	20.8	17.8	2.5	3.5	5.9	1.9	2.1	-6.2	-2.4	8.1	12.0
Lao People's DR.....	0.1	51.8	2.8	20.6	13.4	10.3	13.4	2.5	4.0	4.6	5.0	4.5
Malaysia.....	2.5	61.9	12.0	8.1	10.1	3.5	1.7	4.0	0.8	1.4	10.2	1.3
Myanmar ¹	0.2	27.9	-0.8	-6.1	4.2	0.8	54.4	22.3	21.6	-11.4	9.4	17.3
Philippines.....	1.3	34.3	7.2	3.5	7.0	2.3	4.4	9.9	14.6	20.2	18.1	16.0
Singapore.....	6.0	149.5	10.3	9.2	10.2	6.4	5.8	3.0	3.6	0.6	7.0	4.5
Thailand.....	3.0	57.2	7.1	10.2	5.0	5.2	1.7	-5.3	0.0	-1.0	6.2	8.6
Timor-Leste.....	0.0	54.7	1.9	8.7	-13.8	19.4	-15.4	-5.1	-3.3	-8.0
Viet Nam.....	2.3	89.0	4.7	4.6	15.3	11.8	17.3	12.8	18.1	15.3	17.5	12.8
Southern Asia	9.1	22.1	8.2	-0.6	2.8	10.8	-7.9	0.3	-6.0	4.4	16.0	12.8
Afghanistan.....	0.1	48.5	16.7	-1.5	13.3	13.2	9.4	-17.6	6.6	-8.6	7.7	7.8
Bangladesh.....	0.7	25.7	-12.8	5.1	6.4	6.9	1.2	1.2	3.2	-7.1	2.9	27.0
Bhutan.....	0.0	63.2	4.2	10.5	10.5	11.4	-1.8	-3.2	16.2	-12.4	3.7	0.2
India.....	6.2	22.1	6.2	6.3	14.0	14.6	-8.1	0.9	-5.9	4.4	17.6	15.4
Iran (Islamic Republic of).....	1.0	19.3	12.1	-3.4	-5.1	8.3	-17.9	-4.5	-20.2	6.1	13.4	-11.1
Maldives.....	0.0	67.6	10.0	10.1	8.5	10.9	8.9	10.5	-6.8	15.3	6.5	10.7
Nepal.....	0.1	41.5	11.0	6.9	9.5	3.9	14.1	21.0	9.6	2.8	27.2	19.0
Pakistan.....	0.6	17.1	7.5	2.6	2.6	4.8	1.8	0.3	-1.6	16.0	21.0	17.5
Sri Lanka.....	0.3	28.5	0.8	2.6	8.1	2.8	-1.5	9.6	10.6	7.9	7.1	1.8
Western Asia	15.3	39.4	12.1	3.5	4.1	7.5	5.0	4.5	-0.8	-2.0	4.3	-0.5
Armenia.....	0.1	41.9	-3.6	6.8	-2.1	-1.0	-15.1	7.6	24.6	12.7
Azerbaijan.....	0.2	34.8	-3.9	23.1	8.6	0.8	21.3	5.2	-1.7	4.0
Bahrain.....	0.3	71.7	6.7	-0.1	2.6	3.8	3.1	-7.4	-5.6	-3.4	7.8	3.5
Cyprus.....	0.2	67.7	6.5	7.2	3.7	1.9	-4.6	7.6	8.1	9.0	12.8	2.4
Georgia.....	0.1	57.9	-12.8	8.8	2.6	14.5	7.2	2.4	8.1	10.3
Iraq.....	0.8	37.3	14.1	16.1	4.4	-1.1	-0.9	9.8	13.2	-14.6	-4.3	3.0
Israel.....	1.1	28.2	5.6	4.1	9.0	0.9	1.3	2.2	-0.1	10.0	4.9	6.4
Jordan.....	0.3	59.8	18.6	3.1	0.0	8.5	2.8	0.2	-3.6	-3.9	6.4	1.6
Kuwait.....	0.7	44.9	18.4	-1.4	1.7	7.9	-0.1	7.9	6.8	4.2	11.5	2.8
Lebanon.....	0.3	46.8	3.1	-3.5	-1.1	8.1	4.5	0.9	5.7	10.9	6.3	4.2
Oman.....	0.4	47.7	11.1	-1.1	6.3	9.8	16.1	-8.3	-12.0	13.8	0.1	3.5
Qatar.....	0.8	36.6	5.8	-4.0	3.5	19.7	8.7	6.4	-9.2	4.9	-2.8	1.0
Saudi Arabia.....	3.3	38.8	17.9	2.1	-0.9	11.8	3.7	6.6	1.5	-20.3	0.4	2.6
State of Palestine.....	0.1	54.7	11.6	2.6	10.3	3.0	-5.6	4.0	10.3	2.0	1.3	4.5
Syrian Arab Republic.....	0.1	32.5	10.3	1.2	1.2	5.4	-26.0	2.2	2.0	2.5	6.0	8.5
Turkey.....	2.9	26.0	3.1	7.6	8.6	4.6	8.0	-0.4	1.7	3.7	10.3	-7.8
United Arab Emirates.....	3.5	74.4	14.0	1.6	6.0	14.0	8.0	9.9	-5.7	2.7	3.0	-3.2
Yemen.....	0.1	28.6	16.4	6.0	-13.4	-6.1	-36.3	-5.2	15.3	5.3
Yemen Arab Republic (Former).....	21.3	-4.0
Yemen Democratic (Former).....	6.1	4.1
Europe	35.9	39.3	5.4	4.3	5.0	3.1	2.4	3.4	5.0	4.1	5.3	2.8
Eastern Europe	13.5	38.6	7.4	1.2	0.9	8.6	2.5	0.4	-6.2	3.6	10.8	5.6
Belarus.....	0.4	57.9	-10.2	9.1	-4.2	2.0	-10.6	-1.4	11.1	6.9
Bulgaria.....	0.4	63.0	6.5	1.5	-6.6	9.8	4.3	5.2	4.8	5.2	7.4	5.7
Czechia.....	1.9	75.1	8.0	8.5	0.1	10.1	6.8	2.8	5.9	5.9
Czechoslovakia (Former).....
Hungary.....	1.3	80.0	6.5	1.7	12.7	7.4	4.3	11.0	6.0	3.4	8.2	6.8
Poland.....	2.9	46.4	5.6	0.9	16.1	5.4	1.7	10.0	6.6	7.6	9.8	7.6
Republic of Moldova.....	0.1	57.4	-2.3	8.4	5.6	3.1	-5.8	2.8	11.0	10.1
Romania.....	1.0	41.6	36.8	-0.9	2.2	16.0	8.8	8.7	8.0	16.5	10.8	9.1
Russian Federation.....	3.7	20.6	2.9	12.1	3.5	-7.3	-25.1	-3.6	17.4	2.7
Slovakia.....	1.0	88.9	5.4	8.6	5.6	4.5	8.5	4.8	3.9	5.0
Ukraine ²	0.7	55.2	-12.1	3.9	-3.5	-22.1	-16.7	9.3	12.6	3.2
USSR (Former).....
Northern Europe	23.2	36.8	4.1	5.2	5.5	3.1	2.5	4.8	8.4	6.4	3.4	1.2
Denmark.....	2.0	48.6	4.0	4.2	4.9	4.1	1.5	3.9	4.6	3.7	4.3	3.6
Estonia.....	0.2	73.0	5.6	6.4	2.4	3.0	-1.9	6.0	4.2	5.7
Finland.....	1.1	36.0	4.0	4.5	4.3	3.5	0.1	-0.9	1.8	5.8	4.1	5.0
Iceland.....	0.1	44.7	6.9	2.3	5.1	-0.7	0.1	9.8	13.8	14.5	12.5	0.1
Ireland.....	3.6	93.2	7.8	5.1	13.1	4.8	1.0	14.6	33.2	18.4	1.1	-2.9
Latvia.....	0.2	61.6	-6.6	5.6	0.4	3.0	1.7	3.8	8.4	6.4
Lithuania.....	0.4	69.8	-1.3	9.4	5.8	-1.7	9.4	4.0	11.5	6.0
Norway.....	1.6	32.1	3.0	2.4	5.1	3.5	5.0	2.0	1.9	2.7	1.9	1.9
Sweden.....	2.7	40.3	2.6	4.2	5.0	2.0	0.0	6.1	5.7	3.8	4.8	3.6
United Kingdom.....	11.3	29.0	4.5	6.2	5.3	2.5	3.4	3.6	5.4	4.4	3.5	0.7
Southern Europe	14.8	30.8	5.6	5.2	5.5	1.7	-0.9	5.2	5.8	3.5	6.7	3.8
Albania.....	0.1	44.5	4.2	1.8	18.2	9.3	-0.6	4.3	-2.9	6.9	8.1	4.3
Andorra.....	0.0	30.6	4.2	5.0	7.3	0.1	-0.9	7.0	1.5	-0.4	7.5	4.2
Bosnia and Herzegovina.....	0.1	53.3	14.2	2.9	-0.1	7.7	0.8	6.8	7.7	3.2
Croatia.....	0.3	46.2	-3.9	5.0	3.3	3.2	9.4	6.5	8.4	7.5
Greece.....	0.8	31.5	7.8	4.6	7.5	1.7	-2.4	7.7	0.4	0.3	7.1	4.2
Italy.....	6.5	26.7	4.6	4.9	3.9	0.7	-2.7	3.5	6.5	3.9	6.2	3.0
Kosovo.....	0.0	50.4	-9.8	-1.2	-4.3	7.0	2.2	6.4	5.4	9.0
Malta.....	0.2	144.3	8.2	3.1	3.5	5.0	0.1	0.3	18.3	1.6	0.6	1.3

Table 5.E. Average Rates of Growth of Gross Domestic Product by Expenditure - Imports of goods and services

Major area, region and country	Base year weights as percentage of total for world or region in 2015	Base year share as percentage of total GDP in 2015	Average rates of growth				Annual rate of change (percentage)					
			1970-1979	1980-1989	1990-1999	2000-2009	2013	2014	2015	2016	2017	2018
Montenegro.....	0.0	60.6	-3.8	14.5	-3.1	1.6	4.4	15.3	8.4	9.2
North Macedonia.....	0.1	65.0	3.1	4.0	2.2	14.1	9.9	11.1	5.2	9.1
Portugal.....	1.1	39.9	4.4	6.3	7.8	1.7	4.7	7.9	8.0	5.0	8.1	5.8
San Marino.....	0.0	146.9	3.8	2.5	1.1	1.1	-6.1	-4.4	-6.0	2.9	0.0	2.4
Serbia.....	0.3	56.4	-6.8	16.2	5.0	5.6	9.3	-1.9	11.1	11.6
Slovenia.....	0.4	69.1	2.1	5.3	2.1	4.2	4.3	6.7	10.7	7.7
Spain.....	4.9	30.6	6.7	8.7	9.0	2.1	-0.2	6.8	5.1	2.6	6.6	3.3
Yugoslavia (Former).....	7.8	1.6
Western Europe	48.5	44.8	5.7	3.9	5.3	2.5	3.3	3.3	6.6	3.4	4.3	2.5
Austria.....	2.5	49.3	7.1	3.4	4.3	2.4	0.7	3.0	3.6	3.7	5.0	4.6
Belgium.....	4.7	76.4	6.0	4.0	4.5	1.9	-0.2	5.5	3.9	7.5	4.4	2.1
France.....	10.1	31.2	7.2	4.2	5.1	2.2	2.4	4.9	5.9	2.9	3.9	1.2
Germany.....	17.5	39.3	5.6	3.3	5.9	2.9	2.7	3.9	5.8	4.3	5.2	3.6
Liechtenstein.....	0.0	50.5	6.8	7.7	7.1	1.6	16.9	-7.3	3.1	6.4	2.0	-1.0
Luxembourg.....	1.4	187.2	3.5	5.1	7.1	4.7	5.1	19.5	3.4	1.6	0.6	-0.3
Monaco.....	0.0	31.2	7.1	2.3	2.9	1.4	9.2	8.6	6.0	2.4	-0.2	6.9
Netherlands.....	7.6	75.2	4.7	3.7	7.0	2.5	2.2	3.3	14.5	-2.0	6.2	3.3
Switzerland.....	4.6	50.5	4.5	5.1	3.2	2.5	13.5	-7.7	4.5	5.7	-0.6	-0.3
Oceania	1.6	22.9	2.8	5.7	7.3	7.5	-1.7	1.1	0.4	4.7	6.4	0.6
<i>Australia and New Zealand</i>	<i>93.9</i>	<i>22.2</i>	<i>3.2</i>	<i>6.3</i>	<i>7.9</i>	<i>7.8</i>	<i>-1.0</i>	<i>1.9</i>	<i>0.2</i>	<i>4.8</i>	<i>6.7</i>	<i>0.5</i>
Australia.....	79.7	21.5	3.3	6.5	8.4	8.4	-2.3	1.0	-0.1	4.7	6.6	-0.1
New Zealand.....	14.2	26.9	3.1	5.5	5.8	4.1	8.1	7.4	2.3	5.2	7.2	3.9
<i>Melanesia</i>	<i>5.0</i>	<i>43.9</i>	<i>0.1</i>	<i>1.9</i>	<i>3.4</i>	<i>4.8</i>	<i>-13.2</i>	<i>-12.0</i>	<i>2.6</i>	<i>4.6</i>	<i>0.3</i>	<i>2.1</i>
Fiji.....	0.7	52.4	7.7	5.1	1.3	0.9	13.4	-11.1	-6.3	-0.8	6.2	9.5
New Caledonia.....	1.1	41.8	-4.4	3.1	2.8	4.2	-4.4	-4.8	4.2	-0.6	-1.1	-1.3
Papua New Guinea.....	2.8	41.5	-0.3	-0.7	6.1	6.6	-21.9	-15.7	2.9	8.1	-0.9	1.8
Solomon Islands.....	0.2	60.8	12.1	9.4	-3.1	5.3	10.7	-0.9	13.8	4.1	3.5	0.7
Vanuatu.....	0.1	64.5	7.7	4.7	-0.1	6.8	6.5	0.2	26.2	2.3	3.3	-2.4
<i>Micronesia</i>	<i>0.3</i>	<i>87.4</i>	<i>5.0</i>	<i>3.4</i>	<i>-3.6</i>	<i>-0.1</i>	<i>5.7</i>	<i>2.4</i>	<i>8.9</i>	<i>3.9</i>	<i>3.0</i>	<i>1.0</i>
Kiribati.....	0.1	106.7	6.7	3.5	-9.1	-0.3	7.9	8.4	15.1	4.0	-0.1	2.5
Marshall Islands.....	0.1	93.6	6.8	8.3	-2.3	1.7	12.0	-9.2	9.9	7.0	10.7	9.2
Micronesia (FS of).....	0.1	77.5	6.6	4.1	1.6	2.0	-2.5	-12.8	10.7	-6.4	5.6	1.8
Nauru.....	0.0	106.7	4.3	0.1	-21.1	-1.7	38.9	48.8	7.3	13.5	-0.4	-3.9
Palau.....	0.1	75.6	0.1	3.6	4.4	-3.9	1.2	11.8	2.6	8.0	-1.4	-5.5
<i>Polynesia</i>	<i>0.8</i>	<i>41.7</i>	<i>1.7</i>	<i>2.9</i>	<i>1.5</i>	<i>2.1</i>	<i>0.8</i>	<i>0.1</i>	<i>7.5</i>	<i>0.9</i>	<i>2.2</i>	<i>3.0</i>
Cook Islands.....	0.0	55.6	2.0	0.4	-2.9	-0.5	12.6	-1.5	0.5	6.4	2.8	4.1
French Polynesia.....	0.6	36.4	1.0	2.9	2.1	2.2	0.1	-0.3	4.9	0.0	2.0	3.2
Samoa.....	0.1	54.7	3.6	2.6	2.2	3.2	1.0	2.8	9.1	2.1	-0.4	1.0
Tonga.....	0.1	64.9	3.4	5.6	-0.7	0.5	-2.5	0.2	23.2	9.4	5.6	1.0
Tuvalu.....	0.0	172.0	-1.8	2.5	2.7	9.5	4.0	-3.3	59.1	-31.8	12.2	21.7

Notes for Table 5.E. Average Rates of Growth of Gross Domestic Product by Expenditure - Imports of goods and services

- 1/ Myanmar
1970-1996
Country used official exchange rates rather than market exchange rates in compiling imports and exports data.
- 2/ Ukraine
2010-2018
Data for GDP and its components excludes the temporarily occupied territory of the Autonomous Republic of Crimea and Sevastopol.

Table 6.A. Average Rates of Growth of Gross Domestic Product by Kind of Economic Activity - Agriculture, Hunting, Forestry and Fishing

Major area, region and country	Base year weights as percentage of total for world or region in 2015	Base year share as percentage of total GDP in 2015	Average rates of growth				Annual rate of change (percentage)					
			1970-1979	1980-1989	1990-1999	2000-2009	2013	2014	2015	2016	2017	2018
World	100.0	4.4	2.2	3.3	2.0	2.9	4.8	2.9	2.4	2.4	3.4	2.1
Developed economies	17.4	1.3	1.3	2.2	0.6	0.9	7.2	2.4	1.1	1.0	-0.2	-0.5
Developing economies	78.7	8.8	2.3	3.8	3.1	3.5	4.2	3.0	2.7	2.6	4.3	2.8
Transition economies	3.9	6.7	6.2	2.6	-4.9	3.5	6.8	3.1	2.7	3.6	1.0	0.7
Africa	11.3	16.3	1.7	2.8	2.9	5.6	3.9	4.8	4.0	3.1	5.0	2.6
<i>Northern Africa</i>	27.9	14.1	2.3	3.0	4.1	4.7	4.8	3.2	4.4	1.4	6.4	1.5
Algeria.....	5.4	12.1	2.4	3.9	4.5	7.1	8.2	2.5	6.0	1.8	1.0	5.0
Egypt ¹	10.1	11.3	2.4	3.2	3.2	3.6	3.0	3.1	3.1	3.2	3.1	3.1
Libya.....	0.0	0.9	5.2	1.7	1.6	4.7	28.2	-52.3	-48.9	-21.7	59.3	30.6
Morocco.....	3.6	14.3	1.0	4.8	-0.6	8.4	24.2	-4.6	2.4	-9.2	25.9	-1.8
Sudan.....	7.5	32.9	-2.6	9.6	5.5	5.5	6.7	-2.4
Sudan (Former).....	1.8	0.7	10.4
Tunisia ¹	1.2	10.9	5.3	0.1	3.7	2.8	-3.6	4.7	12.3	-8.5	2.0	9.8
Sub-Saharan Africa.....	72.1	17.3	1.4	2.7	2.4	5.9	3.5	5.4	3.9	3.8	4.5	3.0
<i>Eastern Africa</i>	21.9	26.2	2.0	2.6	2.4	3.6	4.5	5.2	4.2	3.0	4.6	4.4
Burundi.....	0.3	37.5	1.6	3.0	-1.2	-1.1	8.4	-3.2	-1.5	2.7	2.1	1.1
Comoros.....	0.1	31.1	4.4	3.9	1.9	-0.7	13.5	1.8	1.0	5.3	0.9	2.4
Djibouti.....	0.0	1.3	0.2	2.8	2.8	3.7	-11.9	-1.8	-1.4	4.4	2.8	4.9
Eritrea.....	0.2	17.2	9.1	-1.0	7.8	2.8	5.8	4.4	5.6	5.3
Ethiopia.....	6.4	38.8	2.0	6.6	7.1	5.4	6.4	2.3	6.7	3.5
Ethiopia (Former).....	0.9	0.1
Kenya ²	5.4	32.2	4.1	4.1	1.8	2.1	5.6	4.4	5.3	4.7	1.9	6.4
Madagascar.....	0.8	27.0	0.4	2.1	1.9	2.4	-5.0	1.6	-1.5	1.3	1.3	3.7
Malawi ²	0.5	32.4	5.6	1.6	5.1	1.5	6.2	6.3	-1.0	-0.1	6.1	0.6
Mauritius ³	0.1	3.6	6.9	3.2	-2.3	2.1	0.5	3.7	0.3	3.7	-0.2	-1.3
Mozambique ²	1.0	25.9	3.9	0.8	4.2	7.8	2.6	3.7	3.0	4.2	4.0	3.0
Rwanda ²	0.6	30.1	7.0	0.8	-0.5	5.5	3.3	6.6	5.0	3.9	6.6	5.9
Seychelles ²	0.0	2.4	7.0	-2.8	10.3	-2.5	22.5	-7.1	-4.0	0.9	3.3	11.3
Somalia.....	0.2	60.2	1.4	3.3	-5.1	2.9	2.6	4.6	2.1	3.1	3.3	2.8
South Sudan.....	0.2	4.2	50.6	26.1	-12.5	-4.9	-27.3	-31.0
U.R. of Tanzania: Mainland ²	3.5	29.2	1.9	3.8	4.2	4.5	2.8	6.9	5.4	4.8	5.9	5.3
Uganda ²	1.7	25.8	-1.6	3.3	4.3	3.0	2.6	2.7	4.0	-0.3	4.5	5.0
Zambia ⁴	0.3	5.3	-1.3	6.3	2.9	-1.6	-3.8	1.1	-7.7	3.7	9.8	-21.2
Zanzibar ⁵	0.1	24.2	5.0	5.1	5.8	0.3	5.3	3.8	7.9	3.7
Zimbabwe.....	0.5	9.3	2.5	2.8	2.8	-5.5	-2.6	23.0	-5.2	-3.9	10.0	18.3
<i>Middle Africa</i>	7.8	12.1	1.6	1.7	0.5	4.1	2.4	8.9	7.0	6.2	2.0	0.5
Angola.....	3.0	9.1	0.3	0.6	-4.0	8.1	2.6	15.9	11.2	3.9	0.5	-3.6
Cameroon ²	1.3	16.1	5.5	1.5	1.5	2.7	7.0	6.2	5.3	5.0	3.2	5.1
Central African Republic.....	0.1	31.4	2.3	2.3	3.4	1.1	-45.4	-6.2	3.5	5.7	3.2	-10.4
Chad.....	1.0	29.5	-1.7	3.3	4.1	7.5	7.5	7.5	3.1	20.7	3.1	4.0
Congo.....	0.2	7.6	2.2	3.0	-1.6	5.0	0.7	0.0	1.4	3.9	3.0	-1.7
D.R. of the Congo.....	2.0	19.7	1.6	2.5	2.0	1.3	4.2	4.7	4.7	3.3	1.6	1.6
Equatorial Guinea.....	0.1	1.9	2.2	2.7	5.6	-2.4	7.8	7.2	11.8	8.5	5.4	-0.5
Gabon.....	0.2	4.7	8.1	0.8	2.7	1.8	4.6	9.7	8.3	11.6	12.2	10.7
Sao Tome and Principe.....	0.0	12.2	7.0	-0.5	4.1	3.5	-1.0	4.8	3.2	2.0	2.6	-1.1
<i>Southern Africa</i>	2.3	2.6	3.9	2.6	0.7	2.1	3.1	5.7	-5.2	-7.7	17.1	-3.5
Botswana.....	0.1	2.4	9.5	1.0	1.0	3.7	1.3	-0.3	0.3	0.6	2.2	2.9
Eswatini ²	0.1	9.8	8.1	2.3	1.8	2.7	5.9	-7.1	3.8	-8.4	-4.3	8.0
Lesotho ²	0.0	5.6	5.3	-0.7	1.2	-0.8	24.4	3.6	-6.8	27.8	-19.1	2.0
Namibia.....	0.2	6.3	3.2	1.7	4.4	0.3	-11.4	5.5	-5.6	4.8	8.8	-0.1
South Africa.....	1.9	2.3	3.5	2.9	0.3	2.3	4.5	6.8	-5.9	-10.1	21.1	-4.8
<i>Western Africa</i>	40.2	22.2	0.6	3.1	3.1	8.3	3.2	4.8	3.6	4.3	4.4	3.1
Benin.....	0.5	22.7	3.6	6.7	5.6	4.4	5.3	5.1	5.1	3.5	7.3	5.3
Burkina Faso.....	0.7	24.9	0.5	4.9	7.9	2.5	6.2	4.4	-3.2	4.1	-1.1	9.9
Cabo Verde ²	0.0	10.0	-0.8	3.7	1.8	0.1	-1.3	-0.2	8.1	-4.5	-11.6	-19.0
Côte d'Ivoire.....	2.1	24.9	4.4	4.8	1.5	0.0	3.9	15.9	3.0	6.6	12.2	4.2
Gambia ²	0.1	24.3	-1.4	-0.3	2.9	3.2	-2.6	-12.4	4.0	-0.2	-4.4	0.9
Ghana ²	2.8	22.1	1.1	0.6	3.4	4.7	5.7	0.9	2.3	2.9	6.1	4.8
Guinea.....	0.5	20.1	3.0	2.6	4.6	2.1	5.4	4.5	6.1	6.0	5.2	5.1
Guinea-Bissau.....	0.1	49.0	0.3	8.0	2.9	2.8	3.7	-6.5	2.9	5.3	-0.3	0.7
Liberia.....	0.4	70.0	4.5	0.0	3.5	3.4	4.4	5.1	0.0	-22.8	-1.1	-0.2
Mali.....	1.4	40.2	4.0	2.6	9.0	9.3	2.0	11.8	8.7	10.4	6.5	7.5
Mauritania.....	0.4	22.4	-3.0	0.8	0.8	3.5	8.7	3.6	4.4	0.9	10.9	5.8
Niger ²	0.9	34.9	-3.9	1.2	4.9	5.5	-0.5	8.5	1.9	17.4	5.4	7.1
Nigeria ²	28.6	20.9	-0.1	3.5	3.5	10.9	2.9	4.3	3.7	4.1	3.4	2.1
Senegal ²	0.7	16.0	1.6	2.1	2.3	2.3	1.8	2.2	10.6	5.4	11.7	8.4
Sierra Leone.....	0.7	60.5	2.7	3.7	-8.5	11.1	4.6	0.8	3.5	3.9	4.5	3.9
Togo.....	0.3	28.2	1.3	4.7	3.8	1.9	-3.2	7.4	0.0	3.4	3.3	2.2

Table 6.A. Average Rates of Growth of Gross Domestic Product by Kind of Economic Activity - Agriculture, Hunting, Forestry and Fishing

Major area, region and country	Base year weights as percentage of total for world or region in 2015	Base year share as percentage of total GDP in 2015	Average rates of growth				Annual rate of change (percentage)					
			1970-1979	1980-1989	1990-1999	2000-2009	2013	2014	2015	2016	2017	2018
Americas	14.8	1.9	1.9	2.8	2.3	2.3	10.2	1.1	3.7	1.5	2.2	-0.9
Latin America and the Caribbean	8.1	5.2	3.2	1.9	2.5	2.3	5.5	2.1	1.7	-1.3	5.1	-0.7
<i>Caribbean</i>	2.4	3.3	3.2	2.5	-1.8	0.5	3.0	1.5	0.8	5.8	1.2	2.8
Anguilla.....	0.0	2.3	4.0	5.1	-1.5	1.8	-16.0	1.7	6.2	36.3	-30.6	-10.3
Antigua and Barbuda.....	0.0	1.8	0.4	-1.2	1.3	0.7	7.7	-17.0	2.6	3.7	15.0	1.1
Aruba ^{2,6}	0.0	0.0	9.1	11.2	2.3	0.8	7.7	-2.0	0.1	0.5	-1.0	3.5
Bahamas ²	0.0	0.9	2.4	2.6	0.9	-0.3	-18.6	-6.0	0.7	5.2	-5.3	11.1
Barbados.....	0.0	1.5	-1.7	-3.5	-1.1	-2.8	2.3	-2.5	0.4	-1.0	-3.3	14.8
British Virgin Islands ²	0.0	0.1	1.5	2.9	8.3	-1.7	-2.6	4.6	-0.5	8.5	2.0	2.3
Cayman Islands ²	0.0	0.4	9.4	9.3	6.8	3.9	1.7	8.2	2.2	2.8	2.4	3.5
Cuba.....	0.7	3.9	5.4	5.2	-5.5	-0.1	4.7	2.2	2.5	5.8	-1.4	2.6
Curaçao ⁷	0.0	0.5	45.5	-36.0	73.6	-8.5	-1.7	-4.8
Dominica.....	0.0	16.7	1.7	4.4	-1.0	-0.8	2.0	2.4	-2.8	9.2	-19.0	-27.4
Dominican Republic ²	0.8	6.0	3.3	1.4	2.3	3.7	2.8	2.8	0.5	8.6	5.8	6.3
Former Netherlands Antilles ⁸	8.2	-0.2	1.4	0.1
Grenada.....	0.0	8.6	5.6	-0.2	-1.1	-1.2	8.4	38.6	33.9	-10.5	-15.4	3.0
Haiti.....	0.3	17.3	1.6	-0.9	-1.1	-0.4	4.4	-1.5	-5.4	3.1	0.8	1.0
Jamaica.....	0.2	7.2	1.5	-0.3	4.1	0.2	-0.8	-0.5	0.0	12.9	-3.5	4.1
Montserrat.....	0.0	1.4	1.8	-3.1	-17.8	-2.1	-5.2	43.2	-28.2	22.0	-12.0	3.3
Puerto Rico ⁹	0.2	0.8	3.9	2.1	-2.7	-1.2	2.5	1.2	-3.3	-3.8	-1.8	-8.4
Saint Kitts and Nevis.....	0.0	1.1	4.9	-0.5	0.4	3.2	-3.2	0.6	-1.9	-8.8	26.6	3.7
Saint Lucia.....	0.0	2.1	6.2	7.8	-5.6	-4.8	0.7	-11.2	4.6	0.8	-5.2	5.6
Sint Maarten (Dutch part).....	0.0	0.1	-34.9	40.3	-10.3	-5.6	0.7	-10.0
St. Vincent and the Grenadines.....	0.0	7.3	1.0	9.0	-3.6	2.4	6.0	2.8	-3.5	6.5	4.5	2.8
Trinidad and Tobago ²	0.1	1.1	-1.2	0.9	-0.1	-7.3	-0.9	3.0	35.9	-7.3	7.9	-9.6
Turks and Caicos Islands.....	0.0	0.6	10.7	10.7	6.8	-1.2	3.3	-0.6	15.4	3.9	5.7	5.9
<i>Central America</i>	11.7	4.1	3.3	0.3	1.8	1.9	2.0	3.5	1.6	3.5	3.4	1.3
Belize.....	0.0	14.7	3.6	2.6	5.7	3.1	6.0	2.4	-12.5	-21.7	9.8	-3.9
Costa Rica ²	0.6	5.4	2.9	3.2	5.5	1.8	0.1	1.5	-2.7	5.2	3.7	2.4
El Salvador ²	0.3	6.1	4.9	-9.5	-3.0	1.1	-12.2	5.9	-3.5	4.4	-8.4	-0.8
Guatemala.....	1.4	10.8	5.0	1.0	2.8	3.0	4.7	3.2	3.2	3.1	2.9	2.5
Honduras.....	0.5	12.6	2.8	2.9	1.6	2.9	3.4	2.8	2.6	4.8	10.8	2.7
Mexico ²	8.0	3.4	3.0	0.8	1.6	1.6	2.3	3.8	2.1	3.5	3.2	1.1
Nicaragua.....	0.4	17.8	2.6	-0.8	3.8	3.4	-2.1	2.1	-0.7	4.8	8.5	0.5
Panama.....	0.3	2.9	2.0	3.1	2.7	1.8	4.7	1.9	0.1	0.8	0.6	1.0
<i>South America</i>	40.9	5.8	3.1	2.5	3.1	2.6	6.7	1.7	1.8	-3.0	5.9	-1.6
Argentina.....	7.1	6.1	2.9	0.5	3.3	-0.4	11.5	3.1	7.5	-4.7	3.0	-14.2
Bolivia (Plurinational State of).....	0.7	12.6	4.5	1.4	2.9	3.1	4.7	3.8	5.1	3.1	7.6	6.9
Brazil ²	16.7	5.0	4.2	3.2	3.8	3.5	8.4	2.8	3.3	-5.2	12.5	0.1
Chile ²	1.9	4.0	2.1	5.7	4.5	5.9	0.4	0.2	6.0	2.6	1.8	5.7
Colombia ²	3.8	6.6	4.6	2.7	1.1	2.2	7.5	2.9	4.3	2.7	5.5	2.0
Ecuador ²	2.0	10.2	0.3	5.2	4.1	3.7	6.7	7.6	2.9	0.9	5.5	3.2
Guyana.....	0.1	18.9	0.9	-1.2	8.8	1.9	4.2	5.6	6.2	-14.9	2.1	0.6
Paraguay.....	0.7	10.2	6.5	4.2	2.6	4.4	45.2	4.0	-0.5	3.1	6.0	5.3
Peru ^{2,10}	2.9	7.7	0.1	3.2	5.0	3.3	2.6	-1.1	4.0	1.7	2.3	9.5
Suriname.....	0.1	10.0	4.7	0.6	-1.0	3.9	-9.0	3.6	4.2	1.4	12.4	4.8
Uruguay.....	0.7	6.7	-1.0	0.2	2.7	1.5	2.0	0.3	-1.2	2.5	-5.7	6.0
Venezuela (Bolivarian Republic of).....	4.2	6.3	3.1	2.4	1.7	2.4	-1.7	-4.6	-15.3	-7.2	-9.0	-10.5
Northern America	6.7	1.1	0.3	4.0	2.0	2.2	16.7	-0.2	6.2	4.8	-1.1	-1.1
Bermuda.....	0.0	0.7	3.5	1.0	3.3	3.8	1.1	-7.5	6.9	6.8	3.0	1.9
Canada ²	6.2	2.0	0.2	2.4	0.9	0.8	17.8	-8.0	4.5	5.1	1.2	1.2
Greenland.....	0.1	17.6	6.4	2.5	1.2	0.9	-3.9	19.1	-20.3	17.0	4.4	-4.0
United States ^{2,11}	38.7	1.0	0.3	4.4	2.2	2.4	16.6	1.1	6.6	4.8	-1.5	-1.4
Asia	62.3	7.6	2.0	4.0	2.7	3.1	4.0	2.7	2.4	2.8	3.8	3.1
<i>Central Asia</i>	2.0	13.4	-3.5	5.2	7.7	5.0	6.4	5.3	2.4	1.9
Kazakhstan ⁵	0.4	5.0	-7.2	5.5	11.2	1.3	3.5	5.4	3.2	3.8
Kyrgyzstan ⁵	0.0	15.4	0.4	2.7	2.9	-0.5	6.2	2.9	2.2	2.7
Tajikistan.....	0.1	24.7	-7.5	8.9	7.7	9.2	3.4	5.2	7.6	3.0
Turkmenistan.....	0.2	9.4	-6.2	-1.4	9.8	8.0	19.3	-0.8	7.4	8.0
Uzbekistan.....	1.3	33.6	0.5	6.1	6.4	6.0	6.1	6.2	1.2	0.3
<i>Eastern Asia</i>	53.5	6.0	2.1	4.8	3.0	3.5	3.7	3.8	3.4	2.6	3.8	3.3
China ¹¹	48.8	8.7	2.4	6.1	4.0	4.2	4.0	4.2	4.0	3.5	4.1	3.7
China, Hong Kong SAR ^{5,12}	0.0	0.1	8.6	-5.4	-6.0	-4.2	4.9	-6.0	-6.8	-2.0	-5.1	-1.4
China, Macao SAR.....
D.P.R. of Korea.....	0.2	21.6	7.6	2.7	-0.8	1.9	1.9	1.2	-0.8	2.5	-1.3	-1.8
Japan ^{2,9}	2.5	1.1	0.5	1.2	-2.0	-2.2	0.3	-3.1	-4.5	-7.6	-1.7	-3.4
Mongolia ²	0.1	14.5	5.7	3.1	1.8	2.9	19.2	13.7	10.7	6.2	1.8	4.5
Republic of Korea ²	1.5	2.2	4.3	5.0	2.3	1.9	4.2	5.1	-0.2	-5.6	2.3	1.5
<i>South-Eastern Asia</i>	13.4	11.0	4.0	3.6	2.6	3.6	2.8	2.8	1.4	1.0	3.7	3.2
Brunei Darussalam ²	0.0	1.1	1.4	3.3	3.6	3.2	-1.2	4.7	6.4	-3.6	-1.6	-1.6

Table 6.A. Average Rates of Growth of Gross Domestic Product by Kind of Economic Activity - Agriculture, Hunting, Forestry and Fishing

Major area, region and country	Base year weights as percentage of total for world or region in 2015	Base year share as percentage of total GDP in 2015	Average rates of growth				Annual rate of change (percentage)					
			1970-1979	1980-1989	1990-1999	2000-2009	2013	2014	2015	2016	2017	2018
Cambodia.....	0.2	28.2	-7.3	6.5	4.1	5.2	1.6	0.3	0.2	1.2	1.8	1.2
Indonesia ²	5.9	13.9	3.7	3.6	2.3	3.5	4.2	4.2	3.8	3.4	3.9	3.9
Lao People's DR ²	0.1	19.7	3.0	5.4	4.6	3.3	2.8	4.1	3.6	2.8	2.9	1.3
Malaysia ^{2,9}	1.3	8.4	7.7	4.2	0.2	3.0	2.0	2.0	1.4	-3.7	5.8	0.1
Myanmar ⁹	0.9	26.8	3.9	1.2	5.1	8.7	3.6	2.8	3.4	-0.5	1.3	2.1
Philippines ^{2,11}	1.5	10.3	4.0	1.2	1.9	3.2	1.1	1.7	0.1	-1.2	4.0	0.9
Singapore ^{2,6}	0.0	0.0	2.9	-4.5	-3.4	-3.8	4.5	7.2	-6.8	-1.9	-12.1	0.1
Thailand ^{2,9}	1.8	8.9	4.2	4.6	3.5	2.4	0.7	-0.3	-6.5	-1.3	3.7	5.1
Timor-Leste ⁵	0.0	8.9	5.3	2.7	-5.4	-3.6	-5.2	-1.3	-3.2	-3.3
Viet Nam ^{2,13}	1.7	18.9	4.7	5.8	4.4	3.7	2.6	3.4	2.4	1.4	2.9	3.8
Southern Asia	25.3	17.1	0.8	3.2	2.8	2.5	5.0	1.0	1.2	5.0	4.5	3.1
Afghanistan.....	0.2	22.7	0.8	-2.8	0.6	5.8	8.3	3.7	-16.9	12.4	21.4	-13.2
Bangladesh.....	1.5	15.3	-0.3	1.6	2.6	3.6	2.5	4.4	3.3	2.8	3.0	4.2
Bhutan.....	0.0	17.5	3.9	5.6	1.3	2.2	2.4	2.4	4.9	3.9	3.4	4.1
India ²	17.6	17.7	0.3	3.4	2.7	2.3	5.6	-0.2	0.6	6.3	5.0	2.9
Iran (Islamic Republic of).....	2.1	10.6	5.7	4.4	2.5	2.4	5.5	5.4	4.6	4.2	3.2	4.6
Maldives ²	0.0	6.3	2.1	5.3	2.2	1.3	6.9	-0.3	-0.4	1.5	8.3	4.8
Nepal.....	0.3	31.7	0.8	4.4	2.1	3.5	1.1	4.5	1.1	0.2	5.2	2.8
Pakistan ²	3.2	25.1	1.9	4.1	4.3	2.9	2.7	2.5	2.1	0.2	2.1	3.8
Sri Lanka ²	0.3	8.8	2.8	1.3	2.3	2.4	3.2	4.6	4.7	-3.7	-0.4	4.8
Western Asia	5.7	4.0	2.3	2.0	1.5	1.5	3.3	-0.2	0.2	-1.1	2.1	0.8
Armenia ⁵	0.1	18.9	-2.5	7.2	7.6	6.1	13.2	-5.0	-5.1	-8.5
Azerbaijan ⁵	0.2	6.8	-6.8	5.5	4.9	-2.6	6.6	2.6	4.2	4.6
Bahrain ⁹	0.0	0.3	8.2	4.9	4.9	2.6	1.4	11.4	-3.1	6.9	-0.9	3.8
Cyprus ²	0.0	2.1	-2.4	2.7	1.6	-4.1	-4.9	-15.1	2.2	16.2	0.7	3.0
Georgia ⁵	0.1	8.8	-9.2	-0.1	13.3	-0.9	-0.1	-2.8	-7.7	13.8
Iraq.....	0.4	4.2	1.7	4.2	2.6	-1.5	23.9	-2.0	-36.9	-0.3	-16.0	-26.1
Israel ²	0.2	1.3	3.5	-3.3	1.0	4.7	-1.9	-4.3	-6.5	5.1	1.5	-2.6
Jordan ²	0.1	5.4	3.6	1.1	-3.8	9.3	-3.5	7.6	5.0	3.8	4.8	3.1
Kuwait.....	0.0	0.5	0.0	17.4	-2.1	2.7	0.6	7.3	-5.1	0.5	3.4	8.0
Lebanon ²	0.1	3.7	-3.1	-5.9	12.8	-0.1	0.2	14.7	-13.9	6.1	11.7	3.2
Oman.....	0.1	2.2	11.8	7.8	5.2	1.8	14.6	35.0	8.3	8.7	27.9	15.0
Qatar ^{2,9}	0.0	0.2	3.8	0.5	1.2	4.1	5.9	25.1	7.7	9.0	8.2	8.3
Saudi Arabia ²	0.9	2.6	5.9	11.8	1.9	1.4	3.3	2.5	0.6	0.6	0.5	0.5
State of Palestine ²	0.1	8.7	8.0	2.0	6.9	0.6	-3.4	2.7	-4.0	10.4	-6.0	1.6
Syrian Arab Republic ¹¹	0.2	20.7	7.5	-2.1	5.4	2.0	-18.0	-6.0	3.5	-0.4	-1.2	12.0
Turkey ²	3.0	7.8	1.7	0.5	1.0	1.4	2.3	0.6	9.4	-2.6	4.9	1.9
United Arab Emirates.....	0.1	0.7	14.6	10.5	9.4	-3.4	0.5	-0.2	1.3	3.4	3.3	7.1
Yemen.....	0.2	18.2	6.1	5.9	3.4	-15.6	-18.7	-10.2	-7.9	-3.1
Yemen Arab Republic (Former).....	3.6	3.2
Yemen Democratic (Former).....	-4.3	6.8
Europe	10.3	1.9	3.3	2.0	-0.9	1.1	3.7	5.2	-0.4	-0.5	1.4	0.2
<i>Eastern Europe</i>	<i>30.5</i>	<i>4.3</i>	<i>6.4</i>	<i>2.6</i>	<i>-3.7</i>	<i>2.6</i>	<i>8.4</i>	<i>4.3</i>	<i>-1.7</i>	<i>4.0</i>	<i>1.6</i>	<i>-0.3</i>
Belarus ⁵	1.1	7.2	-4.6	4.9	-3.6	2.5	-2.4	3.8	4.3	-4.0
Bulgaria ²	0.6	4.7	6.8	-1.5	-1.9	-1.7	3.5	7.0	-7.9	7.7	9.0	-2.0
Czechia ⁵	1.3	2.5	1.1	0.9	-2.4	8.1	5.5	3.4	-3.0	4.9
Czechoslovakia (Former).....	-0.1	3.7
Hungary ²	1.5	4.5	3.0	2.4	-2.8	4.0	14.4	14.9	-0.2	12.6	-6.7	4.8
Poland ²	3.2	2.5	6.0	1.8	5.9	2.7	9.1	0.7	-8.5	3.0	2.5	-12.7
Republic of Moldova ⁵	0.3	13.2	-10.9	-0.2	46.8	8.6	-13.3	18.4	8.6	1.5
Romania ²	2.3	4.8	5.8	0.3	-2.2	1.5	33.1	5.0	-11.1	4.2	14.5	10.0
Russian Federation.....	16.2	4.3	-5.3	2.7	4.5	3.3	2.4	2.3	1.5	-2.0
Slovakia ⁵	0.7	2.9	-6.0	12.2	26.4	27.1	-14.9	9.8	-10.4	8.9
Ukraine ^{5,14}	3.4	14.2	-7.1	3.0	13.0	2.3	-4.4	6.3	-2.3	7.8
USSR (Former).....	7.0	2.9
<i>Northern Europe</i>	<i>14.2</i>	<i>1.1</i>	<i>1.0</i>	<i>1.7</i>	<i>-2.2</i>	<i>0.6</i>	<i>-0.2</i>	<i>10.8</i>	<i>0.3</i>	<i>-4.1</i>	<i>5.6</i>	<i>-4.3</i>
Denmark ²	0.9	1.1	3.5	3.7	4.3	-2.8	-4.6	17.1	-12.5	-15.3	15.8	-13.0
Estonia ⁵	0.2	3.3	-0.5	1.9	-5.0	12.3	2.8	-25.1	4.3	-1.2
Finland ²	1.6	2.6	0.3	-1.5	-1.0	1.6	1.7	6.8	3.8	1.5	2.2	3.3
Iceland ²	0.3	6.0	5.3	1.5	-1.7	0.2	12.6	-1.3	4.5	-0.2	0.2	7.4
Ireland ²	0.8	1.0	1.6	2.6	-1.7	-4.0	3.3	26.0	5.9	10.6	8.4	-14.6
Latvia ⁵	0.3	4.0	-8.2	3.8	3.5	2.4	12.6	-10.5	5.1	2.1
Lithuania ⁵	0.4	3.8	-21.1	0.7	-3.1	3.9	4.9	-3.9	0.0	-10.4
Norway ²	1.8	1.7	0.4	0.6	3.1	3.8	-4.1	6.9	-5.5	-6.0	4.2	0.2
Sweden ²	2.2	1.6	-0.8	1.9	-2.2	2.7	-0.3	6.5	2.4	-1.7	6.1	-7.0
United Kingdom ²	5.6	0.7	1.6	2.5	0.7	-0.2	0.7	13.8	0.9	-5.5	5.8	-4.3
<i>Southern Europe</i>	<i>28.4</i>	<i>2.9</i>	<i>1.3</i>	<i>1.2</i>	<i>1.9</i>	<i>-0.3</i>	<i>5.4</i>	<i>-1.0</i>	<i>3.8</i>	<i>1.4</i>	<i>-2.5</i>	<i>3.1</i>
Albania ⁵	0.7	22.5	3.9	2.1	4.0	3.3	1.1	2.0	0.8	2.0	0.8	1.4
Andorra ²	0.0	0.5	3.8	2.7	-2.3	1.9	-5.4	-12.1	-4.4	6.6	0.0	1.3
Bosnia and Herzegovina ⁵	0.3	7.3	8.4	4.7	15.8	-12.7	9.2	7.6	-8.1	2.3
Croatia ⁵	0.5	3.6	-3.2	1.7	4.9	-13.7	2.4	6.4	-2.5	2.2
Greece ²	2.3	4.3	1.5	0.5	1.9	-2.2	-7.0	8.5	-0.2	-6.2	10.0	2.9
Italy ²	11.7	2.3	0.1	1.7	2.9	-0.6	1.0	-2.3	4.7	-0.1	-3.9	0.7
Kosovo ⁵	0.2	12.6	-7.1	7.3	1.4	0.8	-4.1	3.1	2.7	-10.6
Malta ²	0.0	1.2	3.7	3.5	1.6	-1.4	-6.1	3.9	4.6	19.2	-30.5	22.1

Table 6.A. Average Rates of Growth of Gross Domestic Product by Kind of Economic Activity - Agriculture, Hunting, Forestry and Fishing

Major area, region and country	Base year weights as percentage of total for world or region in 2015	Base year share as percentage of total GDP in 2015	Average rates of growth				Annual rate of change (percentage)					
			1970-1979	1980-1989	1990-1999	2000-2009	2013	2014	2015	2016	2017	2018
Montenegro ⁵	0.1	9.8	-4.4	2.4	13.6	1.8	2.1	3.9	-3.1	3.3
North Macedonia ⁵	0.3	11.1	0.8	3.3	8.6	3.1	1.9	-0.4	-13.5	-5.0
Portugal ²	1.3	2.4	2.3	0.5	0.5	-0.2	3.1	0.0	5.1	-1.2	2.0	-0.7
San Marino ²	0.0	0.0	3.8	2.4	6.4	-2.6	-15.9	-45.9	-26.9	-30.4	51.2	-0.9
Serbia ⁵	0.8	8.2	-7.6	1.0	20.9	2.0	-7.7	-1.4	-11.2	15.2
Slovenia ⁵	0.3	2.4	-0.4	0.0	-1.0	2.0	13.1	0.6	-2.6	12.5
Spain ²	10.0	3.0	2.6	1.7	2.7	-0.2	13.9	-1.3	4.7	4.8	-3.0	5.9
Yugoslavia (Former).....	2.0	0.1
Western Europe	26.8	1.2	2.1	2.0	-0.2	1.4	-1.0	10.2	-3.3	-5.8	3.4	0.2
Austria ²	1.3	1.3	1.5	-0.1	1.2	1.0	-3.0	2.8	2.1	4.5	2.5	4.1
Belgium ²	1.0	0.8	0.5	2.5	2.7	0.6	-14.2	0.2	18.8	-6.2	0.1	-24.5
France ²	12.0	1.8	2.8	2.6	1.9	1.1	-1.9	14.7	0.1	-12.4	9.1	3.4
Germany ²	7.1	0.8	1.2	1.8	-3.5	2.5	2.5	9.7	-13.6	-1.7	-2.7	-1.3
Liechtenstein ²	0.0	0.1	3.0	3.5	-19.7	-2.8	7.4	5.9	-8.2	3.6	19.1	-6.7
Luxembourg ²	0.0	0.2	0.5	1.4	3.1	-8.9	-26.1	17.4	1.9	-10.7	-5.0	-1.9
Monaco.....
Netherlands ²	4.1	1.9	9.1	5.3	1.9	1.4	0.9	4.6	2.1	2.2	0.5	-2.5
Switzerland ²	1.4	0.7	0.7	-2.1	-1.3	-0.6	-5.7	7.4	-6.5	-1.9	1.6	1.1
Oceania	1.4	3.2	2.4	3.0	3.3	1.3	0.8	2.3	-4.7	7.0	-4.0	1.1
Australia and New Zealand	86.8	2.9	2.3	3.1	3.3	1.4	0.4	2.1	-5.7	7.6	-5.3	0.7
Australia ²	68.5	2.6	3.0	3.4	3.6	1.7	1.1	1.4	-7.9	9.6	-5.1	-1.1
New Zealand ²	18.3	4.9	0.1	2.0	2.1	0.0	-2.5	5.3	3.5	0.2	-6.1	8.5
Melanesia	12.2	14.9	2.9	2.0	4.2	1.5	4.5	4.2	2.8	3.1	4.7	3.8
Fiji ²	0.8	10.2	3.1	2.4	0.4	-0.4	6.7	13.7	2.9	-10.9	10.8	4.2
New Caledonia.....	0.4	2.1	-2.7	-0.9	2.8	-2.4	6.2	5.3	7.3	12.3	10.7	8.4
Papua New Guinea.....	9.9	19.6	2.7	2.1	4.8	1.6	4.7	3.3	3.5	3.6	4.2	3.9
Solomon Islands.....	0.6	25.0	9.1	1.1	2.5	4.6	-1.3	5.8	2.5	5.8	4.7	4.3
Vanuatu ²	0.4	23.1	7.7	2.2	4.9	2.0	4.8	4.2	-15.8	5.1	0.4	-3.4
Micronesia	0.4	15.7	5.8	2.1	0.8	0.2	-2.7	3.9	6.3	-1.1	4.6	2.7
Kiribati.....	0.1	22.6	8.8	-0.5	1.4	-0.5	-0.7	5.9	2.7	11.4	6.6	6.9
Marshall Islands.....	0.1	14.4	6.6	6.8	0.7	2.4	3.4	-1.5	0.5	-2.4	5.3	1.1
Micronesia (FS of).....	0.2	27.7	6.6	4.1	1.7	0.4	-6.4	6.0	10.7	-7.3	2.8	1.8
Nauru ⁹	0.0	2.4	1.1	-1.6	-14.9	-5.5	5.3	9.5	31.4	1.5	1.9	0.2
Palau ²	0.0	3.3	0.1	3.7	3.0	-1.0	2.8	-5.9	-3.7	7.8	8.4	-5.2
Polynesia	0.7	4.9	1.7	3.0	0.8	-3.2	-1.6	-4.0	1.9	3.3	2.2	-1.8
Cook Islands ²	0.0	3.2	-7.2	-3.6	6.0	-4.7	-2.9	-1.4	-2.2	-3.1	3.2	-2.5
French Polynesia.....	0.3	3.1	1.7	4.4	1.4	-3.8	-6.7	-9.6	4.6	3.2	0.3	3.3
Samoa ^{2,11}	0.2	8.9	3.7	0.3	-1.1	-3.4	6.4	0.7	1.9	7.1	7.1	-12.4
Tonga.....	0.2	22.6	0.8	6.1	1.5	-1.3	3.8	3.0	-2.7	0.5	1.3	-1.0
Tuvalu.....	0.0	21.4	-1.5	10.4	0.0	1.5	-2.7	-0.5	-1.8	2.9	0.8	0.6

**Notes for Table 6.A. Average Rates of Growth of Gross Domestic Product by Kind of Economic Activity -
Agriculture, Hunting, Forestry and Fishing**

- 1/ 1970-2018
At factor cost.
- 2/ 1970-2018
Excludes irrigation canals and landscaping care
- 3/ 2006-2018
Excludes irrigation canals and landscaping care
- 4/ 2010-2018
Excludes irrigation canals and landscaping care
- 5/ 1990-2018
Excludes irrigation canals and landscaping care
- 6/ 1970-2018
Includes Mining and quarrying.
- 7/ 2005-2018
Includes Mining and quarrying.
- 8/ 1970-2012
Includes Mining and quarrying.
- 9/ 1970-2018
At producers' prices.
- 10/ 1970-2001
At producers' prices.
- 11/ 1970-2018
Includes Taxes less subsidies on production and imports.
- 12/ 1970-2018
Excludes hunting and forestry.
- 13/ 1970-2009
At producers' prices.
- 14/ 2010-2018
Data for GDP and its components excludes the temporarily occupied territory of the Autonomous Republic of Crimea and Sevastopol.

Table 6.B. Average Rates of Growth of Gross Domestic Product by Kind of Economic Activity - Mining, Manufacturing and Utilities

Major area, region and country	Base year weights as percentage of total for world or region in 2015	Base year share as percentage of total GDP in 2015	Average rates of growth				Annual rate of change (percentage)					
			1970-1979	1980-1989	1990-1999	2000-2009	2013	2014	2015	2016	2017	2018
World	100.0	22.4	4.0	2.5	2.5	2.6	2.8	3.3	3.1	2.7	3.8	3.6
Developed economies	46.0	17.7	3.1	2.4	1.9	0.3	0.9	2.4	2.4	0.6	3.4	2.4
Developing economies	51.1	28.9	6.1	2.0	5.3	5.6	4.8	4.5	4.0	4.5	4.3	4.7
Transition economies	3.0	26.0	5.3	5.3	-6.7	3.7	0.5	-2.4	-1.6	2.8	1.9	3.1
Africa	3.1	22.9	5.5	-0.8	1.0	3.1	3.5	-1.6	-1.0	-0.9	3.0	4.0
<i>Northern Africa</i>	37.5	26.7	6.9	-1.6	2.1	3.2	4.9	-8.4	-3.9	0.2	3.1	4.7
Algeria.....	8.1	25.7	4.0	2.4	1.8	1.0	-4.1	0.3	1.2	6.8	-0.8	-4.0
Egypt ¹	20.1	31.4	9.5	6.1	3.7	5.0	0.5	1.4	0.4	-1.0	0.8	5.7
Libya.....	1.9	65.6	7.3	-5.7	1.0	2.9	40.3	-53.1	-48.9	-22.8	60.8	31.3
Morocco.....	4.1	23.3	5.8	3.1	2.8	4.1	1.4	8.9	2.2	4.3	4.3	6.6
Sudan.....	1.5	9.2	3.7	-0.8	3.4	4.1	5.7	-1.3
Sudan (Former).....	2.9	3.0	10.6
Tunisia ¹	1.8	22.0	5.1	2.4	2.5	1.9	-4.9	-3.3	-3.4	-3.7	-3.9	2.1
Sub-Saharan Africa.....	62.5	21.1	3.9	0.1	0.0	3.1	2.5	3.2	0.9	-1.6	3.0	3.6
<i>Eastern Africa</i>	8.7	14.6	3.9	2.2	2.1	7.8	7.5	6.4	2.4	5.3	6.7	6.8
Burundi.....	0.1	12.7	5.8	4.7	-3.4	0.9	2.4	10.1	-3.5	2.0	8.8	2.5
Comoros.....	0.0	9.8	4.4	3.6	3.0	0.3	6.0	1.1	8.4	0.6	13.9	8.0
Djibouti.....	0.0	7.8	1.2	3.1	-1.7	4.8	13.1	18.9	8.0	7.8	14.7	5.8
Eritrea.....	0.1	7.8	12.5	-6.2	4.6	5.8	4.8	4.0	4.7	4.8
Ethiopia.....	0.7	5.9	0.2	6.9	14.7	13.0	12.1	16.5	19.5	4.4
Ethiopia (Former).....	3.5	3.8
Kenya ²	1.6	13.2	9.6	3.9	1.0	3.5	5.1	3.9	5.0	4.5	2.0	4.8
Madagascar.....	0.3	13.2	2.3	-1.6	1.7	2.2	27.3	7.0	6.7	4.8	5.8	8.1
Malawi ²	0.2	13.2	6.4	3.5	0.9	7.0	5.7	5.0	3.5	1.1	2.0	3.8
Mauritius ³	0.4	17.3	8.1	9.7	5.4	1.4	4.5	1.9	0.4	0.7	1.7	0.9
Mozambique ²	0.5	18.3	3.8	-3.1	9.2	10.7	6.5	8.0	11.2	6.9	11.1	4.4
Rwanda ²	0.2	10.4	3.4	3.9	-3.0	5.4	8.6	11.6	4.4	8.1	9.7	8.4
Seychelles ²	0.0	10.3	9.8	4.4	24.5	-2.0	-13.2	-5.0	8.9	-1.2	3.0	15.4
Somalia.....	0.0	3.2	3.5	-3.1	1.2	3.3	3.1	5.8	2.6	3.9	4.1	3.6
South Sudan.....	1.0	38.6	20.2	16.7	-16.8	2.9	11.3	19.2
U.R. of Tanzania: Mainland ²	1.3	14.6	3.7	-1.3	6.0	8.1	4.2	8.8	7.2	9.5	6.8	6.0
Uganda ²	0.7	14.2	-1.6	4.5	12.0	5.6	1.6	5.8	10.1	2.0	2.6	7.5
Zambia ⁴	1.0	24.8	1.5	-0.8	-2.8	9.8	5.2	1.2	2.1	3.2	4.9	5.8
Zanzibar ⁵	0.0	10.9	6.1	3.7	5.9	7.5	10.4	8.7	9.5	0.8
Zimbabwe.....	0.8	22.6	1.8	3.2	0.2	-0.5	3.2	-3.4	-0.4	1.3	2.3	3.3
<i>Middle Africa</i>	15.1	32.9	1.4	2.5	-0.7	5.8	-1.0	3.1	7.0	-0.8	-0.9	3.1
Angola.....	6.7	29.1	0.2	3.4	2.6	9.1	-0.2	-5.0	12.1	0.3	-3.7	0.2
Cameroon ²	1.3	22.2	6.2	4.9	0.1	2.4	6.6	5.1	9.8	2.0	-0.7	1.9
Central African Republic.....	0.1	22.5	0.6	1.2	0.5	2.2	-18.4	3.3	1.8	1.5	7.5	-1.0
Chad.....	0.7	28.3	-1.7	3.8	3.2	31.4	-31.4	9.5	36.0	-15.3	-4.4	2.9
Congo.....	0.8	37.6	16.3	10.1	5.1	0.8	-13.2	23.7	-15.3	-5.6	8.3	7.7
D.R. of the Congo.....	3.1	43.9	-1.0	1.4	-10.3	2.7	10.0	16.2	7.2	2.3	6.0	12.2
Equatorial Guinea.....	1.3	49.7	2.2	0.5	47.9	17.4	-6.5	1.5	-9.1	-7.8	-5.2	-5.1
Gabon.....	1.2	45.6	8.1	1.2	0.3	-4.6	0.2	3.3	3.2	0.4	-3.6	0.1
Sao Tome and Principe.....	0.0	8.8	7.0	-1.4	1.5	4.8	7.5	-2.9	4.7	8.8	6.4	3.5
<i>Southern Africa</i>	15.7	25.1	1.5	1.3	0.6	1.0	2.6	-0.6	-0.2	-0.8	1.3	0.8
Botswana.....	0.7	25.9	21.2	16.5	2.1	-1.4	20.0	-1.4	-13.1	0.0	-4.9	6.8
Eswatini ²	0.3	34.3	10.0	14.2	2.7	2.9	4.6	1.3	-2.1	0.8	3.2	-0.2
Lesotho ²	0.1	29.0	6.7	6.8	11.8	8.0	-9.0	-1.7	4.2	8.0	3.9	11.6
Namibia.....	0.5	24.6	3.0	0.5	2.0	3.8	2.5	-2.7	-3.1	2.0	6.2	10.4
South Africa.....	14.1	25.0	1.3	0.9	0.4	1.0	1.8	-0.5	0.7	-1.1	1.4	0.0
<i>Western Africa</i>	23.0	17.8	7.3	-2.2	-0.6	1.9	2.8	4.8	-2.6	-5.2	5.2	4.3
Benin.....	0.3	16.7	1.1	27.8	0.1	-0.9	6.0	4.1	-5.0	6.7	10.4	15.6
Burkina Faso.....	0.5	23.1	1.5	-1.1	2.2	7.5	5.4	12.3	2.2	3.7	8.9	5.1
Cabo Verde ²	0.0	11.7	0.4	7.9	6.9	1.9	4.2	5.8	10.5	0.3	5.6	12.2
Côte d'Ivoire.....	1.4	23.2	7.9	-1.3	5.2	2.5	21.0	1.7	7.9	4.5	2.3	8.3
Gambia ²	0.0	9.4	-5.0	4.6	2.2	3.9	3.1	8.4	3.0	-3.8	-6.5	3.5
Ghana ²	2.3	25.3	-2.1	0.6	-1.5	3.8	5.5	1.7	-1.6	2.9	19.7	13.7
Guinea.....	0.4	22.7	3.0	2.7	4.2	1.1	-4.6	8.8	-4.2	26.3	26.3	-0.4
Guinea-Bissau.....	0.0	11.9	2.8	0.5	1.4	1.3	0.4	2.2	8.8	5.5	4.5	5.3
Liberia.....	0.0	7.7	0.7	-3.3	-45.7	35.9	4.4	5.1	-16.3	11.1	17.3	21.3
Mali.....	0.4	14.7	-0.3	4.6	14.6	8.2	12.1	-1.8	-1.5	-1.8	13.3	16.9
Mauritania.....	0.2	18.4	-1.8	4.9	4.7	5.0	8.5	-5.0	0.6	18.4	-7.1	-1.2
Niger ²	0.4	19.6	12.6	0.7	-1.9	2.8	13.4	-0.5	-3.4	-3.7	6.2	3.2
Nigeria ²	16.3	16.7	8.7	-3.0	-1.2	1.4	0.4	5.7	-3.4	-9.4	2.4	1.8
Senegal ²	0.8	23.9	3.7	5.0	2.2	2.8	1.5	1.2	9.1	3.3	6.5	5.5
Sierra Leone.....	0.0	3.5	-4.4	-0.5	-8.6	4.6	109.4	14.9	-81.7	33.8	-7.9	2.8
Togo.....	0.1	13.8	6.3	0.9	0.5	1.8	25.4	4.8	3.6	13.1	-9.4	2.9

Table 6.B. Average Rates of Growth of Gross Domestic Product by Kind of Economic Activity - Mining, Manufacturing and Utilities

Major area, region and country	Base year weights as percentage of total for world or region in 2015	Base year share as percentage of total GDP in 2015	Average rates of growth				Annual rate of change (percentage)					
			1970-1979	1980-1989	1990-1999	2000-2009	2013	2014	2015	2016	2017	2018
Americas	25.4	16.5	3.2	2.2	3.0	1.1	2.3	1.8	1.0	-0.9	2.4	2.8
Latin America and the Caribbean	6.6	21.5	5.6	1.4	3.0	1.5	1.7	-0.5	-1.0	-1.0	-0.5	1.1
<i>Caribbean</i>	2.3	27.8	5.3	2.8	3.0	1.4	1.5	1.3	1.5	-0.6	-1.0	-3.4
Anguilla.....	0.0	6.9	3.9	6.5	9.8	8.1	-3.4	6.4	2.3	2.4	-16.3	4.8
Antigua and Barbuda.....	0.0	8.7	1.8	8.6	2.1	4.5	8.0	0.9	1.4	4.0	1.8	4.9
Aruba ²	0.0	8.7	9.1	11.2	7.1	-0.2	-2.3	-1.0	29.7	2.4	0.0	2.1
Bahamas ²	0.0	6.5	2.4	3.4	3.4	1.3	4.3	9.7	-14.5	26.3	-1.7	9.5
Barbados.....	0.0	9.0	6.6	0.2	0.9	-1.8	-1.3	-1.8	3.8	-1.3	1.6	0.4
British Virgin Islands ²	0.0	4.3	2.2	13.5	19.4	0.3	4.4	6.8	3.2	6.0	3.0	5.4
Cayman Islands ²	0.0	3.6	9.4	10.1	6.7	2.3	0.9	2.0	-1.5	5.9	3.3	2.1
Cuba.....	0.4	17.1	5.4	4.7	-1.1	2.7	2.0	-3.1	5.8	-4.6	-0.9	-0.8
Curaçao.....	0.0	13.8	9.9	11.9	-1.5	-4.2	-2.3	-11.9
Dominica.....	0.0	10.1	4.9	7.0	3.5	0.4	1.1	-0.1	-1.0	-3.0	-18.9	-10.9
Dominican Republic ²	0.3	19.3	9.6	2.5	6.2	1.3	18.6	8.1	0.7	8.8	1.7	4.5
Former Netherlands Antilles.....	8.0	-1.0	0.5	0.6
Grenada.....	0.0	8.1	6.0	9.6	6.6	1.2	-0.4	1.0	4.0	3.9	1.9	7.1
Haiti.....	0.0	9.3	7.0	-3.7	-5.8	0.7	2.1	7.2	-0.2	1.6	1.1	1.1
Jamaica.....	0.0	14.4	-0.4	2.3	-1.2	-1.6	-0.3	-0.6	1.7	1.4	0.7	5.6
Montserrat.....	0.0	6.5	4.8	1.5	-17.4	4.5	3.4	2.3	14.1	10.4	-4.5	5.2
Puerto Rico ⁶	1.3	50.1	5.4	3.2	4.0	0.4	-1.9	1.4	1.0	-1.0	-1.9	-7.3
Saint Kitts and Nevis.....	0.0	9.0	5.0	1.7	3.7	2.6	3.0	2.0	0.5	-8.2	-1.7	7.8
Saint Lucia.....	0.0	7.3	6.6	8.7	2.7	2.8	9.9	9.0	-0.6	1.2	-2.4	-1.6
Sint Maarten (Dutch part).....	0.0	4.4	-9.2	-1.3	-15.1	-7.7	10.0	-14.4
St. Vincent and the Grenadines.....	0.0	10.1	5.0	6.2	2.3	1.4	-2.4	3.5	2.3	0.1	1.0	3.4
Trinidad and Tobago ²	0.2	33.8	4.2	-2.6	3.8	9.0	1.1	-1.9	-0.5	-7.8	-0.4	-1.6
Turks and Caicos Islands.....	0.0	6.4	10.7	10.7	9.1	3.5	5.8	6.0	6.1	4.7	5.4	5.4
<i>Central America</i>	7.6	23.2	7.2	2.0	3.3	-0.2	0.5	2.7	1.0	0.4	0.2	4.3
Belize.....	0.0	12.5	6.0	2.5	2.9	7.8	-10.4	-3.7	-7.3	-1.1	2.9	0.0
Costa Rica ²	0.2	15.8	8.1	2.4	4.4	1.3	-2.2	1.2	-2.5	4.6	3.2	3.0
El Salvador ²	0.1	22.3	2.9	1.3	6.1	0.8	-0.8	1.6	0.2	-0.2	4.0	2.9
Guatemala.....	0.4	23.2	6.6	-0.2	3.6	2.3	3.7	4.6	3.8	3.2	1.7	2.7
Honduras.....	0.1	21.2	7.6	3.6	4.0	3.7	2.6	2.8	4.4	3.4	4.0	4.1
Mexico ²	6.6	24.2	7.5	2.2	3.2	-0.4	0.2	2.6	0.9	0.0	-0.2	4.5
Nicaragua.....	0.1	21.9	-2.7	-2.5	3.8	3.5	9.5	7.5	2.2	3.7	2.9	1.5
Panama.....	0.1	10.4	4.0	0.5	4.4	2.6	6.6	6.9	6.7	5.3	3.9	1.8
<i>South America</i>	16.4	20.2	5.1	0.9	2.8	2.3	2.2	-2.1	-2.3	-1.8	-0.8	0.3
Argentina.....	3.0	22.1	2.4	-1.5	4.9	2.5	0.6	-3.7	1.2	-5.1	1.4	-3.7
Bolivia (Plurinational State of).....	0.2	27.3	4.9	-1.3	3.6	5.0	7.2	4.9	2.3	3.5	1.9	2.1
Brazil ²	6.4	16.8	9.3	1.2	1.7	2.2	2.1	-3.0	-5.7	-2.8	-1.7	1.4
Chile ²	1.4	25.4	2.0	3.3	6.5	1.1	4.1	1.1	0.0	-1.2	0.6	4.6
Colombia ²	1.5	23.5	5.8	5.1	2.0	3.2	2.9	1.7	0.8	1.1	-2.2	1.4
Ecuador ²	0.5	22.3	12.9	4.2	1.7	3.9	3.2	3.2	-0.4	0.2	1.7	-0.7
Guyana.....	0.0	24.1	-1.4	-8.5	7.0	-4.6	15.6	-3.0	6.8	22.1	-4.2	-1.3
Paraguay ⁷	0.3	30.8	8.0	2.3	1.2	4.9	5.1	2.6	4.3	6.4	3.5	3.7
Peru ^{2,8}	1.1	25.6	5.4	-2.3	3.9	5.4	5.1	-0.9	3.4	5.8	1.8	2.6
Suriname.....	0.0	17.9	2.6	-2.5	-2.1	4.6	5.7	-7.1	-3.0	2.1	25.0	-1.0
Uruguay.....	0.2	17.5	3.4	-0.6	0.6	2.7	6.5	5.5	2.8	2.2	-3.0	1.8
Venezuela (Bolivarian Republic of).....	1.8	22.7	0.4	0.8	2.4	0.5	0.1	-5.5	-4.7	-3.3	-4.4	-4.0
Northern America	18.7	15.2	2.5	2.5	3.1	0.9	2.6	2.7	1.7	-0.8	3.5	3.4
Bermuda ⁹	0.0	2.3	3.5	1.0	3.0	-1.2	-4.9	-4.0	-1.8	-10.3	-2.4	-4.7
Canada ²	6.4	17.8	3.3	2.4	2.9	-1.5	1.7	4.9	-0.4	0.0	5.6	3.9
Greenland.....	0.0	8.1	6.4	2.5	1.3	-0.2	-2.5	34.0	-7.8	12.6	-35.4	41.9
United States ^{2,10}	67.4	15.0	2.4	2.5	3.1	1.2	2.7	2.4	1.9	-0.9	3.3	3.4
Asia	48.6	29.8	5.7	3.8	4.8	5.5	4.8	5.4	4.9	4.9	5.0	4.8
<i>Central Asia</i>	1.0	26.8	-3.5	7.1	4.3	2.6	0.2	3.9	6.8	5.7
Kazakhstan ⁵	0.6	26.2	-2.7	7.3	2.9	0.8	-1.3	-0.3	7.7	4.4
Kyrgyzstan ⁵	0.0	18.3	-7.8	-0.3	35.5	-1.3	-4.3	5.2	10.1	5.5
Tajikistan.....	0.0	15.0	-12.2	1.5	-12.8	7.9	11.8	23.1	19.9	1.0
Turkmenistan.....	0.2	48.1	-1.1	12.1	4.9	5.5	0.0	12.5	4.7	5.4
Uzbekistan.....	0.2	20.0	-3.8	4.8	8.0	4.8	5.3	5.5	5.6	10.6
<i>Eastern Asia</i>	70.3	31.0	5.6	5.7	5.3	6.4	5.6	6.0	4.9	4.4	5.6	5.0
China ¹⁰	48.9	34.5	8.9	10.2	14.3	11.3	7.7	7.0	6.0	6.0	6.3	6.1
China, Hong Kong SAR ^{9,11}	0.1	2.6	8.7	5.5	-5.1	-1.4	-1.6	0.3	-2.1	-0.7	0.7	0.7
China, Macao SAR.....	0.0	1.7	7.8	6.8	-4.4	-11.0	-0.2	17.2	12.4	-0.2	12.6	8.3
D.P.R. of Korea.....	0.1	37.2	7.6	2.7	-6.6	1.5	1.6	0.8	-3.9	7.6	-8.1	-10.8
Japan ^{2,6}	13.3	23.6	4.5	4.1	0.6	-0.4	0.5	2.8	2.9	-0.6	4.1	1.9
Mongolia ²	0.0	29.2	5.7	7.0	-0.8	6.1	15.7	15.2	11.2	0.1	-0.4	7.5
Republic of Korea ²	5.5	31.9	15.6	11.6	8.2	5.4	2.6	3.1	1.7	2.0	3.9	3.3
<i>South-Eastern Asia</i>	9.1	29.6	8.7	5.1	6.0	3.8	3.6	3.5	2.9	4.0	4.7	4.5
Brunei Darussalam ²	0.1	57.8	9.6	-5.2	2.8	-1.3	-6.0	-3.5	-0.2	-2.8	1.2	-0.6

Table 6.B. Average Rates of Growth of Gross Domestic Product by Kind of Economic Activity - Mining, Manufacturing and Utilities

Major area, region and country	Base year weights as percentage of total for world or region in 2015	Base year share as percentage of total GDP in 2015	Average rates of growth				Annual rate of change (percentage)					
			1970-1979	1980-1989	1990-1999	2000-2009	2013	2014	2015	2016	2017	2018
Cambodia.....	0.0	19.0	-7.3	6.5	12.2	9.1	10.0	7.4	9.7	7.1	7.6	9.6
Indonesia ²	3.3	30.8	9.3	5.6	5.6	3.2	3.8	3.4	2.0	3.4	3.2	3.8
Lao People's DR ²	0.0	24.7	2.9	5.6	12.6	12.3	7.3	6.5	4.2	12.9	10.2	4.2
Malaysia ^{2,6}	1.3	34.2	8.0	7.0	7.3	2.1	2.9	5.2	4.8	3.9	4.4	3.1
Myanmar ⁶	0.2	28.3	3.2	1.3	7.9	20.8	10.4	11.3	8.7	9.2	10.2	10.0
Philippines ^{2,10}	0.9	24.1	6.9	1.1	2.6	3.3	9.2	7.9	5.4	7.2	7.5	4.9
Singapore ^{2,9}	0.8	20.4	10.8	6.7	6.5	3.4	1.7	2.7	-4.7	3.6	9.7	6.7
Thailand ^{2,6}	1.7	33.4	10.8	9.8	6.5	5.0	1.6	0.2	1.9	2.3	2.3	3.0
Timor-Leste ⁵	0.0	48.9	4.4	32.8	-19.0	-48.7	46.1	-2.7	-15.2	9.6
Viet Nam ^{2,12}	0.7	30.9	4.7	5.7	13.4	7.2	4.9	6.3	9.4	7.1	7.8	8.8
Southern Asia	8.3	22.1	-0.1	7.8	4.2	5.9	2.8	7.3	9.2	11.8	5.7	6.9
Afghanistan.....	0.0	12.4	4.5	0.5	-9.0	8.4	1.1	-2.4	0.4	1.6	1.6	1.4
Bangladesh.....	0.5	20.4	2.1	2.4	6.9	7.7	10.1	8.2	10.0	11.9	10.7	12.7
Bhutan.....	0.0	26.9	5.0	34.3	4.7	13.6	7.1	2.4	7.0	3.5	0.2	3.7
India ²	5.6	22.1	4.6	7.9	5.6	7.2	4.2	8.1	11.9	8.3	6.1	6.2
Iran (Islamic Republic of).....	1.4	27.0	-2.7	8.6	1.8	3.0	-3.4	6.4	1.7	30.9	3.2	8.8
Maldives ²	0.0	4.0	7.2	11.4	9.4	4.9	3.4	2.5	5.7	14.4	11.3	7.5
Nepal.....	0.0	7.8	3.7	8.0	9.6	2.0	2.8	5.8	0.6	-7.7	12.4	9.3
Pakistan ²	0.6	18.0	5.0	8.7	4.4	6.2	0.7	4.3	4.9	4.6	4.8	5.3
Sri Lanka ²	0.2	21.1	6.0	4.9	7.3	4.4	2.9	2.6	4.0	4.8	4.0	2.1
Western Asia	11.3	30.9	8.0	-2.4	3.3	2.1	2.3	3.9	3.9	3.9	0.3	1.7
Armenia ⁵	0.0	17.9	-10.1	5.2	6.0	-1.6	4.8	7.8	12.1	5.8
Azerbaijan ⁵	0.2	36.2	-10.9	19.9	0.8	-2.2	0.8	0.6	-4.3	1.0
Bahrain ⁶	0.1	33.2	7.7	-5.1	6.3	1.0	9.8	4.5	1.5	2.3	0.3	1.7
Cyprus ²	0.0	7.6	5.0	4.7	1.4	1.0	-11.8	-1.5	9.0	12.9	2.2	4.7
Georgia ⁵	0.0	13.9	-13.8	5.5	6.3	2.2	-5.9	4.5	3.6	3.4
Iraq.....	0.8	38.6	11.3	-2.0	5.1	-0.7	2.9	3.5	19.1	23.7	-3.8	-1.6
Israel ²	0.6	16.6	2.2	4.4	4.7	1.0	1.9	2.3	0.5	-3.2	2.5	2.3
Jordan ²	0.1	26.6	6.0	5.3	6.8	7.8	0.8	3.6	3.6	1.5	2.2	1.5
Kuwait.....	0.8	46.2	-1.3	0.6	5.6	1.7	-1.4	-0.5	-1.6	3.9	-6.0	1.1
Lebanon ²	0.1	11.8	-3.0	-4.4	9.4	4.5	4.7	-4.6	-4.0	-2.6	-3.9	-2.1
Oman.....	0.3	37.0	11.3	9.9	3.3	0.6	3.3	3.3	3.8	-1.5	4.1	2.2
Qatar ^{2,6}	1.0	45.5	6.6	-0.3	8.2	8.7	1.0	0.2	0.3	-0.6	-0.4	0.7
Saudi Arabia ²	3.3	38.7	10.6	-5.9	2.2	1.4	-0.4	2.8	5.1	2.9	-2.3	3.0
State of Palestine ²	0.0	13.6	8.0	2.2	5.0	4.0	4.8	-6.5	-5.3	12.3	14.5	-1.8
Syrian Arab Republic ¹⁰	0.1	26.6	4.8	5.9	10.7	1.6	-34.7	-0.6	-4.7	-2.4	2.9	8.9
Turkey ²	2.2	22.4	6.8	6.9	3.9	3.3	9.0	5.7	5.0	4.3	9.3	1.3
United Arab Emirates.....	1.6	34.2	12.3	-5.9	1.7	1.0	3.8	1.3	6.0	3.2	-1.3	2.3
Yemen.....	0.1	15.8	9.8	-2.5	11.1	-12.6	-55.6	-11.3	-13.1	1.3
Yemen Arab Republic (Former).....	13.9	11.5
Yemen Democratic (Former).....	-2.0	3.5
Europe	21.5	20.0	3.6	2.5	0.3	0.2	-0.7	1.5	2.4	2.6	3.0	1.8
<i>Eastern Europe</i>	<i>18.0</i>	<i>26.6</i>	<i>5.7</i>	<i>4.1</i>	<i>-4.8</i>	<i>3.3</i>	<i>-0.5</i>	<i>0.0</i>	<i>0.6</i>	<i>2.6</i>	<i>2.6</i>	<i>3.2</i>
Belarus ⁵	0.4	28.7	-1.4	7.7	-4.0	1.5	-6.1	-0.5	6.0	5.4
Bulgaria ²	0.3	23.1	7.4	6.1	-4.4	4.2	0.0	4.3	3.7	6.6	3.5	-1.2
Czechia ⁵	1.6	32.2	-4.1	4.5	-4.4	5.4	4.1	1.9	8.9	1.0
Czechoslovakia (Former).....	5.3	0.6
Hungary ²	0.8	27.2	6.5	1.3	1.4	1.4	-2.2	6.3	7.8	1.8	3.3	0.7
Poland ²	3.2	26.2	6.0	2.2	8.2	3.9	0.8	4.3	3.8	3.7	2.3	4.7
Republic of Moldova ⁵	0.0	17.8	-13.0	0.7	6.2	8.0	3.3	2.8	3.3	4.8
Romania ²	1.2	27.4	11.3	-1.7	-2.5	5.3	4.1	4.7	4.9	5.3	8.8	3.9
Russian Federation.....	9.3	26.1	-6.8	2.7	0.1	-3.3	-1.4	2.3	0.9	2.6
Slovakia ⁵	0.6	26.1	-5.8	5.6	-2.3	16.0	8.0	-1.2	0.8	13.3
Ukraine ^{5,13}	0.5	23.3	-10.6	3.0	-6.9	-10.9	-14.6	1.6	-0.3	1.2
USSR (Former).....	5.2	5.4
<i>Northern Europe</i>	<i>22.2</i>	<i>18.0</i>	<i>2.5</i>	<i>2.8</i>	<i>2.3</i>	<i>-0.7</i>	<i>-1.4</i>	<i>1.8</i>	<i>8.0</i>	<i>1.8</i>	<i>3.2</i>	<i>1.6</i>
Denmark ²	1.4	18.1	2.5	3.6	2.6	-1.7	-1.3	0.1	-0.6	5.0	1.8	2.6
Estonia ⁵	0.1	21.2	-3.8	2.5	3.8	5.5	0.2	2.9	8.0	5.9
Finland ²	1.2	20.4	4.1	3.7	4.5	1.2	0.0	-0.2	-0.1	4.0	8.4	0.1
Iceland ²	0.1	17.0	6.8	1.2	2.1	2.5	9.9	2.8	3.4	-0.8	-0.4	7.4
Ireland ²	3.1	39.0	5.6	4.9	9.5	1.5	-3.3	10.2	82.9	3.5	7.2	9.6
Latvia ⁵	0.1	15.6	-8.5	1.5	-2.2	-2.8	4.5	4.5	4.9	1.8
Lithuania ⁵	0.2	22.2	-8.6	5.2	3.4	3.7	1.8	3.5	5.2	3.0
Norway ²	2.8	28.5	7.2	4.7	4.9	-0.7	-0.9	1.6	1.4	-0.2	3.5	-1.9
Sweden ²	2.4	18.7	1.7	2.5	4.1	-0.3	-3.8	-0.1	4.7	1.4	1.7	2.6
United Kingdom ²	10.7	14.1	1.9	2.4	1.2	-1.3	-1.0	1.6	1.0	1.2	1.7	-0.2
<i>Southern Europe</i>	<i>16.9</i>	<i>17.9</i>	<i>5.3</i>	<i>2.5</i>	<i>1.2</i>	<i>-0.7</i>	<i>-2.4</i>	<i>-0.1</i>	<i>1.7</i>	<i>3.7</i>	<i>3.6</i>	<i>1.3</i>
Albania ⁵	0.0	14.6	4.0	2.3	-10.5	3.5	17.3	-0.2	1.8	1.5	-1.5	12.8
Andorra ²	0.0	5.1	3.8	2.8	1.9	2.6	3.2	3.1	-1.2	3.0	1.0	1.8
Bosnia and Herzegovina ⁵	0.1	21.9	12.5	5.3	5.1	0.7	3.8	5.2	5.4	3.4
Croatia ⁵	0.2	20.8	-4.0	1.2	-1.2	3.0	2.3	5.7	1.6	-0.5
Greece ²	0.7	13.9	7.2	1.3	1.4	1.1	-1.2	-3.9	-3.1	3.3	3.4	3.2
Italy ²	9.0	18.9	5.1	2.4	1.0	-1.7	-2.0	-0.8	1.3	3.2	4.0	2.0
Kosovo ⁵	0.0	20.8	-10.3	8.1	8.8	0.1	5.8	1.8	2.9	2.5
Malta ²	0.0	9.4	15.9	2.0	3.0	-3.9	-8.6	-1.5	-3.3	-1.3	9.3	6.3

Table 6.B. Average Rates of Growth of Gross Domestic Product by Kind of Economic Activity - Mining, Manufacturing and Utilities

Major area, region and country	Base year weights as percentage of total for world or region in 2015	Base year share as percentage of total GDP in 2015	Average rates of growth				Annual rate of change (percentage)					
			1970-1979	1980-1989	1990-1999	2000-2009	2013	2014	2015	2016	2017	2018
Montenegro ⁵	0.0	12.8	-4.7	-3.4	10.4	-0.8	1.1	-3.0	0.2	17.2
North Macedonia ⁵	0.0	19.3	-4.5	2.6	3.7	11.5	4.9	-3.0	1.8	3.7
Portugal ²	0.9	18.3	5.4	3.5	2.6	-0.5	-1.0	2.3	2.5	1.1	3.9	2.5
San Marino ²	0.0	30.7	3.8	2.4	6.1	-3.1	-2.2	-2.9	0.2	3.1	0.8	1.0
Serbia ⁵	0.2	25.9	-7.4	0.5	6.0	-7.4	3.1	23.0	3.0	1.0
Slovenia ⁵	0.3	27.0	-0.3	2.6	-0.4	3.9	1.7	4.7	7.8	3.5
Spain ²	5.2	16.4	5.1	2.2	2.3	0.3	-4.3	1.3	2.9	4.1	2.8	-0.6
Yugoslavia (Former).....	6.0	4.2
Western Europe	42.9	20.0	2.5	1.4	0.9	0.0	0.2	2.5	0.8	2.6	2.8	1.6
Austria ²	2.2	22.0	3.8	1.9	2.4	0.9	1.1	0.7	0.7	4.2	4.8	5.1
Belgium ²	2.0	16.8	4.5	2.7	1.9	0.1	0.3	3.3	2.5	-1.2	1.8	-1.6
France ²	9.0	14.3	3.9	1.3	2.2	0.0	0.8	0.4	0.4	0.3	0.8	0.1
Germany ²	22.4	25.5	2.1	1.3	-0.1	-0.4	-0.4	4.6	1.2	4.3	3.2	1.3
Liechtenstein ²	0.1	39.7	2.9	2.7	11.0	2.2	1.4	0.0	0.0	0.7	11.0	-1.5
Luxembourg ²	0.1	6.7	0.7	4.1	3.1	-3.7	14.5	-6.3	12.1	12.1	-0.4	3.0
Monaco ⁶	0.0	4.9	3.9	2.4	1.9	-0.9	21.2	-17.3	21.2	3.0	-7.5	9.4
Netherlands ²	3.2	16.0	3.1	1.2	2.0	0.4	1.1	-0.3	-1.1	0.6	3.8	2.8
Switzerland ²	3.9	20.5	0.8	0.8	1.4	1.4	0.4	-0.6	0.1	0.5	3.9	5.7
Oceania	1.3	15.6	2.9	2.8	2.3	1.4	2.4	3.1	1.8	0.5	2.9	2.1
<i>Australia and New Zealand</i>	<i>96.8</i>	<i>15.6</i>	<i>2.9</i>	<i>2.8</i>	<i>2.2</i>	<i>1.5</i>	<i>2.4</i>	<i>2.3</i>	<i>1.8</i>	<i>0.3</i>	<i>2.7</i>	<i>1.7</i>
Australia ²	84.2	15.5	2.8	3.0	2.3	1.6	2.7	2.3	1.8	0.3	2.8	1.7
New Zealand ²	12.7	16.6	3.2	1.7	1.8	0.8	0.8	2.2	2.2	0.4	2.1	1.9
<i>Melanesia</i>	<i>2.9</i>	<i>17.4</i>	<i>1.2</i>	<i>2.5</i>	<i>7.3</i>	<i>0.3</i>	<i>2.8</i>	<i>42.1</i>	<i>1.6</i>	<i>6.1</i>	<i>8.8</i>	<i>13.4</i>
Fiji ²	0.3	16.5	4.5	2.0	4.2	1.1	2.7	12.3	7.4	6.7	3.2	3.9
New Caledonia.....	0.4	11.6	-2.0	7.7	-2.3	-0.7	-2.0	25.6	-16.6	0.6	-1.5	2.7
Papua New Guinea.....	2.1	20.3	2.8	-1.7	11.9	0.3	5.0	56.8	6.0	7.2	11.8	16.7
Solomon Islands.....	0.1	12.1	9.0	3.7	15.0	4.1	-2.4	-11.7	-3.9	1.8	1.9	2.6
Vanuatu ²	0.0	5.6	7.7	9.6	1.0	0.4	-3.0	-0.3	-3.8	7.1	3.1	2.3
<i>Micronesia</i>	<i>0.0</i>	<i>7.7</i>	<i>3.5</i>	<i>-2.3</i>	<i>0.0</i>	<i>-0.3</i>	<i>-10.5</i>	<i>-2.3</i>	<i>25.4</i>	<i>1.7</i>	<i>4.2</i>	<i>4.4</i>
Kiribati.....	0.0	5.5	5.8	-0.4	-0.9	1.3	1.5	-0.5	4.4	3.6	2.7	4.0
Marshall Islands.....	0.0	5.2	6.6	6.6	9.8	3.0	-4.3	-11.5	-4.2	16.7	9.8	9.3
Micronesia (FS of).....	0.0	3.7	6.6	4.1	2.1	-5.4	-0.6	-4.4	1.6	12.9	3.9	7.3
Nauru.....	0.0	37.9	-1.2	-5.3	-5.1	3.1	-23.6	1.9	60.9	-8.2	3.0	3.2
Palau ²	0.0	3.3	0.1	4.0	7.6	-2.3	6.7	-1.3	7.2	14.9	4.3	-0.8
<i>Polynesia</i>	<i>0.2</i>	<i>8.5</i>	<i>2.4</i>	<i>4.2</i>	<i>0.0</i>	<i>-0.3</i>	<i>-1.2</i>	<i>0.6</i>	<i>1.8</i>	<i>4.3</i>	<i>1.1</i>	<i>0.0</i>
Cook Islands ²	0.0	4.7	-9.7	-10.9	2.1	2.0	-1.2	-2.6	-3.7	10.4	9.6	12.0
French Polynesia.....	0.2	8.2	4.0	6.1	-0.2	-0.4	-0.8	0.6	2.6	0.8	2.5	2.6
Samoa ^{2,10}	0.0	10.8	3.7	0.3	1.2	-0.5	-3.8	1.3	-1.5	4.9	-8.3	-15.7
Tonga.....	0.0	12.6	4.4	1.4	0.1	1.0	1.4	0.5	3.4	35.4	4.3	0.6
Tuvalu.....	0.0	1.9	-1.5	7.8	5.6	4.1	-7.2	4.2	8.4	-1.4	-4.1	0.8

Notes for Table 6.B. Average Rates of Growth of Gross Domestic Product by Kind of Economic Activity - Mining, Manufacturing and Utilities

- 1/ 1970-2018
At factor cost.
- 2/ 1970-2018
Excludes publishing activities, includes irrigation canals
- 3/ 2006-2018
Excludes publishing activities, includes irrigation canals
- 4/ 2010-2018
Excludes publishing activities, includes irrigation canals
- 5/ 1990-2018
Excludes publishing activities, includes irrigation canals
- 6/ 1970-2018
At producers' prices.
- 7/ 1970-2001
Does not incorporate value added generated by binational hydroelectric plants.
- 8/ 1970-2001
At producers' prices.
- 9/ 1970-2018
Excludes mining and quarrying.
- 10/ 1970-2018
Includes Taxes less subsidies on production and imports.
- 11/ 1970-2018
Includes waste management.
- 12/ 1970-2009
At producers' prices.
- 13/ 2010-2018
Data for GDP and its components excludes the temporarily occupied territory of the Autonomous Republic of Crimea and Sevastopol.

**Table 6.C. Average Rates of Growth of Gross Domestic Product by Kind of Economic Activity -
Manufacturing**

Major area, region and country	Base year weights as percentage of total for world or region in 2015	Base year share as percentage of total GDP in 2015	Average rates of growth				Annual rate of change (percentage)					
			1970-1979	1980-1989	1990-1999	2000-2009	2013	2014	2015	2016	2017	2018
World	100.0	17.1	3.8	2.9	2.1	4.0	3.1	3.7	3.4	2.7	4.3	3.8
Developed economies	47.6	14.1	3.2	2.6	2.0	0.2	0.9	2.5	2.5	0.8	3.3	2.8
Developing economies	50.2	21.8	6.6	3.3	3.9	11.4	5.6	5.2	4.5	4.4	5.3	4.8
Transition economies	2.2	14.3	5.3	5.3	-7.0	3.5	0.9	-2.0	-1.8	3.8	2.7	2.5
Africa	2.0	11.2	4.9	1.2	0.5	3.4	5.8	4.6	2.4	1.5	2.4	3.0
<i>Northern Africa</i>	36.2	12.6	5.6	5.8	4.3	4.2	2.7	3.8	3.2	1.4	2.6	4.4
Algeria.....	3.0	4.6	8.7	4.4	-1.9	4.0	3.8	3.1	4.6	3.6	4.4	3.5
Egypt ¹	21.5	16.5	3.2	7.4	6.1	4.6	2.3	4.8	3.1	0.8	2.1	4.8
Libya.....	0.2	3.7	11.0	6.0	2.6	4.4	60.4	-53.0	-50.1	-24.6	64.1	32.4
Morocco.....	6.6	18.2	5.7	3.5	2.6	3.2	-0.8	13.1	7.6	2.2	2.0	6.1
Sudan.....	2.2	6.7	1.1	-0.6	4.1	5.1	5.5	-1.5
Sudan (Former).....	2.8	2.6	6.7
Tunisia ¹	2.7	16.2	12.0	6.4	5.7	2.7	1.7	1.1	0.2	0.8	0.5	0.6
Sub-Saharan Africa.....	63.8	10.6	4.8	0.0	-1.2	2.8	7.7	5.1	1.9	1.6	2.3	2.2
<i>Eastern Africa</i>	10.1	8.3	5.0	3.0	2.4	4.0	4.5	4.9	6.1	5.4	5.9	4.2
Burundi.....	0.1	11.6	5.8	4.7	-3.4	1.0	1.9	11.4	-3.3	2.0	7.5	2.1
Comoros.....	0.0	8.1	4.4	4.4	2.1	0.7	10.6	-0.9	14.6	-2.0	18.3	9.9
Djibouti.....	0.0	2.9	1.4	0.2	-2.4	4.9	12.4	49.8	5.0	8.3	12.3	8.4
Eritrea.....	0.1	6.0	11.8	-7.8	4.8	5.6	4.8	4.0	4.8	4.8
Ethiopia.....	1.1	4.7	-0.4	7.0	16.9	16.6	18.2	18.4	24.7	5.5
Ethiopia (Former).....	3.5	3.5
Kenya ²	2.4	10.0	10.6	4.7	1.3	3.0	5.6	2.5	3.6	3.1	0.5	4.2
Madagascar.....	0.4	8.9	2.3	-1.6	2.0	2.7	-2.2	2.5	2.8	5.6	4.3	4.9
Malawi ²	0.2	10.8	6.2	3.4	0.5	7.7	5.6	6.3	3.8	1.3	2.0	3.8
Mauritius ³	0.6	14.7	8.1	9.9	5.2	1.0	4.7	1.8	0.1	0.3	1.5	0.7
Mozambique ²	0.5	9.3	3.8	-3.1	7.3	8.3	3.3	4.6	7.6	3.6	2.6	1.7
Rwanda ²	0.2	6.4	3.6	2.3	-2.4	8.0	4.9	7.7	8.4	6.6	6.5	10.9
Seychelles ²	0.0	7.1	10.1	3.9	23.2	-3.2	-13.1	-6.3	7.4	1.7	4.7	17.8
Somalia.....	0.0	2.5	3.0	-3.4	0.5	3.3	2.5	4.7	2.1	3.1	3.3	2.8
South Sudan.....	0.1	2.2	9.9	-0.3	19.2	3.8	14.6	-28.8
U.R. of Tanzania: Mainland ²	1.5	8.6	4.5	-1.2	4.3	8.5	3.7	10.0	7.1	10.8	8.2	8.3
Uganda ²	0.9	9.8	-1.6	4.7	13.1	6.1	0.6	4.5	10.2	0.7	0.1	3.5
Zambia ⁴	0.6	7.9	1.8	3.8	0.2	5.1	6.2	6.5	5.6	1.8	4.4	4.1
Zanzibar ⁵	0.0	8.4	6.3	2.6	6.4	9.0	10.9	8.1	8.6	-1.6
Zimbabwe.....	1.0	13.3	3.5	3.1	0.3	-2.6	-0.6	-5.1	0.2	0.6	1.3	1.3
<i>Middle Africa</i>	9.5	10.2	-0.7	1.6	-6.5	5.2	1.4	-0.6	7.1	7.8	2.9	-1.4
Angola.....	2.8	6.0	0.1	-3.1	-1.4	11.0	6.2	-10.1	12.3	11.8	1.4	-6.4
Cameroon ²	1.8	15.9	6.0	6.1	-0.9	3.6	5.9	1.1	3.1	5.0	6.5	3.6
Central African Republic.....	0.1	19.0	3.7	0.7	0.8	3.5	-13.5	5.1	2.1	0.7	7.9	0.2
Chad.....	0.4	9.5	-1.7	3.8	3.2	9.3	-40.9	-25.2	14.8	11.5	-15.3	2.3
Congo.....	0.4	8.5	0.8	6.6	-4.5	9.3	-3.0	31.1	-1.4	-15.5	11.2	10.1
D.R. of the Congo.....	2.6	18.4	-1.4	1.8	-9.9	-2.0	10.1	9.9	13.7	8.6	2.4	-0.8
Equatorial Guinea.....	1.0	17.8	2.2	0.4	33.0	30.9	5.2	0.9	-10.1	5.1	9.3	-5.5
Gabon.....	0.4	6.7	8.4	1.6	6.2	4.7	-0.3	9.8	1.1	13.7	0.3	4.8
Sao Tome and Principe.....	0.0	6.5	7.0	-1.4	1.5	4.6	6.0	-3.6	3.3	11.4	5.6	3.6
<i>Southern Africa</i>	16.9	13.3	4.9	1.9	0.8	2.2	1.2	0.4	-0.3	1.1	0.0	1.1
Botswana.....	0.3	6.4	23.1	10.3	7.1	4.2	6.5	0.5	3.2	1.6	2.2	3.6
Eswatini ²	0.5	33.2	14.3	15.7	2.7	2.9	3.2	4.7	1.8	1.5	3.2	-0.4
Lesotho ²	0.1	16.4	5.4	10.5	7.1	6.8	-2.5	-8.4	12.2	18.1	-6.8	14.8
Namibia.....	0.5	10.4	3.4	3.4	2.3	5.5	4.4	-0.1	-4.3	5.6	1.9	0.2
South Africa.....	15.5	13.4	4.9	1.7	0.6	2.0	1.0	0.3	-0.4	0.8	-0.2	1.0
<i>Western Africa</i>	27.3	10.4	9.1	-2.6	-1.4	2.1	16.7	10.4	0.1	-1.7	2.1	3.5
Benin.....	0.5	15.4	1.0	23.0	5.3	-1.1	6.6	4.2	4.2	6.7	7.2	5.8
Burkina Faso.....	0.6	12.8	4.0	1.4	3.6	5.3	3.5	13.1	6.5	2.3	2.5	-0.7
Cabo Verde ²	0.0	7.5	0.4	7.5	6.6	0.0	1.3	7.6	2.5	-6.5	7.3	14.4
Côte d'Ivoire.....	2.0	16.1	6.2	5.9	4.4	1.4	21.2	3.5	3.7	0.1	5.2	9.9
Gambia ²	0.0	7.0	-5.1	4.3	1.9	2.7	3.2	3.3	2.6	-7.0	-7.9	0.3
Ghana ²	2.3	12.4	-1.9	0.4	-3.5	3.1	-0.5	-2.6	3.7	7.9	9.5	4.1
Guinea.....	0.4	13.2	3.0	2.7	4.3	1.1	-1.1	7.1	10.0	8.7	2.5	3.0
Guinea-Bissau.....	0.0	11.2	2.8	0.5	1.8	1.2	1.5	0.3	9.1	6.1	2.8	2.6
Liberia.....	0.0	4.7	8.5	0.7	-47.8	39.2	4.4	5.1	-15.8	10.4	17.1	20.9
Mali.....	0.7	13.7	-0.3	4.6	13.9	8.9	14.6	-3.2	-1.9	-2.6	14.1	17.8
Mauritania.....	0.2	8.3	3.8	5.8	6.6	3.0	2.5	0.0	7.8	3.7	11.6	-8.4
Niger ²	0.3	7.2	12.6	0.9	0.7	2.8	16.5	1.3	1.8	5.5	7.4	2.9
Nigeria ²	18.9	9.5	12.7	-4.2	-2.8	1.8	21.8	14.7	-1.5	-4.3	-0.2	2.1
Senegal ²	1.2	19.1	3.6	5.2	2.5	2.6	2.7	-0.4	6.1	5.9	5.2	4.8
Sierra Leone.....	0.0	1.8	4.0	-4.3	-8.5	6.1	2.4	-7.1	0.4	4.8	4.9	3.2
Togo.....	0.1	7.9	5.4	1.9	-0.1	2.5	27.6	4.8	3.4	15.3	-7.3	3.8

Table 6.C. Average Rates of Growth of Gross Domestic Product by Kind of Economic Activity - Manufacturing

Major area, region and country	Base year weights as percentage of total for world or region in 2015	Base year share as percentage of total GDP in 2015	Average rates of growth				Annual rate of change (percentage)					
			1970-1979	1980-1989	1990-1999	2000-2009	2013	2014	2015	2016	2017	2018
Americas	25.0	12.4	3.6	2.4	3.4	0.9	2.6	1.0	0.2	-0.7	2.3	2.9
Latin America and the Caribbean	6.3	15.7	6.2	1.2	2.6	1.4	1.8	-1.3	-1.5	-1.5	1.1	0.2
<i>Caribbean</i>	2.6	23.8	6.3	3.0	2.9	1.7	0.7	-0.5	2.6	-0.4	-1.6	-3.7
Anquilla.....	0.0	2.3	3.8	4.2	11.0	9.1	-1.3	16.5	1.3	-5.8	-3.4	20.0
Antigua and Barbuda.....	0.0	3.1	-1.0	4.7	-0.1	4.4	15.7	3.9	1.5	6.4	-2.4	6.4
Aruba ²	0.0	3.9	9.1	11.2	12.2	0.3	-0.5	5.5	9.6	4.8	8.3	-3.8
Bahamas ²	0.0	2.7	2.4	4.2	4.1	-1.1	-11.9	6.3	-12.2	39.0	-1.6	-15.6
Barbados.....	0.0	6.1	6.9	-0.5	0.1	-3.1	-2.7	-4.3	4.8	-1.3	1.6	0.5
British Virgin Islands ^{2,6}	0.0	2.3	0.7	10.8	25.9	-1.7	8.7	9.6	8.2	8.5	6.1	8.2
Cayman Islands ²	0.0	0.9	9.5	7.7	4.8	2.3	2.8	3.3	2.1	8.8	3.3	4.0
Cuba.....	0.4	15.1	5.4	4.5	-1.6	3.3	2.1	-3.6	6.3	-5.2	-1.1	-0.9
Curaçao.....	0.0	11.8	2.4	-2.4	27.7	-5.5	-3.4	-13.9
Dominica.....	0.0	4.0	6.5	7.1	0.4	-2.1	4.1	-7.4	-9.5	-20.9	-18.5	-11.6
Dominican Republic ²	0.3	15.0	7.0	2.8	6.9	2.0	3.0	4.9	4.1	4.2	3.3	6.3
Former Netherlands Antilles.....	7.7	-3.7	-0.9	0.6
Grenada.....	0.0	4.0	5.5	11.7	6.0	-0.7	-2.2	1.6	3.7	4.5	2.7	9.4
Haiti.....	0.0	8.0	7.7	-3.6	-5.9	0.9	2.2	7.5	-0.3	1.6	1.0	1.2
Jamaica.....	0.0	9.1	-1.1	3.0	-3.2	-1.2	-0.4	-0.8	2.0	1.9	1.9	0.9
Montserrat.....	0.0	1.8	7.2	-0.4	-19.9	6.0	-2.6	-3.1	-0.9	46.8	-24.7	2.0
Puerto Rico ⁷	1.6	48.1	7.5	3.1	3.9	1.1	0.1	-0.6	1.4	-0.1	-2.8	-7.0
Saint Kitts and Nevis.....	0.0	7.5	4.9	1.1	3.1	2.4	2.0	2.0	0.1	-10.6	-2.1	7.9
Saint Lucia.....	0.0	2.7	6.4	8.8	-0.9	2.5	8.8	0.0	0.7	3.2	0.5	3.9
Sint Maarten (Dutch part).....	0.0	1.0	-17.7	-0.1	-1.4	-9.3	-10.9	-0.8
St. Vincent and the Grenadines.....	0.0	5.7	5.4	5.7	0.8	-0.8	-4.1	6.0	1.9	-3.2	1.6	6.9
Trinidad and Tobago ²	0.1	15.8	1.7	-1.5	6.9	10.6	0.3	-2.5	2.2	-2.4	-2.4	0.3
Turks and Caicos Islands.....	0.0	0.8	10.7	10.7	9.1	-2.5	6.1	4.3	2.0	4.0	3.0	4.0
<i>Central America</i>	7.6	17.6	6.9	1.5	3.9	-0.5	0.8	3.8	2.8	1.8	2.8	2.1
Belize.....	0.0	8.1	5.4	1.4	1.4	8.4	-19.4	-7.5	-14.7	-7.5	1.2	2.4
Costa Rica ²	0.2	12.4	8.2	2.1	4.1	0.9	0.1	0.8	-5.1	4.5	3.3	2.9
El Salvador ²	0.1	18.0	2.4	1.7	5.3	-0.2	0.3	2.4	4.4	1.5	2.6	2.0
Guatemala.....	0.4	19.0	6.3	-0.4	2.8	2.2	3.5	3.2	3.5	3.6	2.1	3.4
Honduras.....	0.1	18.1	7.6	3.2	3.8	3.7	3.4	3.0	3.9	3.0	4.1	3.8
Mexico ²	6.6	18.3	7.1	1.6	4.0	-0.8	0.6	4.0	3.0	1.6	2.8	1.9
Nicaragua.....	0.1	15.7	0.9	-2.9	3.3	3.4	6.5	7.6	2.5	3.7	5.1	1.1
Panama.....	0.1	6.6	3.4	-0.7	3.9	0.5	3.9	3.5	3.4	1.1	2.3	0.7
<i>South America</i>	15.1	14.0	5.9	0.8	2.0	2.3	2.4	-3.7	-4.2	-3.4	0.6	-0.2
Argentina.....	3.0	16.9	2.2	-1.9	4.6	2.9	1.5	-5.1	0.8	-5.6	2.6	-4.8
Bolivia (Plurinational State of).....	0.1	12.5	5.8	-1.6	3.7	4.2	6.1	4.0	4.6	6.2	3.3	5.5
Brazil ²	6.2	12.2	9.3	1.2	1.4	1.9	3.0	-4.7	-8.5	-4.8	1.7	1.3
Chile ²	0.9	12.8	0.6	2.8	4.5	2.1	2.0	-0.7	0.2	-1.1	1.8	3.9
Colombia ²	1.2	13.7	6.5	2.8	0.1	3.7	1.5	2.9	2.0	3.2	-1.8	2.0
Ecuador ²	0.5	15.6	7.1	3.0	1.4	3.1	2.2	0.2	-0.8	-0.9	3.6	0.0
Guyana.....	0.0	6.4	7.4	-5.5	6.8	-4.5	7.1	10.7	5.3	-9.5	4.5	0.6
Paraguay.....	0.2	21.0	7.8	2.1	1.0	0.4	7.7	7.0	5.2	4.6	6.2	1.4
Peru ^{2,8}	0.9	15.1	3.0	-1.4	3.3	4.9	5.2	-1.1	-0.9	-0.2	0.2	6.2
Suriname.....	0.0	11.0	2.8	-3.5	-4.1	3.8	8.7	-8.2	1.1	7.2	21.5	-1.3
Uruguay.....	0.2	14.6	3.4	-0.9	-0.2	4.3	1.2	4.2	4.9	0.7	-3.5	1.9
Venezuela (Bolivarian Republic of)	1.8	17.7	5.5	1.4	1.0	1.1	0.8	-7.1	-7.4	-4.6	-6.3	-6.1
Northern America	18.7	11.6	2.8	2.9	3.6	0.7	2.8	1.8	0.8	-0.5	2.7	3.8
Bermuda.....	0.0	0.8	3.5	1.0	2.6	-3.0	-8.1	-6.2	-0.6	-2.5	3.6	-2.8
Canada.....	5.1	10.7	4.5	3.0	3.4	-2.8	-0.4	3.0	0.7	-0.2	4.1	2.7
Greenland.....	0.0	4.2	6.4	2.5	1.3	-4.7	4.4	45.7	-9.5	18.7	-58.4	92.4
United States ^{2,9}	69.6	11.7	2.7	2.9	3.7	1.0	3.1	1.7	0.9	-0.5	2.6	3.9
Asia	50.1	23.5	5.6	5.6	2.7	10.9	5.1	5.8	5.3	4.5	5.6	5.0
<i>Central Asia</i>	0.8	16.1	-4.0	6.7	5.9	4.3	1.5	7.0	5.5	5.1
Kazakhstan ⁵	0.3	10.8	-3.0	6.1	2.9	1.6	0.2	1.8	6.1	4.5
Kyrgyzstan ⁵	0.0	15.4	-7.6	-0.3	45.4	-2.9	-6.2	5.8	7.6	5.0
Tajikistan ¹⁰	0.0	15.0	-12.2	1.5	-12.8	7.9	11.8	23.1	19.9	1.0
Turkmenistan ¹¹	0.3	45.4	-1.5	12.1	4.9	5.5	0.0	12.5	4.7	5.4
Uzbekistan.....	0.2	14.7	-3.8	4.8	12.5	8.0	5.9	6.7	4.2	6.3
<i>Eastern Asia</i>	77.3	26.9	5.2	5.2	1.5	13.4	5.4	5.9	5.2	4.3	5.5	5.1
China ¹²	53.1	29.5	7.6	6.9	6.2	6.0	6.3	6.1
China, Hong Kong SAR.....	0.1	1.1	8.6	4.7	-9.2	-4.5	0.1	-0.4	-1.5	-0.4	0.4	1.3
China, Macao SAR ¹³	0.0	0.8	7.8	6.8	-5.2	-13.2	-8.4	12.9	14.6	-6.9	7.7	4.8
D.P.R. of Korea.....	0.1	20.4	7.6	2.7	-7.5	1.1	1.1	0.8	-3.3	4.8	-6.9	-9.1
Japan ^{2,7}	14.9	20.9	4.5	4.5	0.4	-0.2	-0.1	3.0	4.1	-0.7	3.7	2.0
Mongolia ²	0.0	8.3	5.7	7.0	-3.8	8.3	10.3	4.2	2.7	-0.8	20.1	15.7
Republic of Korea ²	6.4	29.0	18.1	12.2	8.3	5.5	3.1	3.2	1.7	2.3	3.7	3.4
<i>South-Eastern Asia</i>	8.4	21.6	9.5	7.2	6.3	4.4	4.2	4.2	3.3	4.6	6.1	5.3
Brunei Darussalam ²	0.0	14.3	14.8	-3.7	3.2	-0.4	-1.5	-6.8	2.4	-0.7	9.0	-0.6

Table 6.C. Average Rates of Growth of Gross Domestic Product by Kind of Economic Activity - Manufacturing

Major area, region and country	Base year weights as percentage of total for world or region in 2015	Base year share as percentage of total GDP in 2015	Average rates of growth				Annual rate of change (percentage)					
			1970-1979	1980-1989	1990-1999	2000-2009	2013	2014	2015	2016	2017	2018
Cambodia.....	0.0	17.0	-7.3	6.6	12.4	8.8	9.8	6.6	9.2	6.5	7.0	9.2
Indonesia ²	3.0	21.7	13.8	12.3	6.9	4.4	4.4	4.6	4.3	4.3	4.3	4.3
Lao People's DR ²	0.0	9.2	3.0	7.7	12.6	9.4	3.5	9.8	4.4	3.1	4.4	6.2
Malaysia ^{2,7}	1.1	22.6	12.7	8.6	9.1	2.7	3.4	6.1	4.8	4.4	6.0	5.0
Myanmar ⁷	0.2	20.8	2.9	0.8	6.9	22.1	9.5	9.5	9.9	9.3	10.3	9.7
Philippines ^{2,9}	1.0	20.0	6.3	0.7	2.3	2.9	10.3	8.3	5.7	7.1	8.4	4.9
Singapore ²	0.9	19.0	11.0	6.7	6.5	3.3	1.7	2.7	-5.1	3.7	10.4	7.2
Thailand ^{2,7}	1.8	27.4	10.9	9.3	6.0	4.9	1.9	0.0	1.5	2.2	3.0	3.8
Timor-Leste ⁵	0.0	0.5	0.5	-2.7	0.3	10.5	36.3	17.2	37.0	30.2
Viet Nam ^{2,14}	0.4	15.2	4.7	4.7	11.2	10.7	7.2	7.4	10.6	11.9	14.4	13.0
Southern Asia	7.6	16.0	4.8	6.6	5.6	7.8	3.9	7.6	9.7	7.6	6.1	6.8
Afghanistan.....	0.0	11.6	4.5	0.5	-9.0	8.2	1.3	-2.5	1.0	1.0	0.8	1.3
Bangladesh.....	0.5	17.4	2.0	2.0	6.7	7.7	10.3	8.8	10.3	11.7	11.0	13.4
Bhutan.....	0.0	8.3	5.0	20.4	7.4	9.2	-5.3	9.2	4.4	2.4	5.5	4.1
India ²	5.5	17.1	4.5	7.7	5.8	8.2	5.0	7.9	13.1	7.9	5.9	6.9
Iran (Islamic Republic of).....	0.8	12.5	8.9	3.8	5.6	7.8	-5.3	8.0	-4.6	6.9	5.3	2.1
Maldives ²	0.0	2.2	7.2	11.5	8.8	2.0	7.4	-1.1	7.2	8.4	13.0	10.7
Nepal.....	0.0	6.0	3.0	7.9	10.2	0.6	3.7	6.3	0.4	-8.0	9.7	9.2
Pakistan ²	0.6	13.5	4.9	8.5	4.1	7.6	4.8	5.6	3.9	3.7	5.8	6.2
Sri Lanka ²	0.2	17.5	5.9	4.2	7.7	3.7	2.3	2.5	5.0	3.0	3.3	3.0
Western Asia	5.8	12.6	5.9	5.5	4.0	4.1	4.6	4.4	3.9	2.9	5.4	1.5
Armenia ⁵	0.0	10.1	-16.4	6.7	7.7	6.0	-5.5	11.1	11.8	11.1
Azerbaijan ⁵	0.0	5.5	-10.9	7.1	2.1	3.7	2.9	-1.2	-1.1	6.9
Bahrain ⁷	0.1	17.5	4.5	11.2	5.7	7.3	3.6	4.9	3.2	5.2	1.1	1.9
Cyprus ²	0.0	4.8	5.8	4.5	0.2	-0.4	-16.5	0.4	7.2	15.0	12.6	5.6
Georgia ^{5,15}	0.0	10.0	-17.1	6.8	8.4	3.8	-12.6	3.7	1.7	4.1
Iraq.....	0.1	2.2	13.4	1.3	1.3	-0.8	-9.5	-22.2	-16.5	3.7	31.7	-23.9
Israel ^{2,13}	0.6	14.6	1.6	5.7	4.6	0.3	-2.5	2.2	0.3	-4.6	3.1	1.8
Jordan ²	0.1	20.6	3.8	3.7	7.8	9.5	2.0	1.6	1.4	1.3	1.0	1.4
Kuwait.....	0.1	6.1	9.5	1.6	5.6	5.6	-1.3	-13.2	-5.7	19.9	-0.3	-0.3
Lebanon ²	0.1	8.9	-3.9	-4.4	9.7	4.6	4.4	-5.7	-4.8	-6.6	-2.7	-3.2
Oman.....	0.1	8.8	9.9	25.0	3.0	13.5	4.5	1.4	3.0	3.2	9.6	5.3
Qatar ^{2,7}	0.2	8.6	9.5	7.8	1.9	10.0	5.5	4.2	4.4	0.4	1.0	6.1
Saudi Arabia ²	1.4	12.7	6.1	6.1	3.5	6.3	3.4	9.5	6.6	3.2	1.3	2.4
State of Palestine ²	0.0	10.9	8.0	2.2	4.1	3.2	5.2	-9.1	-9.4	15.1	17.2	0.3
Syrian Arab Republic ⁹	0.0	4.7	4.0	3.6	12.7	24.8	-34.2	-1.7	-4.2	-2.3	2.7	9.0
Turkey ²	2.3	19.0	6.7	7.0	4.0	3.7	9.3	6.1	5.9	3.8	9.2	1.1
United Arab Emirates.....	0.5	8.8	24.1	8.1	8.9	2.9	6.0	3.8	5.6	4.9	5.0	1.9
Yemen.....	0.0	10.4	14.9	4.8	6.3	-6.6	-26.1	-8.8	-7.9	-4.3
Yemen Arab Republic (Former).....	13.7	10.7
Yemen Democratic (Former).....	-2.0	3.5
Europe	22.1	15.7	3.5	2.2	0.5	0.2	-0.4	2.6	3.2	2.8	3.5	2.3
Eastern Europe	15.1	17.4	5.9	4.1	-4.3	4.4	-0.1	1.7	1.9	3.2	3.6	3.4
Belarus ⁵	0.4	23.8	-0.9	10.2	-4.9	0.2	-6.5	-0.2	6.9	5.4
Bulgaria ²	0.2	15.4	7.4	6.1	-4.6	5.4	-3.3	6.2	5.5	6.2	5.8	1.1
Czechia ⁵	1.7	26.8	0.5	6.0	-2.7	6.2	5.2	3.5	10.5	1.6
Czechoslovakia (Former).....	5.3	0.6
Hungary ²	0.9	24.1	6.7	2.2	3.9	2.3	-2.1	7.1	8.7	0.3	4.3	0.7
Poland ²	3.1	19.9	6.0	2.3	12.4	7.3	0.4	7.9	7.0	4.5	2.4	5.4
Republic of Moldova ⁵	0.0	13.7	-13.6	0.6	9.1	8.4	4.3	3.4	4.0	4.0
Romania ²	1.3	22.3	11.3	-2.2	-4.0	5.8	7.9	6.5	4.5	6.4	7.9	5.4
Russian Federation.....	6.3	13.9	-6.8	2.8	0.7	-3.8	-1.8	2.8	1.2	1.6
Slovakia ⁵	0.6	21.7	-1.9	8.6	-1.5	19.6	11.9	-0.8	1.3	16.6
Ukraine ^{5,16}	0.4	14.0	-11.7	4.2	-9.9	-8.6	-15.2	3.7	4.9	0.6
USSR (Former).....	5.2	5.4
Northern Europe	20.5	13.1	2.0	2.1	1.8	-0.5	-1.0	2.8	10.0	1.7	3.6	2.8
Denmark ²	1.4	14.3	2.4	1.6	2.3	-1.2	2.8	1.3	-0.5	6.0	3.0	4.8
Estonia ⁵	0.1	15.9	-1.1	2.7	3.1	5.6	2.4	2.1	4.2	7.2
Finland ²	1.3	17.0	3.7	3.6	5.1	1.1	0.8	-0.9	0.6	5.4	8.3	0.0
Iceland ²	0.1	11.6	6.7	0.4	1.9	1.5	10.3	3.0	5.9	-0.8	-1.9	8.3
Ireland ²	3.7	37.2	5.6	4.9	10.0	1.4	-4.2	10.6	91.8	3.8	7.3	9.6
Latvia ⁵	0.1	11.9	-9.9	0.7	-1.7	-0.5	1.0	2.6	6.9	2.7
Lithuania ⁵	0.3	19.1	-9.4	5.7	4.6	4.3	3.1	3.2	5.6	3.8
Norway ²	1.0	7.7	1.8	-0.2	1.3	1.2	3.4	3.0	-4.7	-4.3	0.3	0.9
Sweden ²	2.5	15.3	1.3	2.3	5.4	-0.4	-3.7	-0.6	5.2	2.2	2.7	3.2
United Kingdom ²	10.1	10.4	1.8	2.1	0.6	-1.3	-1.1	2.9	-0.1	0.3	2.2	0.1
Southern Europe	17.3	14.4	6.0	2.5	1.3	-1.1	-1.0	0.9	2.9	3.1	4.3	1.7
Albania ⁵	0.0	6.5	4.0	2.3	-9.3	7.9	9.8	9.4	5.0	4.5	12.2	5.7
Andorra ²	0.0	3.6	3.8	2.8	2.3	2.6	-4.1	0.8	3.0	0.7	-0.8	3.7
Bosnia and Herzegovina ⁵	0.1	13.7	11.8	5.6	5.0	4.3	6.4	5.4	8.3	2.5
Croatia ⁵	0.2	15.6	-5.4	1.2	-2.8	3.9	4.2	6.5	2.5	-0.8
Greece ²	0.6	9.8	6.8	0.5	0.6	1.0	-0.5	-2.1	-3.7	5.1	3.0	2.0
Italy ²	9.8	16.0	6.4	2.3	1.2	-1.8	0.2	2.5	3.1	3.8	2.2	2.2
Kosovo ⁵	0.0	13.2	-10.9	5.6	6.5	-1.3	4.8	2.8	3.0	4.2
Malta ²	0.0	8.5	16.3	1.5	2.9	-4.0	-9.5	-1.6	-4.6	-1.7	10.6	6.0

**Table 6.C. Average Rates of Growth of Gross Domestic Product by Kind of Economic Activity -
Manufacturing**

Major area, region and country	Base year weights as percentage of total for world or region in 2015	Base year share as percentage of total GDP in 2015	Average rates of growth				Annual rate of change (percentage)					
			1970-1979	1980-1989	1990-1999	2000-2009	2013	2014	2015	2016	2017	2018
Montenegro ⁵	0.0	4.9	-4.7	-6.7	6.5	-2.1	6.0	-4.1	9.5	9.0
North Macedonia ⁵	0.0	13.5	-5.9	2.6	9.6	21.5	5.0	-1.5	1.5	5.6
Portugal ²	0.9	13.9	5.3	3.2	2.0	-1.2	0.8	2.7	2.8	2.1	6.0	1.6
San Marino ¹⁷	0.0	30.7	3.8	2.4	6.1	-3.1	-2.2	-2.9	0.2	3.1	0.8	1.0
Serbia ⁵	0.2	18.9	-9.3	-0.2	5.7	-2.1	1.9	14.5	4.8	1.6
Slovenia ⁵	0.3	23.1	-0.3	2.7	-0.7	4.5	2.8	5.1	8.5	3.6
Spain ²	5.0	12.4	5.1	2.2	2.5	-0.5	-1.0	2.1	4.6	2.3	4.9	0.7
Yugoslavia (Former).....	6.2	4.9
Western Europe	47.1	17.3	2.4	1.5	0.9	0.0	0.0	3.5	1.0	3.0	3.1	1.9
Austria ²	2.4	18.7	3.7	2.4	2.3	1.1	0.3	2.2	0.9	4.6	4.7	5.1
Belgium ²	2.2	14.2	3.7	2.8	1.7	0.0	1.0	3.1	2.7	-1.8	2.9	-0.5
France ²	9.4	11.7	3.5	1.2	2.3	0.3	-0.1	1.6	0.7	0.9	1.3	0.1
Germany ²	25.4	22.7	2.1	1.4	-0.2	-0.7	-0.1	5.0	0.9	4.1	3.1	1.5
Liechtenstein ²	0.1	38.1	2.9	2.8	11.8	2.4	1.5	0.3	-0.5	1.2	11.5	-1.9
Luxembourg ²	0.1	5.1	1.4	5.1	2.9	-4.4	12.8	-8.7	14.7	17.7	-1.5	-0.9
Monaco ⁷	0.0	4.9	3.9	2.4	1.9	-0.9	21.2	-17.3	21.2	3.0	-7.5	9.4
Netherlands ²	3.1	12.0	2.5	2.6	2.6	0.5	-0.9	2.4	0.7	2.2	6.1	4.7
Switzerland ²	4.5	18.5	0.8	0.8	1.2	2.0	0.5	1.0	0.7	2.5	4.2	5.4
Oceania	0.8	7.2	2.1	1.6	1.9	0.6	-0.7	-0.7	-1.4	-0.2	2.9	0.3
<i>Australia and New Zealand</i>	<i>97.6</i>	<i>7.3</i>	<i>2.1</i>	<i>1.5</i>	<i>1.9</i>	<i>0.6</i>	<i>-0.7</i>	<i>-1.0</i>	<i>-1.3</i>	<i>-0.3</i>	<i>3.0</i>	<i>0.3</i>
Australia ²	77.3	6.5	2.0	1.6	1.9	0.8	-1.1	-1.6	-2.2	-1.0	3.0	-0.1
New Zealand ²	20.4	12.3	2.6	0.9	2.1	-0.1	1.0	1.6	2.5	2.6	2.9	1.8
<i>Melanesia</i>	<i>2.0</i>	<i>5.4</i>	<i>-0.1</i>	<i>5.6</i>	<i>1.1</i>	<i>0.9</i>	<i>-0.7</i>	<i>14.8</i>	<i>-7.5</i>	<i>1.0</i>	<i>-1.1</i>	<i>0.4</i>
Fiji ²	0.5	13.6	4.5	1.6	4.4	0.4	5.9	16.5	5.9	6.0	1.4	1.5
New Caledonia ¹³	0.8	9.5	-2.6	8.1	-2.6	-0.9	-5.3	26.6	-20.7	-2.7	-5.0	-1.4
Papua New Guinea.....	0.5	2.5	2.9	1.5	5.5	3.3	1.7	-0.8	2.5	1.5	0.9	1.2
Solomon Islands.....	0.1	9.7	9.0	3.7	6.9	10.7	0.1	3.5	3.8	1.0	2.8	2.5
Vanuatu ²	0.0	3.5	7.7	11.0	0.9	-2.1	-6.3	0.8	-4.5	2.9	2.0	0.1
<i>Micronesia</i>	<i>0.0</i>	<i>3.7</i>	<i>5.6</i>	<i>1.4</i>	<i>-1.2</i>	<i>3.3</i>	<i>-14.4</i>	<i>-11.3</i>	<i>49.1</i>	<i>-3.1</i>	<i>0.6</i>	<i>5.8</i>
Kiribati ¹⁸	0.0	4.0	...	-0.4	-1.2	1.1	-1.7	-0.6	3.6	2.4	1.8	2.6
Marshall Islands.....	0.0	1.0	6.6	6.9	3.8	2.8	5.6	-22.9	1.5	25.9	-14.2	4.4
Micronesia (FS of).....	0.0	0.4	6.6	4.1	2.6	-14.9	-13.3	0.7	13.2	40.5	17.0	23.0
Nauru ⁷	0.0	23.3	1.1	-1.6	-14.3	31.1	-23.1	-16.8	88.7	-10.2	0.5	5.8
Palau ²	0.0	1.1	0.1	3.8	0.2	-6.2	7.1	1.0	10.7	7.1	-1.0	0.9
<i>Polynesia</i>	<i>0.4</i>	<i>5.7</i>	<i>2.3</i>	<i>3.4</i>	<i>-1.1</i>	<i>-1.3</i>	<i>0.7</i>	<i>-1.7</i>	<i>2.1</i>	<i>2.1</i>	<i>-0.2</i>	<i>-1.1</i>
Cook Islands ^{2,13}	0.0	2.4	-9.5	-14.0	-0.4	1.5	-1.5	-3.3	2.5	6.4	10.8	11.4
French Polynesia ¹³	0.3	5.4	4.2	5.3	-1.6	-1.6	0.8	-0.5	3.0	0.9	2.3	2.7
Samoa ^{2,9}	0.1	8.1	3.7	0.3	1.0	-0.9	-1.1	-6.8	-2.5	6.8	-12.6	-20.3
Tonga.....	0.0	7.9	3.9	1.6	-1.2	0.0	6.7	0.0	4.2	1.3	3.8	0.2
Tuvalu.....	0.0	0.9	-1.5	7.8	-0.3	4.4	-24.2	10.6	12.2	2.9	-7.9	2.1

Notes for Table 6.C. Average Rates of Growth of Gross Domestic Product by Kind of Economic Activity - Manufacturing

- 1/ 1970-2018
At factor cost.
- 2/ 1970-2018
Excludes recycling and publishing activities
- 3/ 2006-2018
Excludes recycling and publishing activities
- 4/ 2010-2018
Excludes recycling and publishing activities
- 5/ 1990-2018
Excludes recycling and publishing activities
- 6/ 1970-2009
Includes Mining and quarrying.
- 7/ 1970-2018
At producers' prices.
- 8/ 1970-2001
At producers' prices.
- 9/ 1970-2018
Includes Taxes less subsidies on production and imports.
- 10/ 1990-2018
Includes Mining and quarrying, and Electricity, gas and water supply.
- 11/ 1990-2018
Includes Mining and quarrying.
- 12/ 2005-2018
Includes Taxes less subsidies on production and imports.
- 13/ 1970-2018
Includes Mining and quarrying.
- 14/ 1970-2009
At producers' prices.
- 15/ 1990-1995
Includes Mining and quarrying.
- 16/ 2010-2018
Data for GDP and its components excludes the temporarily occupied territory of the Autonomous Republic of Crimea and Sevastopol.
- 17/ 1970-2018
Includes Mining and quarrying, and Electricity, gas and water supply. Excludes recycling and publishing activities
- 18/ 1980-1990
Includes Mining and quarrying.

Table 6.D. Average Rates of Growth of Gross Domestic Product by Kind of Economic Activity - Construction

Major area, region and country	Base year weights as percentage of total for world or region in 2015	Base year share as percentage of total GDP in 2015	Average rates of growth				Annual rate of change (percentage)					
			1970-1979	1980-1989	1990-1999	2000-2009	2013	2014	2015	2016	2017	2018
World	100.0	5.6	2.1	1.9	0.6	1.5	3.6	3.5	2.9	3.0	3.3	3.0
Developed economies	49.9	4.9	1.0	1.8	0.4	-1.3	1.4	2.0	2.4	1.9	3.3	2.6
Developing economies	46.8	6.7	7.5	1.0	4.2	7.2	6.5	5.6	3.7	4.3	3.4	3.3
Transition economies	3.2	7.1	6.3	5.6	-13.0	7.8	0.5	-0.9	-0.5	1.1	1.5	3.6
Africa	3.2	5.9	4.5	-0.2	2.7	9.1	9.2	5.0	4.9	4.8	5.4	4.2
<i>Northern Africa</i>	<i>34.5</i>	<i>6.3</i>	<i>7.8</i>	<i>2.3</i>	<i>3.0</i>	<i>7.5</i>	<i>8.4</i>	<i>3.7</i>	<i>5.5</i>	<i>6.7</i>	<i>6.6</i>	<i>5.7</i>
Algeria.....	14.2	11.6	7.9	2.1	2.0	8.7	7.1	6.9	4.8	5.1	4.6	5.3
Egypt ¹	12.0	4.8	9.5	4.5	3.3	5.4	3.7	7.4	9.8	11.2	9.5	10.0
Libya.....	0.2	1.5	7.0	-3.1	2.4	9.2	54.6	-52.4	-50.0	-25.6	65.4	32.1
Morocco.....	4.3	6.2	8.5	1.0	1.0	7.1	6.1	4.5	4.3	2.9	6.2	1.4
Sudan.....	2.4	3.8	38.3	-12.6	5.0	5.5	5.5	-1.7
Sudan (Former).....	3.6	2.1	6.2
Tunisia ¹	1.4	4.6	4.8	1.3	5.7	5.0	3.1	3.6	-3.1	1.0	-1.5	-9.5
Sub-Saharan Africa.....	65.5	5.7	3.0	-1.7	2.5	10.4	9.7	5.7	4.6	3.9	4.7	3.4
<i>Eastern Africa</i>	<i>18.3</i>	<i>8.0</i>	<i>-0.1</i>	<i>0.4</i>	<i>3.7</i>	<i>10.2</i>	<i>14.9</i>	<i>10.8</i>	<i>15.3</i>	<i>13.5</i>	<i>12.0</i>	<i>10.5</i>
Burundi.....	0.1	3.7	11.3	4.7	-3.4	8.5	2.3	-3.2	-3.4	2.0	3.0	0.5
Comoros.....	0.0	2.0	4.5	-7.2	7.9	5.5	13.1	3.5	-7.0	2.8	12.9	2.6
Djibouti.....	0.1	4.3	3.2	4.4	-3.7	9.1	-3.6	-9.1	10.1	3.8	3.8	12.0
Eritrea.....	0.5	15.7	21.0	3.5	4.0	6.4	4.6	2.0	4.6	4.7
Ethiopia.....	5.2	11.6	3.5	12.1	38.7	23.9	31.6	25.0	20.7	15.7
Ethiopia (Former).....	-0.1	1.3
Kenya.....	2.4	5.2	3.6	1.5	1.6	4.9	6.1	13.1	13.8	9.9	8.5	6.6
Madagascar.....	0.6	6.7	2.3	-1.6	4.0	13.5	-1.9	3.2	9.7	6.0	6.8	7.9
Malawi.....	0.1	3.2	7.1	-0.8	3.4	7.1	2.0	4.8	3.5	3.4	4.4	4.9
Mauritius.....	0.4	4.4	6.8	5.2	5.4	6.6	-8.2	-8.5	-4.9	0.0	7.5	9.5
Mozambique.....	0.2	2.1	3.8	-3.1	13.2	10.6	0.4	15.1	9.2	2.6	-3.2	-1.0
Rwanda.....	0.5	7.9	5.7	3.0	0.6	11.7	10.9	9.8	15.6	4.9	-3.2	14.1
Seychelles.....	0.0	3.7	10.1	-5.6	24.4	8.1	-28.8	14.1	3.5	-2.2	-3.1	14.5
Somalia.....	0.0	4.2	0.4	0.2	0.0	3.1	2.6	4.6	2.1	3.1	3.3	2.8
South Sudan.....	0.6	6.4	58.6	18.5	-7.8	-2.9	-8.6	-23.5
U.R. of Tanzania: Mainland.....	4.0	12.1	1.0	0.2	7.8	10.3	19.1	2.5	12.9	14.5	15.1	12.9
Uganda.....	1.4	8.0	-1.6	6.1	13.1	13.1	9.7	8.1	4.1	5.6	3.4	12.4
Zambia.....	1.6	10.6	-3.8	-2.9	-2.6	12.8	-3.5	10.6	18.0	10.2	6.4	2.4
Zanzibar.....	0.1	9.2	4.4	21.1	1.8	6.5	9.1	6.5	0.8	4.1
Zimbabwe.....	0.3	2.4	-2.6	0.8	-0.4	3.2	3.9	6.9	4.0	1.5	3.9	2.0
<i>Middle Africa</i>	<i>15.7</i>	<i>8.9</i>	<i>1.3</i>	<i>-0.1</i>	<i>2.3</i>	<i>15.1</i>	<i>7.1</i>	<i>-2.9</i>	<i>-6.6</i>	<i>1.8</i>	<i>1.3</i>	<i>-3.6</i>
Angola.....	11.5	12.9	0.1	1.0	3.5	12.8	14.6	2.9	-1.3	2.5	2.5	-4.5
Cameroon.....	1.1	5.2	5.7	-5.7	-3.1	19.9	8.0	7.5	8.4	10.4	8.9	7.6
Central African Republic.....	0.0	3.5	1.5	8.4	-5.6	4.2	-38.1	-7.9	-1.3	7.8	4.3	-8.7
Chad.....	0.3	3.4	-1.7	9.3	-0.5	14.3	-9.1	-2.7	-43.8	-4.9	26.3	-16.9
Congo.....	0.8	10.4	5.7	-10.1	3.1	16.4	3.0	-36.9	-28.2	37.5	-10.2	8.6
D.R. of the Congo.....	0.2	0.9	-1.3	0.0	-12.8	11.1	14.1	1.2	-6.4	-19.6	31.4	10.1
Equatorial Guinea.....	0.9	9.3	2.3	3.4	31.2	38.6	-22.9	-8.6	-32.0	-39.2	-13.9	-29.5
Gabon.....	0.6	6.3	8.1	1.1	0.2	7.7	12.7	-10.8	-9.7	-1.1	-21.3	-9.2
Sao Tome and Principe.....	0.0	6.9	7.0	-1.4	1.3	4.0	10.6	15.6	4.4	1.6	1.3	-2.8
<i>Southern Africa</i>	<i>10.4</i>	<i>4.3</i>	<i>2.3</i>	<i>-1.0</i>	<i>-0.8</i>	<i>8.7</i>	<i>4.9</i>	<i>4.5</i>	<i>3.0</i>	<i>0.1</i>	<i>-1.3</i>	<i>-1.5</i>
Botswana.....	0.7	7.3	13.7	8.8	4.2	5.3	4.1	3.7	4.0	4.2	3.5	3.7
Eswatini.....	0.1	3.1	17.1	-1.2	7.7	1.5	1.5	-0.1	9.4	20.0	-9.9	-0.2
Lesotho.....	0.1	5.8	10.1	9.3	7.0	-3.1	-8.9	-2.6	6.0	-13.9	-4.6	-21.4
Namibia.....	0.5	5.9	2.7	-8.2	5.6	9.5	28.7	42.6	24.3	-26.3	-25.0	-18.3
South Africa.....	9.0	4.1	1.9	-1.2	-1.5	9.3	4.6	3.5	1.8	1.2	-0.6	-1.2
<i>Western Africa</i>	<i>21.1</i>	<i>4.2</i>	<i>6.7</i>	<i>-4.6</i>	<i>4.9</i>	<i>8.4</i>	<i>11.1</i>	<i>10.7</i>	<i>6.3</i>	<i>-1.1</i>	<i>3.1</i>	<i>3.5</i>
Benin.....	0.5	7.7	3.3	4.6	5.6	4.3	5.1	7.5	7.6	7.6	9.7	7.5
Burkina Faso.....	0.3	3.7	-0.8	0.8	8.5	8.6	-1.8	1.8	28.1	12.8	9.0	4.0
Cabo Verde.....	0.1	9.1	0.2	7.4	4.0	7.7	0.5	7.4	-14.0	5.9	19.0	3.9
Côte d'Ivoire.....	1.2	5.0	10.1	2.7	11.7	4.0	17.9	32.2	18.3	4.0	4.5	2.9
Gambia.....	0.1	9.4	5.6	6.0	2.4	-1.6	4.5	11.5	54.7	44.4	-1.4	1.8
Ghana.....	3.2	9.3	-0.9	-1.5	9.2	12.0	8.6	-0.4	9.5	8.4	5.1	1.1
Guinea.....	0.4	5.9	3.0	2.7	4.7	5.9	-6.5	3.0	-3.1	2.9	12.4	32.5
Guinea-Bissau.....	0.0	1.0	2.7	0.3	-23.6	15.5	62.8	8.0	-23.7	-17.8	119.0	2.8
Liberia.....	0.0	2.2	6.3	-2.1	-26.1	39.9	4.4	5.1	-18.4	14.5	18.3	23.2
Mali.....	0.4	4.8	-0.3	4.5	17.3	9.1	3.8	24.2	8.5	9.1	11.2	6.4
Mauritania.....	0.3	6.8	1.4	2.9	5.0	14.4	4.2	12.2	17.5	3.0	5.1	-4.5
Niger.....	0.2	3.5	12.6	-1.7	-0.1	6.4	6.2	5.3	5.2	5.6	9.7	19.3
Nigeria.....	13.9	3.7	7.8	-6.9	4.0	8.9	14.2	13.0	4.4	-5.9	1.0	2.3
Senegal.....	0.3	2.5	3.2	3.6	8.0	6.3	11.7	11.1	15.5	5.6	14.7	17.2
Sierra Leone.....	0.0	1.1	2.8	0.6	-8.4	9.5	6.2	-7.6	5.1	6.7	5.1	-6.5
Togo ²	0.1	4.2	7.5	-0.4	1.3	-3.6	-31.0	-25.4	-17.8	54.0	-14.4	7.3

Table 6.D. Average Rates of Growth of Gross Domestic Product by Kind of Economic Activity - Construction

Major area, region and country	Base year weights as percentage of total for world or region in 2015	Base year share as percentage of total GDP in 2015	Average rates of growth				Annual rate of change (percentage)					
			1970-1979	1980-1989	1990-1999	2000-2009	2013	2014	2015	2016	2017	2018
Americas	28.5	4.7	1.5	1.4	2.1	-1.4	2.6	1.5	1.7	0.6	2.0	1.7
Latin America and the Caribbean	8.3	6.8	6.8	-1.4	2.9	3.1	2.1	0.6	-2.6	-3.3	0.5	0.8
<i>Caribbean</i>	1.7	5.8	2.5	3.8	-0.1	1.8	4.0	4.4	8.5	3.9	4.4	7.3
Anguilla.....	0.0	8.5	3.8	9.1	2.3	3.3	7.1	38.9	7.2	-23.0	-5.5	20.0
Antigua and Barbuda.....	0.0	10.0	3.6	9.8	5.0	5.5	2.8	7.1	3.9	19.2	20.1	28.0
Aruba.....	0.0	5.0	9.1	11.2	4.0	-1.9	0.5	2.9	11.8	8.3	-3.3	2.5
Bahamas.....	0.1	6.5	2.4	4.1	-8.1	0.0	-7.4	2.3	-29.7	5.3	15.6	-10.2
Barbados.....	0.0	6.4	-0.3	1.9	2.1	3.2	-1.8	1.4	-1.2	-2.6	2.1	-6.4
British Virgin Islands.....	0.0	2.4	-8.0	9.8	22.6	0.3	62.0	12.7	12.2	-5.5	15.5	17.5
Cayman Islands.....	0.0	3.8	9.6	8.8	5.8	-2.2	2.6	2.6	7.6	4.5	4.1	4.3
Cuba.....	0.4	5.4	5.4	5.8	-10.1	5.6	7.9	-2.3	17.0	4.7	9.0	9.3
Curaçao.....	0.0	6.4	-3.3	-22.0	46.6	1.4	0.1	-6.5
Dominica.....	0.0	3.8	5.5	1.5	2.1	8.7	-16.0	-3.6	-19.0	31.8	-2.1	98.3
Dominican Republic.....	0.6	11.0	10.8	6.5	8.3	1.4	5.2	14.6	19.7	9.5	4.1	12.2
Former Netherlands Antilles.....	8.0	-3.0	-0.6	2.2
Grenada.....	0.0	6.2	7.7	4.7	5.6	-1.3	26.9	-4.7	7.0	13.1	29.1	12.2
Haiti.....	0.2	25.4	13.7	3.6	-1.8	1.9	9.3	7.9	2.3	0.2	0.9	2.1
Jamaica.....	0.1	7.6	-6.9	6.0	-0.7	0.3	1.9	1.7	1.4	0.4	1.0	3.3
Montserrat.....	0.0	5.8	2.8	16.6	-12.4	-3.6	8.3	4.9	-39.3	33.6	-32.6	30.0
Puerto Rico ³	0.1	1.0	-8.1	2.5	7.0	-3.6	-10.0	-8.2	-12.6	-16.1	-9.2	5.0
Saint Kitts and Nevis.....	0.0	17.1	4.6	10.0	4.9	-2.0	24.2	14.8	7.7	7.8	6.8	-8.8
Saint Lucia.....	0.0	5.8	9.2	9.8	6.7	1.5	-12.6	-6.6	14.6	-0.3	9.2	-23.7
Sint Maarten (Dutch part).....	0.0	5.4	4.4	-4.7	-16.5	-3.3	16.5	-18.7
St. Vincent and the Grenadines.....	0.0	7.9	2.6	5.5	4.6	4.7	6.6	-11.7	8.7	-0.8	6.3	2.5
Trinidad and Tobago.....	0.1	6.3	14.3	-9.2	5.0	6.0	7.7	1.3	-2.7	-4.2	-1.8	-0.1
Turks and Caicos Islands.....	0.0	4.1	10.7	10.7	10.3	4.3	8.6	5.2	-3.5	6.0	10.0	3.5
<i>Central America</i>	8.9	7.7	6.5	-1.6	3.2	1.7	-0.1	3.5	3.6	2.4	0.4	4.1
Belize.....	0.0	3.8	7.1	6.9	1.0	-1.7	17.6	6.6	18.7	11.7	-3.8	-6.5
Costa Rica.....	0.2	5.3	11.5	-1.7	4.8	8.0	-9.5	2.1	9.4	-3.4	-2.1	6.6
El Salvador ⁴	0.1	5.6	8.6	-1.7	8.9	2.6	2.7	-0.4	-2.9	3.2	3.1	4.8
Guatemala.....	0.2	4.0	14.3	-3.2	6.7	2.9	1.7	4.4	3.4	1.8	2.7	3.7
Honduras.....	0.1	5.3	5.4	2.0	2.2	-1.1	-2.5	-9.6	2.3	6.2	7.3	7.1
Mexico.....	7.4	7.7	6.4	-1.6	2.8	1.4	-1.8	2.8	2.4	2.0	-0.7	4.2
Nicaragua.....	0.1	6.5	-11.7	-0.3	5.1	-5.9	11.0	1.8	25.4	-1.4	1.2	-15.7
Panama.....	0.8	18.3	4.6	-16.8	24.9	8.7	26.5	13.9	13.9	8.1	8.3	3.2
<i>South America</i>	18.6	6.5	7.3	-1.8	3.1	3.9	3.0	-0.9	-6.2	-6.7	0.2	-1.6
Argentina.....	2.6	5.4	2.8	-5.6	7.5	3.0	-0.1	-2.0	3.0	-11.2	10.5	1.2
Bolivia (Plurinational State of).....	0.1	3.6	4.9	-3.8	6.3	3.3	10.6	7.8	5.4	7.8	5.0	3.5
Brazil.....	7.8	5.7	9.3	1.2	2.5	2.4	4.5	-2.1	-9.0	-10.0	2.2	-2.5
Chile.....	1.4	7.2	-3.3	3.6	5.3	4.5	5.0	-1.9	4.3	3.4	-3.2	3.2
Colombia.....	1.8	7.9	4.2	4.0	-2.0	8.4	0.7	12.1	6.3	3.6	-2.0	0.3
Ecuador.....	1.0	12.1	5.2	-2.5	-2.3	8.0	7.4	4.7	-0.8	-5.8	-4.4	0.6
Guyana.....	0.0	8.8	0.6	-1.3	6.2	4.3	2.6	18.0	-10.0	6.3	11.4	13.0
Paraguay.....	0.2	6.5	19.6	0.9	0.0	3.0	11.0	11.0	2.0	8.7	3.5	1.6
Peru ⁵	1.2	7.6	3.5	-0.9	7.4	8.0	9.4	1.8	-5.3	-2.5	2.4	5.4
Suriname.....	0.0	10.1	6.0	-2.9	-1.1	7.1	4.7	19.7	16.6	-16.8	2.5	5.4
Uruguay.....	0.4	10.5	9.0	-5.9	6.6	1.0	0.9	0.7	-6.1	-2.6	-2.1	-2.8
Venezuela (Bolivarian Republic of).....	2.1	7.8	11.8	-8.9	3.0	5.7	-2.3	-7.0	-22.4	-10.6	-13.4	-15.5
Northern America	20.2	4.1	0.5	2.1	2.0	-2.7	2.8	2.0	3.7	2.3	2.6	2.1
Bermuda ⁶	0.0	3.1	3.5	1.0	4.0	-0.1	-1.9	0.7	6.1	8.3	1.9	3.0
Canada.....	10.2	8.0	3.3	2.3	-0.7	3.3	4.3	2.5	-1.9	-4.4	4.4	1.1
Greenland.....	0.0	9.5	6.4	2.5	1.2	10.0	-1.8	-18.2	28.8	7.2	16.1	4.7
United States ⁷	60.6	3.8	0.3	2.1	2.2	-3.3	2.5	1.9	4.7	3.4	2.3	2.2
Asia	42.3	6.6	5.1	2.8	1.3	4.9	7.7	6.5	4.5	5.3	3.9	3.8
<i>Central Asia</i>	1.2	6.8	-9.7	15.1	7.1	8.3	7.4	8.9	3.4	4.8
Kazakhstan.....	0.6	6.3	-15.2	17.5	3.5	4.6	4.4	7.4	2.8	4.6
Kyrgyzstan.....	0.0	9.2	-16.2	11.8	12.4	27.1	16.3	9.3	7.1	7.8
Tajikistan.....	0.1	12.5	-6.4	14.2	29.1	24.9	21.2	21.8	-8.3	-23.0
Turkmenistan.....	0.2	9.7	10.5	12.5	5.0	5.6	-0.1	12.5	4.7	5.4
Uzbekistan.....	0.3	5.9	-2.9	10.3	18.4	17.6	18.8	7.2	6.0	9.9
<i>Eastern Asia</i>	64.2	6.2	4.0	3.6	0.6	3.5	8.9	7.3	5.3	5.9	3.6	3.6
China ⁷	43.9	6.8	4.4	9.6	10.9	12.6	9.7	9.1	6.8	7.2	3.5	4.5
China, Hong Kong SAR.....	0.8	4.6	9.0	3.9	3.9	-4.0	4.2	13.0	5.4	5.1	-1.3	0.1
China, Macao SAR.....	0.2	8.8	7.8	8.1	-2.8	25.3	3.4	37.4	11.2	-21.8	-28.8	-14.8
D.P.R. of Korea.....	0.1	9.0	7.6	2.7	-6.9	1.5	-1.0	1.4	4.8	1.2	-4.4	-4.4
Japan ³	14.2	5.6	3.4	2.5	-2.1	-3.9	9.1	3.9	0.9	1.5	4.2	3.9
Mongolia.....	0.0	4.6	5.7	7.3	-8.1	4.2	8.0	-4.3	-0.2	-4.9	7.3	-5.0
Republic of Korea.....	4.2	5.3	11.2	8.0	1.6	2.2	4.3	1.5	6.2	9.8	5.9	-4.0
<i>South-Eastern Asia</i>	9.7	6.9	11.6	3.1	3.5	5.9	6.4	7.0	8.3	6.4	4.7	6.7
Brunei Darussalam.....	0.0	2.4	14.3	0.0	-1.4	5.1	1.8	-22.0	4.8	-6.6	9.3	6.0

Table 6.D. Average Rates of Growth of Gross Domestic Product by Kind of Economic Activity - Construction

Major area, region and country	Base year weights as percentage of total for world or region in 2015	Base year share as percentage of total GDP in 2015	Average rates of growth				Annual rate of change (percentage)					
			1970-1979	1980-1989	1990-1999	2000-2009	2013	2014	2015	2016	2017	2018
Cambodia.....	0.1	10.4	-7.3	4.8	11.4	11.8	15.0	20.0	19.2	21.8	18.0	17.3
Indonesia.....	5.2	10.5	16.4	5.4	4.2	7.0	6.1	7.0	6.4	5.2	6.8	6.1
Lao People's DR.....	0.0	6.3	3.0	6.8	5.0	9.8	9.7	11.4	20.7	8.4	18.0	22.6
Malaysia ³	0.8	4.8	11.2	1.6	7.1	2.6	10.6	11.7	8.4	7.5	6.7	4.2
Myanmar ³	0.2	6.1	7.0	3.4	14.0	21.3	16.4	15.9	6.6	7.6	6.1	10.4
Philippines ⁷	1.2	6.8	13.6	-3.9	0.5	3.8	9.6	7.2	11.6	12.1	5.1	14.9
Singapore.....	0.9	5.2	5.2	3.0	10.6	4.5	3.1	7.8	5.9	-0.8	-10.2	-3.4
Thailand ³	0.6	2.8	5.1	9.7	-2.9	3.3	-0.3	-2.4	17.1	7.9	-2.8	2.7
Timor-Leste.....	0.0	9.0	-0.3	-2.0	43.9	-11.8	21.7	7.2	-27.4	0.5
Viet Nam ⁸	0.6	6.0	4.7	5.6	10.4	9.7	5.8	6.9	10.8	10.0	8.7	9.2
Southern Asia	12.2	7.1	5.7	0.6	4.6	8.8	1.1	4.1	1.0	4.1	5.5	7.0
Afghanistan.....	0.1	10.3	14.6	2.1	2.2	20.2	8.0	7.0	8.1	-4.7	0.4	12.6
Bangladesh.....	0.8	7.4	0.0	8.4	7.7	7.7	8.0	8.1	8.6	8.6	8.8	9.9
Bhutan.....	0.0	16.3	5.1	16.1	20.5	6.0	-2.2	6.5	10.6	13.6	6.3	10.2
India.....	9.1	7.9	2.0	4.1	4.9	9.7	2.7	4.3	3.6	6.1	5.6	8.7
Iran (Islamic Republic of).....	1.4	6.1	11.1	-5.9	3.2	7.1	-9.2	-0.9	-17.0	-13.1	1.2	-7.8
Maldives.....	0.0	8.1	11.3	6.7	11.8	11.5	-13.1	28.5	27.2	5.6	10.2	12.5
Nepal.....	0.1	7.1	2.2	9.1	6.1	3.1	2.5	9.1	2.9	-4.4	12.4	10.0
Pakistan.....	0.3	2.1	6.4	4.8	2.3	4.2	1.1	6.0	7.3	13.7	9.8	9.1
Sri Lanka.....	0.4	8.2	2.7	3.3	6.2	5.8	7.5	10.6	-2.5	8.3	4.3	-2.1
Western Asia	12.8	7.7	10.4	-1.7	3.2	7.6	9.9	4.7	1.0	2.3	2.8	-1.0
Armenia.....	0.1	10.3	-13.3	14.4	-7.4	-4.5	-3.1	-14.1	2.8	0.8
Azerbaijan.....	0.4	13.1	8.0	22.8	21.3	8.8	-13.4	-22.6	0.2	-9.0
Bahrain ³	0.1	7.5	14.4	5.0	-3.1	19.5	4.2	6.5	5.9	5.7	1.7	5.6
Cyprus.....	0.0	4.0	3.0	-0.4	-0.4	5.6	-19.5	-13.4	-5.7	22.3	19.7	24.7
Georgia.....	0.1	7.6	-22.5	14.4	-2.8	22.5	23.0	10.7	5.8	-7.2
Iraq.....	0.6	6.4	28.1	-6.5	7.1	16.8	26.8	-4.6	-35.4	-9.0	-32.1	-24.5
Israel.....	0.9	6.0	1.8	-1.1	6.9	-0.2	6.9	3.2	0.9	6.8	6.7	4.9
Jordan.....	0.1	3.3	10.5	-5.5	7.2	9.1	8.7	6.6	-1.2	0.9	-1.2	-0.2
Kuwait.....	0.2	2.5	17.2	-10.6	10.5	5.3	2.1	0.5	-6.2	-10.9	-12.2	-0.9
Lebanon.....	0.1	4.7	-4.3	-4.4	12.4	6.3	6.8	-2.2	-9.9	9.3	-3.8	-0.2
Oman.....	0.3	8.8	10.7	-2.9	4.3	25.1	1.8	16.0	12.5	-2.5	-7.8	0.7
Qatar ³	1.0	9.9	2.8	-1.2	7.7	26.9	21.2	22.9	20.4	28.5	17.5	4.5
Saudi Arabia.....	2.5	6.7	21.3	-6.1	2.5	5.6	7.8	6.7	4.1	-3.2	-3.3	-3.1
State of Palestine.....	0.0	5.6	8.0	2.2	17.1	3.8	20.3	-37.3	-4.4	17.3	4.9	12.5
Syrian Arab Republic ⁷	0.0	3.4	17.1	-7.0	6.2	6.2	-35.1	-0.1	-4.8	-2.5	3.0	8.9
Turkey.....	4.1	9.3	1.8	6.5	1.7	5.8	14.0	5.0	4.9	5.4	9.0	-2.1
United Arab Emirates.....	2.0	9.7	16.1	-0.5	3.8	10.8	-0.2	3.2	3.8	-1.9	0.1	0.5
Yemen.....	0.1	4.3	3.6	12.0	6.0	-26.0	-32.6	-11.4	-14.8	0.0
Yemen Arab Republic (Former).....	17.5	-1.5
Yemen Democratic (Former).....	31.6	2.8
Europe	23.2	5.4	1.3	2.0	-1.8	0.8	-2.2	1.4	1.6	1.9	3.1	3.0
<i>Eastern Europe</i>	<i>17.1</i>	<i>6.8</i>	<i>6.2</i>	<i>5.4</i>	<i>-9.5</i>	<i>5.8</i>	<i>-2.0</i>	<i>0.4</i>	<i>1.1</i>	<i>-1.1</i>	<i>2.0</i>	<i>5.6</i>
Belarus.....	0.5	9.0	-8.5	14.2	7.2	-1.3	-10.2	-15.8	-4.6	4.2
Bulgaria.....	0.2	4.4	7.4	6.1	-0.3	8.3	0.3	-3.4	4.3	-7.3	4.5	1.4
Czechia.....	1.0	5.6	-7.1	1.7	1.3	2.0	3.9	-3.7	-2.8	4.2
Czechoslovakia (Former).....	4.5	1.7
Hungary.....	0.5	4.2	6.4	0.3	0.4	0.4	6.3	8.5	6.3	-15.0	21.5	18.9
Poland.....	3.5	7.6	6.0	2.0	9.8	1.9	-5.0	9.0	6.4	-8.5	6.8	12.2
Republic of Moldova.....	0.1	8.3	-21.8	8.6	5.3	10.9	0.6	-4.1	5.1	15.3
Romania.....	1.1	6.7	7.7	-0.5	0.7	12.6	3.6	4.1	6.5	12.3	-8.0	2.0
Russian Federation.....	9.4	7.2	-12.1	7.1	-1.5	-2.8	-0.7	1.6	0.5	3.8
Slovakia.....	0.7	7.9	-7.1	8.7	-14.9	7.5	0.7	-0.5	10.1	-2.2
Ukraine ⁹	0.2	2.3	-21.3	-2.8	-11.6	-19.7	-18.4	15.1	25.6	7.2
USSR (Former).....	6.5	6.5
<i>Northern Europe</i>	<i>26.8</i>	<i>5.9</i>	<i>-0.1</i>	<i>3.7</i>	<i>-0.6</i>	<i>0.6</i>	<i>1.1</i>	<i>7.2</i>	<i>4.3</i>	<i>3.8</i>	<i>5.9</i>	<i>1.5</i>
Denmark.....	1.4	5.0	-2.1	1.4	1.3	-0.4	2.0	2.9	10.6	8.4	1.1	9.6
Estonia.....	0.1	6.1	-0.2	3.3	-4.1	-6.1	0.4	13.0	11.6	18.4
Finland.....	1.4	6.5	1.5	2.7	-3.2	0.6	-1.9	-3.3	3.1	5.6	1.0	2.4
Iceland.....	0.1	5.3	1.6	2.0	1.2	-2.6	11.1	10.2	12.5	28.0	10.3	7.5
Ireland.....	0.6	2.1	5.6	4.9	9.4	-0.2	9.3	6.8	6.6	10.8	13.3	11.0
Latvia.....	0.2	6.5	-16.9	5.5	2.5	6.0	-2.4	-14.9	14.3	17.6
Lithuania.....	0.3	7.4	-9.6	7.2	9.1	13.2	-0.3	-6.9	6.0	9.6
Norway.....	2.3	6.4	2.6	2.3	1.9	2.6	1.7	1.9	1.9	3.8	3.2	3.8
Sweden.....	3.0	6.2	0.8	2.2	-0.5	2.8	-3.6	3.4	6.6	-0.3	6.8	3.5
United Kingdom.....	17.4	6.2	-0.5	4.5	-0.6	0.1	1.7	10.0	4.0	4.0	6.4	-0.7
<i>Southern Europe</i>	<i>16.5</i>	<i>4.8</i>	<i>0.6</i>	<i>1.1</i>	<i>-0.1</i>	<i>0.9</i>	<i>-8.4</i>	<i>-5.0</i>	<i>1.0</i>	<i>2.7</i>	<i>2.5</i>	<i>4.0</i>
Albania.....	0.1	10.1	4.0	4.3	9.2	9.7	-9.3	-13.3	6.2	2.5	7.0	3.6
Andorra.....	0.0	5.8	3.8	2.8	4.0	3.9	-13.5	-4.7	0.2	2.1	4.2	-0.1
Bosnia and Herzegovina.....	0.1	4.6	11.5	3.0	-1.4	7.7	3.2	2.6	3.7	5.8
Croatia.....	0.2	5.0	-4.6	7.6	-3.2	-2.8	2.7	2.8	2.6	4.5
Greece.....	0.4	2.1	3.2	0.1	1.7	1.3	-18.4	-13.1	-4.5	24.4	0.4	1.4
Italy.....	7.7	4.3	-0.2	0.5	-1.1	0.6	-7.1	-7.7	-2.4	0.9	-0.2	2.4
Kosovo.....	0.0	8.4	-12.6	-1.7	2.6	-6.1	15.8	4.5	8.6	9.3
Malta.....	0.0	3.9	8.1	0.9	1.6	-1.0	4.9	0.0	6.3	-2.1	8.4	7.9

Table 6.D. Average Rates of Growth of Gross Domestic Product by Kind of Economic Activity - Construction

Major area, region and country	Base year weights as percentage of total for world or region in 2015	Base year share as percentage of total GDP in 2015	Average rates of growth				Annual rate of change (percentage)					
			1970-1979	1980-1989	1990-1999	2000-2009	2013	2014	2015	2016	2017	2018
Montenegro.....	0.0	4.5	-4.6	12.2	1.2	2.2	4.7	32.0	24.5	10.9
North Macedonia.....	0.1	8.1	-2.9	3.4	12.8	5.1	8.0	-2.8	-4.4	0.2
Portugal.....	0.8	4.1	3.4	3.4	2.6	-3.4	-6.5	-8.3	0.0	1.8	5.3	3.1
San Marino.....	0.0	3.7	3.8	2.4	5.8	2.3	-13.5	-12.0	-20.4	8.3	0.4	1.1
Serbia.....	0.2	5.5	-12.6	6.8	-3.9	-1.5	2.7	0.4	5.7	12.8
Slovenia.....	0.2	5.4	1.2	3.5	-9.2	9.8	-3.2	-3.4	8.3	8.0
Spain.....	6.7	5.8	0.2	3.1	0.8	1.3	-10.3	-1.3	5.4	3.9	4.9	5.7
Yugoslavia (Former).....	5.3	-4.1
Western Europe	39.6	5.0	0.8	0.1	-0.6	-0.6	-1.2	1.1	0.3	1.4	1.9	2.6
Austria.....	2.3	6.2	3.2	-0.6	2.9	-0.6	-1.2	-2.3	-2.5	0.5	4.3	3.9
Belgium.....	2.3	5.2	2.3	-1.3	1.1	2.6	-1.5	2.2	3.8	1.4	1.3	3.7
France.....	12.8	5.5	2.0	0.6	-1.2	0.8	0.5	-2.7	-0.6	-1.0	3.1	0.1
Germany.....	14.8	4.6	0.7	-0.7	-0.4	-3.0	-2.5	4.0	-0.3	2.0	-0.6	3.4
Liechtenstein.....	0.0	3.9	3.0	6.0	-5.1	2.0	3.1	3.6	5.1	1.2	12.0	-2.2
Luxembourg.....	0.3	5.5	2.1	2.8	3.7	2.8	0.7	12.2	0.2	4.0	2.5	11.2
Monaco ³	0.1	12.7	3.9	2.4	1.9	1.3	16.5	8.3	2.1	5.0	-3.5	5.6
Netherlands.....	3.1	4.3	-4.1	0.7	0.7	0.7	-5.8	3.2	6.9	8.6	7.5	7.7
Switzerland.....	3.9	5.5	0.8	3.0	-3.0	1.2	1.9	2.6	0.1	1.6	1.3	1.4
Oceania	2.8	8.3	1.7	2.5	4.2	7.0	4.4	-1.6	-0.2	-2.0	5.1	0.7
Australia and New Zealand	96.8	8.3	1.5	2.5	4.2	6.9	4.5	-1.6	-0.5	-2.2	5.2	0.6
Australia.....	87.4	8.5	1.8	2.6	4.3	7.3	4.5	-2.6	-1.2	-3.2	5.1	0.2
New Zealand.....	9.4	6.6	-0.1	2.4	3.8	4.1	5.2	8.8	7.1	7.4	6.0	3.8
Melanesia	2.9	9.3	7.3	0.3	4.4	8.9	-0.2	-1.6	8.3	4.4	3.9	3.1
Fiji.....	0.1	3.1	2.6	-6.1	1.2	1.6	16.4	27.6	4.0	10.1	9.7	7.4
New Caledonia.....	0.9	12.3	13.2	-2.7	6.7	5.9	3.8	-7.4	3.3	7.2	2.9	2.0
Papua New Guinea.....	1.9	9.6	2.7	5.7	3.2	12.9	-3.2	-0.2	10.1	3.0	3.8	2.6
Solomon Islands.....	0.0	3.4	9.1	2.4	-1.9	3.5	10.8	9.8	-3.5	9.8	5.4	
Vanuatu.....	0.0	5.9	7.7	9.7	-0.6	4.7	45.3	9.7	101.6	2.0	10.4	38.0
Micronesia	0.0	5.0	4.7	2.4	0.1	0.9	-5.9	-12.9	14.5	11.9	1.2	9.3
Kiribati.....	0.0	10.2	8.4	-8.2	8.3	0.9	26.1	-2.6	30.1	14.9	14.1	19.7
Marshall Islands.....	0.0	5.1	6.6	7.0	-2.3	3.1	15.4	-13.9	-3.9	15.9	15.9	9.3
Micronesia (FS of).....	0.0	2.9	6.6	4.1	1.1	1.3	-26.1	-39.4	-11.5	0.0	-18.7	-10.4
Nauru ³	0.0	2.8	1.1	-1.6	-15.2	-1.7	58.3	55.9	-10.3	15.9	5.5	-6.4
Palau.....	0.0	5.1	0.2	3.5	11.1	-1.3	-24.7	7.4	51.4	12.0	-16.8	6.1
Polynesia	0.2	4.5	8.9	-0.1	1.4	0.4	-6.6	2.7	10.0	-2.1	3.4	2.4
Cook Islands.....	0.0	6.6	-9.2	-2.5	7.2	5.9	-38.8	-0.1	90.3	-40.4	38.9	-1.1
French Polynesia.....	0.2	3.7	10.6	0.2	1.1	-0.7	-2.4	3.1	0.5	1.4	2.8	2.2
Samoa ⁷	0.1	7.3	3.7	0.3	1.6	7.8	1.5	2.1	26.5	-12.9	-12.1	12.6
Tonga.....	0.0	8.2	8.2	-4.7	4.6	2.7	-29.9	3.4	14.0	20.6	16.0	-11.8
Tuvalu.....	0.0	10.8	-1.5	7.8	0.4	11.4	62.1	-8.4	45.1	24.9	25.5	31.5

**Notes for Table 6.D. Average Rates of Growth of Gross Domestic Product by Kind of Economic Activity -
Construction**

- 1/ 1970-2018
At factor cost.
- 2/ 1970-2018
Refers to Buildings and public works
- 3/ 1970-2018
At producers' prices.
- 4/ 1970-2013
At producers' prices.
- 5/ 1970-2001
At producers' prices.
- 6/ 1970-2018
Includes Mining and quarrying.
- 7/ 1970-2018
Includes Taxes less subsidies on production and imports.
- 8/ 1970-2009
At producers' prices.
- 9/ 2010-2018
Data for GDP and its components excludes the temporarily occupied territory of the Autonomous Republic of Crimea and Sevastopol.

Table 6.E. Average Rates of Growth of Gross Domestic Product by Kind of Economic Activity - Wholesale, retail trade, restaurants and hotels

Major area, region and country	Base year weights as percentage of total for world or region in 2015	Base year share as percentage of total GDP in 2015	Average rates of growth				Annual rate of change (percentage)					
			1970-1979	1980-1989	1990-1999	2000-2009	2013	2014	2015	2016	2017	2018
World	100.0	14.3	4.5	3.6	3.5	2.5	3.2	3.2	3.2	2.3	3.7	2.5
Developed economies	58.4	14.4	4.1	3.8	3.5	0.9	1.8	2.1	3.3	1.7	2.7	2.2
Developing economies	38.6	14.0	5.9	3.7	4.3	5.9	5.7	4.9	3.4	3.5	5.3	2.9
Transition economies	3.0	16.6	5.6	-1.3	-3.2	8.1	2.0	2.9	-1.8	0.0	2.9	3.2
Africa	3.5	16.5	4.2	3.0	2.5	6.4	6.5	5.6	3.2	0.8	2.7	2.8
<i>Northern Africa</i>	29.4	15.1	7.7	4.5	3.9	4.2	5.8	3.7	3.1	0.2	5.6	4.8
Algeria.....	6.8	15.4	6.8	3.7	1.5	8.1	9.1	9.8	4.8	1.8	3.3	2.5
Egypt ¹	13.6	15.3	9.4	7.3	4.4	2.5	3.6	0.2	5.9	0.2	5.1	7.8
Libya.....	0.2	4.7	7.8	-1.7	1.3	10.5	-4.7	-50.5	-46.8	-19.1	54.5	28.0
Morocco.....	2.8	11.2	5.1	3.6	2.4	4.1	2.0	2.6	1.1	4.8	6.3	4.3
Sudan.....	4.5	20.0	15.3	17.5	0.2	-5.3	9.8	-0.7
Sudan (Former).....	6.5	2.2	7.3
Tunisia ¹	1.6	14.5	12.5	3.4	4.3	4.5	3.0	2.1	-3.1	2.4	3.1	2.8
Sub-Saharan Africa.....	70.6	17.2	3.1	2.4	1.7	7.7	6.8	6.5	3.2	1.1	1.5	1.9
<i>Eastern Africa</i>	12.9	15.7	2.2	2.4	3.5	6.2	7.6	8.1	7.9	4.7	5.7	6.9
Burundi.....	0.1	7.2	1.9	5.6	-1.2	1.9	-6.8	-1.9	-6.6	-2.8	13.5	1.4
Comoros.....	0.1	20.9	4.5	3.1	4.2	1.8	10.7	2.0	0.2	4.8	1.6	2.2
Djibouti.....	0.2	32.4	1.5	2.8	0.1	8.8	27.3	9.5	15.8	2.2	7.7	7.0
Eritrea.....	0.2	19.2	8.3	-0.1	1.2	6.3	5.6	3.3	5.3	4.3
Ethiopia.....	3.2	20.0	1.6	10.6	11.8	19.5	16.0	10.0	5.4	11.4
Ethiopia (Former).....	1.8	2.7
Kenya ²	1.5	8.9	1.9	4.1	2.8	4.8	6.0	3.1	5.0	4.9	6.8	7.8
Madagascar.....	0.5	16.6	1.0	0.0	1.1	2.1	-2.5	5.3	1.4	6.2	-2.4	-0.2
Malawi ²	0.3	20.3	7.2	0.1	2.1	6.2	7.5	6.2	4.9	2.7	4.9	4.6
Mauritius ³	0.5	18.5	8.2	6.9	6.0	3.9	2.8	4.2	5.2	5.6	3.7	3.8
Mozambique ²	0.6	14.3	3.9	-0.5	14.0	9.4	6.9	8.6	8.3	-1.2	-2.2	1.5
Rwanda ²	0.2	10.5	4.6	9.7	-3.2	12.6	5.2	9.1	11.7	7.1	2.1	13.8
Seychelles ²	0.1	23.0	9.6	3.4	-9.3	2.2	14.1	0.4	4.2	3.6	3.5	12.1
Somalia.....	0.0	10.6	5.7	0.4	0.2	3.1	2.6	4.6	2.1	3.1	3.3	2.8
South Sudan.....	0.4	10.9	26.5	27.7	43.4	-13.6	-14.6	-1.4
U.R. of Tanzania: Mainland ²	1.4	11.8	1.2	2.7	3.9	7.0	3.7	8.9	3.3	5.6	5.6	5.8
Uganda ²	1.1	17.4	-1.6	4.0	9.0	8.3	1.3	0.4	4.6	1.3	23.8	8.0
Zambia ⁴	1.4	25.4	5.2	5.6	3.5	6.9	18.4	3.5	1.3	0.1	1.1	3.2
Zanzibar ⁵	0.1	22.9	8.6	3.9	6.1	3.0	6.1	10.5	11.9	14.3
Zimbabwe.....	1.0	21.1	1.9	-0.1	2.5	0.0	3.9	2.5	3.8	6.8	7.6	4.5
<i>Middle Africa</i>	11.0	17.4	1.8	2.8	-1.3	8.9	5.1	11.4	-4.4	-2.6	1.3	0.2
Angola.....	6.8	21.2	0.2	3.5	-2.5	11.4	7.1	15.3	-8.3	-4.8	1.4	-1.4
Cameroon ²	1.7	21.2	5.7	0.6	2.3	5.3	1.6	5.5	3.3	5.7	4.6	5.0
Central African Republic.....	0.1	17.6	-1.1	-0.5	-1.0	0.9	-27.4	17.5	1.6	4.6	4.3	-1.1
Chad.....	0.5	15.7	-1.7	4.2	2.7	5.2	-3.4	3.8	2.4	-14.0	-8.0	2.2
Congo.....	0.4	13.8	4.4	6.3	-3.2	8.5	16.1	10.9	-3.9	-9.9	-10.8	-3.3
D.R. of the Congo ⁶	1.1	11.3	3.6	3.1	-3.8	6.8	8.2	4.8	10.8	7.7	3.5	1.8
Equatorial Guinea.....	0.3	8.7	2.3	3.1	4.3	13.5	-8.2	-2.4	-13.9	-12.3	-0.8	0.4
Gabon.....	0.2	5.6	8.3	1.7	1.4	0.3	5.0	3.4	-0.7	-0.4	-0.3	-0.5
Sao Tome and Principe.....	0.0	31.4	7.0	-1.2	0.6	6.5	3.1	5.4	2.3	5.1	4.0	1.3
<i>Southern Africa</i>	13.1	15.1	2.8	2.3	2.3	3.7	3.0	2.2	1.9	2.3	0.0	0.5
Botswana.....	0.6	18.0	16.3	0.7	14.6	7.8	16.0	10.7	-3.9	13.4	9.0	3.2
Eswatini ²	0.2	15.3	4.0	4.5	5.8	3.8	0.7	0.6	5.9	3.5	-2.9	2.5
Lesotho ²	0.1	12.4	7.3	4.4	4.8	3.9	11.3	0.3	-5.0	1.9	-2.6	-7.6
Namibia.....	0.4	14.5	3.3	1.6	5.8	6.2	14.0	13.4	7.2	3.1	-7.1	-7.5
South Africa.....	11.7	15.0	2.7	2.3	1.9	3.5	2.0	1.4	2.1	1.7	-0.3	0.6
<i>Western Africa</i>	33.6	18.8	4.5	2.1	1.9	10.4	8.9	6.0	4.7	0.4	0.6	0.9
Benin.....	0.3	15.2	3.2	3.7	2.9	3.1	10.9	9.5	9.5	1.5	-5.9	4.9
Burkina Faso.....	0.4	13.7	7.0	1.1	-0.4	7.8	5.0	-0.9	5.1	-1.0	2.7	5.6
Cabo Verde ²	0.1	16.9	0.3	4.3	4.1	8.1	-4.6	-1.9	-11.2	5.0	11.8	7.3
Côte d'Ivoire.....	1.0	12.1	6.2	-0.8	-2.5	-0.2	6.5	11.9	3.8	10.7	11.0	7.7
Gambia ²	0.1	35.0	7.1	7.0	3.6	-0.8	2.6	0.9	-0.3	-4.3	16.0	10.0
Ghana ²	2.0	15.9	-1.0	4.0	7.8	6.0	18.1	1.9	1.4	0.3	8.1	2.9
Guinea.....	0.5	23.2	3.0	3.0	3.5	1.2	3.2	0.7	5.0	5.6	4.8	16.2
Guinea-Bissau.....	0.1	18.5	11.7	4.5	1.3	0.4	1.4	2.8	6.1	11.0	4.1	4.8
Liberia.....	0.0	5.6	3.9	-2.7	12.2	-11.5	4.4	5.1	6.9	20.5	1.1	-4.6
Mali.....	0.4	12.1	4.5	-0.6	12.5	8.9	16.3	3.2	5.9	8.0	17.3	4.1
Mauritania.....	0.3	17.1	7.7	4.2	5.8	12.7	1.0	8.4	1.6	-0.1	1.2	9.0
Niger ²	0.4	16.4	3.5	-2.0	1.1	3.5	4.6	3.5	5.4	3.9	6.2	5.7
Nigeria ²	27.1	20.1	4.7	2.9	1.9	13.2	8.7	6.5	5.0	-0.5	-1.1	-0.5
Senegal ²	0.7	16.0	1.4	2.2	2.6	3.0	5.5	4.8	6.9	5.9	6.9	5.3
Sierra Leone.....	0.1	9.7	1.5	5.9	-8.5	8.8	9.3	-4.6	-0.8	4.8	4.9	1.9
Togo ⁷	0.1	8.8	2.7	-0.4	2.7	0.8	8.0	-1.1	-4.8	10.6	-2.3	1.2

Table 6.E. Average Rates of Growth of Gross Domestic Product by Kind of Economic Activity - Wholesale, retail trade, restaurants and hotels

Major area, region and country	Base year weights as percentage of total for world or region in 2015	Base year share as percentage of total GDP in 2015	Average rates of growth				Annual rate of change (percentage)					
			1970-1979	1980-1989	1990-1999	2000-2009	2013	2014	2015	2016	2017	2018
Americas	37.0	15.4	4.4	4.1	4.3	1.2	2.8	2.2	2.4	0.4	2.6	1.8
Latin America and the Caribbean	8.7	18.1	5.6	1.0	2.7	2.8	2.9	-0.2	-1.3	-1.3	2.1	-0.3
<i>Caribbean</i>	1.6	18.2	4.0	3.0	1.5	2.6	1.3	3.0	4.2	1.1	0.3	1.9
Anguilla.....	0.0	27.8	3.7	8.0	4.7	2.1	3.3	6.1	2.2	3.5	-16.0	-5.7
Antigua and Barbuda.....	0.0	26.2	5.0	7.0	2.9	1.0	-1.1	4.8	2.2	4.0	-1.0	4.8
Aruba ²	0.0	27.0	9.1	11.2	4.8	-3.4	3.3	1.4	6.0	1.1	2.8	0.7
Bahamas ²	0.1	23.2	2.4	4.3	0.6	1.6	-6.0	2.5	11.5	2.7	-12.3	13.4
Barbados.....	0.0	23.5	4.9	1.9	1.1	0.2	-1.7	-0.6	6.0	5.4	1.4	1.3
British Virgin Islands ²	0.0	18.7	14.3	2.2	15.9	-1.1	-1.2	-3.7	0.6	-0.1	-3.1	-1.5
Cayman Islands ²	0.0	11.9	9.4	11.3	5.9	0.8	1.7	3.0	1.4	2.9	3.6	2.5
Cuba.....	0.5	24.0	5.4	4.0	-3.9	4.4	3.4	3.2	6.3	1.0	2.5	0.7
Curaçao.....	0.0	16.0	-10.7	-3.6	14.7	-4.4	-3.5	2.2
Dominica.....	0.0	13.3	2.2	5.8	3.4	3.1	1.9	-0.3	-7.4	-2.6	-12.8	27.1
Dominican Republic ²	0.3	17.9	7.4	3.5	8.1	3.1	1.1	6.0	6.3	6.0	4.8	7.0
Former Netherlands Antilles.....	8.2	3.3	0.1	1.3
Grenada.....	0.0	13.9	6.5	3.8	4.6	-0.3	1.2	16.9	5.6	2.4	7.4	8.4
Haiti.....	0.1	26.4	5.7	0.1	1.5	1.6	4.9	4.2	2.7	0.7	1.1	0.9
Jamaica.....	0.1	23.3	-3.4	2.5	1.9	0.9	0.2	1.0	0.9	0.7	1.5	1.2
Montserrat.....	0.0	10.0	2.4	1.1	-15.2	1.3	4.8	1.8	15.8	-1.2	0.2	4.0
Puerto Rico ⁶	0.3	9.5	3.2	3.7	5.0	1.7	0.1	1.6	-3.1	0.0	-1.0	-2.7
Saint Kitts and Nevis.....	0.0	16.4	6.2	11.6	3.1	1.9	4.0	3.0	2.5	2.9	-2.4	4.8
Saint Lucia.....	0.0	28.7	6.4	5.4	2.4	1.4	-5.0	6.8	-4.5	3.1	7.2	3.3
Sint Maarten (Dutch part).....	0.0	25.6	10.4	8.3	6.7	1.2	-8.5	-6.3
St. Vincent and the Grenadines.....	0.0	15.3	2.0	5.9	7.1	4.1	2.5	0.0	-2.3	1.1	-2.5	6.0
Trinidad and Tobago ²	0.2	25.7	3.5	-4.0	5.4	2.3	0.6	1.1	5.0	-6.7	-10.1	-1.5
Turks and Caicos Islands.....	0.0	44.8	10.7	10.7	8.4	5.8	-0.4	7.8	6.6	4.9	4.1	5.7
<i>Central America</i>	7.5	21.4	6.1	0.5	3.9	0.9	2.0	3.3	4.5	3.2	3.4	1.3
Belize.....	0.0	23.9	2.6	3.0	3.8	2.2	5.9	3.8	5.3	14.8	6.3	4.0
Costa Rica ²	0.2	13.6	5.5	1.3	2.7	3.2	6.8	4.8	4.4	4.1	2.5	2.2
El Salvador ²	0.1	16.1	5.6	4.0	3.4	1.0	6.1	3.6	1.1	2.5	2.9	2.3
Guatemala.....	0.4	26.0	5.3	-0.5	4.4	2.5	3.3	3.7	5.5	4.0	3.7	4.3
Honduras.....	0.1	17.5	6.9	-1.1	3.4	1.9	2.1	3.1	3.2	3.2	3.5	4.3
Mexico ²	6.3	21.6	6.3	0.5	3.9	0.5	1.7	3.4	4.6	3.1	3.4	1.1
Nicaragua.....	0.0	16.2	-2.8	-2.6	4.4	2.7	3.5	3.7	5.6	5.1	7.3	-13.2
Panama.....	0.3	24.4	4.6	-1.4	5.5	7.1	2.6	1.1	3.2	3.9	3.2	2.7
<i>South America</i>	14.5	16.8	5.6	1.0	2.2	3.7	3.5	-2.0	-4.5	-3.9	1.6	-1.5
Argentina.....	2.7	18.6	2.6	-2.6	5.1	2.7	2.2	-6.3	3.3	-2.7	2.2	-4.1
Bolivia (Plurinational State of).....	0.1	10.6	3.5	2.3	3.3	3.0	3.8	3.9	4.3	4.4	5.1	5.0
Brazil ²	6.4	15.7	9.4	3.1	2.1	3.2	2.7	0.8	-7.2	-6.2	4.7	-0.3
Chile ²	0.7	12.4	2.4	2.2	7.6	5.3	7.7	2.8	2.2	1.7	2.7	4.7
Colombia ²	0.9	13.0	6.1	2.4	-0.2	4.4	5.2	5.0	3.2	3.7	1.8	3.3
Ecuador ²	0.3	13.4	5.8	1.5	0.3	3.7	6.5	3.3	-1.1	-3.5	5.5	3.3
Guyana.....	0.0	12.0	1.8	-3.9	3.9	5.1	-0.6	-3.0	-0.6	-1.8	8.7	6.2
Paraguay.....	0.1	13.9	8.8	2.7	1.2	3.0	3.1	7.3	-0.2	2.4	9.8	2.0
Peru ^{2,9}	0.8	16.5	2.5	0.1	3.8	3.4	5.3	2.7	3.1	2.8	1.6	2.8
Suriname.....	0.0	25.0	5.2	-4.4	0.6	8.9	2.7	-1.6	-10.8	-34.1	-13.3	9.7
Uruguay.....	0.2	14.3	2.8	-0.6	6.1	1.3	8.0	-0.6	-4.0	-2.8	6.2	-1.3
Venezuela (Bolivarian Republic of).....	2.3	27.5	4.7	-0.4	-0.5	5.8	3.9	-10.2	-12.8	-6.4	-9.8	-9.7
Northern America	28.3	14.7	4.0	5.2	4.7	0.8	2.7	2.9	3.6	0.9	2.7	2.4
Bermuda.....	0.0	11.2	3.5	1.0	2.0	-1.7	-4.0	-3.9	-1.7	2.1	10.3	0.4
Canada ²	4.8	12.5	5.1	3.8	2.8	2.5	4.7	2.5	-0.9	1.9	5.1	1.3
Greenland.....	0.0	11.9	6.4	2.5	1.2	1.8	-6.1	-1.0	6.7	-1.1	1.1	0.2
United States ^{2,10}	71.6	14.9	3.9	5.3	4.8	0.7	2.6	3.0	3.9	0.9	2.5	2.5
Asia	34.2	13.4	7.7	5.5	4.4	4.6	5.7	4.5	4.2	4.4	5.6	3.3
<i>Central Asia</i>	1.2	14.6	-3.5	8.8	12.5	8.6	2.8	0.4	3.4	6.0
Kazakhstan ⁵	1.0	19.1	-3.0	8.5	11.6	7.9	0.7	-1.7	3.3	7.1
Kyrgyzstan ⁵	0.0	22.6	-6.9	10.8	7.4	8.7	7.3	8.2	3.9	5.3
Tajikistan.....	0.0	16.7	-11.5	11.6	30.4	6.2	3.5	6.6	6.2	-15.7
Turkmenistan.....	0.0	3.8	-11.3	6.3	25.3	22.4	16.2	-2.9	9.9	7.2
Uzbekistan.....	0.2	8.4	1.6	10.3	13.8	10.4	11.3	9.2	2.0	4.4
<i>Eastern Asia</i>	65.6	13.0	8.0	5.8	4.5	4.0	6.0	3.8	3.7	4.4	5.1	4.5
China ^{10,11}	35.9	11.4	6.1	14.3	9.1	12.2	9.4	9.1	6.1	7.2	7.5	6.9
China, Hong Kong SAR ¹¹	2.2	26.1	8.8	9.5	3.1	5.3	3.3	1.4	-1.2	0.6	3.9	4.5
China, Macao SAR.....	0.1	14.5	7.8	7.1	-1.6	11.9	22.9	3.2	-6.5	11.7	13.4	5.8
D.P.R. of Korea.....
Japan ^{2,8}	20.5	16.4	8.2	4.0	3.1	-0.6	2.3	-3.1	0.9	0.7	1.6	0.5
Mongolia ²	0.0	13.6	5.6	28.1	-2.1	6.3	8.7	1.9	-7.7	-2.5	7.2	3.7
Republic of Korea ²	4.0	10.5	8.4	9.1	5.5	2.0	3.5	1.0	3.3	2.7	1.8	2.3
<i>South-Eastern Asia</i>	12.2	17.9	6.5	5.7	4.6	5.5	5.3	4.8	5.3	5.5	6.0	6.5
Brunei Darussalam ²	0.0	6.0	38.8	0.9	-0.3	4.4	6.1	-1.6	0.4	-3.2	1.1	2.5

Table 6.E. Average Rates of Growth of Gross Domestic Product by Kind of Economic Activity - Wholesale, retail trade, restaurants and hotels

Major area, region and country	Base year weights as percentage of total for world or region in 2015	Base year share as percentage of total GDP in 2015	Average rates of growth				Annual rate of change (percentage)					
			1970-1979	1980-1989	1990-1999	2000-2009	2013	2014	2015	2016	2017	2018
Cambodia.....	0.1	15.2	-7.2	3.9	5.0	7.5	10.1	7.7	5.7	5.2	6.1	6.4
Indonesia ²	4.0	16.8	7.9	6.4	4.1	5.7	5.2	5.3	2.9	4.2	4.6	5.1
Lao People's DR ²	0.1	17.0	3.0	6.9	11.8	10.0	10.8	13.0	9.9	5.1	5.1	10.2
Malaysia ^{2,8}	1.6	18.9	10.7	4.0	8.6	6.6	6.2	8.5	6.9	6.5	7.2	8.3
Myanmar ^{6,8}	0.3	18.9	3.2	-0.1	5.3	11.5	5.8	5.1	6.1	7.0	7.5	6.3
Philippines ^{2,10}	1.7	19.9	5.0	3.0	3.9	4.9	6.0	5.7	7.1	7.8	7.4	5.9
Singapore ²	1.5	18.8	7.0	5.8	6.6	6.3	5.8	3.9	3.6	1.7	2.0	1.6
Thailand ^{2,8}	2.1	18.7	6.2	7.7	2.9	2.9	2.8	0.0	7.9	7.0	8.0	10.6
Timor-Leste ⁵	0.0	9.5	-1.6	4.5	-12.2	2.8	2.6	6.5	-6.8	0.8
Viet Nam ^{2,12}	0.8	15.4	4.7	5.6	6.7	7.9	8.0	7.0	7.0	7.8	8.5	8.0
Southern Asia	10.4	12.5	5.6	5.5	5.2	6.3	4.1	7.0	6.4	8.2	8.7	-7.8
Afghanistan.....	0.1	8.9	1.0	0.3	-21.3	19.0	0.4	-1.0	3.8	-7.2	12.7	-1.0
Bangladesh.....	0.8	14.2	3.0	3.1	5.2	6.8	6.2	6.7	6.4	6.5	7.4	7.4
Bhutan.....	0.0	10.1	3.8	0.7	6.8	10.8	8.0	14.2	13.2	12.2	11.2	12.2
India ²	6.3	11.2	4.1	6.2	7.8	7.2	5.5	9.9	11.0	10.2	10.1	-15.6
Iran (Islamic Republic of).....	1.5	13.2	9.2	3.8	3.4	6.2	-0.4	0.5	-6.1	6.2	4.7	1.0
Maldives ²	0.0	35.4	5.8	17.8	7.0	1.4	9.7	6.6	-2.7	6.4	8.1	8.7
Nepal.....	0.1	16.7	0.8	3.8	6.2	0.3	7.0	10.4	2.5	-3.0	11.4	12.0
Pakistan ²	1.4	19.3	4.9	7.6	3.5	4.3	3.5	4.8	2.6	4.7	7.5	7.5
Sri Lanka ²	0.3	13.4	5.8	6.3	6.0	4.1	0.4	3.0	5.1	2.7	4.0	5.0
Western Asia	10.5	13.0	8.8	2.9	4.2	5.8	5.8	5.8	3.9	-0.1	5.1	3.1
Armenia ⁵	0.0	13.3	3.2	11.1	3.1	4.6	-7.1	4.7	21.0	12.5
Azerbaijan ⁵	0.2	13.5	-6.4	13.8	10.9	11.4	11.4	1.6	3.3	3.9
Bahrain ⁵	0.1	7.1	7.6	3.8	0.8	11.8	3.0	3.9	2.4	2.6	8.9	-0.3
Cyprus ²	0.1	16.9	5.4	9.8	5.2	2.8	-11.1	1.2	2.4	10.0	9.0	4.9
Georgia ⁵	0.1	17.0	-2.6	7.3	-2.9	0.8	0.2	1.4	7.8	6.7
Iraq.....	0.5	10.9	15.8	0.6	5.0	5.8	3.2	-0.5	2.0	-11.5	0.4	5.9
Israel ²	0.9	11.9	6.1	1.9	5.4	6.2	5.6	5.8	2.4	4.7	5.6	3.2
Jordan ²	0.1	10.5	6.9	-3.5	2.5	5.8	3.1	3.6	0.2	1.0	1.5	1.3
Kuwait.....	0.2	4.9	11.7	-2.2	6.1	3.6	4.8	6.0	-6.5	-1.0	3.8	3.2
Lebanon ²	0.2	18.1	-3.1	-5.2	10.7	4.8	1.7	-0.9	1.5	-5.5	1.7	-0.4
Oman.....	0.2	9.4	10.8	7.4	6.3	6.2	4.2	8.3	4.8	3.8	-0.7	2.6
Qatar ^{2,8}	0.5	9.5	7.9	-1.1	6.4	19.0	15.1	12.4	5.3	-9.7	-0.9	0.4
Saudi Arabia ²	2.1	11.4	20.1	2.1	4.3	10.9	6.6	6.0	2.8	-1.6	0.6	0.8
State of Palestine ²	0.1	24.6	8.0	2.2	7.6	2.4	7.4	-0.7	8.9	8.0	8.0	5.3
Syrian Arab Republic ¹⁰	0.1	22.5	9.9	0.5	4.2	9.2	-22.5	0.8	-6.3	-3.5	-2.6	3.9
Turkey ²	3.5	16.2	7.1	6.8	3.1	2.1	8.1	8.1	7.0	0.8	11.5	5.2
United Arab Emirates.....	1.5	14.7	12.0	1.3	5.1	5.5	6.2	4.9	6.1	4.1	1.5	1.0
Yemen.....	0.1	19.0	5.8	9.0	-2.1	-9.9	-26.7	-10.1	-7.7	-0.5
Yemen Arab Republic (Former).....	11.3	4.0
Yemen Democratic (Former).....	-2.1	3.2
Europe	23.7	14.1	3.6	2.0	1.9	2.0	0.4	2.6	3.0	2.5	3.0	2.4
Eastern Europe	15.8	16.4	5.5	0.3	0.0	6.3	-1.1	1.8	-0.4	0.8	3.9	3.5
Belarus ⁵	0.3	15.0	-0.9	10.6	10.6	6.8	-2.3	-6.9	3.9	6.0
Bulgaria ²	0.3	16.4	7.0	4.4	-0.8	5.5	3.1	-1.4	6.8	0.8	5.6	5.3
Czechia ⁵	0.9	12.8	-0.5	3.4	-0.2	6.8	10.1	1.6	2.0	3.8
Czechoslovakia (Former).....	6.6	4.8
Hungary ²	0.5	12.1	5.3	-0.1	-3.2	1.1	6.1	6.2	3.9	0.9	7.4	13.5
Poland ²	3.3	18.8	6.0	2.6	12.9	3.7	0.5	-0.4	2.9	4.7	6.7	4.3
Republic of Moldova ⁵	0.0	17.0	-4.8	4.7	6.9	5.8	0.3	6.9	8.9	5.6
Romania ²	0.8	12.0	10.2	2.0	-2.9	6.9	-25.7	9.0	12.6	3.8	8.9	3.5
Russian Federation.....	8.7	17.3	-1.9	8.0	0.1	3.0	-2.7	-0.9	2.3	2.0
Slovakia ⁵	0.4	12.4	9.5	5.6	-8.2	-5.4	-3.5	-0.1	3.2	10.9
Ukraine ^{5,13}	0.5	16.9	-12.5	9.4	0.0	-13.6	-14.9	4.3	2.7	3.7
USSR (Former).....	5.2	-0.7
Northern Europe	22.1	12.7	2.1	3.3	3.0	1.8	3.4	3.7	4.2	3.6	2.6	3.0
Denmark ²	1.6	14.6	2.2	1.3	3.7	0.7	0.7	3.6	4.7	3.8	1.9	3.7
Estonia ⁵	0.1	13.8	-0.2	2.1	1.8	3.7	0.5	6.5	3.7	1.0
Finland ²	0.9	11.0	3.4	4.2	0.0	3.0	-5.2	-1.6	-0.1	-0.1	3.6	3.8
Iceland ²	0.1	12.4	4.5	3.5	3.6	1.2	10.2	11.9	11.8	9.3	7.8	6.0
Ireland ²	1.1	9.9	4.3	2.2	3.9	0.7	2.1	6.8	8.2	5.1	0.1	6.7
Latvia ⁵	0.2	16.7	1.2	7.5	3.8	4.8	7.3	2.8	3.1	2.2
Lithuania ⁵	0.3	19.6	6.7	4.8	3.3	2.7	4.0	4.0	3.6	4.5
Norway ²	1.3	9.2	2.8	0.6	4.9	3.0	1.9	5.3	3.9	2.8	1.9	1.1
Sweden ²	2.3	12.5	2.0	2.9	2.9	3.5	6.0	6.2	4.7	5.3	3.1	2.5
United Kingdom ²	14.2	13.2	1.9	3.8	3.0	1.6	4.1	3.2	4.1	3.4	2.8	2.8
Southern Europe	22.4	16.7	4.5	1.5	1.8	1.0	-0.3	2.3	4.3	3.4	3.4	2.2
Albania ⁵	0.1	14.3	4.1	2.9	4.8	1.9	0.2	3.7	-0.7	3.4	3.8	5.0
Andorra ²	0.0	24.1	3.8	2.8	2.6	2.9	-3.7	-1.5	3.6	2.1	3.3	0.5
Bosnia and Herzegovina ⁵	0.1	18.1	16.4	6.6	0.2	1.6	3.4	4.1	6.9	8.0
Croatia ⁵	0.3	18.3	-5.2	5.3	0.5	0.5	6.1	4.1	5.1	4.3
Greece ²	1.2	16.8	5.7	2.4	1.3	1.4	1.0	5.9	-0.8	-3.5	3.9	-0.3
Italy ²	10.4	15.2	3.8	1.9	1.9	0.0	-0.9	2.8	3.7	2.7	3.6	2.0
Kosovo ⁵	0.0	16.3	-8.8	4.9	3.7	7.8	3.6	4.2	4.3	7.2
Malta ²	0.1	16.7	9.9	3.3	4.1	-1.5	7.1	5.6	15.5	0.4	3.9	4.1

Table 6.E. Average Rates of Growth of Gross Domestic Product by Kind of Economic Activity - Wholesale, retail trade, restaurants and hotels

Major area, region and country	Base year weights as percentage of total for world or region in 2015	Base year share as percentage of total GDP in 2015	Average rates of growth				Annual rate of change (percentage)					
			1970-1979	1980-1989	1990-1999	2000-2009	2013	2014	2015	2016	2017	2018
Montenegro ⁵	0.0	23.9	-4.4	10.0	3.7	2.4	8.4	1.9	6.4	5.6
North Macedonia ⁵	0.1	16.6	21.2	5.0	9.5	3.2	4.2	8.3	7.2	4.9
Portugal ²	1.4	19.8	3.6	0.7	1.9	0.4	2.9	3.6	2.3	3.7	2.7	5.8
San Marino ²	0.0	13.6	3.8	2.4	5.9	-0.6	-5.3	-4.1	-17.8	7.1	4.6	1.0
Serbia ⁵	0.2	13.7	-7.0	9.0	0.5	0.4	2.5	19.1	5.8	7.4
Slovenia ⁵	0.2	14.1	1.6	3.5	1.3	3.1	4.8	4.8	6.2	5.9
Spain ²	8.3	18.6	4.6	2.1	1.9	1.8	-0.6	0.8	6.1	4.7	2.8	1.7
Yugoslavia (Former).....	8.2	-5.4
Western Europe	39.7	13.1	3.1	2.2	1.9	1.3	-0.2	2.6	3.1	2.0	2.6	1.8
Austria ²	2.4	17.3	4.6	2.9	2.7	1.5	-1.7	1.4	1.4	0.9	0.2	2.2
Belgium ²	2.4	13.8	2.2	0.0	0.4	2.3	0.4	0.3	2.0	1.6	-1.7	2.1
France ²	11.8	13.1	3.9	2.7	2.0	0.8	0.9	1.2	3.9	2.2	2.8	1.4
Germany ²	14.1	11.3	3.0	2.0	2.0	1.4	-2.1	3.5	2.3	2.0	3.7	2.0
Liechtenstein ²	0.0	5.6	3.0	4.2	-8.4	2.6	0.5	3.6	-0.7	2.0	33.8	-12.8
Luxembourg ²	0.3	11.8	6.0	4.1	3.7	1.0	6.4	1.8	-11.5	5.5	-3.5	-3.9
Monaco ⁸	0.1	22.2	3.9	2.4	1.9	1.8	10.7	5.3	5.8	3.5	-3.7	6.3
Netherlands ²	4.4	15.4	3.6	2.7	4.2	0.5	1.5	3.0	3.5	3.4	3.4	3.5
Switzerland ²	4.4	16.2	0.9	2.5	-0.5	2.7	2.3	5.1	5.6	0.2	1.4	0.4
Oceania	1.6	11.9	1.6	2.5	4.1	3.2	0.8	3.5	3.4	3.4	2.6	3.0
<i>Australia and New Zealand</i>	<i>96.2</i>	<i>11.8</i>	<i>1.6</i>	<i>2.5</i>	<i>4.4</i>	<i>3.1</i>	<i>0.8</i>	<i>3.5</i>	<i>3.4</i>	<i>3.5</i>	<i>2.5</i>	<i>3.1</i>
Australia ²	83.6	11.7	1.9	2.7	4.6	3.2	0.4	3.4	3.5	3.3	2.1	3.0
New Zealand ²	12.6	12.5	0.2	1.3	3.1	2.1	3.3	4.5	2.9	4.4	5.2	3.6
<i>Melanesia</i>	<i>3.1</i>	<i>14.1</i>	<i>1.3</i>	<i>3.8</i>	<i>-1.5</i>	<i>7.7</i>	<i>2.6</i>	<i>3.2</i>	<i>2.7</i>	<i>2.4</i>	<i>2.5</i>	<i>2.0</i>
Fiji ²	0.4	17.3	5.6	3.6	3.3	2.7	3.0	17.3	4.3	2.2	3.0	0.0
New Caledonia ⁶	0.6	11.9	-3.8	5.3	-5.6	4.3	0.4	1.8	0.2	1.0	0.8	0.8
Papua New Guinea.....	1.9	13.7	3.1	3.1	-1.0	11.4	3.0	0.9	3.0	3.0	2.6	2.5
Solomon Islands.....	0.1	21.3	9.2	2.4	4.6	6.0	8.2	7.1	7.0	1.7	5.3	4.7
Vanuatu ²	0.1	23.6	7.7	5.4	4.3	2.9	0.3	4.2	0.5	2.7	3.3	2.1
<i>Micronesia</i>	<i>0.1</i>	<i>18.8</i>	<i>2.2</i>	<i>2.8</i>	<i>-0.4</i>	<i>-1.0</i>	<i>4.2</i>	<i>8.0</i>	<i>5.7</i>	<i>4.1</i>	<i>2.7</i>	<i>4.1</i>
Kiribati.....	0.0	7.1	-2.9	-2.2	1.7	-0.1	-9.4	-12.8	76.3	28.7	30.7	45.2
Marshall Islands.....	0.0	16.5	6.6	7.0	-3.2	0.5	0.3	2.3	-3.3	0.1	4.9	0.6
Micronesia (FS of).....	0.0	14.7	6.6	4.1	1.5	-1.3	-3.2	-2.6	5.2	7.9	3.4	5.5
Nauru ⁸	0.0	19.3	1.1	-1.6	-14.8	-3.6	131.0	60.8	-19.7	23.9	5.1	-8.1
Palau ²	0.1	33.0	0.1	3.5	3.0	-1.4	-0.1	7.4	12.0	-4.9	-4.9	-2.1
<i>Polynesia</i>	<i>0.6</i>	<i>16.2</i>	<i>5.7</i>	<i>4.5</i>	<i>2.3</i>	<i>1.4</i>	<i>1.4</i>	<i>0.4</i>	<i>3.0</i>	<i>4.3</i>	<i>6.3</i>	<i>0.6</i>
Cook Islands ²	0.0	29.5	9.5	0.6	4.3	2.1	6.6	7.2	1.7	13.1	8.1	8.1
French Polynesia.....	0.4	12.9	6.3	5.8	1.7	0.1	1.7	-0.6	2.5	1.3	2.2	2.6
Samoa ^{2,10}	0.2	31.3	3.7	0.3	4.2	5.6	-0.9	1.2	4.3	8.2	0.0	7.2
Tonga.....	0.0	17.1	3.0	5.2	2.4	2.4	2.6	0.0	5.1	9.8	75.4	-35.9
Tuvalu.....	0.0	8.6	-1.9	2.1	0.2	-5.4	-5.1	6.8	6.3	-2.5	6.9	3.5

**Notes for Table 6.E. Average Rates of Growth of Gross Domestic Product by Kind of Economic Activity -
Wholesale, retail trade, restaurants and hotels**

- 1/ 1970-2018
At factor cost.
- 2/ 1970-2018
Excludes repair of personal and household goods
- 3/ 2006-2018
Excludes repair of personal and household goods
- 4/ 2010-2018
Excludes repair of personal and household goods
- 5/ 1990-2018
Excludes repair of personal and household goods
- 6/ 1970-2018
Excludes hotels and restaurants
- 7/ 1970-2018
Refers to trade only
- 8/ 1970-2018
At producers' prices.
- 9/ 1970-2001
At producers' prices.
- 10/ 1970-2018
Includes Taxes less subsidies on production and imports.
- 11/ 1970-2018
Excludes repair of motor vehicles and motorcycles, personal and household goods.
- 12/ 1970-2009
At producers' prices.
- 13/ 2010-2018
Data for GDP and its components excludes the temporarily occupied territory of the Autonomous Republic of Crimea and Sevastopol.

**Table 6.F. Average Rates of Growth of Gross Domestic Product by Kind of Economic Activity -
Transport, storage and communication**

Major area, region and country	Base year weights as percentage of total for world or region in 2015	Base year share as percentage of total GDP in 2015	Average rates of growth				Annual rate of change (percentage)					
			1970-1979	1980-1989	1990-1999	2000-2009	2013	2014	2015	2016	2017	2018
World	100.0	8.7	4.5	3.6	4.0	3.8	3.8	3.6	4.2	4.2	5.1	4.1
Developed economies	64.9	9.8	3.6	3.6	4.2	2.8	3.0	2.6	4.2	4.1	4.7	4.8
Developing economies	32.5	7.2	8.2	4.2	6.0	6.9	5.8	5.6	4.7	4.7	5.8	2.9
Transition economies	2.5	8.6	8.0	2.1	-7.9	5.6	1.4	3.2	-0.2	0.8	4.0	3.1
Africa	3.4	9.6	5.9	2.4	3.5	9.8	5.3	5.4	4.5	3.4	3.3	5.9
<i>Northern Africa</i>	29.9	8.9	10.5	4.4	3.4	8.0	2.5	2.8	2.8	4.9	6.3	4.3
Algeria.....	7.8	10.4	11.5	3.7	1.1	6.4	8.0	6.2	6.1	3.8	3.9	5.1
Egypt ¹	12.5	8.2	18.5	8.4	3.9	8.2	2.8	5.5	4.8	6.4	6.8	6.5
Libya.....	0.2	3.4	8.1	-0.5	3.0	12.3	-8.0	-50.3	-46.7	-18.8	54.2	27.6
Morocco.....	2.8	6.6	6.9	3.7	6.6	7.3	-12.4	-1.9	1.2	5.3	2.1	5.5
Sudan.....	4.3	11.1	5.3	4.2	-0.4	4.0	10.8	-4.3
Sudan (Former).....	6.3	1.1	2.8
Tunisia ¹	2.2	11.6	7.6	4.3	7.7	8.2	6.2	3.3	-1.1	4.6	4.7	1.0
Sub-Saharan Africa.....	70.1	9.9	4.3	1.4	3.6	10.9	6.7	6.6	5.2	2.7	2.0	6.6
<i>Eastern Africa</i>	12.3	8.7	2.6	2.8	4.1	8.3	7.1	8.5	8.1	6.6	6.7	8.9
Burundi.....	0.1	4.9	10.8	5.6	-1.2	10.9	-3.6	51.8	8.6	-6.2	7.8	3.4
Comoros.....	0.0	8.4	4.5	5.1	4.4	-1.2	13.7	4.8	1.7	2.7	4.6	3.0
Djibouti.....	0.3	24.8	1.2	3.3	5.7	3.0	16.5	9.3	3.7	7.4	0.3	3.0
Eritrea.....	0.3	12.3	9.0	-0.1	1.3	6.3	5.6	3.3	5.3	4.3
Ethiopia.....	1.2	4.4	1.6	10.4	16.5	12.7	13.3	13.7	15.1	6.4
Ethiopia (Former).....	4.5	5.7
Kenya ²	2.9	10.2	4.2	5.5	2.0	8.4	5.0	8.5	7.8	7.7	8.6	9.8
Madagascar.....	0.4	8.5	1.0	0.0	2.2	2.4	3.9	1.1	-1.2	1.6	15.8	2.0
Malawi ²	0.2	7.9	7.3	0.2	1.5	7.5	6.6	9.1	7.0	4.9	6.3	6.3
Mauritius ³	0.5	10.6	7.9	6.0	7.4	8.4	4.7	4.6	5.2	5.0	4.6	4.6
Mozambique ²	0.8	11.6	3.9	-0.3	8.8	8.9	5.7	13.7	1.5	1.3	4.6	5.1
Rwanda ²	0.2	5.7	4.0	10.3	5.2	15.9	5.0	4.7	11.8	8.1	11.5	18.3
Seychelles ²	0.1	19.2	9.1	-0.1	33.4	2.0	21.9	16.9	6.5	8.9	7.1	10.5
Somalia.....	0.1	9.4	0.8	3.8	2.9	3.0	2.6	4.6	2.1	3.1	3.3	2.8
South Sudan.....	0.7	10.6	51.6	34.8	50.5	7.7	-8.7	3.7
U.R. of Tanzania: Mainland ²	2.0	10.0	3.6	0.2	4.8	7.8	7.0	9.0	5.8	5.0	6.6	11.3
Uganda ²	0.8	6.9	-1.6	3.6	9.2	15.6	16.3	-0.1	11.0	11.7	9.7	14.9
Zambia ⁴	0.7	7.3	2.6	2.9	2.6	16.2	-12.6	7.1	1.5	7.6	-3.6	23.5
Zanzibar ⁵	0.0	7.2	6.7	13.3	-1.5	15.7	-1.1	-1.4	7.0	7.4
Zimbabwe.....	1.0	11.7	-1.2	2.2	4.5	3.4	7.0	1.1	4.9	1.1	5.1	2.6
<i>Middle Africa</i>	7.6	7.0	1.3	2.2	-1.4	8.6	9.2	7.9	4.5	0.1	2.6	-0.5
Angola.....	2.9	5.3	0.1	2.1	-2.5	9.1	10.4	9.1	4.7	-0.6	1.8	-3.1
Cameroon ²	1.1	8.5	5.7	0.6	2.1	4.9	8.2	4.2	4.5	3.3	4.7	2.2
Central African Republic.....	0.0	3.8	-0.3	2.9	9.4	4.1	-27.8	17.9	1.5	4.5	4.4	-1.2
Chad.....	0.4	6.9	-1.7	4.5	2.5	16.0	6.5	9.6	3.4	-10.0	-11.0	2.9
Congo.....	0.6	11.3	3.9	3.3	-3.0	8.5	11.7	21.2	-8.8	-9.4	-9.6	-4.3
D.R. of the Congo.....	1.8	10.9	-0.3	3.1	-3.4	10.6	9.5	6.0	9.7	2.4	3.7	-1.4
Equatorial Guinea.....	0.4	6.2	2.0	1.2	2.6	12.2	5.8	-2.1	-4.1	3.4	-4.4	-6.2
Gabon.....	0.4	6.0	8.3	1.8	3.3	3.1	10.2	8.3	12.7	5.9	30.9	16.1
Sao Tome and Principe.....	0.0	11.6	7.0	-1.2	0.6	8.9	-0.6	8.3	5.4	0.7	2.9	3.1
<i>Southern Africa</i>	14.6	9.8	5.5	1.7	4.7	5.3	3.0	3.8	1.6	1.4	1.3	1.6
Botswana.....	0.4	6.5	12.6	23.0	11.3	6.7	7.6	9.8	4.5	6.6	4.7	6.4
Eswatini ²	0.1	4.6	5.9	5.7	3.7	2.9	-1.6	9.2	2.8	6.7	4.0	4.5
Lesotho ²	0.1	6.0	7.3	4.7	4.6	9.3	11.6	13.5	7.9	8.9	-8.2	-6.6
Namibia.....	0.3	5.0	2.9	2.0	5.3	11.4	6.4	5.7	6.9	7.0	-6.5	-3.2
South Africa.....	13.8	10.2	5.6	1.5	4.6	5.2	2.9	3.5	1.4	1.1	1.4	1.6
<i>Western Africa</i>	35.6	11.6	6.4	-0.9	5.0	19.0	7.7	6.9	6.0	2.5	0.5	9.3
Benin.....	0.4	11.3	3.2	3.8	2.9	5.2	5.8	6.3	6.3	9.4	-9.4	3.4
Burkina Faso.....	0.2	4.4	7.0	0.6	12.4	10.4	7.7	5.9	-5.8	8.6	9.8	2.9
Cabo Verde ²	0.1	15.2	1.0	7.7	12.8	4.4	1.5	-6.3	2.7	3.0	1.8	-3.8
Côte d'Ivoire.....	1.1	8.0	8.1	-3.4	2.8	2.3	9.4	5.4	11.1	10.7	3.4	12.9
Gambia ²	0.0	6.9	7.9	10.5	4.1	9.4	13.5	-2.8	-3.9	4.6	18.4	17.6
Ghana ²	1.8	8.2	3.4	7.2	6.8	6.3	6.0	10.8	4.9	2.3	7.6	4.3
Guinea.....	0.2	5.4	3.0	3.0	4.0	1.6	6.5	1.8	13.5	11.5	10.2	10.4
Guinea-Bissau.....	0.0	5.0	11.7	4.4	4.7	4.5	-0.9	8.4	13.5	4.1	5.8	6.0
Liberia.....	0.1	6.2	5.6	-1.2	-8.3	2.8	4.4	5.1	6.9	20.5	1.1	-4.6
Mali.....	0.3	5.9	4.5	2.2	15.9	8.2	5.3	17.3	13.0	8.7	12.2	1.5
Mauritania.....	0.2	6.7	5.9	1.4	6.8	16.6	8.7	14.8	5.1	10.4	12.7	-1.6
Niger ²	0.2	4.9	3.5	-1.7	4.4	3.5	9.4	5.8	6.2	9.7	6.1	6.9
Nigeria ²	29.9	12.9	7.6	-2.0	5.5	24.9	7.8	6.7	6.1	1.8	-0.6	10.1
Senegal ²	0.7	9.6	1.5	3.8	4.8	11.5	7.5	3.2	1.6	2.0	6.7	6.0
Sierra Leone.....	0.1	4.2	4.3	-2.2	-8.6	15.9	4.8	-2.8	1.7	5.3	5.2	4.0
Togo.....	0.2	12.3	2.7	-0.4	2.6	6.5	9.1	13.0	-2.2	-4.8	8.7	0.6

**Table 6.F. Average Rates of Growth of Gross Domestic Product by Kind of Economic Activity -
Transport, storage and communication**

Major area, region and country	Base year weights as percentage of total for world or region in 2015	Base year share as percentage of total GDP in 2015	Average rates of growth				Annual rate of change (percentage)					
			1970-1979	1980-1989	1990-1999	2000-2009	2013	2014	2015	2016	2017	2018
Americas	37.1	9.4	4.9	3.6	4.8	3.4	4.5	3.2	6.1	5.6	5.5	6.0
Latin America and the Caribbean	6.3	8.0	7.9	2.4	3.9	4.0	3.5	3.2	2.3	1.8	3.0	0.9
<i>Caribbean</i>	1.1	7.4	5.5	4.4	3.7	4.6	2.5	4.9	4.2	2.6	1.3	3.8
Anguilla.....	0.0	10.0	3.8	6.9	8.8	6.3	-2.2	5.3	6.6	-0.6	-14.2	-2.3
Antigua and Barbuda.....	0.0	11.9	5.6	8.5	5.5	-0.2	-1.9	-0.4	8.4	2.8	1.1	8.3
Aruba ²	0.0	8.7	9.1	11.2	4.4	0.4	4.1	-3.6	14.5	0.2	-2.4	4.6
Bahamas ²	0.0	10.3	2.4	4.0	1.8	0.5	17.1	12.1	-0.6	-6.4	-10.0	-0.2
Barbados.....	0.0	12.3	2.3	3.7	3.0	2.5	-5.1	3.5	0.6	9.5	-1.8	-2.6
British Virgin Islands ²	0.0	8.4	7.4	10.4	19.9	-1.1	-2.4	3.9	-0.6	12.2	1.0	2.7
Cayman Islands ²	0.0	6.6	9.3	9.9	7.1	1.7	0.9	1.6	2.1	2.5	1.9	1.8
Cuba.....	0.3	8.7	5.4	5.2	-0.6	5.7	3.2	4.3	6.5	3.4	3.6	6.4
Curaçao.....	0.0	11.9	1.0	6.4	-4.7	-6.3	-2.3	-1.4
Dominica.....	0.0	15.6	5.8	9.7	5.8	2.7	-1.6	6.7	-4.1	-5.3	-1.8	0.4
Dominican Republic ²	0.3	10.1	7.7	4.1	10.5	11.8	4.7	4.8	6.2	5.4	4.7	7.6
Former Netherlands Antilles.....	8.6	-6.8	-0.3	3.1
Grenada.....	0.0	11.7	6.5	9.2	7.0	1.5	4.9	8.7	-2.3	3.8	5.1	8.5
Haiti.....	0.0	13.4	8.4	9.3	1.3	3.2	3.7	3.0	3.3	0.4	1.0	1.0
Jamaica.....	0.0	7.9	1.9	4.7	6.7	1.8	0.4	0.8	1.0	0.7	1.0	1.4
Montserrat.....	0.0	7.6	4.4	5.9	-6.5	-0.5	4.7	0.2	18.5	-5.7	5.4	4.1
Puerto Rico ⁶	0.2	3.6	6.1	5.0	6.4	1.1	-5.3	7.6	2.7	6.3	-4.7	-4.6
Saint Kitts and Nevis.....	0.0	11.6	4.2	8.9	4.6	6.2	1.1	8.8	12.7	0.3	4.3	4.8
Saint Lucia.....	0.0	14.3	7.0	10.6	4.2	3.1	-1.0	4.3	5.5	-5.0	5.7	8.2
Sint Maarten (Dutch part).....	0.0	12.5	0.9	9.4	5.2	1.4	-12.3	-3.6
St. Vincent and the Grenadines.....	0.0	13.4	3.8	7.6	5.1	6.2	-0.7	-0.1	-1.9	-1.0	-3.5	1.0
Trinidad and Tobago ²	0.1	6.0	3.7	2.7	7.1	5.3	7.2	3.1	-1.8	-11.3	0.4	1.9
Turks and Caicos Islands.....	0.0	8.2	10.7	10.7	9.8	1.5	0.5	1.1	2.7	3.2	2.8	3.6
<i>Central America</i>	5.0	8.8	10.6	1.6	4.5	2.9	3.1	3.5	6.8	6.7	5.3	-0.4
Belize.....	0.0	9.5	7.8	12.5	7.3	4.2	1.3	0.1	1.2	8.3	2.2	5.1
Costa Rica ²	0.2	9.3	11.2	4.4	1.2	8.0	4.0	6.3	8.2	3.7	5.3	4.7
El Salvador ²	0.1	8.7	0.3	2.1	6.2	2.4	4.8	-4.8	6.0	7.3	1.5	1.5
Guatemala.....	0.2	7.8	8.2	1.8	6.0	12.1	2.9	3.0	3.3	2.8	4.3	4.7
Honduras.....	0.1	7.4	4.1	5.3	3.1	10.2	4.7	4.4	4.2	3.6	3.7	3.7
Mexico ²	4.2	8.7	11.1	1.5	4.4	2.1	3.0	3.7	7.2	7.4	5.2	-1.4
Nicaragua.....	0.0	5.8	-0.9	-3.4	4.0	6.2	5.4	4.3	7.7	7.1	1.8	-3.5
Panama.....	0.3	12.3	10.9	1.6	5.5	8.4	2.3	1.9	2.7	1.9	9.5	7.3
<i>South America</i>	11.0	7.7	7.1	2.6	3.7	4.4	3.7	2.9	0.2	-0.5	2.1	1.3
Argentina.....	1.5	6.4	2.0	1.3	7.3	5.7	2.4	0.8	3.0	3.4	2.3	-2.9
Bolivia (Plurinational State of).....	0.1	10.8	11.3	4.2	5.5	3.9	6.7	5.0	5.3	5.7	5.2	4.4
Brazil ²	5.2	7.8	9.4	3.2	2.6	3.3	3.2	3.1	-2.9	-4.1	1.5	1.0
Chile ²	0.9	9.1	3.1	3.8	8.8	4.5	2.7	2.9	5.5	3.8	2.5	4.5
Colombia ²	1.0	8.9	7.8	2.5	3.6	4.8	5.5	5.0	2.8	-0.1	1.2	2.9
Ecuador ²	0.3	7.3	10.1	3.1	3.3	5.8	8.9	3.5	2.6	0.6	0.4	1.5
Guyana.....	0.0	11.9	3.2	0.9	5.0	6.9	10.4	9.5	10.6	0.9	3.3	2.2
Paraguay.....	0.1	7.9	9.6	3.7	5.5	5.4	4.7	4.1	4.3	2.7	6.7	3.0
Peru ^{2,7}	0.7	9.6	2.5	0.1	3.8	4.6	7.4	4.9	6.2	6.1	5.8	5.2
Suriname.....	0.0	12.0	3.0	0.8	4.9	8.5	0.2	4.4	2.8	1.7	-3.7	5.5
Uruguay.....	0.1	6.2	2.7	1.5	9.7	8.8	6.9	7.4	4.8	8.1	9.4	6.8
Venezuela (Bolivarian Republic of).....	0.9	6.6	7.3	0.8	1.5	8.6	3.1	0.7	-0.9	1.0	0.3	0.1
Northern America	30.8	9.7	4.3	3.9	4.9	3.3	4.7	3.3	6.9	6.4	6.0	6.9
Bermuda.....	0.0	4.0	3.5	1.0	2.6	-1.0	3.4	2.1	-0.7	-2.1	0.8	0.7
Canada ²	4.8	7.6	5.7	3.7	3.5	2.0	0.8	4.8	2.7	3.0	4.3	2.7
Greenland.....	0.0	11.9	6.4	2.5	1.2	4.8	-9.7	8.0	-0.1	6.9	-4.2	4.0
United States ^{2,8}	78.1	9.9	4.2	3.9	5.0	3.4	4.9	3.2	7.2	6.6	6.0	7.2
Asia	31.1	7.4	4.1	5.1	4.9	5.2	5.4	5.1	4.0	4.1	5.8	2.6
<i>Central Asia</i>	1.6	10.7	-7.5	9.3	7.4	7.8	5.8	2.8	6.4	4.1
Kazakhstan ⁵	1.1	11.8	-8.7	9.3	8.7	7.4	5.4	3.0	4.4	4.5
Kyrgyzstan ⁵	0.0	8.9	-11.3	13.2	11.5	5.5	2.0	-4.8	3.7	-1.1
Tajikistan.....	0.1	14.0	-10.8	21.3	-9.4	1.1	-3.8	-5.5	3.1	-29.2
Turkmenistan.....	0.1	5.9	-9.4	3.9	25.3	22.4	16.2	-2.9	9.9	7.2
Uzbekistan.....	0.4	10.0	-0.6	9.3	3.3	6.7	6.1	5.6	11.3	6.3
<i>Eastern Asia</i>	57.5	6.3	2.6	5.5	4.9	4.0	4.2	3.7	1.8	3.1	5.6	4.7
China ⁸	25.3	4.4	6.8	10.1	10.6	8.9	6.6	6.5	4.1	6.6	9.4	8.1
China, Hong Kong SAR.....	1.5	9.9	9.0	9.7	3.1	4.2	4.1	3.2	3.6	3.4	4.5	3.6
China, Macao SAR.....	0.1	3.7	7.8	7.4	9.6	-1.6	4.7	19.6	4.8	6.7	3.7	5.1
D.P.R. of Korea.....
Japan ^{2,6}	23.0	10.2	1.7	4.4	2.9	1.2	1.8	1.4	-0.7	-0.9	2.0	0.7
Mongolia ²	0.0	8.0	5.6	27.2	-5.8	15.4	3.0	11.7	2.9	6.6	14.6	6.0
Republic of Korea ²	5.9	8.4	12.3	8.4	9.4	5.7	3.8	1.5	1.7	3.1	2.9	3.5
<i>South-Eastern Asia</i>	10.5	8.4	9.2	7.1	6.5	7.9	7.5	7.0	6.7	6.0	7.2	4.6
Brunei Darussalam ²	0.0	3.8	23.5	13.4	3.5	3.9	11.4	-1.7	-1.3	-6.8	5.0	-1.9

**Table 6.F. Average Rates of Growth of Gross Domestic Product by Kind of Economic Activity -
Transport, storage and communication**

Major area, region and country	Base year weights as percentage of total for world or region in 2015	Base year share as percentage of total GDP in 2015	Average rates of growth				Annual rate of change (percentage)					
			1970-1979	1980-1989	1990-1999	2000-2009	2013	2014	2015	2016	2017	2018
Cambodia.....	0.1	8.6	-7.3	5.5	8.5	7.7	8.9	7.7	8.0	7.7	8.0	7.5
Indonesia ²	3.8	8.8	14.5	7.5	4.2	12.8	8.8	8.8	8.3	8.2	9.1	7.0
Lao People's DR ²	0.0	3.4	3.2	7.8	7.3	8.8	11.4	9.0	13.4	6.0	5.4	7.5
Malaysia ^{2,6}	1.4	9.0	12.6	7.4	8.9	5.7	7.3	8.1	8.0	7.1	7.6	7.6
Myanmar ⁶	0.4	13.4	1.9	3.8	10.3	18.6	14.5	12.9	11.1	8.5	8.8	11.1
Philippines ^{2,8}	1.0	6.4	5.0	3.6	4.5	7.6	6.0	6.5	8.0	5.3	4.0	5.4
Singapore ²	1.7	11.6	14.4	8.6	8.0	4.5	5.3	4.6	1.0	2.6	4.9	3.0
Thailand ^{2,6}	1.7	8.1	6.6	7.8	6.8	6.2	6.9	4.0	6.6	3.1	5.8	-5.4
Timor-Leste ⁵	0.0	1.2	-0.3	44.7	-20.1	-47.2	68.4	13.5	-3.5	26.1
Viet Nam ^{2,9}	0.3	3.8	4.7	5.4	6.9	8.6	6.4	6.1	5.9	6.8	7.8	7.8
Southern Asia	17.0	11.3	7.6	3.5	6.8	8.8	8.2	8.4	10.0	7.7	5.2	-7.0
Afghanistan.....	0.3	25.5	6.0	-0.5	-1.9	22.5	11.9	1.8	4.2	4.9	3.0	-0.9
Bangladesh.....	1.1	11.6	1.7	4.9	4.6	7.7	6.3	6.0	6.0	6.1	6.8	6.6
Bhutan.....	0.0	9.4	4.1	12.8	9.3	7.8	4.8	9.0	8.9	8.5	12.1	9.8
India ²	11.1	11.0	6.1	7.2	8.0	10.3	11.4	11.6	15.5	8.7	4.9	-12.4
Iran (Islamic Republic of).....	2.2	10.8	14.7	-3.4	8.1	9.2	1.0	1.6	-6.1	6.7	7.1	2.0
Maldives ²	0.0	11.2	5.8	1.4	12.4	5.1	8.1	5.5	10.7	9.7	1.0	2.2
Nepal.....	0.1	8.4	8.6	3.5	8.5	6.4	7.7	5.2	6.2	2.0	6.5	4.6
Pakistan ²	1.6	12.4	5.5	6.1	5.3	4.3	4.1	4.2	5.2	5.1	4.8	3.8
Sri Lanka ²	0.5	13.6	4.6	3.6	4.9	8.2	5.5	4.5	5.4	5.6	3.5	3.1
Western Asia	13.4	9.1	9.8	3.1	4.5	6.3	6.0	4.1	2.5	6.0	4.2	...
Armenia ⁵	0.0	6.5	-8.2	10.3	-1.1	14.6	-3.6	10.5	9.1	7.8
Azerbaijan ⁵	0.2	8.7	-10.6	14.5	7.1	6.6	10.3	0.3	8.1	8.1
Bahrain ⁶	0.1	7.6	15.2	4.2	4.0	11.5	3.2	6.0	6.8	3.1	5.5	4.1
Cyprus ²	0.1	12.7	7.0	8.8	5.0	3.9	4.2	1.4	3.0	12.7	10.0	3.6
Georgia ⁵	0.1	9.3	-6.6	6.5	-4.4	4.3	5.8	-6.5	10.8	4.1
Iraq.....	0.9	10.6	19.0	-1.6	4.0	-8.4	23.0	6.1	4.5	8.7	5.6	10.3
Israel ²	1.7	12.1	2.1	5.3	4.7	5.5	10.7	7.7	6.6	6.9	3.9	5.7
Jordan ²	0.2	8.8	6.2	6.4	5.4	5.8	3.9	1.6	2.9	3.2	1.8	3.2
Kuwait.....	0.4	6.4	9.3	0.8	10.5	21.2	2.7	2.5	0.5	2.5	5.0	-6.3
Lebanon ²	0.2	6.7	-3.5	-5.1	5.3	9.1	7.5	5.7	8.6	2.7	3.3	5.5
Oman.....	0.2	5.8	9.9	8.5	9.6	15.7	5.5	15.1	-0.6	11.3	2.1	4.2
Qatar ^{2,6}	0.5	5.2	6.9	2.1	11.1	27.5	3.7	9.3	6.8	4.2	-0.2	3.0
Saudi Arabia ²	2.1	6.3	11.5	2.8	2.9	14.9	6.4	6.2	5.8	2.7	2.2	1.7
State of Palestine ²	0.0	6.8	8.0	2.1	15.0	2.8	1.1	3.9	8.4	-1.1	-4.5	1.7
Syrian Arab Republic ⁸	0.1	9.5	7.5	5.0	8.6	4.9	-21.6	-0.5	-5.8	-3.4	-2.9	4.0
Turkey ²	4.6	11.6	9.4	5.1	5.1	4.5	4.9	5.1	5.5	0.9	11.0	5.3
United Arab Emirates.....	1.8	9.7	15.1	3.5	6.7	10.4	3.0	8.6	2.4	-0.3	5.1	1.8
Yemen.....	0.2	13.8	3.6	10.9	-0.5	-5.2	-33.8	-13.0	-10.9	-0.4
Yemen Arab Republic (Former).....	10.4	6.2
Yemen Democratic (Former).....	9.1	4.3
Europe	26.7	9.7	4.3	2.8	2.6	2.7	1.3	2.0	1.9	2.4	4.1	3.1
Eastern Europe	13.2	9.4	7.3	1.6	-4.0	4.5	2.0	3.0	1.4	3.2	6.0	4.7
Belarus ⁵	0.3	11.1	-6.7	4.8	2.4	4.0	-2.0	3.0	6.8	6.9
Bulgaria ²	0.3	11.4	7.0	4.5	2.4	7.1	4.0	4.3	6.0	8.5	0.4	5.3
Czechia ⁵	1.1	10.8	0.2	2.5	0.9	2.3	6.2	3.1	5.9	9.3
Czechoslovakia (Former).....	4.4	-2.2
Hungary ²	0.7	11.4	5.4	2.6	-0.4	4.1	2.7	3.8	1.2	5.0	7.2	7.9
Poland ²	2.7	10.6	6.0	2.9	13.5	4.2	3.6	3.1	3.1	6.8	10.7	8.8
Republic of Moldova ⁵	0.0	10.8	-17.9	8.1	4.9	3.8	4.6	5.2	4.4	1.7
Romania ²	1.2	13.1	8.3	1.5	-1.7	7.3	13.8	4.3	11.3	14.2	12.3	2.7
Russian Federation.....	5.7	7.7	-7.1	4.5	-0.2	3.1	-2.6	-1.0	2.4	2.0
Slovakia ⁵	0.6	11.8	7.0	0.9	-1.9	11.9	11.1	-2.1	5.0	1.2
Ukraine ^{5,10}	0.6	12.3	-15.5	7.0	0.9	-7.2	-1.7	4.3	5.7	2.9
USSR (Former).....	8.1	2.0
Northern Europe	28.0	11.0	2.5	3.5	4.4	2.3	3.7	2.2	4.1	2.8	4.2	4.5
Denmark ²	1.7	10.5	1.2	3.1	3.8	1.1	10.1	-2.8	3.9	6.6	3.5	2.7
Estonia ⁵	0.2	14.1	-1.5	3.6	2.1	3.9	0.0	2.6	13.8	9.5
Finland ²	1.3	10.6	3.9	3.6	3.5	1.3	1.6	0.3	0.2	1.7	3.5	3.0
Iceland ²	0.1	11.3	5.8	4.3	5.9	0.8	21.6	2.8	11.3	15.8	6.9	3.8
Ireland ²	2.0	12.0	4.3	2.2	5.6	6.2	7.9	9.1	12.7	10.6	14.8	18.5
Latvia ⁵	0.2	13.6	-1.6	3.8	1.8	-0.1	-4.7	5.9	7.9	7.4
Lithuania ⁵	0.3	15.1	2.8	5.6	5.1	4.0	-0.4	5.8	9.4	6.8
Norway ²	2.0	9.7	4.6	2.3	4.0	1.5	3.8	-0.3	1.3	-0.6	1.2	2.7
Sweden ²	3.6	13.3	4.4	3.3	2.2	3.3	3.6	5.4	6.6	-2.8	3.2	5.7
United Kingdom ²	16.7	10.6	1.9	3.8	5.2	2.1	2.7	1.7	3.6	3.1	3.2	2.6
Southern Europe	17.5	8.9	5.4	3.3	3.3	2.2	-2.2	1.0	0.9	1.7	4.8	1.4
Albania ⁵	0.0	6.9	4.1	2.1	4.3	13.6	-18.6	0.4	7.0	5.9	4.6	3.7
Andorra ²	0.0	6.2	3.8	2.9	4.1	5.7	-3.0	4.0	7.2	6.8	0.0	1.2
Bosnia and Herzegovina ⁵	0.1	9.7	17.5	5.8	3.0	3.3	2.3	1.8	3.9	0.8
Croatia ⁵	0.2	8.9	-4.0	4.8	-4.2	-2.3	2.0	4.2	5.1	4.3
Greece ²	1.1	10.4	7.5	3.8	5.6	5.3	-4.8	-0.6	-6.3	-4.6	3.1	0.5
Italy ²	9.0	9.1	5.6	3.8	4.2	1.8	-2.1	-0.7	-0.7	3.4	3.7	-0.8
Kosovo ⁵	0.0	6.7	-8.0	0.6	12.1	22.3	7.0	3.3	3.0	4.4
Malta ²	0.1	12.9	15.3	2.6	7.9	1.3	2.3	11.9	17.3	8.8	7.2	-0.9

**Table 6.F. Average Rates of Growth of Gross Domestic Product by Kind of Economic Activity -
Transport, storage and communication**

Major area, region and country	Base year weights as percentage of total for world or region in 2015	Base year share as percentage of total GDP in 2015	Average rates of growth				Annual rate of change (percentage)					
			1970-1979	1980-1989	1990-1999	2000-2009	2013	2014	2015	2016	2017	2018
Montenegro ⁵	0.0	9.5	-4.5	2.9	-0.3	1.0	4.0	0.6	4.7	4.9
North Macedonia ⁵	0.0	7.9	1.0	5.0	9.5	3.2	4.2	8.3	7.2	4.9
Portugal ²	0.9	8.3	5.1	4.2	3.5	2.8	-1.9	-2.4	0.8	-0.1	5.6	-2.8
San Marino ²	0.0	5.6	3.8	2.4	5.8	2.1	-7.5	121.4	-12.2	15.6	1.4	-1.3
Serbia ⁵	0.2	10.6	-8.1	7.4	3.6	-0.5	1.6	9.8	4.1	5.6
Slovenia ⁵	0.2	10.3	0.7	4.9	-0.5	4.5	5.1	3.8	5.7	5.5
Spain ²	5.6	8.5	4.6	2.1	2.1	1.6	-2.1	5.0	4.7	-0.3	7.0	5.1
Yugoslavia (Former).....	7.4	4.4
Western Europe	41.3	9.3	3.1	3.1	3.7	2.8	1.0	2.1	1.1	2.3	3.1	2.5
Austria ²	1.9	9.2	5.9	2.9	3.7	1.2	0.7	2.0	0.7	3.2	3.3	3.8
Belgium ²	2.4	9.8	1.7	2.1	1.9	2.0	-1.5	2.7	4.1	1.2	3.5	3.6
France ²	12.6	9.6	4.1	5.3	4.9	2.6	-1.4	2.2	0.5	2.5	4.5	2.7
Germany ²	16.7	9.2	3.0	2.0	3.5	3.4	4.2	1.5	1.0	1.3	2.2	2.2
Liechtenstein ²	0.0	3.6	3.0	4.5	-5.7	1.7	0.5	2.1	4.9	-1.2	-9.2	13.7
Luxembourg ²	0.3	11.0	5.9	9.8	10.5	4.7	-3.3	8.8	18.3	15.0	3.6	9.6
Monaco ⁶	0.0	8.0	3.9	2.4	1.9	2.2	2.6	-0.9	13.1	1.0	-4.3	7.6
Netherlands ²	4.0	9.7	3.6	2.7	5.0	2.8	0.5	3.2	2.1	2.2	4.8	3.1
Switzerland ²	3.3	8.4	0.9	2.8	0.8	1.7	-1.5	2.3	-0.7	5.3	0.1	-0.4
Oceania	1.8	8.0	4.9	4.2	5.1	3.8	1.7	3.2	4.1	2.7	1.7	2.7
<i>Australia and New Zealand</i>	<i>97.2</i>	<i>8.0</i>	<i>4.9</i>	<i>4.2</i>	<i>5.2</i>	<i>3.8</i>	<i>1.6</i>	<i>3.2</i>	<i>4.1</i>	<i>2.7</i>	<i>1.7</i>	<i>2.7</i>
Australia ²	85.0	8.0	5.1	4.3	5.1	3.9	1.1	2.6	3.7	3.1	1.5	2.8
New Zealand ²	12.2	8.2	3.5	3.6	6.0	2.9	5.2	7.7	6.3	0.0	2.9	2.5
<i>Melanesia</i>	<i>2.1</i>	<i>6.5</i>	<i>4.0</i>	<i>3.9</i>	<i>3.3</i>	<i>4.5</i>	<i>5.4</i>	<i>4.6</i>	<i>5.4</i>	<i>2.2</i>	<i>3.7</i>	<i>3.1</i>
Fiji ²	0.5	14.6	8.0	5.8	4.6	1.7	9.9	18.4	1.3	-1.8	3.7	0.1
New Caledonia.....	0.6	7.5	2.9	7.2	5.0	3.9	4.7	-2.4	8.8	3.1	3.7	3.6
Papua New Guinea.....	0.9	4.7	3.1	2.2	1.7	6.5	4.9	2.6	6.0	3.5	3.4	4.1
Solomon Islands.....	0.1	6.6	9.1	3.3	5.4	5.3	6.3	5.9	5.2	2.1	4.4	3.9
Vanuatu ²	0.1	8.5	7.7	4.0	1.3	5.7	-10.0	0.9	1.8	3.9	8.4	4.7
<i>Micronesia</i>	<i>0.1</i>	<i>9.9</i>	<i>2.1</i>	<i>-0.1</i>	<i>-0.6</i>	<i>-0.2</i>	<i>5.8</i>	<i>7.5</i>	<i>2.6</i>	<i>5.0</i>	<i>1.3</i>	<i>3.1</i>
Kiribati.....	0.0	7.7	6.9	-0.8	5.0	1.4	7.6	-2.9	-10.6	-4.1	-5.9	-6.9
Marshall Islands.....	0.0	11.1	1.0	7.4	9.8	4.0	1.8	5.3	3.7
Micronesia (FS of).....	0.0	6.0	6.6	4.1	1.6	-1.9	3.4	-10.3	2.3	13.4	1.3	5.5
Nauru ⁶	0.0	18.9	1.1	-1.6	-14.4	-10.2	25.8	42.5	2.1	9.3	4.9	-4.2
Palau ²	0.0	11.5	0.1	4.0	1.0	4.3	-2.8	7.1	9.2	3.1	-1.2	10.4
<i>Polynesia</i>	<i>0.6</i>	<i>11.0</i>	<i>5.1</i>	<i>5.7</i>	<i>2.3</i>	<i>1.8</i>	<i>2.2</i>	<i>-2.9</i>	<i>6.1</i>	<i>2.8</i>	<i>1.3</i>	<i>2.6</i>
Cook Islands ²	0.0	13.6	-0.9	5.9	5.4	5.7	4.5	6.8	11.5	14.2	6.5	9.4
French Polynesia.....	0.5	10.8	5.6	6.5	1.7	1.1	1.0	-5.1	4.2	1.8	1.4	3.0
Samoa ^{2,8}	0.1	12.1	3.7	0.3	4.5	4.5	9.9	7.5	13.8	2.5	-3.3	-4.7
Tonga.....	0.0	8.6	6.8	5.2	4.8	2.5	1.0	0.7	12.4	8.3	8.9	7.0
Tuvalu.....	0.0	6.2	-1.9	2.1	34.3	-1.4	0.1	-2.7	21.2	10.0	5.6	12.1

**Notes for Table 6.F. Average Rates of Growth of Gross Domestic Product by Kind of Economic Activity -
Transport, storage and communication**

- 1/ 1970-2018
At factor cost.
- 2/ 1970-2018
Excludes travel agencies, includes publishing activities, computer and related activities and radio/TV activities
- 3/ 2006-2018
Excludes travel agencies, includes publishing activities, computer and related activities and radio/TV activities
- 4/ 2010-2018
Excludes travel agencies, includes publishing activities, computer and related activities and radio/TV activities
- 5/ 1990-2018
Excludes travel agencies, includes publishing activities, computer and related activities and radio/TV activities
- 6/ 1970-2018
At producers' prices.
- 7/ 1970-2001
At producers' prices.
- 8/ 1970-2018
Includes Taxes less subsidies on production and imports.
- 9/ 1970-2009
At producers' prices.
- 10/ 2010-2018
Data for GDP and its components excludes the temporarily occupied territory of the Autonomous Republic of Crimea and Sevastopol.

Table 6.G. Average Rates of Growth of Gross Domestic Product by Kind of Economic Activity - Other Activities

Major area, region and country	Base year weights as percentage of total for world or region in 2015	Base year share as percentage of total GDP in 2015	Average rates of growth				Annual rate of change (percentage)					
			1970-1979	1980-1989	1990-1999	2000-2009	2013	2014	2015	2016	2017	2018
World	100.0	44.5	4.1	3.2	2.6	2.8	2.2	2.7	2.8	2.5	2.9	3.6
Developed economies	67.5	51.8	3.8	3.0	2.2	1.8	0.7	1.7	1.8	1.4	1.7	2.0
Developing economies	30.5	34.3	6.7	4.3	5.0	6.3	5.8	5.1	5.4	5.0	5.4	7.0
Transition economies	2.0	35.0	2.0	4.7	-1.8	4.7	4.4	0.6	-0.7	0.2	1.9	2.6
Africa	2.0	28.9	5.6	3.8	2.6	5.3	4.0	4.2	3.2	2.1	2.9	2.0
<i>Northern Africa</i>	32.2	28.9	8.6	4.9	3.4	4.9	0.8	2.0	2.8	4.5	4.2	3.4
Algeria.....	6.2	24.8	9.1	3.7	1.7	4.6	4.2	5.0	4.0	4.6	4.5	3.8
Egypt ¹	14.7	29.0	9.8	8.9	4.5	4.9	3.2	5.5	4.5	4.6	4.1	2.9
Libya.....	0.5	23.8	9.5	0.4	1.6	5.1	-32.9	-48.7	-44.2	-13.8	47.8	24.2
Morocco.....	5.4	38.4	7.1	5.8	3.1	5.3	4.0	3.4	3.1	3.8	3.2	3.6
Sudan.....	3.0	23.0	9.6	10.0	7.7	10.3	0.2	0.4
Sudan (Former).....	6.3	5.0	3.8
Tunisia ¹	2.3	36.5	4.5	3.2	6.2	5.6	4.6	3.2	2.9	2.9	2.9	2.7
Sub-Saharan Africa.....	67.8	28.8	4.6	3.2	2.2	5.5	5.7	5.4	3.3	0.9	2.2	1.3
<i>Eastern Africa</i>	12.7	26.9	5.1	3.8	2.1	6.5	5.7	7.3	6.1	5.0	7.2	2.1
Burundi.....	0.1	34.1	2.5	5.6	-1.3	8.4	3.2	9.1	2.8	2.8	5.4	4.4
Comoros.....	0.0	27.7	4.5	3.7	2.2	1.3	3.8	5.5	4.9	3.7	0.4	3.0
Djibouti.....	0.1	29.4	1.7	3.0	1.0	3.3	6.9	2.9	0.6	14.4	3.7	6.0
Eritrea.....	0.2	27.8	10.6	-0.6	1.2	6.3	5.6	3.3	5.3	4.3
Ethiopia.....	1.8	19.3	2.7	8.8	6.0	7.0	5.9	6.0	7.5	7.2
Ethiopia (Former).....	6.5	3.9
Kenya ²	2.9	30.2	7.2	5.6	0.1	2.8	5.4	6.5	6.3	6.4	4.9	5.2
Madagascar.....	0.5	28.1	1.6	0.5	0.5	2.6	1.8	2.2	2.2	4.1	4.9	1.1
Malawi ²	0.2	23.0	9.2	2.7	2.2	4.0	3.9	4.6	4.5	5.3	5.0	5.9
Mauritius ³	0.7	45.7	7.9	4.1	6.4	6.6	5.0	5.4	4.3	4.2	4.0	4.2
Mozambique ²	0.6	27.7	3.9	-0.5	2.6	15.3	5.5	9.1	9.5	4.6	2.2	2.9
Rwanda ²	0.4	35.4	3.3	8.6	8.6	7.9	5.6	6.7	9.9	7.0	9.3	5.6
Seychelles ²	0.1	41.4	9.0	-0.1	15.3	2.6	6.8	2.8	4.2	4.8	4.3	3.7
Somalia.....	0.0	12.5	8.2	0.6	1.5	3.6	7.8	13.8	6.3	9.7	10.2	8.8
South Sudan.....	0.6	29.4	38.1	27.6	22.1	1.0	-4.0	-11.1
U.R. of Tanzania: Mainland ²	1.5	22.4	8.4	2.3	2.3	6.6	5.0	9.7	8.3	7.2	4.5	4.3
Uganda ²	1.0	27.6	-1.6	3.9	6.7	7.0	3.6	7.8	2.9	1.6	6.8	11.0
Zambia ⁴	0.9	26.8	4.8	2.1	2.0	7.0	5.1	7.5	3.3	4.3	41.1	-21.6
Zanzibar ⁵	0.0	25.6	6.3	5.9	3.8	11.3	7.4	3.5	3.4	6.1
Zimbabwe.....	0.9	32.9	3.4	5.1	1.4	6.8	3.6	1.3	1.1	1.6	3.4	-0.8
<i>Middle Africa</i>	7.9	21.7	1.2	2.0	-1.5	5.5	5.9	4.0	-0.5	-2.4	0.9	0.7
Angola.....	4.1	22.3	0.2	1.6	-2.5	5.4	4.6	2.5	-1.4	-6.7	1.5	-0.8
Cameroon ²	1.2	26.9	5.7	1.1	2.1	5.2	5.3	4.4	3.1	4.8	4.0	4.7
Central African Republic.....	0.1	21.2	1.4	3.6	2.2	-2.4	-28.6	14.3	4.0	3.9	4.0	-1.7
Chad.....	0.3	16.2	-1.7	4.1	-0.6	14.2	16.5	-2.6	-11.7	-2.6	-11.0	0.2
Congo.....	0.3	19.3	2.8	5.1	-1.7	3.5	-1.4	13.7	-14.1	-3.7	-11.4	-5.0
D.R. of the Congo ⁶	0.7	13.3	1.0	3.1	-4.0	3.9	5.8	9.9	6.5	3.3	1.2	3.4
Equatorial Guinea.....	0.5	24.2	2.4	7.1	5.9	16.2	21.3	2.7	1.3	-3.1	4.5	-1.5
Gabon.....	0.7	31.8	8.3	1.9	4.1	4.3	7.8	5.7	3.1	4.9	-0.5	3.1
Sao Tome and Principe.....	0.0	29.0	7.0	-1.2	0.5	3.4	7.0	6.0	2.5	5.2	4.6	3.5
<i>Southern Africa</i>	21.3	43.1	3.8	3.4	2.2	4.4	3.1	2.9	1.8	1.5	1.4	1.5
Botswana.....	0.8	39.9	14.4	15.1	6.6	5.0	7.5	3.7	3.9	3.0	2.9	4.0
Eswatini ²	0.2	32.9	9.4	2.4	2.8	5.3	5.3	2.8	5.3	1.6	5.4	3.1
Lesotho ²	0.1	41.1	7.3	4.6	2.6	3.2	1.5	6.6	4.1	0.6	1.2	3.8
Namibia.....	0.8	43.7	3.6	4.8	2.9	4.2	5.2	5.8	8.3	3.4	1.2	-0.5
South Africa.....	19.4	43.3	3.7	3.2	2.1	4.4	2.8	2.8	1.4	1.4	1.3	1.4
<i>Western Africa</i>	25.9	25.4	9.1	3.5	3.9	6.2	7.9	7.0	4.5	-0.6	0.7	0.9
Benin.....	0.3	26.4	3.2	3.5	3.2	6.5	8.1	7.0	6.7	-26.3	17.7	1.4
Burkina Faso.....	0.5	30.3	6.7	6.3	3.4	5.5	5.1	7.8	7.3	10.1	7.7	10.4
Cabo Verde ²	0.1	37.2	0.3	7.8	9.8	5.7	2.3	3.9	3.4	6.6	-2.7	6.8
Côte d'Ivoire.....	1.3	26.8	8.8	-3.1	8.7	0.7	6.5	5.5	7.9	10.0	10.0	8.5
Gambia ²	0.0	15.0	4.0	3.4	3.0	3.2	8.0	1.7	1.8	-0.3	-0.5	5.4
Ghana ²	1.4	19.1	2.8	6.3	7.6	6.2	8.4	6.0	3.4	4.9	-2.1	1.9
Guinea.....	0.3	22.6	3.0	3.0	3.2	4.0	16.3	1.3	12.4	3.5	14.3	10.4
Guinea-Bissau.....	0.0	14.6	11.7	4.6	0.9	4.1	5.9	13.0	4.6	3.2	11.9	2.3
Liberia.....	0.0	8.3	7.3	1.2	-8.4	-0.2	4.4	5.1	6.9	20.5	1.1	-4.6
Mali.....	0.4	22.3	4.5	1.5	10.7	8.2	4.7	9.4	9.5	7.9	6.1	6.4
Mauritania.....	0.3	28.5	9.9	-4.0	4.4	1.3	9.9	10.6	6.2	-0.9	5.8	6.2
Niger ²	0.3	20.6	3.5	-1.1	3.4	3.2	-1.2	13.4	7.9	1.9	1.8	5.6
Nigeria ²	19.9	25.8	11.4	4.6	3.5	7.1	8.5	7.2	4.0	-2.5	-1.0	-1.0
Senegal ²	0.8	32.0	2.2	3.5	3.7	3.8	2.4	4.4	2.3	10.1	4.1	6.4
Sierra Leone.....	0.1	21.0	4.8	3.3	-8.4	4.6	5.2	6.7	6.3	4.9	5.5	5.0
Togo.....	0.2	32.7	2.7	-0.4	2.1	2.9	3.0	8.7	15.8	6.2	13.0	13.5

Table 6.G. Average Rates of Growth of Gross Domestic Product by Kind of Economic Activity - Other Activities

Major area, region and country	Base year weights as percentage of total for world or region in 2015	Base year share as percentage of total GDP in 2015	Average rates of growth				Annual rate of change (percentage)					
			1970-1979	1980-1989	1990-1999	2000-2009	2013	2014	2015	2016	2017	2018
Americas	40.4	52.2	3.7	2.8	2.4	2.0	0.6	2.2	1.8	1.3	1.5	2.3
Latin America and the Caribbean	6.3	40.4	6.3	2.5	2.9	3.0	2.9	1.6	1.0	1.2	0.8	1.9
<i>Caribbean</i>	1.0	37.4	4.9	4.4	3.2	3.1	1.7	0.3	0.3	1.4	0.5	0.6
Anguilla.....	0.0	44.5	4.0	6.9	5.3	5.7	-0.2	-1.4	3.7	-6.1	-3.4	1.2
Antigua and Barbuda.....	0.0	41.3	3.0	4.2	3.6	2.5	1.2	4.5	3.7	3.9	2.8	4.7
Aruba ²	0.0	50.6	9.1	11.2	6.0	0.8	6.1	-0.1	0.9	2.9	2.3	0.4
Bahamas ²	0.0	52.6	2.4	3.0	3.5	0.2	-2.8	1.1	5.9	-0.2	1.2	-0.3
Barbados.....	0.0	47.4	1.7	2.0	0.9	1.8	-0.4	-0.3	1.4	0.9	0.6	-0.5
British Virgin Islands ²	0.0	66.1	2.7	8.0	19.6	0.4	4.0	1.8	1.0	9.1	4.2	4.0
Cayman Islands ²	0.0	73.7	9.4	9.6	7.1	1.2	1.2	1.9	2.8	2.4	3.2	2.3
Cuba.....	0.3	40.9	5.5	5.9	0.3	8.7	1.5	1.3	0.4	0.8	1.4	1.9
Curaçao.....	0.0	51.4	-1.9	-3.0	-6.4	0.5	-1.7	0.1
Dominica.....	0.0	40.4	4.9	2.8	3.1	2.2	-0.5	1.5	2.1	3.4	-1.2	-18.8
Dominican Republic ²	0.2	35.6	7.4	3.7	3.5	4.0	4.0	5.7	5.9	6.6	2.9	4.7
Former Netherlands Antilles.....	8.2	3.4	2.1	1.3
Grenada.....	0.0	51.5	6.6	5.9	3.6	4.6	0.5	2.4	3.8	2.4	2.6	-0.8
Haiti.....	0.0	8.3	6.5	-0.2	1.7	0.7	2.9	3.6	2.7	2.1	1.2	2.3
Jamaica.....	0.0	39.5	3.1	2.1	3.0	1.8	0.1	0.5	0.5	0.6	0.8	0.6
Montserrat.....	0.0	68.7	2.6	2.2	-7.9	3.7	5.4	-0.5	-2.8	-3.6	-1.3	0.8
Puerto Rico ⁷	0.3	35.0	3.9	5.6	4.3	0.6	1.3	-3.7	-4.2	-1.3	-2.7	-3.5
Saint Kitts and Nevis.....	0.0	44.8	5.0	4.4	4.0	3.8	2.6	4.0	-2.2	5.2	-0.1	3.7
Saint Lucia.....	0.0	41.9	6.2	6.7	4.4	5.0	0.9	-0.9	0.5	3.6	-1.1	0.6
Sint Maarten (Dutch part).....	0.0	52.0	-0.6	-1.3	-0.7	2.0	-2.8	-10.2
St. Vincent and the Grenadines.....	0.0	45.9	2.3	1.9	4.0	2.2	2.8	1.8	1.9	1.0	1.4	0.3
Trinidad and Tobago ²	0.1	27.1	7.5	-2.3	2.3	4.0	4.8	0.3	0.9	1.3	1.8	0.4
Turks and Caicos Islands.....	0.0	35.9	10.7	10.7	9.7	8.0	2.7	2.1	1.2	2.6	2.8	3.0
<i>Central America</i>	3.6	34.8	5.5	2.6	3.2	2.5	2.7	2.3	3.5	3.6	2.5	2.0
Belize.....	0.0	35.7	3.5	3.7	2.8	5.7	-2.3	4.7	10.1	1.6	1.2	0.2
Costa Rica ²	0.2	50.5	5.0	2.2	5.1	5.1	4.1	4.1	4.5	4.8	4.2	2.4
El Salvador ²	0.1	41.3	4.8	1.1	6.5	3.0	3.1	1.5	3.8	2.7	2.8	2.0
Guatemala.....	0.1	28.2	5.1	1.9	4.6	3.9	6.4	3.9	4.8	3.5	2.9	3.3
Honduras.....	0.1	35.9	8.8	3.3	3.3	7.9	3.8	4.7	5.5	4.1	4.8	4.2
Mexico ²	3.0	34.5	5.7	2.7	3.0	2.2	2.3	2.0	3.3	3.4	2.2	1.7
Nicaragua.....	0.0	31.8	-1.5	-0.9	1.8	3.4	5.4	6.0	4.4	5.2	4.5	-1.2
Panama.....	0.1	31.7	6.5	2.2	4.8	4.5	5.1	5.3	5.2	5.7	4.6	4.4
<i>South America</i>	11.0	42.9	6.7	2.4	2.8	3.1	3.1	1.6	0.3	0.4	0.2	2.0
Argentina.....	1.7	41.3	3.0	0.2	4.9	2.2	1.6	0.3	2.2	0.5	2.4	1.7
Bolivia (Plurinational State of).....	0.1	35.1	5.8	-2.2	5.4	2.4	7.2	6.0	7.0	6.0	4.7	5.7
Brazil ²	5.9	49.0	9.4	3.1	2.1	2.9	2.6	0.7	-1.2	-0.7	-1.3	1.7
Chile ²	0.7	42.0	3.2	1.7	4.9	5.1	3.2	2.5	2.5	2.4	1.2	3.4
Colombia ²	0.8	40.1	5.8	3.3	5.1	3.7	5.3	5.7	3.9	2.5	3.1	3.5
Ecuador ²	0.2	34.7	7.0	3.9	1.8	3.8	3.9	4.4	1.8	-0.3	1.2	1.9
Guyana.....	0.0	24.3	2.1	-0.4	2.3	3.1	5.8	2.6	3.7	1.8	1.4	4.5
Paraguay.....	0.1	30.6	6.7	2.4	2.8	2.3	4.1	3.7	5.4	3.0	2.9	5.5
Peru ^{2,8}	0.4	33.0	2.8	0.2	3.7	2.9	5.6	5.7	5.1	4.0	3.1	4.2
Suriname.....	0.0	25.0	4.2	4.7	-1.4	2.7	6.7	3.2	-5.7	-4.9	-7.0	0.9
Uruguay.....	0.2	44.8	1.8	2.4	1.9	0.8	3.4	3.3	1.5	0.3	-0.9	0.0
Venezuela (Bolivarian Republic of).....	0.7	29.1	8.3	2.1	0.8	5.4	6.2	2.6	-3.2	1.9	0.5	-0.2
Northern America	34.2	55.2	3.3	2.8	2.3	1.8	0.1	2.3	2.0	1.3	1.6	2.3
Bermuda.....	0.0	78.7	3.5	1.0	2.5	2.7	-1.6	-0.8	1.1	-1.0	0.9	-0.3
Canada ²	5.9	52.0	4.0	2.7	2.5	2.9	1.8	2.3	1.9	1.7	2.1	2.3
Greenland.....	0.0	41.1	6.4	2.5	1.0	2.1	3.7	-0.7	-0.8	-0.2	1.9	0.0
United States ^{2,9}	78.6	55.4	3.3	2.8	2.3	1.8	0.0	2.3	2.0	1.3	1.6	2.3
Asia	28.9	35.2	6.5	4.9	4.3	5.5	5.6	4.8	5.7	5.1	5.6	7.1
<i>Central Asia</i>	0.9	27.7	-3.9	7.5	5.4	6.9	5.7	1.9	3.4	4.1
Kazakhstan ⁵	0.6	31.6	-4.7	9.0	3.2	3.8	3.7	1.6	1.2	1.9
Kyrgyzstan ⁵	0.0	25.6	-2.7	2.3	0.9	0.7	0.9	1.6	1.0	1.9
Tajikistan.....	0.0	17.1	-11.4	5.3	9.4	-2.0	5.9	-6.5	8.0	16.7
Turkmenistan.....	0.1	23.0	-1.9	4.3	25.2	22.4	16.2	-2.9	9.9	7.2
Uzbekistan.....	0.2	22.1	-0.4	4.6	7.2	13.7	8.3	6.1	7.4	8.7
<i>Eastern Asia</i>	71.9	37.4	6.1	5.6	4.3	5.4	5.3	4.6	6.2	5.3	5.9	6.5
China ⁹	41.0	34.1	5.5	13.9	10.8	11.7	8.1	7.6	9.8	8.1	9.0	9.6
China, Hong Kong SAR ^{10,11}	1.9	56.7	9.0	7.1	5.8	3.4	2.2	2.9	2.9	2.9	3.4	2.9
China, Macao SAR.....	0.3	71.3	7.8	7.7	2.3	8.3	12.3	-2.4	-18.3	0.8	8.2	-2.9
D.P.R. of Korea.....	0.1	32.2	7.6	2.7	1.1	0.6	0.3	1.3	0.8	0.6	0.5	0.9
Japan ^{2,7}	20.5	43.1	5.9	4.0	1.6	0.9	1.8	0.2	1.6	1.0	1.0	1.1
Mongolia ²	0.0	30.1	5.6	27.6	5.0	4.7	9.4	10.8	5.9	1.1	5.3	6.0
Republic of Korea ²	6.1	41.6	7.6	9.6	6.7	4.8	3.5	4.0	3.2	2.9	2.7	3.3
<i>South-Eastern Asia</i>	6.8	26.2	6.8	6.2	4.6	5.5	6.4	4.9	5.2	5.0	5.0	4.3
Brunei Darussalam ²	0.0	28.9	16.9	5.6	3.4	3.9	3.4	1.4	-1.4	-0.6	0.7	0.7

Table 6.G. Average Rates of Growth of Gross Domestic Product by Kind of Economic Activity - Other Activities

Major area, region and country	Base year weights as percentage of total for world or region in 2015	Base year share as percentage of total GDP in 2015	Average rates of growth				Annual rate of change (percentage)					
			1970-1979	1980-1989	1990-1999	2000-2009	2013	2014	2015	2016	2017	2018
Cambodia.....	0.0	18.6	-7.3	5.8	6.1	10.9	7.5	9.9	7.7	8.8	6.2	6.7
Indonesia ²	1.7	19.1	8.3	6.9	2.5	6.0	6.5	5.4	6.6	5.7	4.9	5.9
Lao People's DR ²	0.0	29.0	3.0	6.3	-0.1	6.1	8.8	4.6	5.8	4.1	3.9	4.0
Malaysia ^{2,7}	0.8	24.7	9.5	6.2	8.0	6.2	5.5	5.1	3.3	4.6	5.2	5.6
Myanmar ^{6,12}	0.0	6.4	4.4	4.2	5.6	12.1	15.1	12.0	9.7	10.3	9.7	12.1
Philippines ^{2,9}	1.0	32.5	5.0	3.4	3.2	5.2	7.9	6.1	6.5	8.0	7.2	7.6
Singapore ²	1.4	44.0	6.1	9.4	6.2	5.6	7.9	4.9	5.0	2.7	3.5	3.7
Thailand ^{2,7}	1.2	28.2	7.9	6.0	4.3	4.4	4.0	2.8	3.2	3.8	3.9	-4.8
Timor-Leste ⁵	0.0	22.5	0.9	8.3	11.6	14.1	3.5	5.0	7.2	5.3
Viet Nam ^{2,13}	0.5	24.9	4.7	5.7	10.0	6.3	6.0	5.7	6.0	6.5	6.7	12.8
Southern Asia	9.5	29.9	8.3	1.5	6.0	6.5	6.4	7.2	5.5	6.5	7.3	18.4
Afghanistan.....	0.0	20.3	0.8	1.2	-3.7	22.8	2.1	9.6	-3.3	2.9	-0.2	4.1
Bangladesh.....	0.6	31.2	1.6	5.8	4.2	4.6	4.8	4.9	5.4	6.2	6.3	5.7
Bhutan.....	0.0	19.9	3.6	9.2	5.2	8.8	-2.3	5.3	6.1	9.3	1.7	6.1
India ²	6.4	30.1	4.3	7.1	8.0	7.5	7.2	9.2	6.7	7.7	8.5	24.6
Iran (Islamic Republic of).....	1.4	32.3	13.7	-6.0	2.6	3.9	3.8	1.7	0.4	1.7	3.4	2.2
Maldives ²	0.0	35.1	6.1	19.6	1.4	9.5	8.0	7.8	5.5	6.1	5.6	5.7
Nepal.....	0.1	28.3	3.9	4.5	6.2	6.8	4.3	4.3	5.2	6.2	7.0	5.5
Pakistan ²	0.6	23.1	6.7	6.7	4.9	6.4	6.9	4.4	5.2	6.8	6.7	7.1
Sri Lanka ²	0.3	34.8	3.8	3.8	6.0	4.9	4.5	5.7	6.5	5.2	3.5	5.1
Western Asia	10.9	35.3	7.2	2.8	3.3	5.2	6.5	4.0	2.8	3.4	2.6	2.9
Armenia ⁵	0.0	33.1	3.0	9.2	3.3	5.9	5.8	1.5	7.0	8.5
Azerbaijan ⁵	0.1	21.6	-4.6	4.5	7.4	4.8	2.7	-1.8	0.6	1.4
Bahrain ⁷	0.1	44.3	9.5	12.7	2.7	8.2	2.9	4.4	2.7	5.0	5.5	2.5
Cyprus ²	0.1	56.7	4.3	7.3	7.3	4.2	-5.4	-1.9	3.4	2.8	1.5	2.2
Georgia ⁵	0.1	43.4	-13.7	6.3	8.0	4.6	4.8	5.3	5.0	5.8
Iraq.....	0.5	29.4	8.4	2.3	0.9	15.2	6.5	-8.5	-8.1	4.8	-2.2	1.4
Israel ²	1.5	52.2	8.0	3.7	6.0	2.9	3.4	3.1	2.4	3.7	4.1	3.2
Jordan ²	0.2	45.4	3.1	3.7	5.1	6.6	3.4	2.9	3.0	2.7	2.6	2.4
Kuwait.....	0.6	39.6	7.5	3.6	6.9	7.3	4.9	3.1	1.8	2.2	1.7	2.5
Lebanon ²	0.3	55.0	-2.6	-5.0	6.4	4.1	2.2	3.2	1.5	3.0	0.4	2.1
Oman.....	0.3	36.8	11.6	7.9	4.1	6.3	9.5	9.8	4.6	2.3	1.0	2.7
Qatar ^{2,7}	0.5	29.8	7.0	4.1	4.1	15.8	11.6	9.9	8.7	5.7	3.1	2.5
Saudi Arabia ²	2.4	34.3	12.2	1.7	2.0	4.2	6.6	3.5	2.3	1.2	2.2	3.0
State of Palestine ²	0.1	40.8	8.0	2.0	9.2	3.7	3.8	5.0	2.1	9.3	-8.0	-0.6
Syrian Arab Republic ⁹	0.0	17.3	13.1	-0.8	3.9	10.4	-21.7	-0.7	-5.6	-3.5	-2.9	4.1
Turkey ²	2.7	32.6	4.4	2.7	2.4	3.6	8.5	5.9	5.0	5.2	4.6	4.0
United Arab Emirates.....	1.2	30.9	14.7	7.1	5.9	7.4	9.6	8.0	4.7	5.0	1.4	1.5
Yemen.....	0.1	28.9	6.2	5.0	4.3	-6.1	-19.5	-24.3	-9.8	-2.7
Yemen Arab Republic (Former).....	10.7	7.0
Yemen Democratic (Former).....	3.9	6.6
Europe	26.4	48.9	3.8	3.0	2.0	1.9	1.3	1.1	1.3	1.4	1.8	1.8
Eastern Europe	10.1	36.5	3.4	3.5	-1.1	3.8	4.2	0.3	0.1	1.2	2.4	2.8
Belarus ⁵	0.2	29.0	-3.5	3.8	-0.9	-0.6	-0.6	-2.3	-2.2	-0.7
Bulgaria ²	0.2	40.1	7.0	4.5	-5.3	4.8	-3.2	2.5	3.2	2.1	4.7	6.3
Czechia ⁵	0.7	36.1	1.6	1.6	2.3	1.2	3.3	3.9	2.0	2.8
Czechoslovakia (Former).....	4.9	2.4
Hungary ²	0.5	40.5	5.4	4.5	0.6	2.0	3.3	1.4	2.3	3.0	3.4	4.1
Poland ²	1.7	34.3	5.9	-0.1	-3.2	3.6	2.8	3.9	4.7	3.5	3.3	4.9
Republic of Moldova ⁵	0.0	32.9	-7.1	5.3	2.3	1.7	0.7	2.1	0.4	-1.8
Romania ²	0.7	36.1	9.8	1.7	2.9	2.6	6.4	2.0	-0.6	1.1	6.6	2.3
Russian Federation.....	5.5	37.4	-1.2	4.6	4.8	-0.4	-1.9	-0.3	1.7	2.3
Slovakia ⁵	0.4	38.9	4.5	3.1	7.9	-8.1	5.4	6.6	2.5	-1.3
Ukraine ^{5,14}	0.3	31.0	-3.5	5.0	4.0	-1.8	-3.8	-0.4	1.8	3.1
USSR (Former).....	0.9	5.3
Northern Europe	25.9	51.3	3.1	3.0	2.7	2.4	2.1	1.9	2.0	1.7	1.5	1.6
Denmark ²	1.6	50.7	3.3	1.5	1.3	1.2	0.5	1.8	2.0	1.6	1.5	1.3
Estonia ⁵	0.1	41.6	-2.4	4.1	0.5	1.2	3.6	0.6	4.4	3.1
Finland ²	1.2	48.9	4.2	3.7	1.6	1.1	-1.1	-0.1	0.8	1.9	1.9	1.2
Iceland ²	0.1	47.9	6.3	5.2	3.7	3.3	2.0	2.2	2.2	6.9	6.1	3.5
Ireland ²	1.2	36.1	4.6	1.7	4.5	3.4	1.8	4.9	6.6	3.1	5.5	3.2
Latvia ⁵	0.1	43.6	3.5	4.9	2.2	2.0	3.1	1.2	1.2	2.8
Lithuania ⁵	0.1	31.9	0.8	3.4	3.0	1.6	2.5	2.5	1.8	2.5
Norway ²	1.8	44.5	3.8	2.7	2.9	2.6	2.2	2.1	1.9	1.5	1.8	2.7
Sweden ²	2.5	47.7	3.0	2.1	1.0	1.3	1.7	2.1	3.2	3.2	2.0	1.6
United Kingdom ²	17.1	55.1	2.8	3.5	3.2	2.7	2.6	1.9	1.6	1.4	1.1	1.4
Southern Europe	18.9	48.8	4.1	3.4	1.5	2.0	-0.8	0.5	0.9	0.7	1.4	1.4
Albania ⁵	0.0	31.5	4.1	2.9	2.6	4.6	6.0	6.6	3.6	4.3	7.5	2.3
Andorra ²	0.0	58.3	3.8	2.9	4.7	3.6	4.1	4.2	0.0	-0.3	1.4	2.6
Bosnia and Herzegovina ⁵	0.1	38.4	16.2	2.3	0.0	2.9	1.8	1.1	2.3	0.1
Croatia ⁵	0.2	43.4	4.0	2.2	-0.6	0.7	0.7	2.1	1.8	1.8
Greece ²	1.1	52.4	5.5	2.6	2.3	3.2	-2.0	0.6	1.3	-1.3	0.4	1.2
Italy ²	9.9	50.2	3.5	3.4	1.0	0.7	-1.1	0.5	0.3	0.0	0.6	0.3
Kosovo ⁵	0.0	35.2	-9.1	2.9	2.5	-1.4	-1.7	1.3	4.6	7.2
Malta ²	0.1	55.9	11.6	4.4	6.7	5.8	5.9	11.7	12.5	7.4	7.8	7.6

Table 6.G. Average Rates of Growth of Gross Domestic Product by Kind of Economic Activity - Other Activities

Major area, region and country	Base year weights as percentage of total for world or region in 2015	Base year share as percentage of total GDP in 2015	Average rates of growth				Annual rate of change (percentage)					
			1970-1979	1980-1989	1990-1999	2000-2009	2013	2014	2015	2016	2017	2018
Montenegro ⁵	0.0	39.4	-4.8	-2.0	1.8	2.9	2.4	0.9	3.6	3.0
North Macedonia ⁵	0.0	37.1	2.4	0.9	-1.6	4.2	5.3	2.3	-0.1	2.0
Portugal ²	1.0	47.1	3.5	3.9	3.2	1.7	-1.1	-0.4	0.9	1.4	2.8	1.4
San Marino ²	0.0	46.3	3.8	2.4	5.9	2.0	-1.4	-4.5	-6.0	-0.2	0.3	0.3
Serbia ⁵	0.1	36.1	-7.3	2.2	-0.7	-0.3	0.0	3.9	2.0	10.2
Slovenia ⁵	0.2	40.7	2.9	2.6	-0.4	2.1	0.8	2.4	2.9	2.4
Spain ²	6.2	47.7	4.6	4.2	2.2	4.3	-0.3	0.4	1.6	1.9	2.3	2.7
Yugoslavia (Former).....	7.6	1.2
Western Europe	45.1	51.3	4.0	2.7	2.4	1.1	1.1	1.0	1.4	1.4	2.0	1.8
Austria ²	1.8	44.0	3.9	2.3	2.4	2.2	0.6	0.5	1.1	1.3	2.0	1.1
Belgium ²	2.6	53.7	5.1	3.9	3.3	1.7	1.1	1.1	1.4	1.9	2.7	2.0
France ²	14.5	55.8	3.9	2.2	1.6	1.4	1.0	1.1	0.6	1.2	1.6	2.3
Germany ²	17.5	48.7	4.8	3.0	3.0	0.5	1.0	0.6	2.0	1.5	2.4	1.2
Liechtenstein ²	0.0	47.2	3.1	6.0	5.6	1.7	3.4	1.6	2.9	1.7	-6.4	10.1
Luxembourg ²	0.4	64.7	10.6	4.6	5.0	3.3	3.5	4.0	5.6	2.4	2.6	2.3
Monaco ⁷	0.0	52.3	3.9	2.4	1.9	2.0	7.8	11.9	2.4	3.6	-2.8	5.5
Netherlands ²	4.3	52.8	4.3	1.9	3.1	1.9	0.0	1.3	1.7	1.4	1.9	1.9
Switzerland ²	3.8	48.8	0.9	2.7	1.7	1.5	2.8	2.6	0.9	1.6	1.2	2.6
Oceania	2.3	53.0	4.0	3.9	3.8	3.2	2.8	2.6	3.6	3.3	3.3	3.3
<i>Australia and New Zealand</i>	<i>97.6</i>	<i>53.4</i>	<i>4.0</i>	<i>4.0</i>	<i>3.9</i>	<i>3.2</i>	<i>2.8</i>	<i>2.7</i>	<i>3.6</i>	<i>3.3</i>	<i>3.2</i>	<i>3.3</i>
Australia ²	86.1	53.7	4.0	4.3	4.0	3.1	2.8	2.7	3.6	3.2	3.2	3.3
New Zealand ²	11.5	51.1	3.9	2.1	3.0	3.4	2.9	2.3	3.2	4.4	3.7	2.7
<i>Melanesia</i>	<i>1.9</i>	<i>37.9</i>	<i>4.7</i>	<i>2.4</i>	<i>3.7</i>	<i>3.0</i>	<i>3.8</i>	<i>-0.2</i>	<i>5.7</i>	<i>4.8</i>	<i>4.4</i>	<i>3.9</i>
Fiji ²	0.2	38.3	5.2	1.4	0.9	1.3	3.5	-1.4	3.8	-1.1	4.1	2.3
New Caledonia ⁶	0.6	54.5	9.1	4.5	3.2	3.7	2.3	0.3	2.9	4.2	3.2	2.6
Papua New Guinea.....	1.0	32.1	3.1	1.5	5.1	3.1	4.7	-0.4	8.1	6.5	5.4	4.9
Solomon Islands.....	0.0	31.6	9.1	4.9	3.5	2.5	7.7	2.7	4.4	4.1	3.8	4.1
Vanuatu ²	0.0	33.4	7.7	6.9	1.0	3.3	4.3	1.7	3.1	2.7	0.7	2.2
<i>Micronesia</i>	<i>0.1</i>	<i>42.8</i>	<i>2.3</i>	<i>4.1</i>	<i>0.3</i>	<i>1.0</i>	<i>1.8</i>	<i>2.7</i>	<i>4.0</i>	<i>1.6</i>	<i>1.2</i>	<i>2.4</i>
Kiribati.....	0.0	46.9	-7.8	21.0	4.1	2.4	3.2	1.6	5.0	2.6	3.2	3.6
Marshall Islands.....	0.0	47.7	6.6	6.8	-0.6	2.2	1.3	1.5	2.9	1.2	3.1	2.5
Micronesia (FS of).....	0.0	45.1	6.6	4.1	1.8	0.5	-0.5	0.2	2.5	-0.2	0.9	1.1
Nauru.....	0.0	18.7	1.1	-1.6	-14.9	-4.0	45.8	28.5	4.2	11.7	2.7	-3.6
Palau ²	0.0	43.9	0.1	3.6	2.3	0.3	0.0	4.1	5.9	1.5	-1.8	4.3
<i>Polynesia</i>	<i>0.5</i>	<i>54.9</i>	<i>5.0</i>	<i>6.3</i>	<i>1.9</i>	<i>2.2</i>	<i>0.1</i>	<i>1.5</i>	<i>1.3</i>	<i>1.7</i>	<i>2.8</i>	<i>2.2</i>
Cook Islands ²	0.0	42.3	2.3	8.9	2.7	2.8	-0.4	-0.3	0.3	11.0	5.6	1.4
French Polynesia.....	0.4	61.3	5.3	6.7	1.7	2.1	0.2	2.8	0.9	1.2	2.8	2.3
Samoa ^{2,9}	0.0	29.6	3.7	0.3	3.6	4.2	-0.4	3.9	7.4	2.1	2.3	3.2
Tonga.....	0.0	30.9	3.9	5.2	3.8	1.0	-1.9	-28.3	-0.5	4.8	1.1	0.4
Tuvalu.....	0.0	51.1	-1.9	2.1	4.9	2.2	0.7	2.5	5.5	1.5	2.3	3.2

**Notes for Table 6.G. Average Rates of Growth of Gross Domestic Product by Kind of Economic Activity -
Other Activities**

- 1/ 1970-2018
At factor cost.
- 2/ 1970-2018
Excludes computer and related activities and radio/TV activities, includes travel agencies and landscaping care
- 3/ 2006-2018
Excludes computer and related activities and radio/TV activities, includes travel agencies and landscaping care
- 4/ 2010-2018
Excludes computer and related activities and radio/TV activities, includes travel agencies and landscaping care
- 5/ 1990-2018
Excludes computer and related activities and radio/TV activities, includes travel agencies and landscaping care
- 6/ 1970-2018
Includes Hotels and restaurants.
- 7/ 1970-2018
At producers' prices.
- 8/ 1970-2001
At producers' prices.
- 9/ 1970-2018
Includes Taxes less subsidies on production and imports.
- 10/ 1970-2018
Excludes waste management.
- 11/ 1970-2018
Includes repair of motor vehicles and motorcycles, personal and household goods.
- 12/ 1970-2018
Includes gas and water.
- 13/ 1970-2009
At producers' prices.
- 14/ 2010-2018
Data for GDP and its components excludes the temporarily occupied territory of the Autonomous Republic of Crimea and Sevastopol.

**D. Implicit Price Deflators of
Gross Domestic Product:
Individual Countries or Areas
(2015 = 100)**

Description of Analysis in Table 7

D. Price development expressed in terms of indices of implicit price deflators of gross domestic product

This final section of the publication presents an analysis of economic development represented by the movements of prices and exchange rates in relation to economic growth for the years 1970, 1975, 1980, 1985, 1990, 1995, 2000, 2005, 2010 and 2015 through 2018.

In table 7, indices of GDP at current prices derived from GDP in national currency and US dollars are shown in columns 1 and 2. Column 3 shows the index of the volume of GDP in national currency. Column 4 presents indices of price deflators of GDP in national currency and column 5 includes indices of price deflators of GDP in US dollars. The price indices in columns 4 and 5 are obtained by dividing, respectively, the indices of GDP at current prices in national currencies and in US dollars shown in columns 1 and 2, by the volume indices presented in column 3. Column 6 provides an implied development in exchange rates derived either by dividing the GDP deflators in national currency (column 4) by the GDP deflators in US dollar listed in column 5, or by dividing the GDP indices in national currencies by the United States dollar indices listed in column 1 and 2, respectively.

To determine whether adjustments in exchange rates have been sufficient to reflect inflationary pressures in the economy, exchange rate movements in column 6 are compared with price changes in columns 4 and 5.

The data presented in the table reflect four different situations in countries. In the first group, the movement of exchange rates as calculated in column 6 is exactly the same as the movement of domestic prices reflected in the price indices presented in column 4. For these countries, there is no movement over time of the price index in terms of US dollars that is presented in column 5. In this case the growth of GDP in US dollars is not affected by domestic price changes as all domestic price changes have been eliminated through the movement of the exchange rate.

A second group of countries are those having fixed exchange rates. There is no movement

of the exchange rates in column 6 i.e., the index always remains 100. In this case all domestic inflation is reflected in the growth of GDP in US dollar terms.

In a third group of countries, the exchange rate index in column 6 is not fixed but lags behind the movement of domestic prices as reflected in the price indices presented in column 4. For this group of countries, the price index in terms of US dollars as presented in column 5 is higher than 100 and the countries' domestic inflation thus affects the growth of GDP in US dollars, though not to the extent that this was the case for countries with a fixed exchange rate. Only some of the domestic inflation is eliminated from the growth of GDP in US dollars through the movement of the exchange rates.

There is a fourth group of countries where the exchange rates overreact to the movements of prices in the domestic economy. For these countries, the index of exchange rates in column 6 is much higher than the price index in terms of national currency in column 4. This case implies that the price index in terms of US dollars as shown in column 5 is lower than 100 and this has the effect that the growth of GDP in US dollars is lower than GDP in national currency.

Again, a note of caution is advised when using the price index information presented in the table. For one, the deflators shown may not be fully comparable between countries because a wide variety of methods had been applied to obtain the data on price movements. To cite an example, for some countries, explicit price indices were used directly in the calculations while for other countries implicit price indices were derived by dividing volume indices into indices of current price development of GDP. Likewise, even as the index numbers are shown for a common base year 2015 = 100, GDP data at constant prices used in the calculations actually have been compiled according to different original weight base periods.

Table 7. Implicit price deflators of Gross Domestic Product in US Dollars and National Currency (2015 = 100)

Major area, region and country	Year	GDP in Current Prices		Gross Domestic Product at Constant Prices (3)	GDP Implicit Price Deflators (2015 = 100)		Exchange Rates (6)
		National Currency (1)	US Dollars (2)		National Currency (4)	US Dollars (5)	
Africa							
Algeria..... (Algerian Dinar)	1970	0.2	3.1	21.0	0.7	14.8	4.9
	1975	0.4	9.4	26.6	1.4	35.2	3.9
	1980	1.0	25.5	36.9	2.6	69.0	3.8
	1985	1.7	34.9	46.7	3.7	74.7	5.0
	1990	3.3	37.2	48.5	6.8	76.7	8.9
	1995	12.0	25.3	49.1	24.4	51.5	47.3
	2000	24.6	32.9	58.2	42.3	56.6	74.7
	2005	45.2	62.2	74.9	60.4	83.0	72.8
	2010	71.8	97.1	84.9	84.5	114.4	73.9
	2015	100.0	100.0	100.0	100.0	100.0	100.0
	2016	104.8	96.4	103.2	101.5	93.4	108.7
2017	111.1	100.8	104.5	106.3	96.5	110.2	
2018	121.2	104.7	106.0	114.4	98.8	115.8	
Angola..... (Kwanza)	1970	0.0	3.3	22.9	0.0	14.3	0.0
	1975	0.0	3.6	25.8	0.0	13.8	0.0
	1980	0.0	6.2	24.0	0.0	25.7	0.0
	1985	0.0	7.8	26.2	0.0	29.9	0.0
	1990	0.0	11.8	30.5	0.0	38.5	0.0
	1995	0.0	5.7	25.7	0.0	22.2	0.0
	2000	0.9	10.5	34.5	2.5	30.4	8.4
	2005	23.1	31.8	53.6	43.1	59.4	72.6
	2010	55.2	72.1	80.2	68.9	90.0	76.5
	2015	100.0	100.0	100.0	100.0	100.0	100.0
	2016	118.6	87.0	97.4	121.8	89.3	136.3
2017	145.2	105.1	97.3	149.3	108.0	138.2	
2018	192.0	91.1	96.1	199.7	94.8	210.6	
Benin..... (CFA Franc BCEAO)	1970	1.8	3.8	15.2	11.7	25.0	46.7
	1975	2.9	8.0	17.7	16.3	45.1	36.2
	1980	6.3	17.6	22.0	28.5	79.8	35.7
	1985	10.1	13.4	28.6	35.5	46.7	75.9
	1990	10.8	23.6	32.1	33.8	73.5	46.0
	1995	23.4	27.7	40.9	57.2	67.8	84.4
	2000	36.6	30.4	52.3	69.9	58.1	120.3
	2005	50.7	56.8	63.4	79.9	89.6	89.2
	2010	69.0	82.4	76.5	90.2	107.7	83.7
	2015	100.0	100.0	100.0	100.0	100.0	100.0
	2016	101.6	101.5	105.0	96.8	96.6	100.2
2017	107.6	109.6	111.1	96.8	98.7	98.1	
2018	115.6	123.2	118.4	97.7	104.0	93.9	
Botswana..... (Pula)	1970	0.0	0.5	2.6	1.2	17.6	7.1
	1975	0.1	1.9	6.0	2.3	31.7	7.3
	1980	0.5	5.9	10.5	4.3	56.2	7.7
	1985	1.1	5.8	17.7	6.2	32.8	18.8
	1990	4.7	25.8	32.9	14.4	78.4	18.4
	1995	9.0	32.8	41.2	21.8	79.7	27.4
	2000	20.2	40.1	53.0	38.1	75.7	50.4
	2005	34.7	68.9	63.4	54.8	108.7	50.5
	2010	59.5	88.7	79.2	75.1	112.0	67.1
	2015	100.0	100.0	100.0	100.0	100.0	100.0

**Table 7. Implicit price deflators of Gross Domestic Product in US Dollars and National Currency
(2015 = 100)**

Major area, region and country	Year	GDP in Current Prices		Gross Domestic Product at Constant Prices (3)	GDP Implicit Price Deflators (2015 = 100)		Exchange Rates (6)
		National Currency (1)	US Dollars (2)		National Currency (4)	US Dollars (5)	
	2016	116.8	108.5	104.3	112.0	104.0	107.6
	2017	123.3	120.7	107.3	114.9	112.4	102.2
	2018	130.0	129.1	112.1	115.9	115.1	100.7
Burkina Faso..... (CFA Franc BCEAO)	1970	2.0	4.3	12.3	16.3	34.9	46.7
	1975	3.1	8.5	15.3	20.0	55.3	36.2
	1980	6.6	18.4	18.5	35.4	99.2	35.7
	1985	11.3	14.9	22.5	50.4	66.4	75.9
	1990	13.7	29.8	26.0	52.8	114.7	46.0
	1995	19.3	22.9	31.5	61.3	72.6	84.4
	2000	30.1	25.0	43.2	69.8	58.0	120.3
	2005	46.3	52.0	58.8	78.8	88.4	89.2
	2010	71.5	85.4	76.8	93.1	111.2	83.7
	2015	100.0	100.0	100.0	100.0	100.0	100.0
	2016	108.6	108.5	106.0	102.5	102.4	100.2
	2017	117.6	119.8	112.5	104.6	106.6	98.1
	2018	128.6	137.0	120.2	107.1	114.0	93.9
Burundi..... (Burundi Franc)	1970	0.5	8.7	36.8	1.3	23.7	5.6
	1975	0.7	14.8	38.0	1.9	38.9	5.0
	1980	1.9	33.8	47.8	4.1	70.7	5.7
	1985	3.2	41.7	60.8	5.3	68.6	7.7
	1990	4.5	40.9	72.4	6.2	56.5	10.9
	1995	5.7	35.6	65.0	8.7	54.7	15.9
	2000	11.6	25.2	61.1	18.9	41.3	45.8
	2005	27.3	39.7	67.8	40.4	58.7	68.8
	2010	56.6	72.3	84.5	67.0	85.5	78.3
	2015	100.0	100.0	100.0	100.0	100.0	100.0
	2016	109.7	104.3	103.2	106.3	101.0	105.3
	2017	125.9	114.5	107.5	117.1	106.4	110.0
	2018	132.6	116.9	107.7	123.1	108.5	113.4
Cabo Verde..... (Cabo Verde Escudo)	1970	1.3	4.6	16.2	8.2	28.2	28.9
	1975	2.2	8.4	15.1	14.3	55.7	25.7
	1980	4.1	10.1	17.4	23.5	58.2	40.4
	1985	9.0	9.8	24.0	37.7	40.9	92.2
	1990	15.5	21.9	29.0	53.2	75.6	70.4
	1995	27.0	35.0	37.4	72.2	93.4	77.3
	2000	46.2	38.4	55.9	82.7	68.7	120.4
	2005	61.8	69.3	72.7	85.0	95.3	89.2
	2010	87.3	104.3	92.9	94.0	112.3	83.7
	2015	100.0	100.0	100.0	100.0	100.0	100.0
	2016	104.5	104.2	104.7	99.8	99.5	100.3
	2017	109.1	110.9	108.6	100.5	102.1	98.4
	2018	116.4	123.8	114.1	102.0	108.5	94.0
Cameroon..... (CFA Franc BEAC)	1970	2.0	4.3	22.3	8.9	19.1	46.7
	1975	4.3	11.7	26.6	16.0	44.1	36.2
	1980	11.7	32.6	41.4	28.2	78.9	35.7
	1985	23.6	31.1	57.2	41.2	54.3	75.9
	1990	19.1	41.5	44.7	42.6	92.7	46.0
	1995	26.3	31.2	42.7	61.6	73.0	84.4
	2000	39.1	32.5	53.0	73.9	61.4	120.3
	2005	51.8	58.1	65.6	78.9	88.5	89.2
	2010	70.8	84.6	77.9	90.9	108.6	83.7

Table 7. Implicit price deflators of Gross Domestic Product in US Dollars and National Currency (2015 = 100)

Major area, region and country	Year	GDP in Current Prices		Gross Domestic Product at Constant Prices (3)	GDP Implicit Price Deflators (2015 = 100)		Exchange Rates (6)
		National Currency (1)	US Dollars (2)		National Currency (4)	US Dollars (5)	
	2015	100.0	100.0	100.0	100.0	100.0	100.0
	2016	105.8	105.6	104.6	101.1	100.9	100.2
	2017	111.2	113.3	108.4	102.6	104.5	98.1
	2018	117.5	125.2	112.8	104.2	111.0	93.9
Central African Republic..... (CFA Franc BEAC)	1970	7.9	16.9	88.7	8.9	19.1	46.7
	1975	12.3	33.9	87.0	14.1	38.9	36.2
	1980	25.4	71.3	92.6	27.5	77.0	35.7
	1985	42.1	55.4	99.6	42.3	55.7	75.9
	1990	42.5	92.4	101.0	42.1	91.4	46.0
	1995	60.3	71.5	111.1	54.3	64.3	84.4
	2000	70.5	58.6	123.1	57.3	47.6	120.3
	2005	77.2	86.6	120.4	64.1	71.9	89.2
	2010	104.3	124.6	142.1	73.4	87.7	83.7
	2015	100.0	100.0	100.0	100.0	100.0	100.0
	2016	111.1	111.0	104.5	106.3	106.2	100.2
	2017	120.1	122.4	109.1	110.1	112.2	98.1
	2018	129.0	137.4	113.8	113.4	120.8	93.9
Chad..... (CFA Franc BEAC)	1970	1.4	3.0	17.9	7.9	16.9	46.7
	1975	2.3	6.4	21.6	10.8	29.8	36.2
	1980	2.4	6.7	14.5	16.7	46.7	35.7
	1985	6.4	8.4	17.8	36.0	47.4	75.9
	1990	7.2	15.7	22.1	32.6	70.9	46.0
	1995	11.9	14.1	24.8	47.9	56.8	84.4
	2000	16.2	13.5	28.3	57.4	47.7	120.3
	2005	50.9	57.1	56.4	90.3	101.3	89.2
	2010	78.6	93.8	83.1	94.6	113.0	83.7
	2015	100.0	100.0	100.0	100.0	100.0	100.0
	2016	89.0	88.9	97.3	91.5	91.4	100.2
	2017	87.3	88.9	95.0	91.9	93.6	98.1
	2018	91.4	97.4	97.3	94.0	100.1	93.9
Comoros..... (Comoro Franc)	1970	2.4	3.8	27.5	8.6	13.8	62.3
	1975	5.6	11.6	34.6	16.2	33.5	48.3
	1980	12.5	26.2	43.7	28.6	59.9	47.6
	1985	24.6	24.3	53.7	45.8	45.2	101.3
	1990	31.7	51.7	56.7	55.9	91.1	61.4
	1995	41.3	48.9	63.4	65.1	77.2	84.4
	2000	51.4	42.7	68.8	74.7	62.1	120.4
	2005	71.1	79.7	77.0	92.3	103.5	89.2
	2010	76.9	91.8	77.0	99.9	119.3	83.7
	2015	100.0	100.0	100.0	100.0	100.0	100.0
	2016	102.7	102.4	104.7	98.0	97.8	100.3
	2017	105.8	107.8	107.8	98.1	100.0	98.2
	2018	110.8	118.0	111.0	99.8	106.3	93.9
Congo..... (CFA Franc BEAC)	1970	1.2	2.6	17.2	6.9	14.9	46.7
	1975	2.4	6.7	22.5	10.7	29.6	36.2
	1980	5.9	16.6	29.1	20.5	57.3	35.7
	1985	16.0	21.1	48.7	32.9	43.3	75.9
	1990	12.7	27.7	47.5	26.8	58.3	46.0
	1995	16.8	19.9	48.6	34.5	40.9	84.4
	2000	36.4	30.3	54.8	66.5	55.3	120.3
	2005	51.0	57.2	66.8	76.4	85.7	89.2

Table 7. Implicit price deflators of Gross Domestic Product in US Dollars and National Currency (2015 = 100)

Major area, region and country	Year	GDP in Current Prices		Gross Domestic Product at Constant Prices (3)	GDP Implicit Price Deflators (2015 = 100)		Exchange Rates (6)
		National Currency (1)	US Dollars (2)		National Currency (4)	US Dollars (5)	
	2010	103.2	123.3	97.1	106.3	127.0	83.7
	2015	100.0	100.0	100.0	100.0	100.0	100.0
	2016	90.4	90.3	97.2	93.0	92.9	100.2
	2017	97.1	99.0	94.2	103.1	105.1	98.1
	2018	120.0	127.8	95.2	126.1	134.3	93.9
Côte d'Ivoire..... (CFA Franc BCEAO)	1970	2.1	4.5	27.5	7.7	16.5	46.7
	1975	4.3	11.8	37.6	11.3	31.3	36.2
	1980	11.0	30.7	44.0	25.0	69.9	35.7
	1985	16.0	21.1	44.5	35.9	47.3	75.9
	1990	16.5	35.9	51.2	32.3	70.1	46.0
	1995	28.3	33.5	55.5	51.0	60.5	84.4
	2000	38.8	32.3	65.7	59.1	49.1	120.3
	2005	46.0	51.6	65.7	70.0	78.6	89.2
	2010	62.9	75.1	73.3	85.8	102.5	83.7
	2015	100.0	100.0	100.0	100.0	100.0	100.0
	2016	106.8	106.6	108.0	98.9	98.8	100.2
	2017	113.0	115.2	116.3	97.2	99.0	98.1
	2018	122.0	129.9	124.9	97.6	104.0	93.9
D.R. of the Congo..... (Franc Congolais)	1970	0.0	12.6	68.1	0.0	18.5	0.0
	1975	0.0	25.7	76.6	0.0	33.6	0.0
	1980	0.0	41.2	71.0	0.0	58.1	0.0
	1985	0.0	19.8	77.8	0.0	25.5	0.0
	1990	0.0	39.1	77.5	0.0	50.4	0.0
	1995	0.0	23.6	53.2	0.0	44.3	0.0
	2000	1.3	22.0	43.6	3.1	50.5	6.1
	2005	16.1	31.6	52.5	30.7	60.1	51.2
	2010	55.6	56.9	68.8	80.9	82.6	97.8
	2015	100.0	100.0	100.0	100.0	100.0	100.0
	2016	116.1	106.4	102.4	113.3	103.9	109.1
	2017	157.0	99.3	106.2	147.8	93.5	158.1
	2018	217.9	124.3	112.3	193.9	110.7	175.2
Djibouti..... (Djibouti Franc)	1970	3.5	2.9	21.2	16.6	13.7	120.6
	1975	6.9	6.9	26.3	26.3	26.3	100.0
	1980	12.3	12.3	25.6	48.1	48.1	100.0
	1985	14.5	14.5	27.2	53.4	53.4	100.0
	1990	18.7	18.7	28.2	66.2	66.2	100.0
	1995	20.8	20.8	31.3	66.7	66.7	100.0
	2000	22.3	22.3	32.3	69.1	69.1	100.0
	2005	29.0	29.0	37.9	76.4	76.4	100.0
	2010	50.9	50.9	59.9	84.8	84.8	100.0
	2015	100.0	100.0	100.0	100.0	100.0	100.0
	2016	107.1	107.1	106.9	100.1	100.1	100.0
	2017	113.1	113.1	112.3	100.7	100.7	100.0
	2018	119.5	119.5	118.7	100.7	100.7	100.0
Egypt..... (Egyptian Pound)	1970	0.1	2.6	8.9	1.6	28.8	5.7
	1975	0.2	4.0	10.4	2.0	38.5	5.1
	1980	0.6	6.3	16.6	3.5	38.1	9.1
	1985	1.7	7.5	25.8	6.5	29.0	22.4
	1990	4.0	11.3	33.4	12.0	33.9	35.4
	1995	9.1	20.7	42.0	21.7	49.3	44.1
	2000	13.6	30.1	54.2	25.1	55.6	45.1

**Table 7. Implicit price deflators of Gross Domestic Product in US Dollars and National Currency
(2015 = 100)**

Major area, region and country	Year	GDP in Current Prices		Gross Domestic Product at Constant Prices (3)	GDP Implicit Price Deflators (2015 = 100)		Exchange Rates (6)
		National Currency (1)	US Dollars (2)		National Currency (4)	US Dollars (5)	
	2005	22.3	29.7	64.9	34.4	45.8	75.1
	2010	49.4	67.5	87.6	56.4	77.1	73.1
	2015	100.0	100.0	100.0	100.0	100.0	100.0
	2016	110.9	85.1	104.3	106.2	81.5	130.3
	2017	142.0	61.4	108.7	130.6	56.5	231.2
	2018	181.6	78.6	114.5	158.6	68.7	231.0
Equatorial Guinea..... (CFA Franc BEAC)	1970	0.1	0.2	2.1	3.5	7.6	46.7
	1975	0.1	0.3	2.6	3.6	10.0	36.2
	1980	0.2	0.4	2.7	5.6	15.7	35.7
	1985	0.5	0.7	3.5	14.6	19.2	75.9
	1990	0.6	1.3	3.7	16.0	34.8	46.0
	1995	1.4	1.6	5.6	24.5	29.0	84.4
	2000	13.8	11.5	24.2	56.9	47.3	120.3
	2005	57.6	64.7	75.0	76.8	86.2	89.2
	2010	103.6	123.7	99.0	104.6	124.9	83.7
	2015	100.0	100.0	100.0	100.0	100.0	100.0
	2016	85.6	85.5	91.4	93.6	93.5	100.2
	2017	93.2	95.0	88.5	105.4	107.4	98.1
	2018	94.9	101.1	84.3	112.6	119.9	93.9
Eritrea..... (Nakfa)	1990	2.2	7.5	35.4	6.3	21.1	29.8
	1995	5.8	14.4	67.8	8.5	21.2	40.1
	2000	10.0	15.9	83.5	11.9	19.1	62.6
	2005	24.7	24.7	80.9	30.5	30.6	100.0
	2010	47.7	47.7	77.8	61.2	61.2	100.0
	2015	100.0	100.0	100.0	100.0	100.0	100.0
	2016	112.7	112.8	101.9	110.6	110.8	99.8
	2017	130.9	133.5	107.0	122.3	124.8	98.0
	2018	151.3	154.3	111.4	135.8	138.5	98.0
Eswatini..... (Lilangeni)	1970	0.2	3.8	10.6	2.0	35.7	5.6
	1975	0.6	9.7	20.4	2.8	47.7	5.8
	1980	1.2	19.8	24.7	4.9	80.1	6.1
	1985	2.3	13.2	27.8	8.3	47.5	17.4
	1990	6.2	30.8	46.9	13.3	65.6	20.3
	1995	13.3	46.7	54.6	24.3	85.5	28.4
	2000	23.2	42.7	61.1	38.0	69.8	54.4
	2005	38.9	78.0	73.6	52.9	106.1	49.8
	2010	62.5	109.0	86.5	72.3	125.9	57.4
	2015	100.0	100.0	100.0	100.0	100.0	100.0
	2016	108.7	94.3	101.3	107.3	93.1	115.3
	2017	114.1	109.2	103.3	110.4	105.6	104.5
	2018	120.0	115.6	105.7	113.5	109.4	103.8
Ethiopia..... (Ethiopian Birr)	1990	1.8	17.8	20.1	8.9	88.5	10.1
	1995	3.6	12.0	21.1	17.0	56.9	29.9
	2000	5.1	12.7	26.4	19.3	48.2	39.9
	2005	8.1	19.3	36.1	22.5	53.5	42.1
	2010	29.2	41.7	60.4	48.3	69.0	70.0
	2015	100.0	100.0	100.0	100.0	100.0	100.0
	2016	120.8	114.4	107.6	112.3	106.4	105.6
	2017	141.2	121.7	117.8	119.9	103.3	116.0
	2018	169.7	127.3	125.8	134.9	101.2	133.3

Table 7. Implicit price deflators of Gross Domestic Product in US Dollars and National Currency (2015 = 100)

Major area, region and country	Year	GDP in Current Prices		Gross Domestic Product at Constant Prices (3)	GDP Implicit Price Deflators (2015 = 100)		Exchange Rates (6)
		National Currency (1)	US Dollars (2)		National Currency (4)	US Dollars (5)	
Gabon..... (CFA Franc BEAC)	1970	1.3	2.9	24.0	5.6	11.9	46.7
	1975	6.9	19.0	53.9	12.8	35.3	36.2
	1980	13.5	37.7	50.0	26.9	75.4	35.7
	1985	24.5	32.3	56.5	43.4	57.1	75.9
	1990	19.3	42.0	59.8	32.3	70.2	46.0
	1995	32.4	38.4	69.7	46.5	55.1	84.4
	2000	47.5	39.5	69.4	68.5	56.9	120.3
	2005	59.4	66.6	72.9	81.6	91.5	89.2
	2010	83.6	99.9	77.5	107.9	128.9	83.7
	2015	100.0	100.0	100.0	100.0	100.0	100.0
	2016	97.7	97.6	102.1	95.7	95.6	100.2
	2017	101.9	103.9	102.6	99.4	101.2	98.1
2018	111.0	118.2	103.9	106.9	113.8	93.9	
Gambia..... (Dalasi)	1970	0.6	11.6	26.1	2.2	44.5	4.9
	1975	1.8	42.4	32.1	5.6	132.3	4.3
	1980	2.5	60.8	32.7	7.5	185.6	4.0
	1985	7.2	78.9	42.4	17.0	185.9	9.2
	1990	15.8	85.3	50.4	31.4	169.4	18.5
	1995	21.3	94.8	55.8	38.1	169.7	22.5
	2000	28.4	94.4	68.7	41.3	137.4	30.1
	2005	50.1	74.6	79.7	62.9	93.6	67.2
	2010	73.8	112.0	98.0	75.3	114.3	65.9
	2015	100.0	100.0	100.0	100.0	100.0	100.0
	2016	109.9	106.5	101.9	107.8	104.4	103.2
	2017	119.7	109.2	106.9	112.0	102.2	109.6
2018	134.2	118.5	113.9	117.9	104.1	113.3	
Ghana..... (Cedi)	1970	0.0	9.6	20.3	0.0	47.1	0.0
	1975	0.0	9.5	20.6	0.0	46.0	0.0
	1980	0.0	14.1	21.6	0.0	65.1	0.0
	1985	0.0	17.8	21.2	0.2	84.1	0.2
	1990	0.2	26.9	26.8	0.9	100.4	0.9
	1995	0.9	27.9	33.0	2.8	84.6	3.3
	2000	3.2	21.5	40.9	7.8	52.5	14.9
	2005	11.4	46.3	52.8	21.7	87.7	24.7
	2010	33.8	86.6	71.1	47.5	121.8	39.0
	2015	100.0	100.0	100.0	100.0	100.0	100.0
	2016	119.2	111.9	103.4	115.2	108.1	106.6
	2017	142.3	120.0	111.9	127.2	107.2	118.6
2018	166.6	133.3	118.9	140.2	112.1	125.0	
Guinea..... (Guinea Franc)	1970	0.1	8.7	21.8	0.6	39.8	1.4
	1975	0.2	14.2	25.9	0.7	54.9	1.4
	1980	0.3	22.7	29.2	1.0	77.7	1.2
	1985	0.8	32.4	32.3	2.6	100.3	2.6
	1990	3.9	44.4	39.7	9.9	111.9	8.8
	1995	7.9	59.8	48.0	16.5	124.5	13.2
	2000	11.3	48.5	59.8	19.0	81.2	23.3
	2005	22.5	46.2	69.5	32.4	66.5	48.7
	2010	59.6	77.9	79.9	74.6	97.5	76.5
	2015	100.0	100.0	100.0	100.0	100.0	100.0
	2016	117.1	97.8	110.8	105.7	88.3	119.7
	2017	136.9	112.7	125.6	109.0	89.7	121.4

Table 7. Implicit price deflators of Gross Domestic Product in US Dollars and National Currency (2015 = 100)

Major area, region and country	Year	GDP in Current Prices		Gross Domestic Product at Constant Prices (3)	GDP Implicit Price Deflators (2015 = 100)		Exchange Rates (6)
		National Currency (1)	US Dollars (2)		National Currency (4)	US Dollars (5)	
	2018	159.3	132.4	132.9	119.9	99.6	120.4
Guinea-Bissau..... (CFA Franc BCEAO)	1970	0.0	26.8	37.9	0.1	70.8	0.1
	1975	0.0	48.5	44.1	0.1	109.8	0.1
	1980	0.0	44.8	41.7	0.1	107.4	0.1
	1985	0.2	39.6	45.9	0.4	86.3	0.4
	1990	3.8	58.2	55.5	6.9	104.9	6.5
	1995	35.9	76.4	64.5	55.6	118.4	47.0
	2000	41.7	34.6	66.6	62.6	52.0	120.3
	2005	49.9	56.0	72.2	69.2	77.6	89.2
	2010	67.9	81.1	85.1	79.8	95.3	83.7
	2015	100.0	100.0	100.0	100.0	100.0	100.0
	2016	112.7	112.6	106.3	106.1	105.9	100.2
	2017	126.5	128.9	112.6	112.4	114.5	98.1
	2018	130.8	139.3	116.8	111.9	119.2	93.9
Kenya..... (Kenyan Shilling)	1970	0.3	3.9	16.4	1.7	24.0	7.3
	1975	0.6	7.5	20.1	2.8	37.5	7.5
	1980	1.2	16.4	27.3	4.5	60.2	7.6
	1985	2.4	14.2	31.6	7.5	45.0	16.7
	1990	4.6	19.8	41.6	11.1	47.6	23.3
	1995	11.0	21.0	45.0	24.4	46.7	52.4
	2000	17.5	22.6	49.8	35.2	45.4	77.6
	2005	25.9	33.6	59.9	43.1	56.1	77.0
	2010	50.4	62.5	76.4	66.0	81.8	80.7
	2015	100.0	100.0	100.0	100.0	100.0	100.0
	2016	111.8	108.1	105.9	105.6	102.1	103.4
	2017	129.6	123.0	111.0	116.7	110.8	105.3
	2018	141.7	137.3	118.0	120.0	116.3	103.2
Lesotho..... (Loti)	1970	0.2	3.4	13.8	1.4	24.9	5.6
	1975	0.4	7.0	18.3	2.2	38.4	5.8
	1980	1.1	18.0	26.1	4.2	69.0	6.1
	1985	2.1	12.1	28.0	7.5	43.1	17.5
	1990	5.2	25.5	38.1	13.6	66.9	20.3
	1995	11.0	38.8	46.4	23.7	83.5	28.4
	2000	19.4	35.7	56.8	34.2	62.8	54.4
	2005	31.5	63.3	65.4	48.2	96.7	49.8
	2010	55.6	96.8	82.7	67.2	117.1	57.4
	2015	100.0	100.0	100.0	100.0	100.0	100.0
	2016	107.8	93.5	103.6	104.1	90.3	115.3
	2017	109.3	104.6	102.6	106.5	101.9	104.5
	2018	110.8	106.8	103.9	106.7	102.8	103.8
Liberia..... (US Dollar)	1970	15.3	15.3	61.6	24.8	24.8	100.0
	1975	30.0	30.0	69.2	43.3	43.3	100.0
	1980	45.1	45.1	76.0	59.3	59.3	100.0
	1985	51.9	51.9	69.9	74.2	74.2	100.0
	1990	28.7	28.7	36.4	78.8	78.8	100.0
	1995	10.1	10.1	10.2	98.9	98.9	100.0
	2000	31.1	31.1	48.0	64.8	64.8	100.0
	2005	34.0	34.0	38.7	88.0	88.0	100.0
	2010	62.3	62.3	75.5	82.5	82.5	100.0
	2015	100.0	100.0	100.0	100.0	100.0	100.0
	2016	103.2	103.2	98.4	104.9	104.9	100.0

**Table 7. Implicit price deflators of Gross Domestic Product in US Dollars and National Currency
(2015 = 100)**

Major area, region and country	Year	GDP in Current Prices		Gross Domestic Product at Constant Prices (3)	GDP Implicit Price Deflators (2015 = 100)		Exchange Rates (6)
		National Currency (1)	US Dollars (2)		National Currency (4)	US Dollars (5)	
	2017	103.4	103.4	100.8	102.6	102.6	100.0
	2018	102.3	102.3	102.1	100.2	100.2	100.0
Libya..... (Libyan Dinar)	1970	5.8	22.5	290.8	2.0	7.7	25.9
	1975	16.6	77.3	389.5	4.3	19.8	21.4
	1980	46.3	216.2	590.5	7.8	36.6	21.4
	1985	36.3	169.2	492.2	7.4	34.4	21.4
	1990	36.1	176.0	445.1	8.1	39.5	20.5
	1995	48.5	160.2	480.4	10.1	33.3	30.3
	2000	80.8	217.8	513.4	15.7	42.4	37.1
	2005	243.7	257.3	663.0	36.8	38.8	94.7
	2010	420.2	458.2	882.6	47.6	51.9	91.7
	2015	100.0	100.0	100.0	100.0	100.0	100.0
	2016	87.3	86.7	83.9	104.0	103.4	100.7
	2017	143.5	142.2	137.6	104.3	103.3	100.9
	2018	192.3	194.6	162.2	118.5	120.0	98.8
Madagascar..... (Malagasy Ariary)	1970	0.2	9.3	48.8	0.4	19.1	1.9
	1975	0.3	19.1	50.3	0.6	37.9	1.5
	1980	0.5	33.8	53.8	0.9	62.8	1.4
	1985	1.1	24.3	50.1	2.2	48.5	4.5
	1990	3.2	31.9	57.3	5.7	55.6	10.2
	1995	9.4	32.4	56.4	16.7	57.4	29.1
	2000	18.3	39.8	68.1	26.9	58.4	46.1
	2005	35.3	51.7	76.2	46.3	67.8	68.3
	2010	62.8	88.2	87.7	71.7	100.6	71.2
	2015	100.0	100.0	100.0	100.0	100.0	100.0
	2016	113.3	104.6	104.0	109.0	100.6	108.3
	2017	123.6	116.4	108.1	114.4	107.7	106.2
	2018	139.1	122.3	113.0	123.0	108.2	113.7
Malawi..... (Kwacha)	1970	0.0	9.0	17.6	0.1	51.1	0.2
	1975	0.0	17.2	25.7	0.1	66.9	0.2
	1980	0.1	34.8	34.9	0.2	99.6	0.2
	1985	0.1	31.5	35.8	0.3	88.0	0.3
	1990	0.3	49.2	40.8	0.7	120.8	0.5
	1995	1.2	38.5	43.2	2.7	89.0	3.1
	2000	5.8	49.0	51.2	11.4	95.7	11.9
	2005	13.5	56.8	57.6	23.4	98.7	23.7
	2010	32.6	108.2	82.3	39.6	131.5	30.1
	2015	100.0	100.0	100.0	100.0	100.0	100.0
	2016	118.7	82.6	102.7	115.6	80.4	143.7
	2017	144.3	98.7	108.0	133.5	91.4	146.2
	2018	164.0	111.9	112.4	145.9	99.6	146.6
Mali..... (CFA Franc BCEAO)	1970	1.1	2.4	4.5	25.3	54.2	46.7
	1975	1.9	5.4	5.3	36.5	100.8	36.2
	1980	4.5	12.6	6.7	67.4	188.8	35.7
	1985	7.3	9.6	7.7	95.3	125.6	75.9
	1990	9.6	20.9	9.6	100.1	217.5	46.0
	1995	18.3	21.7	16.6	110.1	130.5	84.4
	2000	27.1	22.6	28.1	96.7	80.4	120.3
	2005	42.5	47.7	40.6	104.6	117.3	89.2
	2010	68.3	81.5	67.2	101.5	121.3	83.7
	2015	100.0	100.0	100.0	100.0	100.0	100.0

**Table 7. Implicit price deflators of Gross Domestic Product in US Dollars and National Currency
(2015 = 100)**

Major area, region and country	Year	GDP in Current Prices		Gross Domestic Product at Constant Prices (3)	GDP Implicit Price Deflators (2015 = 100)		Exchange Rates (6)
		National Currency (1)	US Dollars (2)		National Currency (4)	US Dollars (5)	
	2016	107.4	107.2	108.8	98.8	98.6	100.2
	2017	115.2	117.4	116.2	99.2	101.1	98.1
	2018	123.1	131.1	124.0	99.3	105.8	93.9
Mauritania..... (Ouguiya)	1970	1.1	6.6	22.1	5.1	29.8	17.1
	1975	2.0	15.4	26.4	7.7	58.4	13.3
	1980	3.8	26.8	28.8	13.1	93.0	14.1
	1985	5.2	22.1	28.7	18.3	76.9	23.7
	1990	8.2	33.0	32.3	25.4	102.3	24.8
	1995	13.7	34.2	37.7	36.3	90.7	40.0
	2000	19.4	26.3	43.6	44.4	60.3	73.6
	2005	36.3	44.4	54.7	66.4	81.2	81.8
	2010	73.3	86.2	74.6	98.2	115.5	85.0
	2015	100.0	100.0	100.0	100.0	100.0	100.0
	2016	112.7	103.9	104.7	107.7	99.2	108.5
	2017	123.2	111.7	108.5	113.5	103.0	110.2
	2018	132.5	120.6	112.4	117.8	107.2	109.9
Mauritius..... (Mauritius Rupee)	1970	0.3	1.8	10.8	2.6	16.3	15.8
	1975	0.9	5.2	14.8	6.0	34.9	17.2
	1980	2.3	10.4	18.7	12.2	55.5	21.9
	1985	4.3	9.8	23.5	18.5	42.0	44.1
	1990	9.9	23.4	33.9	29.2	69.0	42.4
	1995	18.1	36.5	42.9	42.3	85.2	49.6
	2000	31.2	41.6	56.2	55.5	74.1	74.9
	2005	48.8	57.9	66.4	73.5	87.3	84.1
	2010	75.1	85.6	83.6	89.9	102.3	87.8
	2015	100.0	100.0	100.0	100.0	100.0	100.0
	2016	106.1	104.6	103.8	102.1	100.8	101.4
	2017	111.5	113.4	107.8	103.5	105.2	98.4
	2018	117.7	121.6	111.9	105.2	108.7	96.8
Morocco..... (Moroccan Dirham)	1970	2.4	4.6	15.4	15.4	29.8	51.8
	1975	4.3	10.4	19.6	22.1	53.2	41.5
	1980	8.8	21.8	25.7	34.2	84.9	40.3
	1985	15.4	14.9	30.3	50.9	49.4	103.1
	1990	25.3	30.0	37.5	67.4	79.8	84.4
	1995	33.5	38.3	39.3	85.1	97.4	87.5
	2000	41.8	38.4	47.4	88.2	81.0	108.8
	2005	56.1	61.8	60.5	92.8	102.2	90.8
	2010	79.4	92.1	80.3	98.9	114.7	86.2
	2015	100.0	100.0	100.0	100.0	100.0	100.0
	2016	102.6	102.1	103.2	99.4	98.9	100.4
	2017	107.6	108.4	109.2	98.6	99.3	99.3
	2018	112.0	116.5	113.2	99.0	102.9	96.1
Mozambique..... (Metical)	1970	0.0	24.8	11.5	0.2	216.1	0.1
	1975	0.0	39.5	14.7	0.2	268.5	0.1
	1980	0.0	39.3	16.8	0.2	233.8	0.1
	1985	0.1	55.6	13.4	0.4	415.9	0.1
	1990	0.6	24.2	16.0	3.5	151.1	2.3
	1995	4.0	17.7	18.8	21.2	94.0	22.6
	2000	13.1	34.4	32.4	40.5	106.3	38.1
	2005	30.6	53.0	49.6	61.7	106.9	57.7
	2010	59.2	69.7	71.0	83.4	98.2	84.9

**Table 7. Implicit price deflators of Gross Domestic Product in US Dollars and National Currency
(2015 = 100)**

Major area, region and country	Year	GDP in Current Prices		Gross Domestic Product at Constant Prices (3)	GDP Implicit Price Deflators (2015 = 100)		Exchange Rates (6)
		National Currency (1)	US Dollars (2)		National Currency (4)	US Dollars (5)	
	2015	100.0	100.0	100.0	100.0	100.0	100.0
	2016	118.0	74.8	103.8	113.7	72.1	157.7
	2017	131.8	82.9	107.7	122.4	76.9	159.0
	2018	139.2	92.3	111.4	125.0	82.8	150.9
Namibia..... (Namibian Dollar)	1970	0.3	5.2	21.3	1.4	24.4	5.6
	1975	0.6	9.6	26.0	2.1	36.9	5.7
	1980	1.3	20.8	30.1	4.2	69.1	6.0
	1985	2.4	13.8	29.8	8.0	46.3	17.3
	1990	4.8	23.9	33.8	14.2	70.7	20.1
	1995	9.5	33.8	40.8	23.3	82.9	28.2
	2000	17.7	32.9	48.5	36.5	67.8	53.9
	2005	30.2	61.1	61.7	48.9	99.1	49.4
	2010	55.0	96.8	76.0	72.4	127.4	56.8
	2015	100.0	100.0	100.0	100.0	100.0	100.0
	2016	110.6	96.9	101.1	109.4	95.8	114.2
	2017	120.3	116.4	100.2	120.0	116.2	103.3
	2018	128.0	124.6	100.2	127.8	124.4	102.7
Niger..... (CFA Franc BCEAO)	1970	2.8	5.9	36.6	7.5	16.1	46.7
	1975	4.5	12.3	32.1	13.9	38.4	36.2
	1980	13.3	37.2	41.5	32.1	89.8	35.7
	1985	16.0	21.1	36.2	44.3	58.4	75.9
	1990	16.7	36.4	36.6	45.8	99.4	46.0
	1995	20.8	24.6	39.4	52.8	62.6	84.4
	2000	28.7	23.8	46.1	62.1	51.6	120.3
	2005	41.4	46.5	57.5	72.0	80.8	89.2
	2010	66.0	78.9	74.0	89.2	106.6	83.7
	2015	100.0	100.0	100.0	100.0	100.0	100.0
	2016	106.7	106.5	105.7	100.9	100.8	100.2
	2017	113.5	115.6	111.0	102.3	104.2	98.1
	2018	124.6	132.7	118.7	104.9	111.8	93.9
Nigeria..... (Naira)	1970	0.0	5.9	17.6	0.1	33.8	0.4
	1975	0.1	19.8	25.5	0.2	77.7	0.3
	1980	0.1	49.3	28.6	0.5	172.6	0.3
	1985	0.2	42.5	24.6	0.8	172.7	0.5
	1990	0.5	12.4	31.1	1.7	40.0	4.2
	1995	3.3	10.2	31.4	10.4	32.6	31.9
	2000	7.4	14.0	36.4	20.4	38.5	52.8
	2005	24.3	35.6	55.6	43.7	64.1	68.2
	2010	57.4	73.5	78.3	73.3	93.9	78.1
	2015	100.0	100.0	100.0	100.0	100.0	100.0
	2016	107.8	81.8	98.4	109.5	83.2	131.7
	2017	120.7	76.0	99.2	121.7	76.6	158.9
	2018	135.7	85.3	101.1	134.2	84.4	159.1
Rwanda..... (Rwanda Franc)	1970	0.4	2.8	14.6	2.6	18.9	13.9
	1975	0.9	7.3	15.1	6.2	48.4	12.8
	1980	1.9	16.0	24.8	7.7	64.6	11.9
	1985	3.1	21.9	28.2	10.9	77.6	14.0
	1990	3.4	29.4	29.8	11.5	98.8	11.6
	1995	5.4	14.9	19.1	28.3	77.8	36.4
	2000	11.3	21.0	31.6	35.8	66.3	54.1
	2005	24.1	31.2	46.6	51.7	66.9	77.4

**Table 7. Implicit price deflators of Gross Domestic Product in US Dollars and National Currency
(2015 = 100)**

Major area, region and country	Year	GDP in Current Prices		Gross Domestic Product at Constant Prices (3)	GDP Implicit Price Deflators (2015 = 100)		Exchange Rates (6)
		National Currency (1)	US Dollars (2)		National Currency (4)	US Dollars (5)	
	2010	56.4	69.7	69.5	81.2	100.4	80.9
	2015	100.0	100.0	100.0	100.0	100.0	100.0
	2016	111.8	102.4	106.0	105.5	96.6	109.2
	2017	127.3	110.4	112.5	113.2	98.1	115.3
	2018	137.2	114.9	122.1	112.3	94.1	119.4
Sao Tome and Principe..... (Dobra)	1970	0.0	11.5	28.3	0.1	40.6	0.1
	1975	0.0	18.6	34.5	0.1	53.7	0.1
	1980	0.0	25.2	51.3	0.1	49.2	0.2
	1985	0.1	25.5	46.8	0.1	54.6	0.2
	1990	0.2	36.8	44.0	0.5	83.6	0.6
	1995	2.1	32.0	47.3	4.4	67.7	6.4
	2000	8.5	23.5	51.2	16.6	46.0	36.1
	2005	19.6	41.0	64.0	30.6	64.0	47.8
	2010	53.7	64.1	81.0	66.2	79.1	83.7
	2015	100.0	100.0	100.0	100.0	100.0	100.0
	2016	109.8	109.6	104.6	105.0	104.7	100.3
	2017	116.7	118.6	109.5	106.7	108.4	98.4
	2018	125.3	133.4	111.8	112.1	119.3	93.9
Senegal..... (CFA Franc BCEAO)	1970	3.2	6.9	25.3	12.8	27.4	46.7
	1975	5.5	15.1	28.4	19.3	53.2	36.2
	1980	8.5	23.7	30.0	28.3	79.1	35.7
	1985	15.5	20.4	34.8	44.7	58.8	75.9
	1990	20.8	45.2	40.7	51.1	111.1	46.0
	1995	30.0	35.5	43.6	68.7	81.4	84.4
	2000	41.0	34.1	55.0	74.6	62.0	120.3
	2005	56.6	63.4	69.1	81.9	91.8	89.2
	2010	78.8	94.2	82.2	95.9	114.6	83.7
	2015	100.0	100.0	100.0	100.0	100.0	100.0
	2016	107.4	107.2	106.4	100.9	100.8	100.2
	2017	115.7	117.9	114.0	101.5	103.4	98.1
	2018	125.8	134.0	121.7	103.4	110.2	93.9
Seychelles..... (Seychelles Rupee)	1970	0.7	1.6	13.8	4.9	11.8	41.7
	1975	1.9	4.2	19.3	9.8	21.7	45.3
	1980	6.2	12.9	29.5	21.0	43.8	48.0
	1985	7.9	14.8	31.8	25.0	46.6	53.6
	1990	13.0	32.3	41.9	30.9	77.1	40.1
	1995	15.9	44.6	48.3	33.0	92.2	35.8
	2000	23.3	54.2	64.2	36.3	84.5	42.9
	2005	27.6	66.7	63.6	43.4	105.0	41.3
	2010	63.8	70.4	78.7	81.1	89.4	90.6
	2015	100.0	100.0	100.0	100.0	100.0	100.0
	2016	103.7	103.6	104.5	99.2	99.2	100.0
	2017	111.9	109.1	109.0	102.6	100.1	102.5
	2018	120.6	115.4	117.6	102.6	98.2	104.5
Sierra Leone..... (Leone)	1970	0.0	10.7	47.8	0.0	22.4	0.0
	1975	0.0	17.7	51.9	0.0	34.0	0.0
	1980	0.0	31.4	58.4	0.0	53.7	0.0
	1985	0.0	32.4	65.9	0.0	49.2	0.1
	1990	0.6	20.7	76.3	0.8	27.1	3.0
	1995	4.1	27.7	59.1	7.0	46.9	14.9
	2000	8.3	20.3	34.7	24.1	58.4	41.2

**Table 7. Implicit price deflators of Gross Domestic Product in US Dollars and National Currency
(2015 = 100)**

Major area, region and country	Year	GDP in Current Prices		Gross Domestic Product at Constant Prices (3)	GDP Implicit Price Deflators (2015 = 100)		Exchange Rates (6)
		National Currency (1)	US Dollars (2)		National Currency (4)	US Dollars (5)	
	2005	22.1	38.9	63.1	35.0	61.6	56.9
	2010	47.5	60.7	81.4	58.4	74.6	78.3
	2015	100.0	100.0	100.0	100.0	100.0	100.0
	2016	112.6	90.9	106.3	105.9	85.5	123.8
	2017	127.9	88.0	110.4	115.9	79.8	145.3
	2018	150.7	96.5	115.5	130.5	83.6	156.1
Somalia..... (Somali Shilling)	1970	0.0	23.4	55.3	0.0	42.4	0.0
	1975	0.0	52.0	65.8	0.0	79.1	0.0
	1980	0.1	39.5	75.1	0.1	52.5	0.1
	1985	0.3	55.7	82.1	0.3	67.8	0.5
	1990	5.4	68.3	86.3	6.2	79.1	7.9
	1995	19.8	77.1	59.4	33.4	129.8	25.7
	2000	60.7	141.1	65.5	92.7	215.5	43.0
	2005	109.1	159.2	76.6	142.4	207.7	68.5
	2010	105.5	75.1	86.9	121.4	86.4	140.5
	2015	100.0	100.0	100.0	100.0	100.0	100.0
	2016	102.5	98.9	104.9	97.8	94.3	103.6
	2017	106.8	102.9	107.3	99.6	96.0	103.8
	2018	112.2	102.7	110.6	101.4	92.9	109.2
South Africa..... (Rand)	1970	0.3	5.9	32.9	1.0	17.9	5.6
	1975	0.7	12.1	39.4	1.8	30.8	5.8
	1980	1.6	26.4	45.8	3.5	57.7	6.1
	1985	3.3	18.8	49.0	6.7	38.3	17.5
	1990	7.5	36.8	53.3	14.0	69.0	20.3
	1995	13.9	49.0	55.6	25.0	88.1	28.4
	2000	23.4	43.0	63.8	36.6	67.3	54.4
	2005	40.5	81.2	77.0	52.6	105.5	49.8
	2010	67.9	118.3	89.7	75.7	131.9	57.4
	2015	100.0	100.0	100.0	100.0	100.0	100.0
	2016	107.6	93.4	100.4	107.2	93.0	115.3
	2017	114.9	110.0	101.8	112.9	108.0	104.5
	2018	120.3	116.0	102.6	117.3	113.0	103.8
South Sudan..... (South Sudanese Pound)	2010	63.9	113.4	121.7	52.5	93.1	56.4
	2015	100.0	100.0	100.0	100.0	100.0	100.0
	2016	586.6	51.3	100.3	584.7	51.2	1142.7
	2017	1602.6	57.7	99.6	1608.4	57.9	2779.2
	2018	2147.0	62.1	103.0	2083.9	60.3	3457.5
Sudan..... (Sudanese Pound)	2010	24.9	65.1	80.8	30.9	80.7	38.3
	2015	100.0	100.0	100.0	100.0	100.0	100.0
	2016	119.7	106.8	103.9	115.2	102.8	112.0
	2017	163.9	147.8	111.6	146.9	132.4	110.9
	2018	243.0	60.2	109.0	222.9	55.2	403.8
Togo..... (CFA Franc BCEAO)	1970	3.4	7.4	36.7	9.4	20.1	46.7
	1975	6.0	16.6	40.4	14.9	41.2	36.2
	1980	11.2	31.4	47.3	23.8	66.5	35.7
	1985	15.6	20.6	44.5	35.1	46.3	75.9
	1990	22.7	49.2	54.4	41.7	90.6	46.0
	1995	33.6	39.8	53.6	62.6	74.2	84.4
	2000	42.9	35.6	59.5	72.0	59.8	120.3
	2005	48.7	54.6	62.8	77.5	86.9	89.2

Table 7. Implicit price deflators of Gross Domestic Product in US Dollars and National Currency (2015 = 100)

Major area, region and country	Year	GDP in Current Prices		Gross Domestic Product at Constant Prices (3)	GDP Implicit Price Deflators (2015 = 100)		Exchange Rates (6)
		National Currency (1)	US Dollars (2)		National Currency (4)	US Dollars (5)	
	2010	68.6	82.0	74.2	92.5	110.5	83.7
	2015	100.0	100.0	100.0	100.0	100.0	100.0
	2016	107.6	107.4	105.6	101.9	101.7	100.2
	2017	108.8	110.9	109.6	99.3	101.2	98.1
	2018	116.1	123.6	115.0	101.0	107.6	93.9
Tunisia..... (Tunisian Dinar)	1970	1.0	3.7	13.1	7.5	27.8	26.8
	1975	2.3	11.0	19.6	11.5	56.2	20.5
	1980	4.6	22.2	26.6	17.2	83.5	20.6
	1985	9.1	21.4	32.7	27.8	65.4	42.5
	1990	14.0	31.3	37.8	37.1	82.8	44.8
	1995	22.1	45.9	45.7	48.3	100.2	48.2
	2000	34.8	49.7	60.0	57.9	82.9	69.9
	2005	49.4	74.8	74.3	66.5	100.6	66.1
	2010	74.5	102.0	92.5	80.5	110.3	73.0
	2015	100.0	100.0	100.0	100.0	100.0	100.0
	2016	106.0	96.8	101.1	104.9	95.8	109.5
	2017	113.7	92.2	103.1	110.3	89.5	123.3
	2018	124.7	92.4	105.6	118.0	87.5	134.9
U.R. of Tanzania: Mainland..... (Tanzanian Shilling)	1970	0.0	4.9	14.1	0.1	34.6	0.4
	1975	0.0	9.8	17.6	0.2	55.8	0.4
	1980	0.1	18.7	20.2	0.4	92.7	0.4
	1985	0.2	23.4	21.4	1.0	109.4	0.9
	1990	1.3	13.8	25.8	5.2	53.3	9.8
	1995	4.4	15.2	31.4	14.0	48.4	28.9
	2000	10.5	26.1	38.6	27.2	67.7	40.2
	2005	20.5	36.2	54.2	37.9	66.8	56.7
	2010	47.1	66.6	72.9	64.7	91.4	70.8
	2015	100.0	100.0	100.0	100.0	100.0	100.0
	2016	114.9	105.1	106.9	107.5	98.3	109.3
	2017	125.9	112.4	114.1	110.3	98.5	111.9
	2018	137.1	120.6	122.0	112.4	98.8	113.7
Uganda..... (Uganda Shilling)	1970	0.0	5.7	15.2	0.0	37.2	0.0
	1975	0.0	11.1	15.4	0.0	71.9	0.0
	1980	0.0	12.9	12.7	0.0	101.9	0.0
	1985	0.0	18.9	14.4	0.3	131.5	0.2
	1990	2.3	17.2	19.0	12.0	90.5	13.2
	1995	8.5	28.5	27.2	31.3	104.6	29.9
	2000	13.7	27.0	37.2	36.8	72.6	50.7
	2005	24.4	44.5	53.5	45.6	83.1	54.9
	2010	52.7	78.4	79.1	66.6	99.2	67.2
	2015	100.0	100.0	100.0	100.0	100.0	100.0
	2016	106.9	101.3	102.6	104.2	98.7	105.5
	2017	120.8	108.4	107.6	112.3	100.8	111.4
	2018	137.9	119.9	117.1	117.8	102.4	115.0
Zambia..... (Kwacha)	1970	0.0	7.4	25.8	0.0	28.7	0.0
	1975	0.0	12.7	29.3	0.0	43.5	0.0
	1980	0.0	20.7	28.9	0.0	71.7	0.0
	1985	0.0	13.3	30.0	0.0	44.3	0.0
	1990	0.1	18.2	32.8	0.2	55.4	0.4
	1995	1.8	18.3	31.8	5.8	57.5	10.0
	2000	6.2	17.3	37.9	16.4	45.5	36.0

**Table 7. Implicit price deflators of Gross Domestic Product in US Dollars and National Currency
(2015 = 100)**

Major area, region and country	Year	GDP in Current Prices		Gross Domestic Product at Constant Prices (3)	GDP Implicit Price Deflators (2015 = 100)		Exchange Rates (6)
		National Currency (1)	US Dollars (2)		National Currency (4)	US Dollars (5)	
	2005	20.7	39.9	51.2	40.3	78.0	51.7
	2010	54.0	97.2	77.8	69.4	124.9	55.6
	2015	100.0	100.0	100.0	100.0	100.0	100.0
	2016	122.9	102.8	103.8	118.4	99.1	119.5
	2017	136.8	124.0	107.4	127.3	115.5	110.3
	2018	158.5	130.8	111.8	141.7	117.0	121.2
Zanzibar..... (Tanzanian Shilling)	1990	1.1	11.5	22.8	5.0	50.7	9.8
	1995	4.5	15.7	29.6	15.3	53.1	28.9
	2000	10.1	25.2	41.1	24.6	61.3	40.2
	2005	21.0	37.0	57.6	36.4	64.1	56.7
	2010	48.8	69.0	75.1	65.1	91.9	70.8
	2015	100.0	100.0	100.0	100.0	100.0	100.0
	2016	116.6	106.6	105.8	110.2	100.8	109.3
	2017	136.9	122.3	113.9	120.2	107.4	111.9
	2018	155.4	136.7	122.0	127.3	112.0	113.7
Zimbabwe..... (US Dollar)	1970	11.7	11.7	24.4	47.9	47.9	100.0
	1975	27.2	27.2	30.7	88.4	88.4	100.0
	1980	41.4	41.4	32.1	129.0	129.0	100.0
	1985	43.7	43.7	39.5	110.6	110.6	100.0
	1990	67.9	67.9	49.4	137.6	137.6	100.0
	1995	55.4	55.4	52.4	105.8	105.8	100.0
	2000	43.7	43.7	51.9	84.2	84.2	100.0
	2005	36.0	36.0	41.7	86.4	86.4	100.0
	2010	60.3	60.3	70.6	85.4	85.4	100.0
	2015	100.0	100.0	100.0	100.0	100.0	100.0
	2016	102.9	102.9	100.8	102.2	102.2	100.0
	2017	110.4	110.4	105.5	104.7	104.7	100.0
	2018	121.8	121.8	110.6	110.1	110.1	100.0
Latin America and the Caribbean							
Anguilla..... (East Caribbean Dollar)	1970	0.9	1.2	12.4	7.1	9.5	74.2
	1975	1.8	2.2	14.5	12.4	15.4	80.4
	1980	3.7	3.7	18.2	20.2	20.2	100.0
	1985	8.2	8.2	22.0	37.3	37.3	100.0
	1990	22.9	22.9	43.2	53.0	53.0	100.0
	1995	31.4	31.4	51.5	60.9	60.9	100.0
	2000	45.4	45.4	67.7	67.0	67.0	100.0
	2005	69.3	69.3	91.0	76.2	76.2	100.0
	2010	81.1	81.1	95.3	85.1	85.1	100.0
	2015	100.0	100.0	100.0	100.0	100.0	100.0
	2016	95.9	95.9	98.7	97.2	97.2	100.0
	2017	85.1	85.1	91.0	93.5	93.5	100.0
	2018	88.6	88.6	86.4	102.6	102.6	100.0
Antigua and Barbuda..... (East Caribbean Dollar)	1970	1.9	2.5	21.2	8.9	12.0	74.1
	1975	5.1	6.4	25.9	19.8	24.6	80.4
	1980	10.1	10.1	31.0	32.4	32.4	100.0
	1985	18.3	18.3	40.4	45.3	45.3	100.0
	1990	34.4	34.4	55.6	61.9	61.9	100.0
	1995	43.2	43.2	61.7	70.0	70.0	100.0
	2000	61.8	61.8	80.0	77.3	77.3	100.0
	2005	76.5	76.5	92.2	83.0	83.0	100.0

**Table 7. Implicit price deflators of Gross Domestic Product in US Dollars and National Currency
(2015 = 100)**

Major area, region and country	Year	GDP in Current Prices		Gross Domestic Product at Constant Prices (3)	GDP Implicit Price Deflators (2015 = 100)		Exchange Rates (6)
		National Currency (1)	US Dollars (2)		National Currency (4)	US Dollars (5)	
	2010	85.9	85.9	92.1	93.3	93.3	100.0
	2015	100.0	100.0	100.0	100.0	100.0	100.0
	2016	107.5	107.5	105.5	101.9	101.9	100.0
	2017	109.8	109.8	108.8	100.9	100.9	100.0
	2018	120.5	120.5	116.9	103.1	103.1	100.0
Argentina..... (Argentine Peso)	1970	0.0	5.3	38.2	0.0	13.8	0.0
	1975	0.0	8.0	44.0	0.0	18.2	0.0
	1980	0.0	12.7	49.2	0.0	25.8	0.0
	1985	0.0	14.8	44.5	0.0	33.3	0.0
	1990	1.3	23.8	44.0	2.9	54.0	5.3
	1995	4.7	43.4	58.6	8.0	74.0	10.8
	2000	5.2	47.8	66.5	7.8	71.8	10.8
	2005	9.8	31.1	73.2	13.4	42.5	31.4
	2010	27.9	66.1	92.9	30.0	71.2	42.2
	2015	100.0	100.0	100.0	100.0	100.0	100.0
	2016	138.2	86.5	97.9	141.1	88.3	159.8
	2017	178.8	99.7	100.5	177.8	99.1	179.4
	2018	244.6	80.4	98.0	249.6	82.0	304.3
Aruba..... (Aruban Guilder)	1970	6.8	6.8	8.9	75.9	75.9	100.0
	1975	8.8	8.8	13.8	63.7	63.7	100.0
	1980	11.4	11.4	21.3	53.5	53.5	100.0
	1985	14.8	14.8	32.9	44.9	44.9	100.0
	1990	29.3	29.3	57.6	50.9	50.9	100.0
	1995	47.4	47.4	78.3	60.5	60.5	100.0
	2000	67.2	67.2	96.4	69.8	69.8	100.0
	2005	83.7	83.7	102.7	81.5	81.5	100.0
	2010	85.7	85.7	91.5	93.7	93.7	100.0
	2015	100.0	100.0	100.0	100.0	100.0	100.0
	2016	101.6	101.6	102.1	99.5	99.5	100.0
	2017	104.7	104.7	104.1	100.6	100.6	100.0
	2018	109.7	109.7	105.0	104.5	104.5	100.0
Bahamas..... (Bahamian Dollar)	1970	6.5	6.5	39.9	16.3	16.3	100.2
	1975	9.4	9.4	29.8	31.4	31.4	100.0
	1980	18.6	18.6	52.5	35.5	35.5	100.0
	1985	28.1	28.1	63.1	44.6	44.6	100.0
	1990	40.6	40.6	71.1	57.1	57.1	100.0
	1995	43.9	43.9	70.7	62.1	62.1	100.0
	2000	68.7	68.7	91.4	75.2	75.2	100.0
	2005	83.7	83.7	99.2	84.4	84.4	100.0
	2010	85.9	85.9	98.0	87.6	87.6	100.0
	2015	100.0	100.0	100.0	100.0	100.0	100.0
	2016	101.6	101.6	100.4	101.1	101.1	100.0
	2017	103.4	103.4	100.5	102.9	102.9	100.0
	2018	105.7	105.7	102.1	103.6	103.6	100.0
Barbados..... (Barbados Dollar)	1970	4.6	4.6	57.0	8.1	8.1	100.0
	1975	10.3	10.2	60.2	17.1	16.9	100.9
	1980	21.9	21.9	77.0	28.5	28.5	100.0
	1985	30.5	30.5	75.5	40.4	40.4	100.0
	1990	43.6	43.6	84.3	51.7	51.7	100.0
	1995	48.7	48.7	80.8	60.3	60.3	100.0
	2000	66.9	66.9	95.6	69.9	69.9	100.0

Table 7. Implicit price deflators of Gross Domestic Product in US Dollars and National Currency (2015 = 100)

Major area, region and country	Year	GDP in Current Prices		Gross Domestic Product at Constant Prices (3)	GDP Implicit Price Deflators (2015 = 100)		Exchange Rates (6)
		National Currency (1)	US Dollars (2)		National Currency (4)	US Dollars (5)	
	2005	83.5	83.5	101.4	82.3	82.3	100.0
	2010	96.1	96.1	99.9	96.1	96.1	100.0
	2015	100.0	100.0	100.0	100.0	100.0	100.0
	2016	102.4	102.4	102.6	99.8	99.8	100.0
	2017	105.6	105.6	103.3	102.2	102.2	100.0
	2018	107.9	107.9	102.9	104.9	104.9	100.0
Belize..... (Belize Dollar)	1970	1.3	1.6	16.4	8.2	9.9	83.3
	1975	6.1	6.7	20.0	30.3	33.6	90.4
	1980	12.5	12.5	24.2	51.7	51.7	100.0
	1985	13.4	13.4	24.6	54.5	54.5	100.0
	1990	26.0	26.0	39.4	66.0	66.0	100.0
	1995	36.0	36.0	46.0	78.3	78.3	100.0
	2000	48.3	48.3	61.6	78.4	78.4	100.0
	2005	63.9	63.9	78.8	81.1	81.1	100.0
	2010	79.9	79.9	88.7	90.0	90.0	100.0
	2015	100.0	100.0	100.0	100.0	100.0	100.0
	2016	103.0	103.0	100.1	102.9	102.9	100.0
	2017	106.5	106.5	102.0	104.5	104.5	100.0
	2018	108.6	108.6	104.1	104.3	104.3	100.0
Bolivia (Plurinational State of)..... (Boliviano)	1970	0.0	3.1	24.4	0.0	12.6	0.0
	1975	0.0	7.3	32.3	0.0	22.5	0.0
	1980	0.0	10.7	35.7	0.0	29.8	0.0
	1985	1.3	12.5	32.4	3.9	38.5	10.1
	1990	6.8	14.8	36.3	18.7	40.7	45.9
	1995	14.1	20.3	44.4	31.9	45.9	69.5
	2000	22.8	25.4	52.5	43.4	48.4	89.5
	2005	33.8	28.9	61.2	55.2	47.3	116.7
	2010	60.5	59.5	76.6	79.0	77.8	101.5
	2015	100.0	100.0	100.0	100.0	100.0	100.0
	2016	102.9	102.9	104.3	98.6	98.6	100.0
	2017	113.7	113.7	108.6	104.6	104.6	100.0
	2018	122.1	122.1	113.2	107.8	107.8	100.0
Brazil..... (Brazilian Real)	1970	0.0	2.0	19.4	0.0	10.1	0.0
	1975	0.0	6.0	31.3	0.0	19.2	0.0
	1980	0.0	10.6	44.3	0.0	23.9	0.0
	1985	0.0	10.4	47.2	0.0	22.0	0.0
	1990	0.0	22.6	51.8	0.0	43.6	0.0
	1995	11.9	43.2	59.9	19.9	72.0	27.6
	2000	19.9	36.2	66.2	30.1	54.7	55.0
	2005	36.2	49.5	75.9	47.7	65.2	73.2
	2010	64.8	122.6	94.5	68.6	129.7	52.9
	2015	100.0	100.0	100.0	100.0	100.0	100.0
	2016	104.5	99.6	96.7	108.1	103.0	104.9
	2017	109.3	113.9	97.7	111.9	116.6	95.9
	2018	113.9	103.7	98.8	115.2	104.9	109.8
British Virgin Islands..... (US Dollar)	1970	1.0	1.0	6.3	15.6	15.6	100.0
	1975	1.3	1.3	6.9	19.2	19.2	100.0
	1980	2.7	2.7	9.6	28.1	28.1	100.0
	1985	4.5	4.5	11.2	40.0	40.0	100.0
	1990	10.2	10.2	20.3	50.3	50.3	100.0
	1995	38.6	38.6	62.6	61.7	61.7	100.0

**Table 7. Implicit price deflators of Gross Domestic Product in US Dollars and National Currency
(2015 = 100)**

Major area, region and country	Year	GDP in Current Prices		Gross Domestic Product at Constant Prices (3)	GDP Implicit Price Deflators (2015 = 100)		Exchange Rates (6)
		National Currency (1)	US Dollars (2)		National Currency (4)	US Dollars (5)	
	2000	73.0	73.0	97.9	74.6	74.6	100.0
	2005	84.6	84.6	102.7	82.4	82.4	100.0
	2010	86.9	86.9	97.8	88.9	88.9	100.0
	2015	100.0	100.0	100.0	100.0	100.0	100.0
	2016	109.9	109.9	107.1	102.6	102.6	100.0
	2017	116.2	116.2	109.7	105.9	105.9	100.0
	2018	123.1	123.1	113.1	108.9	108.9	100.0
Cayman Islands..... (Cayman Islands Dollar)	1970	0.7	0.6	7.4	8.8	8.8	100.9
	1975	2.0	2.0	11.4	17.5	17.2	101.6
	1980	4.8	4.7	18.3	26.4	25.9	101.6
	1985	11.6	11.5	27.8	41.9	41.2	101.6
	1990	26.0	25.6	46.1	56.5	55.6	101.6
	1995	36.3	35.7	55.7	65.2	64.1	101.6
	2000	63.8	62.7	83.9	76.0	74.8	101.6
	2005	85.2	83.8	94.1	90.5	89.1	101.6
	2010	88.3	89.4	91.3	96.7	97.9	98.8
	2015	100.0	100.0	100.0	100.0	100.0	100.0
	2016	104.0	104.0	103.1	100.9	100.9	100.0
	2017	109.2	109.2	106.2	102.8	102.8	100.0
	2018	116.5	114.6	109.7	106.2	104.5	101.6
Chile..... (Chilean Peso)	1970	0.0	4.0	17.3	0.0	23.0	0.0
	1975	0.0	3.3	15.5	0.2	21.3	0.8
	1980	0.8	12.6	22.2	3.4	56.7	6.0
	1985	1.9	7.8	21.4	8.9	36.3	24.6
	1990	6.7	14.3	29.7	22.5	48.3	46.6
	1995	18.7	30.8	45.0	41.5	68.5	60.7
	2000	26.5	32.1	55.1	48.1	58.3	82.5
	2005	43.1	50.4	68.7	62.8	73.4	85.6
	2010	69.9	89.6	82.6	84.6	108.5	78.0
	2015	100.0	100.0	100.0	100.0	100.0	100.0
	2016	106.2	102.6	101.7	104.5	100.9	103.5
	2017	112.9	113.9	103.0	109.7	110.6	99.2
	2018	119.9	122.3	107.1	111.9	114.1	98.0
Colombia..... (Colombian Peso)	1970	0.0	3.4	17.2	0.1	20.0	0.7
	1975	0.1	6.2	22.7	0.3	27.5	1.1
	1980	0.3	15.9	29.5	0.9	54.1	1.7
	1985	0.9	16.6	32.9	2.6	50.6	5.2
	1990	3.5	19.2	41.2	8.5	46.6	18.3
	1995	12.4	37.2	51.1	24.2	72.8	33.3
	2000	25.7	33.7	53.5	48.0	63.0	76.1
	2005	41.9	49.5	63.9	65.5	77.4	84.6
	2010	67.5	97.5	79.5	84.9	122.6	69.2
	2015	100.0	100.0	100.0	100.0	100.0	100.0
	2016	107.3	96.4	102.1	105.1	94.4	111.4
	2017	114.4	106.2	103.5	110.5	102.7	107.6
	2018	121.3	112.5	106.2	114.2	105.9	107.8
Costa Rica..... (Costa Rican Colon)	1970	0.0	2.3	15.5	0.2	14.7	1.2
	1975	0.1	4.6	20.8	0.4	21.9	1.6
	1980	0.2	11.2	26.9	0.7	41.8	1.6
	1985	0.9	9.1	27.2	3.2	33.4	9.4
	1990	2.3	13.3	34.1	6.7	38.9	17.1

**Table 7. Implicit price deflators of Gross Domestic Product in US Dollars and National Currency
(2015 = 100)**

Major area, region and country	Year	GDP in Current Prices		Gross Domestic Product at Constant Prices (3)	GDP Implicit Price Deflators (2015 = 100)		Exchange Rates (6)
		National Currency (1)	US Dollars (2)		National Currency (4)	US Dollars (5)	
	1995	7.1	21.0	44.4	15.9	47.4	33.6
	2000	15.7	27.3	54.7	28.8	49.9	57.7
	2005	32.6	36.4	66.1	49.3	55.1	89.4
	2010	66.9	68.0	83.4	80.3	81.6	98.4
	2015	100.0	100.0	100.0	100.0	100.0	100.0
	2016	106.3	104.3	104.2	102.0	100.1	101.9
	2017	112.8	106.2	107.8	104.6	98.5	106.2
	2018	118.5	109.8	110.7	107.1	99.2	107.9
Cuba..... (Cuban Peso)	1970	6.5	6.5	26.5	24.6	24.6	100.1
	1975	12.3	14.9	34.5	35.5	43.3	82.1
	1980	16.5	22.8	40.6	40.5	56.3	72.1
	1985	24.1	26.3	61.2	39.4	43.0	91.7
	1990	24.7	32.8	60.5	40.8	54.3	75.3
	1995	27.4	34.9	42.0	65.1	83.1	78.4
	2000	35.1	35.1	52.4	66.9	66.9	100.1
	2005	48.9	48.9	67.0	73.1	73.0	100.1
	2010	73.8	73.8	87.1	84.8	84.7	100.1
	2015	100.0	100.0	100.0	100.0	100.0	100.0
	2016	104.9	104.8	100.5	104.3	104.2	100.1
	2017	111.2	111.1	102.3	108.6	108.5	100.1
	2018	114.8	114.7	104.6	109.7	109.6	100.1
Curaçao..... (Netherlands Antillian Guilder)	2005	74.4	74.4	95.5	77.9	77.9	100.0
	2010	93.6	93.6	101.2	92.5	92.5	100.0
	2015	100.0	100.0	100.0	100.0	100.0	100.0
	2016	99.1	99.1	99.0	100.0	100.0	100.0
	2017	98.9	98.9	97.3	101.6	101.6	100.0
	2018	99.2	99.2	95.2	104.3	104.3	100.0
Dominica..... (East Caribbean Dollar)	1970	3.2	4.3	25.1	12.6	17.0	74.1
	1975	5.9	7.3	34.6	17.1	21.2	80.4
	1980	13.0	13.0	39.6	32.7	32.7	100.0
	1985	21.6	21.6	50.7	42.6	42.6	100.0
	1990	36.6	36.6	66.5	55.1	55.1	100.0
	1995	48.0	48.0	71.8	66.9	66.9	100.0
	2000	59.4	59.4	79.6	74.7	74.7	100.0
	2005	68.5	68.5	86.2	79.5	79.5	100.0
	2010	91.3	91.3	99.0	92.3	92.3	100.0
	2015	100.0	100.0	100.0	100.0	100.0	100.0
	2016	106.4	106.4	102.5	103.8	103.8	100.0
	2017	96.1	96.1	95.1	101.0	101.0	100.0
	2018	101.9	101.9	97.3	104.7	104.7	100.0
Dominican Republic..... (Dominican Peso)	1970	0.1	2.7	10.7	0.6	25.3	2.2
	1975	0.1	6.5	16.4	0.9	39.9	2.2
	1980	0.3	12.1	21.2	1.3	56.8	2.2
	1985	0.6	8.2	23.3	2.4	35.0	6.9
	1990	2.6	13.8	26.9	9.7	51.4	18.9
	1995	6.9	22.9	34.7	19.9	65.9	30.2
	2000	12.7	34.8	48.5	26.2	71.8	36.4
	2005	35.0	51.6	57.7	60.6	89.5	67.7
	2010	64.0	77.3	78.1	81.9	98.9	82.8
	2015	100.0	100.0	100.0	100.0	100.0	100.0
	2016	107.5	105.1	106.6	100.9	98.6	102.3

**Table 7. Implicit price deflators of Gross Domestic Product in US Dollars and National Currency
(2015 = 100)**

Major area, region and country	Year	GDP in Current Prices		Gross Domestic Product at Constant Prices (3)	GDP Implicit Price Deflators (2015 = 100)		Exchange Rates (6)
		National Currency (1)	US Dollars (2)		National Currency (4)	US Dollars (5)	
	2017	116.6	110.5	111.5	104.6	99.1	105.5
	2018	129.9	118.2	119.2	108.9	99.1	109.9
Ecuador..... (US Dollar)	1970	2.9	2.9	17.5	16.5	16.5	100.0
	1975	7.8	7.8	27.4	28.4	28.4	100.0
	1980	18.0	18.0	34.0	52.9	52.9	100.0
	1985	17.3	17.3	38.4	44.9	44.9	100.0
	1990	15.3	15.3	44.0	34.9	34.9	100.0
	1995	24.6	24.6	50.9	48.3	48.3	100.0
	2000	18.4	18.4	53.8	34.3	34.3	100.0
	2005	41.8	41.8	68.1	61.4	61.4	100.0
	2010	70.1	70.1	80.5	87.0	87.0	100.0
	2015	100.0	100.0	100.0	100.0	100.0	100.0
	2016	100.7	100.7	98.8	101.9	101.9	100.0
	2017	105.0	105.0	101.1	103.9	103.9	100.0
	2018	109.2	109.2	102.5	106.5	106.5	100.0
El Salvador..... (US Dollar)	1970	1.4	1.4	35.0	4.1	4.1	100.0
	1975	2.5	2.5	45.7	5.5	5.5	100.0
	1980	5.0	5.0	48.1	10.4	10.4	100.0
	1985	8.1	8.1	43.8	18.4	18.4	100.0
	1990	20.6	20.6	48.0	42.8	42.8	100.0
	1995	38.1	38.1	64.8	58.7	58.7	100.0
	2000	50.3	50.3	75.3	66.8	66.8	100.0
	2005	62.7	62.7	84.6	74.1	74.1	100.0
	2010	78.7	78.7	90.8	86.7	86.7	100.0
	2015	100.0	100.0	100.0	100.0	100.0	100.0
	2016	103.1	103.1	102.5	100.5	100.5	100.0
	2017	106.4	106.4	104.9	101.4	101.4	100.0
	2018	111.2	111.2	107.5	103.4	103.4	100.0
Grenada..... (East Caribbean Dollar)	1970	1.4	1.9	16.7	8.5	11.5	74.1
	1975	4.1	5.1	22.9	17.8	22.2	80.4
	1980	8.8	8.8	29.3	30.1	30.1	100.0
	1985	13.6	13.6	36.2	37.6	37.6	100.0
	1990	23.7	23.7	50.2	47.1	47.1	100.0
	1995	27.9	27.9	52.4	53.3	53.3	100.0
	2000	52.2	52.2	72.0	72.5	72.5	100.0
	2005	69.7	69.7	89.8	77.6	77.6	100.0
	2010	77.3	77.3	85.9	90.1	90.1	100.0
	2015	100.0	100.0	100.0	100.0	100.0	100.0
	2016	106.5	106.5	103.7	102.6	102.6	100.0
	2017	112.9	112.9	108.3	104.2	104.2	100.0
	2018	117.2	117.2	112.8	103.9	103.9	100.0
Guatemala..... (Quetzal)	1970	0.3	2.7	21.1	1.6	12.6	13.1
	1975	0.7	5.1	27.7	2.4	18.4	13.1
	1980	1.4	11.0	36.5	3.9	30.1	13.1
	1985	2.0	15.6	34.5	5.9	45.3	13.1
	1990	6.3	10.7	39.9	15.7	26.8	58.6
	1995	15.6	20.5	49.2	31.6	41.7	75.9
	2000	27.3	27.0	59.7	45.8	45.2	101.4
	2005	42.6	42.7	69.3	61.4	61.6	99.7
	2010	68.2	64.8	82.9	82.3	78.2	105.3
	2015	100.0	100.0	100.0	100.0	100.0	100.0

**Table 7. Implicit price deflators of Gross Domestic Product in US Dollars and National Currency
(2015 = 100)**

Major area, region and country	Year	GDP in Current Prices		Gross Domestic Product at Constant Prices (3)	GDP Implicit Price Deflators (2015 = 100)		Exchange Rates (6)
		National Currency (1)	US Dollars (2)		National Currency (4)	US Dollars (5)	
	2016	106.9	107.7	103.1	103.7	104.4	99.3
	2017	113.8	118.6	105.9	107.5	111.9	96.0
	2018	120.9	123.0	109.3	110.6	112.6	98.2
Guyana..... (Guyana Dollar)	1970	0.1	13.4	46.1	0.3	29.2	1.0
	1975	0.3	25.3	55.8	0.5	45.3	1.1
	1980	0.4	29.7	54.8	0.7	54.1	1.2
	1985	0.5	23.2	43.8	1.1	52.9	2.1
	1990	3.8	19.9	38.9	9.8	51.1	19.1
	1995	21.4	31.2	54.8	39.1	56.9	68.8
	2000	31.6	35.7	62.7	50.4	57.1	88.3
	2005	40.1	41.4	64.9	61.7	63.8	96.8
	2010	70.1	71.1	80.3	87.3	88.5	98.6
	2015	100.0	100.0	100.0	100.0	100.0	100.0
	2016	108.1	108.1	103.4	104.6	104.6	100.0
	2017	111.8	111.8	105.6	105.9	105.9	100.0
	2018	120.8	120.1	109.2	110.6	110.0	100.6
Haiti..... (Gourde)	1970	0.5	5.3	55.5	0.9	9.5	9.9
	1975	1.1	10.8	66.9	1.6	16.2	9.9
	1980	2.2	22.0	88.3	2.5	24.9	9.9
	1985	3.1	31.9	84.2	3.7	37.9	9.9
	1990	3.7	37.1	84.1	4.3	44.1	9.9
	1995	9.6	32.3	74.3	12.9	43.5	29.8
	2000	18.3	43.9	84.1	21.8	52.2	41.8
	2005	38.6	48.4	81.8	47.2	59.2	79.8
	2010	63.0	80.3	84.9	74.2	94.5	78.5
	2015	100.0	100.0	100.0	100.0	100.0	100.0
	2016	113.6	90.9	101.5	112.0	89.6	124.9
	2017	130.3	102.0	102.6	126.9	99.4	127.7
	2018	149.1	111.2	104.2	143.2	106.7	134.2
Honduras..... (Lempira)	1970	0.4	3.9	18.9	1.9	20.8	9.1
	1975	0.6	6.4	22.6	2.6	28.3	9.1
	1980	1.3	14.6	32.0	4.2	45.7	9.1
	1985	1.9	20.7	34.8	5.4	59.5	9.1
	1990	3.2	17.3	40.6	8.0	42.7	18.7
	1995	9.7	22.5	48.3	20.1	46.6	43.2
	2000	23.2	34.3	56.1	41.3	61.1	67.6
	2005	39.9	46.5	70.4	56.7	66.0	85.8
	2010	65.0	75.5	84.1	77.3	89.8	86.1
	2015	100.0	100.0	100.0	100.0	100.0	100.0
	2016	107.7	103.5	103.9	103.7	99.6	104.1
	2017	117.8	110.1	108.9	108.2	101.1	107.0
	2018	124.4	114.3	112.9	110.2	101.2	108.9
Jamaica..... (Jamaican Dollar)	1970	0.1	12.2	67.3	0.1	18.2	0.7
	1975	0.2	25.0	73.5	0.3	34.0	0.8
	1980	0.4	23.4	62.4	0.6	37.5	1.5
	1985	0.9	18.3	62.7	1.4	29.3	4.8
	1990	2.3	37.2	79.6	2.9	46.7	6.1
	1995	13.9	46.3	92.0	15.1	50.3	30.1
	2000	23.3	63.4	91.8	25.4	69.1	36.8
	2005	42.2	79.2	99.2	42.5	79.8	53.3
	2010	69.5	93.1	96.8	71.7	96.2	74.6

**Table 7. Implicit price deflators of Gross Domestic Product in US Dollars and National Currency
(2015 = 100)**

Major area, region and country	Year	GDP in Current Prices		Gross Domestic Product at Constant Prices (3)	GDP Implicit Price Deflators (2015 = 100)		Exchange Rates (6)
		National Currency (1)	US Dollars (2)		National Currency (4)	US Dollars (5)	
	2015	100.0	100.0	100.0	100.0	100.0	100.0
	2016	106.1	99.2	101.4	104.7	97.8	107.0
	2017	114.2	104.3	102.4	111.5	101.9	109.5
	2018	122.0	110.7	104.4	116.9	106.0	110.2
Mexico..... (Mexican Peso)	1970	0.0	3.9	23.2	0.0	16.7	0.1
	1975	0.0	9.6	31.9	0.0	30.0	0.1
	1980	0.0	20.3	44.0	0.1	46.1	0.1
	1985	0.3	19.2	48.4	0.6	39.6	1.6
	1990	4.5	25.6	52.6	8.6	48.7	17.7
	1995	12.5	30.8	57.8	21.5	53.2	40.5
	2000	36.1	60.5	74.8	48.2	80.8	59.7
	2005	51.5	75.0	80.3	64.2	93.3	68.8
	2010	72.1	90.4	86.5	83.3	104.5	79.7
	2015	100.0	100.0	100.0	100.0	100.0	100.0
	2016	108.4	92.1	102.9	105.4	89.5	117.8
	2017	118.2	98.9	105.1	112.5	94.2	119.4
	2018	126.9	104.5	107.1	118.4	97.5	121.4
Montserrat..... (East Caribbean Dollar)	1970	9.4	12.7	95.6	9.8	13.3	74.2
	1975	18.8	23.4	111.3	16.9	21.1	80.4
	1980	46.1	46.1	139.9	33.0	33.0	100.0
	1985	71.0	71.0	157.6	45.1	45.1	100.0
	1990	122.9	122.9	201.8	60.9	60.9	100.0
	1995	112.2	112.2	176.9	63.4	63.4	100.0
	2000	58.6	58.6	75.7	77.3	77.3	100.0
	2005	79.6	79.6	83.8	95.0	95.0	100.0
	2010	90.4	90.4	86.8	104.2	104.2	100.0
	2015	100.0	100.0	100.0	100.0	100.0	100.0
	2016	102.4	102.4	100.5	101.8	101.8	100.0
	2017	97.7	97.7	97.7	100.0	100.0	100.0
	2018	103.7	103.7	101.3	102.4	102.4	100.0
Nicaragua..... (Cordoba Oro)	1970	0.0	8.9	45.1	0.0	19.8	0.0
	1975	0.0	18.3	59.2	0.0	30.9	0.0
	1980	0.0	21.2	47.2	0.0	45.0	0.0
	1985	0.0	28.3	48.7	0.0	58.1	0.0
	1990	0.1	27.9	41.1	0.4	67.7	0.5
	1995	8.9	32.3	44.9	19.9	71.8	27.7
	2000	18.6	39.9	57.4	32.4	69.5	46.5
	2005	30.3	49.4	67.1	45.2	73.6	61.4
	2010	53.8	68.7	76.7	70.2	89.6	78.4
	2015	100.0	100.0	100.0	100.0	100.0	100.0
	2016	109.4	104.1	104.6	104.6	99.6	105.0
	2017	119.6	108.5	109.5	109.3	99.1	110.3
	2018	119.0	102.8	105.3	113.1	97.7	115.8
Panama..... (Balboa)	1970	2.2	2.2	11.0	19.7	19.7	100.0
	1975	3.9	3.9	13.8	28.4	28.4	100.0
	1980	7.6	7.6	18.7	40.7	40.7	100.0
	1985	10.8	10.8	22.4	48.0	48.0	100.0
	1990	11.4	11.4	23.8	48.0	48.0	100.0
	1995	17.0	17.0	31.1	54.7	54.7	100.0
	2000	21.8	21.8	39.0	56.0	56.0	100.0
	2005	29.1	29.1	48.1	60.4	60.4	100.0

**Table 7. Implicit price deflators of Gross Domestic Product in US Dollars and National Currency
(2015 = 100)**

Major area, region and country	Year	GDP in Current Prices		Gross Domestic Product at Constant Prices (3)	GDP Implicit Price Deflators (2015 = 100)		Exchange Rates (6)
		National Currency (1)	US Dollars (2)		National Currency (4)	US Dollars (5)	
	2010	54.4	54.4	68.9	79.0	79.0	100.0
	2015	100.0	100.0	100.0	100.0	100.0	100.0
	2016	107.1	107.1	105.0	102.1	102.1	100.0
	2017	115.1	115.1	110.6	104.2	104.2	100.0
	2018	120.3	120.3	114.6	104.9	104.9	100.0
Paraguay..... (Guarani)	1970	0.0	1.9	13.2	0.3	14.2	2.4
	1975	0.1	4.8	18.6	0.6	25.7	2.4
	1980	0.3	14.1	30.6	1.1	45.9	2.4
	1985	0.8	14.4	34.3	2.5	41.9	5.9
	1990	3.9	16.7	41.5	9.5	40.1	23.6
	1995	10.9	28.9	49.0	22.2	58.9	37.7
	2000	17.0	25.4	48.5	35.0	52.3	67.0
	2005	37.1	31.3	63.2	58.7	49.5	118.7
	2010	68.5	75.3	82.3	83.3	91.5	91.0
	2015	100.0	100.0	100.0	100.0	100.0	100.0
	2016	108.6	99.7	104.3	104.1	95.6	108.9
	2017	116.4	107.9	109.5	106.4	98.5	108.0
	2018	122.7	111.5	113.9	107.8	97.9	110.1
Peru..... (Nuevo Sol)	1970	0.0	3.1	24.2	0.0	12.7	0.0
	1975	0.0	7.0	31.8	0.0	22.0	0.0
	1980	0.0	8.8	34.7	0.0	25.3	0.0
	1985	0.0	7.7	34.7	0.0	22.1	0.0
	1990	0.9	15.3	31.4	2.9	48.9	5.9
	1995	19.9	28.1	40.5	49.1	69.4	70.8
	2000	29.9	27.3	46.1	64.9	59.2	109.6
	2005	41.5	40.1	56.8	73.1	70.6	103.5
	2010	69.0	77.7	79.2	87.1	98.2	88.7
	2015	100.0	100.0	100.0	100.0	100.0	100.0
	2016	107.2	101.1	104.0	103.1	97.3	106.0
	2017	113.7	111.0	106.6	106.7	104.2	102.4
	2018	120.9	117.1	110.8	109.1	105.7	103.2
Puerto Rico..... (US Dollar)	1970	4.9	4.9	31.4	15.8	15.8	100.0
	1975	8.0	8.0	37.0	21.7	21.7	100.0
	1980	14.2	14.2	47.7	29.7	29.7	100.0
	1985	19.9	19.9	51.4	38.7	38.7	100.0
	1990	30.0	30.0	67.7	44.4	44.4	100.0
	1995	41.8	41.8	82.5	50.7	50.7	100.0
	2000	60.5	60.5	101.7	59.5	59.5	100.0
	2005	81.2	81.2	110.2	73.7	73.7	100.0
	2010	95.2	95.2	102.9	92.5	92.5	100.0
	2015	100.0	100.0	100.0	100.0	100.0	100.0
	2016	100.9	100.9	98.7	102.2	102.2	100.0
	2017	100.8	100.8	96.1	104.9	104.9	100.0
	2018	97.8	97.8	91.4	107.0	107.0	100.0
Saint Kitts and Nevis..... (East Caribbean Dollar)	1970	2.0	2.7	15.6	12.8	17.3	74.1
	1975	4.4	5.5	19.6	22.6	28.2	80.4
	1980	7.4	7.4	26.8	27.7	27.7	100.0
	1985	12.0	12.0	32.7	36.8	36.8	100.0
	1990	23.5	23.5	46.6	50.5	50.5	100.0
	1995	34.0	34.0	56.5	60.1	60.1	100.0
	2000	45.6	45.6	72.2	63.2	63.2	100.0

Table 7. Implicit price deflators of Gross Domestic Product in US Dollars and National Currency (2015 = 100)

Major area, region and country	Year	GDP in Current Prices		Gross Domestic Product at Constant Prices (3)	GDP Implicit Price Deflators (2015 = 100)		Exchange Rates (6)
		National Currency (1)	US Dollars (2)		National Currency (4)	US Dollars (5)	
	2005	59.3	59.3	84.5	70.1	70.1	100.0
	2010	82.3	82.3	88.8	92.8	92.8	100.0
	2015	100.0	100.0	100.0	100.0	100.0	100.0
	2016	105.2	105.2	102.8	102.3	102.3	100.0
	2017	108.0	108.0	100.8	107.1	107.1	100.0
	2018	109.5	109.5	103.7	105.5	105.5	100.0
Saint Lucia..... (East Caribbean Dollar)	1970	1.5	2.1	18.0	8.4	11.4	74.1
	1975	3.8	4.8	21.7	17.6	21.9	80.4
	1980	9.1	9.1	29.4	31.1	31.1	100.0
	1985	15.0	15.0	37.6	39.9	39.9	100.0
	1990	28.0	28.0	57.0	49.2	49.2	100.0
	1995	37.2	37.2	63.5	58.6	58.6	100.0
	2000	47.1	47.1	73.4	64.2	64.2	100.0
	2005	56.4	56.4	78.7	71.6	71.6	100.0
	2010	84.4	84.4	96.8	87.2	87.2	100.0
	2015	100.0	100.0	100.0	100.0	100.0	100.0
	2016	102.6	102.6	103.1	99.4	99.4	100.0
	2017	109.5	109.5	105.8	103.5	103.5	100.0
	2018	115.8	115.8	106.7	108.6	108.6	100.0
Sint Maarten (Dutch part)..... (Netherlands Antillian Guilder)	2005	66.4	66.4	85.4	77.7	77.7	100.0
	2010	84.1	84.1	95.1	88.4	88.4	100.0
	2015	100.0	100.0	100.0	100.0	100.0	100.0
	2016	100.5	100.5	100.4	100.1	100.1	100.0
	2017	97.8	97.8	95.6	102.3	102.3	100.0
	2018	91.9	91.9	87.5	105.0	105.0	100.0
St. Vincent and the Grenadines..... (East Caribbean Dollar)	1970	2.1	2.8	25.4	8.2	11.1	74.1
	1975	4.1	5.1	24.6	16.5	20.5	80.4
	1980	9.3	9.3	32.5	28.5	28.5	100.0
	1985	17.7	17.7	41.0	43.0	43.0	100.0
	1990	31.0	31.0	52.5	59.1	59.1	100.0
	1995	41.3	41.3	60.7	68.0	68.0	100.0
	2000	52.5	52.5	71.3	73.5	73.5	100.0
	2005	72.9	72.9	88.7	82.2	82.2	100.0
	2010	90.2	90.2	94.8	95.1	95.1	100.0
	2015	100.0	100.0	100.0	100.0	100.0	100.0
	2016	102.5	102.5	101.9	100.6	100.6	100.0
	2017	104.9	104.9	102.9	101.9	101.9	100.0
	2018	107.4	107.4	105.1	102.1	102.1	100.0
Suriname..... (Surinam Dollar)	1970	0.0	7.4	37.2	0.0	20.0	0.1
	1975	0.0	13.3	44.0	0.0	30.3	0.1
	1980	0.0	22.7	48.1	0.0	47.3	0.1
	1985	0.0	25.0	53.0	0.0	47.2	0.1
	1990	0.0	15.7	52.6	0.1	29.8	0.2
	1995	2.3	17.6	52.4	4.4	33.7	13.0
	2000	9.4	24.2	57.6	16.2	41.9	38.7
	2005	36.6	45.8	73.6	49.8	62.2	80.0
	2010	73.3	91.2	92.3	79.4	98.9	80.4
	2015	100.0	100.0	100.0	100.0	100.0	100.0
	2016	119.1	65.4	94.4	126.2	69.2	182.3
	2017	146.9	67.1	96.1	152.9	69.8	219.2
	2018	157.8	72.2	98.6	160.0	73.2	218.4

**Table 7. Implicit price deflators of Gross Domestic Product in US Dollars and National Currency
(2015 = 100)**

Major area, region and country	Year	GDP in Current Prices		Gross Domestic Product at Constant Prices (3)	GDP Implicit Price Deflators (2015 = 100)		Exchange Rates (6)
		National Currency (1)	US Dollars (2)		National Currency (4)	US Dollars (5)	
Trinidad and Tobago..... (Trinidad and Tobago Dollar)	1970	1.0	3.3	26.5	3.9	12.4	31.4
	1975	3.3	9.8	30.4	11.0	32.2	34.0
	1980	9.4	24.9	44.3	21.2	56.3	37.6
	1985	11.3	29.5	39.0	29.1	75.6	38.4
	1990	13.5	20.3	34.8	38.8	58.2	66.6
	1995	19.9	21.3	37.3	53.3	57.1	93.3
	2000	32.2	32.6	53.7	60.0	60.7	98.8
	2005	63.2	63.9	79.3	79.7	80.7	98.8
	2010	88.5	88.5	96.0	92.2	92.2	100.0
	2015	100.0	100.0	100.0	100.0	100.0	100.0
	2016	93.0	88.9	93.7	99.2	94.9	104.6
	2017	95.3	89.7	91.5	104.1	98.0	106.3
2018	100.9	95.0	91.3	110.4	104.0	106.2	
Turks and Caicos Islands..... (US Dollar)	1970	1.1	1.1	2.8	39.2	39.2	100.0
	1975	2.0	2.0	4.6	42.9	42.9	100.0
	1980	3.6	3.6	7.7	46.9	46.9	100.0
	1985	6.5	6.5	12.7	51.3	51.3	100.0
	1990	11.9	11.9	21.2	56.0	56.0	100.0
	1995	21.3	21.3	34.8	61.3	61.3	100.0
	2000	35.8	35.8	51.8	69.0	69.0	100.0
	2005	64.8	64.8	78.1	82.9	82.9	100.0
	2010	76.9	76.9	85.6	89.8	89.8	100.0
	2015	100.0	100.0	100.0	100.0	100.0	100.0
	2016	106.4	106.4	104.4	101.9	101.9	100.0
	2017	107.7	107.7	108.9	99.0	99.0	100.0
2018	114.4	114.4	114.6	99.8	99.8	100.0	
Uruguay..... (Peso Uruguayo)	1970	0.0	4.8	32.8	0.0	14.5	0.0
	1975	0.0	7.2	35.4	0.0	20.3	0.0
	1980	0.0	20.0	44.1	0.0	45.3	0.0
	1985	0.0	9.8	38.5	0.1	25.5	0.4
	1990	0.7	17.3	46.2	1.6	37.5	4.3
	1995	9.3	40.0	56.4	16.5	70.9	23.2
	2000	19.0	42.8	62.8	30.2	68.2	44.3
	2005	29.2	32.6	63.4	46.0	51.4	89.6
	2010	55.5	75.6	84.7	65.5	89.3	73.4
	2015	100.0	100.0	100.0	100.0	100.0	100.0
	2016	109.2	98.9	101.7	107.3	97.3	110.4
	2017	117.3	111.7	104.3	112.4	107.1	104.9
2018	125.8	111.9	106.0	118.6	105.5	112.4	
Venezuela (Bolivarian Republic of)..... (Bolívar Fuerte)	1970	0.0	4.0	37.3	0.0	10.8	0.0
	1975	0.0	9.3	47.5	0.0	19.7	0.0
	1980	0.0	20.1	55.9	0.0	35.9	0.0
	1985	0.0	17.4	52.3	0.0	33.3	0.0
	1990	0.0	13.7	59.5	0.1	23.0	0.3
	1995	0.2	21.7	70.4	0.3	30.9	1.0
	2000	1.3	34.0	73.1	1.8	46.5	3.9
	2005	5.0	42.2	82.9	6.1	50.9	11.9
	2010	16.9	114.3	99.5	17.0	114.9	14.8
	2015	100.0	100.0	100.0	100.0	100.0	100.0
	2016	349.5	83.8	83.0	421.3	101.0	417.0
	2017	2499.6	72.0	70.0	3572.9	102.9	3470.9

**Table 7. Implicit price deflators of Gross Domestic Product in US Dollars and National Currency
(2015 = 100)**

Major area, region and country	Year	GDP in Current Prices		Gross Domestic Product at Constant Prices (3)	GDP Implicit Price Deflators (2015 = 100)		Exchange Rates (6)
		National Currency (1)	US Dollars (2)		National Currency (4)	US Dollars (5)	
	2018	2536496.8	60.5	57.4	4421591.7	105.4	4193231.4
Northern America							
Bermuda..... (Bermudian Dollar)	1970	4.5	4.5	50.6	8.9	8.9	100.0
	1975	8.3	8.3	56.7	14.7	14.7	100.0
	1980	15.3	15.3	71.4	21.4	21.4	100.0
	1985	24.2	24.2	71.1	34.1	34.1	100.0
	1990	34.5	34.5	76.2	45.3	45.3	100.0
	1995	43.4	43.4	81.5	53.3	53.3	100.0
	2000	59.1	59.1	98.0	60.3	60.3	100.0
	2005	82.6	82.6	111.4	74.2	74.2	100.0
	2010	99.4	99.4	111.6	89.0	89.0	100.0
	2015	100.0	100.0	100.0	100.0	100.0	100.0
	2016	103.4	103.4	99.9	103.6	103.6	100.0
	2017	106.4	106.4	102.4	103.9	103.9	100.0
	2018	107.8	107.8	102.0	105.7	105.7	100.0
Canada..... (Canadian Dollar)	1970	4.7	5.7	29.4	15.9	19.5	81.7
	1975	8.9	11.2	36.1	24.7	31.1	79.5
	1980	16.2	17.7	43.5	37.3	40.8	91.4
	1985	25.1	23.5	49.6	50.7	47.5	106.8
	1990	34.9	38.3	56.4	62.0	67.9	91.2
	1995	41.8	38.9	61.4	68.1	63.4	107.3
	2000	55.6	47.9	74.7	74.3	64.0	116.1
	2005	71.4	75.4	84.9	84.1	88.8	94.7
	2010	83.7	103.9	89.9	93.1	115.6	80.5
	2015	100.0	100.0	100.0	100.0	100.0	100.0
	2016	101.9	98.3	101.1	100.8	97.3	103.6
	2017	107.6	106.0	104.1	103.3	101.8	101.5
	2018	111.5	110.1	106.1	105.1	103.8	101.3
Greenland..... (Danish Krone)	1970	3.4	3.0	29.9	11.3	10.2	111.5
	1975	7.9	9.2	40.8	19.3	22.6	85.4
	1980	17.4	20.8	56.9	30.7	36.6	83.8
	1985	28.4	18.1	55.6	51.1	32.4	157.5
	1990	41.0	44.6	62.5	65.6	71.3	92.0
	1995	44.0	52.9	61.8	71.2	85.5	83.3
	2000	56.1	46.7	74.5	75.3	62.7	120.1
	2005	66.0	74.0	83.6	78.9	88.6	89.1
	2010	83.7	100.2	98.4	85.1	101.8	83.6
	2015	100.0	100.0	100.0	100.0	100.0	100.0
	2016	108.4	108.3	104.7	103.5	103.5	100.1
	2017	111.0	113.1	105.2	105.5	107.5	98.1
	2018	114.6	122.1	108.6	105.6	112.5	93.9
United States..... (US Dollar)	1970	5.9	5.9	28.4	20.7	20.7	100.0
	1975	9.2	9.2	32.4	28.5	28.5	100.0
	1980	15.7	15.7	38.8	40.4	40.4	100.0
	1985	23.8	23.8	45.7	52.1	52.1	100.0
	1990	32.7	32.7	53.8	60.8	60.8	100.0
	1995	41.9	41.9	61.1	68.6	68.6	100.0
	2000	56.3	56.3	75.4	74.6	74.6	100.0
	2005	71.5	71.5	85.7	83.5	83.5	100.0
	2010	82.3	82.3	89.6	91.8	91.8	100.0

Table 7. Implicit price deflators of Gross Domestic Product in US Dollars and National Currency (2015 = 100)

Major area, region and country	Year	GDP in Current Prices		Gross Domestic Product at Constant Prices (3)	GDP Implicit Price Deflators (2015 = 100)		Exchange Rates (6)
		National Currency (1)	US Dollars (2)		National Currency (4)	US Dollars (5)	
	2015	100.0	100.0	100.0	100.0	100.0	100.0
	2016	102.7	102.7	101.6	101.0	101.0	100.0
	2017	107.1	107.1	104.0	102.9	102.9	100.0
	2018	112.9	112.9	107.1	105.4	105.4	100.0
Asia							
Afghanistan..... (Afghani)	1970	0.0	8.5	51.3	0.0	16.5	0.1
	1975	0.0	11.5	49.3	0.0	23.3	0.1
	1980	0.0	17.7	49.7	0.0	35.5	0.1
	1985	0.0	16.1	55.5	0.0	29.0	0.1
	1990	0.0	17.6	42.4	0.0	41.4	0.1
	1995	0.2	15.7	33.6	0.6	46.8	1.4
	2000	13.3	17.1	25.9	51.3	66.2	77.5
	2005	26.0	32.1	49.0	53.0	65.5	80.9
	2010	59.3	78.0	77.0	77.0	101.4	76.0
	2015	100.0	100.0	100.0	100.0	100.0	100.0
	2016	109.0	98.2	103.6	105.2	94.8	111.0
	2017	116.2	104.4	111.0	104.7	94.1	111.3
	2018	117.4	99.5	109.1	107.6	91.2	117.9
Armenia..... (Armenian Dram)	1990	0.0	21.8	54.5	0.0	40.0	0.0
	1995	11.0	13.0	28.8	38.4	45.2	84.9
	2000	21.8	19.3	36.9	59.0	52.3	112.9
	2005	47.4	49.5	66.8	71.0	74.1	95.8
	2010	73.2	93.6	80.7	90.7	115.9	78.2
	2015	100.0	100.0	100.0	100.0	100.0	100.0
	2016	100.5	99.9	100.2	100.3	99.8	100.5
	2017	110.3	109.2	107.7	102.4	101.4	101.0
	2018	119.1	117.8	113.4	105.0	103.9	101.1
Azerbaijan..... (Azerbaijani Manat)	1990	0.0	12.3	38.8	0.0	31.7	0.0
	1995	3.9	5.8	16.2	24.2	35.8	67.6
	2000	8.7	9.9	22.8	38.0	43.5	87.3
	2005	23.0	25.0	42.3	54.5	59.0	92.3
	2010	78.1	99.7	90.4	86.4	110.2	78.3
	2015	100.0	100.0	100.0	100.0	100.0	100.0
	2016	111.1	71.3	96.9	114.6	73.6	155.7
	2017	129.3	77.0	96.7	133.8	79.7	168.0
	2018	146.7	88.4	98.0	149.7	90.2	165.9
Bahrain..... (Bahraini Dinar)	1970	1.7	1.4	15.1	11.3	9.0	126.6
	1975	4.0	3.8	19.2	20.8	19.8	105.2
	1980	12.1	12.1	31.3	38.8	38.7	100.3
	1985	14.4	14.4	25.8	55.7	55.7	100.0
	1990	15.8	15.8	31.1	50.8	50.8	100.0
	1995	21.8	21.8	39.4	55.3	55.3	100.0
	2000	29.1	29.1	49.6	58.7	58.7	100.0
	2005	51.3	51.3	63.7	80.5	80.5	100.0
	2010	82.6	82.6	83.5	98.9	98.9	100.0
	2015	100.0	100.0	100.0	100.0	100.0	100.0
	2016	103.7	103.7	103.6	100.1	100.1	100.0
	2017	113.8	113.8	107.4	106.0	106.0	100.0
	2018	121.7	121.7	110.1	110.5	110.5	100.0

Table 7. Implicit price deflators of Gross Domestic Product in US Dollars and National Currency (2015 = 100)

Major area, region and country	Year	GDP in Current Prices		Gross Domestic Product at Constant Prices (3)	GDP Implicit Price Deflators (2015 = 100)		Exchange Rates (6)
		National Currency (1)	US Dollars (2)		National Currency (4)	US Dollars (5)	
Bangladesh..... (Taka)	1970	0.3	3.2	16.8	1.8	19.0	9.3
	1975	1.1	4.4	14.8	7.3	29.4	24.8
	1980	1.7	8.6	18.2	9.4	47.3	19.8
	1985	3.5	9.9	21.7	16.3	45.4	35.9
	1990	6.4	14.5	26.5	24.2	54.5	44.3
	1995	10.1	19.5	32.7	30.8	59.6	51.7
	2000	15.6	23.4	42.1	37.2	55.5	66.9
	2005	24.5	29.6	54.8	44.6	54.0	82.5
	2010	52.6	58.9	73.6	71.5	80.0	89.4
	2015	100.0	100.0	100.0	100.0	100.0	100.0
	2016	114.3	113.3	107.1	106.7	105.8	100.9
	2017	130.3	126.3	114.9	113.4	109.9	103.2
2018	148.5	138.7	124.0	119.8	111.9	107.1	
Bhutan..... (Ngultrum)	1970	0.4	3.0	5.0	7.0	59.7	11.7
	1975	0.5	4.2	5.4	10.2	78.3	13.1
	1980	0.8	6.2	7.5	10.3	83.7	12.3
	1985	1.6	8.4	10.3	15.6	81.0	19.3
	1990	3.6	13.3	19.7	18.4	67.5	27.3
	1995	7.1	14.0	23.7	29.9	59.2	50.5
	2000	14.9	21.3	33.3	44.9	64.1	70.1
	2005	27.3	39.8	48.7	56.1	81.7	68.7
	2010	54.9	77.0	76.6	71.6	100.5	71.3
	2015	100.0	100.0	100.0	100.0	100.0	100.0
	2016	112.9	107.8	108.0	104.5	99.8	104.7
	2017	124.6	122.7	113.0	110.2	108.6	101.5
2018	137.6	129.1	119.6	115.1	107.9	106.6	
Brunei Darussalam..... (Brunei Dollar)	1970	3.9	1.7	38.5	10.1	4.5	222.6
	1975	19.6	11.3	57.1	34.3	19.9	172.5
	1980	74.6	47.9	92.7	80.4	51.7	155.7
	1985	54.8	34.2	76.9	71.2	44.5	160.0
	1990	39.8	30.2	70.3	56.5	42.9	131.8
	1995	41.8	40.6	82.2	50.9	49.4	103.1
	2000	64.5	51.4	87.8	73.5	58.6	125.4
	2005	98.9	81.7	97.2	101.7	84.0	121.1
	2010	105.1	106.0	100.5	104.6	105.5	99.2
	2015	100.0	100.0	100.0	100.0	100.0	100.0
	2016	88.6	88.2	97.5	90.8	90.4	100.5
	2017	94.2	93.8	98.8	95.3	94.9	100.4
2018	102.9	104.9	98.9	104.1	106.1	98.1	
Cambodia..... (Riel)	1970	0.0	4.3	20.9	0.1	20.3	0.4
	1975	0.0	4.0	14.2	0.1	28.0	0.4
	1980	0.0	4.0	10.0	0.1	39.6	0.3
	1985	0.0	5.9	11.5	0.2	51.2	0.5
	1990	1.0	9.4	17.0	5.8	55.5	10.5
	1995	11.0	18.3	23.2	47.6	79.1	60.3
	2000	19.2	20.3	32.7	58.6	62.0	94.4
	2005	35.1	34.9	51.2	68.5	68.1	100.6
	2010	64.1	62.3	70.7	90.6	88.1	102.9
	2015	100.0	100.0	100.0	100.0	100.0	100.0
	2016	110.6	110.9	106.9	103.5	103.8	99.8

**Table 7. Implicit price deflators of Gross Domestic Product in US Dollars and National Currency
(2015 = 100)**

Major area, region and country	Year	GDP in Current Prices		Gross Domestic Product at Constant Prices (3)	GDP Implicit Price Deflators (2015 = 100)		Exchange Rates (6)
		National Currency (1)	US Dollars (2)		National Currency (4)	US Dollars (5)	
	2017	122.3	122.9	114.5	106.8	107.3	99.6
	2018	135.6	136.1	123.1	110.1	110.6	99.6
China..... (Yuan Renminbi)	1970	0.3	0.8	2.1	15.8	40.0	39.5
	1975	0.4	1.5	2.8	15.8	53.0	29.9
	1980	0.7	2.8	3.8	17.4	72.4	24.1
	1985	1.3	2.8	6.4	20.8	44.2	47.2
	1990	2.8	3.6	9.3	29.5	38.4	76.8
	1995	8.9	6.7	16.6	53.8	40.1	134.1
	2000	14.6	11.0	25.2	58.1	43.7	132.9
	2005	27.3	20.8	40.1	68.0	51.7	131.6
	2010	60.1	55.3	68.5	87.8	80.7	108.7
	2015	100.0	100.0	100.0	100.0	100.0	100.0
	2016	107.9	101.1	106.7	101.1	94.7	106.7
	2017	119.6	110.2	113.9	105.0	96.7	108.5
	2018	131.2	123.5	121.4	108.1	101.7	106.2
China, Hong Kong SAR..... (Hong Kong Dollar)	1970	1.0	1.2	8.7	11.1	14.2	78.2
	1975	2.1	3.2	11.9	17.4	27.3	63.7
	1980	6.0	9.3	20.5	29.2	45.4	64.2
	1985	11.6	11.5	27.1	42.7	42.5	100.5
	1990	25.0	24.9	39.4	63.5	63.1	100.5
	1995	46.7	46.8	51.0	91.5	91.7	99.8
	2000	55.8	55.5	58.0	96.1	95.6	100.5
	2005	58.9	58.7	71.4	82.5	82.2	100.3
	2010	74.1	73.9	86.5	85.6	85.5	100.2
	2015	100.0	100.0	100.0	100.0	100.0	100.0
	2016	103.9	103.7	102.2	101.6	101.5	100.1
	2017	111.0	110.4	106.1	104.6	104.1	100.5
	2018	118.5	117.2	109.3	108.5	107.3	101.1
China, Macao SAR..... (Pataca)	1970	0.3	0.4	5.2	5.3	7.0	75.8
	1975	0.6	1.0	7.6	8.2	12.8	64.2
	1980	1.4	2.2	11.2	12.7	19.9	63.8
	1985	3.0	3.0	15.4	19.3	19.3	100.2
	1990	7.1	7.1	23.0	31.0	30.9	100.5
	1995	15.4	15.4	30.6	50.3	50.4	99.8
	2000	14.9	14.8	29.9	49.7	49.5	100.5
	2005	26.7	26.7	51.3	52.1	51.9	100.3
	2010	62.1	62.0	87.3	71.1	71.0	100.2
	2015	100.0	100.0	100.0	100.0	100.0	100.0
	2016	100.0	99.9	99.1	100.9	100.8	100.1
	2017	112.0	111.5	108.8	103.0	102.5	100.5
	2018	121.6	120.2	113.9	106.7	105.6	101.1
Cyprus..... (Euro)	1970	2.5	3.1	18.8	13.1	16.5	79.0
	1975	2.8	4.0	15.7	17.8	25.4	69.9
	1980	8.2	12.2	26.9	30.4	45.5	66.9
	1985	15.9	13.7	35.3	45.1	38.8	116.1
	1990	27.5	31.7	49.5	55.5	64.0	86.8
	1995	43.1	50.2	63.8	67.5	78.7	85.7
	2000	59.4	50.4	78.3	75.9	64.3	117.9
	2005	83.1	94.5	95.4	87.1	99.1	87.9
	2010	108.9	130.0	108.8	100.1	119.5	83.7
	2015	100.0	100.0	100.0	100.0	100.0	100.0

**Table 7. Implicit price deflators of Gross Domestic Product in US Dollars and National Currency
(2015 = 100)**

Major area, region and country	Year	GDP in Current Prices		Gross Domestic Product at Constant Prices (3)	GDP Implicit Price Deflators (2015 = 100)		Exchange Rates (6)
		National Currency (1)	US Dollars (2)		National Currency (4)	US Dollars (5)	
	2016	105.9	105.6	106.7	99.2	98.9	100.3
	2017	112.4	114.5	111.4	100.9	102.8	98.2
	2018	118.6	126.3	115.9	102.3	108.9	93.9
D.P.R. of Korea..... (North Korean Won)	1970	0.7	30.3	46.7	1.5	64.7	2.4
	1975	1.2	49.6	76.7	1.5	64.7	2.4
	1980	1.4	60.7	93.7	1.5	64.7	2.4
	1985	1.7	74.2	112.4	1.5	66.0	2.3
	1990	1.8	90.3	113.7	1.6	79.4	2.0
	1995	0.6	29.8	90.3	0.7	33.0	2.0
	2000	1.3	65.1	86.1	1.5	75.6	2.0
	2005	102.9	80.0	97.5	105.5	82.0	128.5
	2010	80.3	85.6	97.0	82.7	88.3	93.7
	2015	100.0	100.0	100.0	100.0	100.0	100.0
	2016	103.3	103.1	103.9	99.4	99.3	100.2
	2017	106.8	106.6	100.3	106.6	106.4	100.2
	2018	104.8	107.4	96.1	109.0	111.8	97.5
Georgia..... (Lari)	1990	0.0	59.4	113.3	0.0	52.4	0.0
	1995	11.4	19.0	32.1	35.6	59.2	60.2
	2000	18.7	21.5	42.7	43.9	50.4	87.1
	2005	36.0	45.1	60.8	59.3	74.2	79.9
	2010	64.3	81.9	78.5	81.9	104.3	78.5
	2015	100.0	100.0	100.0	100.0	100.0	100.0
	2016	105.6	101.3	102.9	102.6	98.4	104.3
	2017	120.1	108.6	107.9	111.3	100.7	110.6
	2018	131.4	117.7	113.1	116.2	104.0	111.7
India..... (Indian Rupee)	1970	0.3	2.9	9.6	3.5	30.4	11.7
	1975	0.6	4.7	11.0	5.6	42.9	13.1
	1980	1.1	8.7	12.9	8.3	67.6	12.3
	1985	2.1	10.7	16.6	12.5	64.7	19.3
	1990	4.2	15.3	22.1	18.9	69.3	27.3
	1995	8.8	17.3	28.3	30.9	61.1	50.5
	2000	15.5	22.2	38.1	40.8	58.3	70.1
	2005	26.4	38.4	52.0	50.7	73.7	68.7
	2010	55.4	77.8	73.0	75.9	106.5	71.3
	2015	100.0	100.0	100.0	100.0	100.0	100.0
	2016	111.5	106.5	108.2	103.1	98.5	104.7
	2017	124.1	122.3	115.9	107.1	105.5	101.5
	2018	138.0	129.5	123.8	111.5	104.6	106.6
Indonesia..... (Rupiah)	1970	0.0	1.2	7.7	0.4	15.8	2.7
	1975	0.1	4.1	11.3	1.1	36.7	3.1
	1980	0.5	9.8	16.5	2.8	59.7	4.7
	1985	1.0	11.9	21.7	4.5	54.6	8.3
	1990	2.1	15.5	30.4	7.1	51.2	13.8
	1995	4.6	27.5	44.2	10.4	62.1	16.8
	2000	12.8	20.4	45.9	28.0	44.5	62.9
	2005	25.6	35.4	57.8	44.3	61.2	72.5
	2010	59.6	87.7	76.4	77.9	114.8	67.9
	2015	100.0	100.0	100.0	100.0	100.0	100.0
	2016	107.6	108.3	105.0	102.4	103.1	99.4
	2017	117.9	118.0	110.4	106.8	106.9	99.9
	2018	128.7	121.1	116.1	110.9	104.3	106.3

**Table 7. Implicit price deflators of Gross Domestic Product in US Dollars and National Currency
(2015 = 100)**

Major area, region and country	Year	GDP in Current Prices		Gross Domestic Product at Constant Prices (3)	GDP Implicit Price Deflators (2015 = 100)		Exchange Rates (6)
		National Currency (1)	US Dollars (2)		National Currency (4)	US Dollars (5)	
Iran (Islamic Republic of) (Iranian Rial)	1970	0.0	2.8	37.2	0.0	7.5	0.3
	1975	0.0	13.3	54.9	0.1	24.1	0.2
	1980	0.1	24.3	38.0	0.2	64.0	0.2
	1985	0.1	19.4	46.4	0.3	41.8	0.7
	1990	0.3	24.5	47.3	0.7	51.8	1.4
	1995	1.7	29.1	54.6	3.2	53.3	5.9
	2000	5.6	28.4	65.9	8.5	43.0	19.8
	2005	17.8	57.6	84.0	21.2	68.5	30.9
	2010	44.1	124.8	102.2	43.2	122.2	35.3
	2015	100.0	100.0	100.0	100.0	100.0	100.0
	2016	115.2	108.1	113.4	101.6	95.4	106.6
	2017	134.2	117.2	117.7	114.1	99.6	114.5
2018	169.4	120.2	112.0	151.3	107.4	140.9	
Iraq (Iraqi Dinar)	1970	0.0	2.0	15.8	0.0	12.5	0.1
	1975	0.0	4.1	23.9	0.0	17.2	0.2
	1980	0.0	10.5	43.2	0.1	24.3	0.3
	1985	0.0	10.1	32.2	0.1	31.4	0.3
	1990	0.1	14.3	39.1	0.1	36.6	0.4
	1995	4.2	2.9	19.3	21.7	15.1	143.4
	2000	29.1	14.2	56.5	51.5	25.1	205.0
	2005	37.8	30.0	56.4	67.0	53.1	126.1
	2010	83.2	83.1	72.3	115.2	114.9	100.2
	2015	100.0	100.0	100.0	100.0	100.0	100.0
	2016	101.2	99.9	113.8	88.9	87.8	101.3
	2017	115.9	114.3	109.5	105.9	104.4	101.4
2018	129.0	127.3	108.4	118.9	117.4	101.3	
Israel (New Israeli Sheqel)	1970	0.0	2.0	14.1	0.0	14.3	0.0
	1975	0.0	4.8	20.3	0.0	23.8	0.0
	1980	0.0	8.0	23.5	0.0	34.1	0.1
	1985	2.8	9.2	27.4	10.1	33.4	30.3
	1990	10.2	19.6	34.0	30.0	57.8	51.9
	1995	25.9	33.5	48.0	54.1	69.8	77.5
	2000	46.3	44.1	61.6	75.2	71.6	104.9
	2005	54.9	47.5	68.0	80.7	69.9	115.5
	2010	75.1	78.0	84.1	89.2	92.8	96.2
	2015	100.0	100.0	100.0	100.0	100.0	100.0
	2016	105.1	106.4	104.0	101.1	102.3	98.8
	2017	109.1	117.8	107.7	101.3	109.4	92.6
2018	114.2	123.6	111.4	102.5	111.0	92.4	
Japan (Yen)	1970	14.4	4.8	32.6	44.2	14.9	297.4
	1975	29.1	11.9	40.7	71.6	29.2	245.2
	1980	47.2	25.2	50.4	93.6	49.9	187.3
	1985	62.8	31.9	61.8	101.6	51.6	197.1
	1990	85.4	71.4	78.5	108.7	90.9	119.6
	1995	96.5	124.1	84.6	114.1	146.8	77.7
	2000	99.1	111.3	89.3	111.0	124.7	89.0
	2005	98.6	108.3	94.7	104.1	114.4	91.1
	2010	94.2	129.9	95.2	98.9	136.4	72.5
	2015	100.0	100.0	100.0	100.0	100.0	100.0
	2016	100.9	112.2	100.6	100.3	111.6	89.9

Table 7. Implicit price deflators of Gross Domestic Product in US Dollars and National Currency (2015 = 100)

Major area, region and country	Year	GDP in Current Prices		Gross Domestic Product at Constant Prices (3)	GDP Implicit Price Deflators (2015 = 100)		Exchange Rates (6)
		National Currency (1)	US Dollars (2)		National Currency (4)	US Dollars (5)	
	2017	102.6	110.7	102.5	100.0	108.0	92.7
	2018	103.3	113.3	103.4	100.0	109.6	91.2
Jordan..... (Jordanian Dinar)	1970	0.8	1.6	13.3	6.0	11.9	50.3
	1975	1.5	3.3	13.1	11.2	24.8	45.0
	1980	4.5	10.7	24.9	18.0	42.9	42.0
	1985	7.6	13.6	31.0	24.4	44.0	55.6
	1990	10.0	10.7	30.2	33.1	35.4	93.5
	1995	17.7	17.9	40.9	43.2	43.8	98.6
	2000	22.5	22.5	47.9	47.0	47.0	99.9
	2005	33.5	33.5	65.3	51.3	51.4	99.9
	2010	69.9	69.9	87.8	79.7	79.7	100.0
	2015	100.0	100.0	100.0	100.0	100.0	100.0
	2016	103.4	103.4	102.1	101.3	101.3	100.0
	2017	107.3	107.3	104.2	103.0	103.0	100.0
	2018	111.4	111.4	106.3	104.8	104.8	100.0
Kazakhstan..... (Tenge)	1990	0.0	16.1	51.1	0.0	31.5	0.0
	1995	2.5	11.2	31.3	7.9	35.6	22.2
	2000	6.4	9.9	35.5	17.9	28.0	64.1
	2005	18.6	31.0	58.1	32.0	53.4	59.9
	2010	53.4	80.3	78.5	68.0	102.3	66.5
	2015	100.0	100.0	100.0	100.0	100.0	100.0
	2016	114.9	74.5	101.1	113.6	73.6	154.3
	2017	133.0	90.5	105.2	126.4	86.0	147.0
	2018	151.2	97.3	109.5	138.1	88.8	155.5
Kuwait..... (Kuwaiti Dinar)	1970	3.0	2.5	48.9	6.1	5.1	118.7
	1975	10.1	10.5	38.8	26.0	27.0	96.4
	1980	22.5	25.0	39.2	57.4	63.9	89.8
	1985	18.7	18.7	30.5	61.3	61.4	100.0
	1990	15.5	16.1	29.9	51.7	53.9	95.9
	1995	23.0	23.2	47.5	48.4	48.8	99.2
	2000	33.6	32.9	53.5	62.8	61.6	102.0
	2005	68.4	70.5	79.0	86.7	89.3	97.1
	2010	96.0	100.7	83.7	114.7	120.4	95.3
	2015	100.0	100.0	100.0	100.0	100.0	100.0
	2016	95.9	95.5	102.9	93.2	92.8	100.4
	2017	105.2	104.3	99.3	105.9	105.0	100.8
	2018	124.1	123.7	100.6	123.4	123.0	100.4
Kyrgyzstan..... (Som)	1990	0.0	39.1	79.1	0.0	49.4	0.0
	1995	3.8	22.3	40.1	9.4	55.7	16.8
	2000	15.2	20.5	52.7	28.8	38.9	74.0
	2005	23.4	36.8	63.4	36.9	58.1	63.6
	2010	51.2	71.8	78.8	64.9	91.1	71.3
	2015	100.0	100.0	100.0	100.0	100.0	100.0
	2016	110.6	102.0	104.3	106.1	97.8	108.5
	2017	123.2	115.3	109.3	112.8	105.5	106.8
	2018	129.4	121.2	113.1	114.5	107.2	106.8
Lao People's DR..... (Kip)	1970	0.0	0.8	7.3	0.0	11.4	0.0
	1975	0.0	1.5	9.5	0.0	15.7	0.0
	1980	0.0	2.3	10.4	0.0	22.2	0.2
	1985	0.1	4.4	15.2	0.5	28.6	1.7

Table 7. Implicit price deflators of Gross Domestic Product in US Dollars and National Currency (2015 = 100)

Major area, region and country	Year	GDP in Current Prices		Gross Domestic Product at Constant Prices (3)	GDP Implicit Price Deflators (2015 = 100)		Exchange Rates (6)
		National Currency (1)	US Dollars (2)		National Currency (4)	US Dollars (5)	
	1990	0.5	6.3	18.8	2.9	33.4	8.7
	1995	1.3	12.9	25.3	5.0	50.8	9.9
	2000	12.1	12.6	34.2	35.6	36.7	96.8
	2005	26.8	20.5	46.9	57.1	43.7	130.8
	2010	51.5	50.8	68.8	74.9	73.9	101.4
	2015	100.0	100.0	100.0	100.0	100.0	100.0
	2016	110.3	109.8	107.0	103.0	102.6	100.4
	2017	120.0	117.1	114.4	104.9	102.4	102.5
	2018	130.0	124.8	121.5	106.9	102.6	104.2
Lebanon..... (Lebanese Pound)	1970	0.0	4.0	43.8	0.0	9.1	0.2
	1975	0.0	8.7	40.1	0.0	21.7	0.2
	1980	0.0	10.9	34.7	0.1	31.4	0.2
	1985	0.0	4.6	48.5	0.1	9.4	1.1
	1990	2.7	5.9	27.6	9.9	21.4	46.1
	1995	24.8	23.0	49.1	50.4	46.9	107.6
	2000	33.4	33.4	52.7	63.3	63.3	100.0
	2005	43.0	43.0	63.6	67.6	67.6	100.0
	2010	76.9	76.9	91.9	83.7	83.7	100.0
	2015	100.0	100.0	100.0	100.0	100.0	100.0
	2016	102.5	102.5	101.6	100.9	100.9	100.0
	2017	106.8	106.8	102.2	104.6	104.6	100.0
	2018	112.9	112.9	102.4	110.2	110.2	100.0
Malaysia..... (Malaysian Ringgit)	1970	1.0	1.3	5.7	17.8	22.6	78.4
	1975	1.9	3.1	9.3	20.4	33.3	61.3
	1980	4.5	8.1	14.0	32.4	58.1	55.7
	1985	6.6	10.4	17.9	36.7	57.7	63.6
	1990	10.1	14.6	24.8	40.9	59.0	69.3
	1995	18.9	29.5	38.9	48.5	75.7	64.1
	2000	30.3	31.1	49.2	61.5	63.3	97.3
	2005	46.2	47.6	62.0	74.5	76.8	97.0
	2010	69.8	84.6	77.2	90.4	109.6	82.5
	2015	100.0	100.0	100.0	100.0	100.0	100.0
	2016	106.2	100.0	104.4	101.7	95.7	106.2
	2017	116.5	105.8	110.4	105.5	95.8	110.1
	2018	122.9	119.0	115.7	106.3	102.9	103.3
Maldives..... (Rufiyaa)	1970	0.3	1.0	4.6	6.9	22.3	30.9
	1975	0.5	1.3	4.9	9.9	26.5	37.5
	1980	1.1	2.3	8.3	13.4	27.3	49.1
	1985	1.9	4.0	15.0	12.4	26.9	46.2
	1990	4.2	6.8	24.7	17.2	27.7	62.2
	1995	10.6	13.8	34.3	30.8	40.2	76.6
	2000	16.5	21.6	47.5	34.8	45.4	76.6
	2005	23.6	28.3	51.2	46.0	55.2	83.3
	2010	52.5	63.0	75.8	69.2	83.0	83.3
	2015	100.0	100.0	100.0	100.0	100.0	100.0
	2016	106.6	106.6	106.3	100.2	100.2	100.0
	2017	115.4	115.2	113.6	101.6	101.5	100.1
	2018	129.8	129.6	121.4	107.0	106.8	100.2
Mongolia..... (Tugrik)	1970	0.0	1.7	11.2	0.3	15.1	1.8
	1975	0.0	3.0	14.7	0.3	20.8	1.3
	1980	0.1	5.8	19.6	0.3	29.4	0.9

**Table 7. Implicit price deflators of Gross Domestic Product in US Dollars and National Currency
(2015 = 100)**

Major area, region and country	Year	GDP in Current Prices		Gross Domestic Product at Constant Prices (3)	GDP Implicit Price Deflators (2015 = 100)		Exchange Rates (6)
		National Currency (1)	US Dollars (2)		National Currency (4)	US Dollars (5)	
	1985	0.1	10.3	27.3	0.3	37.9	0.7
	1990	0.1	14.6	33.0	0.2	44.3	0.5
	1995	3.3	14.3	28.6	11.4	50.0	22.8
	2000	6.1	11.2	32.9	18.7	34.2	54.6
	2005	15.2	24.9	45.0	33.9	55.4	61.2
	2010	42.1	61.2	61.6	68.5	99.4	68.9
	2015	100.0	100.0	100.0	100.0	100.0	100.0
	2016	103.4	95.2	102.0	101.4	93.3	108.6
	2017	120.5	97.3	107.4	112.2	90.6	123.8
	2018	138.9	110.7	114.6	121.3	96.7	125.5
Myanmar..... (Kyat)	1970	0.0	4.3	6.7	0.3	64.1	0.4
	1975	0.0	5.9	7.6	0.4	77.7	0.5
	1980	0.1	9.4	10.1	0.5	93.5	0.6
	1985	0.1	10.6	12.7	0.6	82.9	0.7
	1990	0.2	8.3	11.4	1.8	72.4	2.5
	1995	0.8	12.4	15.2	5.5	81.7	6.7
	2000	3.5	11.6	22.6	15.5	51.4	30.2
	2005	16.9	19.1	41.4	40.8	46.1	88.6
	2010	54.7	66.3	70.4	77.7	94.1	82.6
	2015	100.0	100.0	100.0	100.0	100.0	100.0
	2016	109.7	103.3	105.9	103.6	97.6	106.2
	2017	124.4	106.3	113.0	110.1	94.1	117.0
	2018	143.0	116.3	120.0	119.2	96.9	123.0
Nepal..... (Nepalese Rupee)	1970	0.5	5.0	17.2	2.9	29.1	9.9
	1975	0.8	7.8	18.8	4.4	41.3	10.7
	1980	1.2	10.0	21.1	5.6	47.5	11.7
	1985	2.3	13.2	26.8	8.7	49.1	17.8
	1990	5.2	18.2	33.6	15.5	54.2	28.7
	1995	11.0	21.8	43.2	25.6	50.4	50.7
	2000	19.1	27.5	54.7	35.0	50.4	69.4
	2005	27.7	39.7	65.1	42.5	61.0	69.7
	2010	56.0	78.3	80.9	69.2	96.7	71.5
	2015	100.0	100.0	100.0	100.0	100.0	100.0
	2016	105.8	100.9	100.6	105.2	100.3	104.9
	2017	125.5	123.0	108.9	115.3	113.0	102.1
	2018	142.3	133.8	116.1	122.6	115.2	106.4
Oman..... (Rial Omani)	1970	0.4	0.4	5.9	7.6	7.0	108.4
	1975	3.0	3.4	9.2	32.8	36.5	89.8
	1980	8.6	9.6	16.3	52.7	58.6	89.8
	1985	14.1	15.7	31.4	44.9	49.9	89.8
	1990	17.6	17.6	36.2	48.7	48.7	100.0
	1995	20.8	20.8	48.1	43.3	43.3	100.0
	2000	29.8	29.8	56.8	52.5	52.5	100.0
	2005	47.5	47.5	59.3	80.1	80.1	100.0
	2010	86.9	86.9	76.2	114.1	114.1	100.0
	2015	100.0	100.0	100.0	100.0	100.0	100.0
	2016	107.8	107.8	100.3	107.4	107.4	100.0
	2017	121.1	121.1	102.1	118.6	118.6	100.0
	2018	140.7	140.7	104.2	134.9	134.9	100.0

**Table 7. Implicit price deflators of Gross Domestic Product in US Dollars and National Currency
(2015 = 100)**

Major area, region and country	Year	GDP in Current Prices		Gross Domestic Product at Constant Prices (3)	GDP Implicit Price Deflators (2015 = 100)		Exchange Rates (6)
		National Currency (1)	US Dollars (2)		National Currency (4)	US Dollars (5)	
Pakistan..... (Pakistan Rupee)	1970	0.2	4.9	12.7	1.8	38.6	4.6
	1975	0.5	5.5	15.2	3.5	36.3	9.6
	1980	1.1	11.6	20.3	5.5	57.2	9.6
	1985	2.3	14.5	27.9	8.1	52.1	15.5
	1990	4.1	19.3	37.0	11.0	52.3	21.1
	1995	8.9	28.9	46.4	19.2	62.4	30.8
	2000	15.0	28.8	54.4	27.6	52.9	52.2
	2005	25.5	44.1	69.5	36.7	63.5	57.9
	2010	54.2	65.4	82.2	65.9	79.5	82.9
	2015	100.0	100.0	100.0	100.0	100.0	100.0
	2016	105.9	103.9	105.5	100.4	98.5	101.9
	2017	116.5	113.5	111.5	104.4	101.8	102.6
2018	125.3	105.7	117.6	106.6	89.9	118.5	
Philippines..... (Philippine Peso)	1970	0.3	2.5	16.9	1.9	15.0	13.0
	1975	0.9	5.6	22.4	4.0	25.2	15.9
	1980	2.0	12.3	30.1	6.7	40.9	16.5
	1985	4.8	11.6	28.2	16.9	41.3	40.9
	1990	9.0	16.8	35.5	25.2	47.2	53.4
	1995	15.9	28.0	39.5	40.1	70.9	56.5
	2000	26.9	27.7	47.1	57.0	58.7	97.1
	2005	42.6	35.2	59.0	72.3	59.7	121.1
	2010	67.6	68.2	75.0	90.1	90.9	99.1
	2015	100.0	100.0	100.0	100.0	100.0	100.0
	2016	108.7	104.1	106.9	101.7	97.4	104.4
	2017	118.7	107.1	114.0	104.1	93.9	110.8
2018	130.8	113.0	121.1	108.0	93.3	115.7	
Qatar..... (Qatari Rial)	1970	0.4	0.3	5.8	7.5	5.7	130.8
	1975	1.6	1.5	8.8	18.7	17.3	108.0
	1980	4.9	4.8	10.0	48.5	48.3	100.5
	1985	3.8	3.8	9.5	40.1	40.1	100.0
	1990	4.6	4.6	11.6	39.2	39.2	100.0
	1995	5.0	5.0	13.0	38.6	38.6	100.0
	2000	11.0	11.0	22.2	49.5	49.5	100.0
	2005	27.5	27.5	32.8	83.9	83.9	100.0
	2010	77.4	77.4	75.1	103.0	103.0	100.0
	2015	100.0	100.0	100.0	100.0	100.0	100.0
	2016	93.8	93.8	102.1	91.9	91.9	100.0
	2017	103.2	103.2	103.7	99.5	99.5	100.0
2018	118.3	118.3	105.3	112.4	112.4	100.0	
Republic of Korea..... (Won)	1970	0.2	0.6	4.5	3.9	14.0	27.5
	1975	0.7	1.5	7.2	9.0	21.1	42.8
	1980	2.4	4.5	10.8	22.6	42.0	53.7
	1985	5.4	7.0	16.9	31.9	41.5	76.9
	1990	12.2	19.6	27.9	43.9	70.2	62.6
	1995	26.5	38.9	41.7	63.6	93.3	68.2
	2000	39.3	39.3	54.5	72.1	72.1	100.0
	2005	57.7	63.8	69.7	82.9	91.5	90.5
	2010	79.8	78.1	86.0	92.7	90.7	102.2
	2015	100.0	100.0	100.0	100.0	100.0	100.0
	2016	105.0	102.3	102.9	102.0	99.4	102.6
	2017	110.7	110.8	106.2	104.3	104.3	99.9

**Table 7. Implicit price deflators of Gross Domestic Product in US Dollars and National Currency
(2015 = 100)**

Major area, region and country	Year	GDP in Current Prices		Gross Domestic Product at Constant Prices (3)	GDP Implicit Price Deflators (2015 = 100)		Exchange Rates (6)
		National Currency (1)	US Dollars (2)		National Currency (4)	US Dollars (5)	
	2018	114.2	117.4	109.0	104.7	107.7	97.3
Saudi Arabia..... (Saudi Riyal)	1970	1.0	0.8	19.0	5.2	4.3	120.0
	1975	6.7	7.1	37.1	18.1	19.3	93.8
	1980	22.3	25.1	52.4	42.6	48.0	88.7
	1985	15.3	15.9	30.6	50.2	51.9	96.6
	1990	18.0	18.0	43.3	41.5	41.5	100.0
	1995	21.9	21.9	51.5	42.5	42.5	100.0
	2000	29.0	29.0	55.9	51.8	51.8	100.0
	2005	50.2	50.2	68.0	73.8	73.8	99.9
	2010	80.7	80.7	77.8	103.7	103.7	100.0
	2015	100.0	100.0	100.0	100.0	100.0	100.0
	2016	98.6	98.6	101.7	97.0	97.0	100.0
	2017	105.2	105.2	100.9	104.3	104.3	100.0
	2018	119.6	119.6	103.2	115.9	115.9	100.0
Singapore..... (Singapore Dollar)	1970	1.4	0.6	4.6	30.4	13.7	222.7
	1975	3.3	1.9	7.2	45.1	26.2	172.5
	1980	6.1	3.9	10.9	56.2	36.1	155.7
	1985	9.7	6.1	15.2	63.8	39.9	160.0
	1990	16.7	12.7	23.0	72.9	55.3	131.8
	1995	29.6	28.7	34.8	85.1	82.6	103.1
	2000	39.2	31.3	45.7	85.8	68.4	125.4
	2005	50.4	41.6	58.0	86.8	71.7	121.1
	2010	76.6	77.2	80.4	95.2	96.0	99.2
	2015	100.0	100.0	100.0	100.0	100.0	100.0
	2016	103.9	103.4	102.8	101.0	100.5	100.5
	2017	110.4	109.9	106.9	103.3	102.9	100.4
	2018	115.7	117.9	110.3	104.8	106.9	98.1
Sri Lanka..... (Sri Lanka Rupee)	1970	0.2	3.5	11.6	1.3	30.1	4.4
	1975	0.3	5.6	13.4	2.2	41.8	5.2
	1980	0.7	6.1	17.7	4.2	34.3	12.2
	1985	1.7	8.5	22.7	7.5	37.5	20.0
	1990	3.4	11.6	26.8	12.8	43.4	29.5
	1995	7.2	19.0	35.0	20.5	54.3	37.7
	2000	13.5	23.7	44.7	30.1	53.1	56.7
	2005	25.6	34.7	54.4	47.1	63.7	74.0
	2010	58.6	70.4	74.2	79.0	94.9	83.2
	2015	100.0	100.0	100.0	100.0	100.0	100.0
	2016	109.5	102.2	104.5	104.8	97.8	107.2
	2017	122.5	109.2	108.1	113.4	101.1	112.2
	2018	132.0	110.3	111.5	118.3	98.9	119.6
State of Palestine..... (US Dollar)	1970	1.3	1.3	8.0	15.8	15.8	100.0
	1975	4.1	4.1	12.7	32.6	32.6	100.0
	1980	7.7	7.7	18.5	41.7	41.7	100.0
	1985	7.2	7.2	18.9	38.1	38.1	100.0
	1990	13.9	13.9	26.3	52.7	52.7	100.0
	1995	25.0	25.0	42.8	58.3	58.3	100.0
	2000	32.8	32.8	56.3	58.3	58.3	100.0
	2005	36.7	36.7	62.6	58.6	58.6	100.0
	2010	69.3	69.3	79.3	87.4	87.4	100.0
	2015	100.0	100.0	100.0	100.0	100.0	100.0
	2016	110.3	110.3	108.9	101.3	101.3	100.0

**Table 7. Implicit price deflators of Gross Domestic Product in US Dollars and National Currency
(2015 = 100)**

Major area, region and country	Year	GDP in Current Prices		Gross Domestic Product at Constant Prices (3)	GDP Implicit Price Deflators (2015 = 100)		Exchange Rates (6)
		National Currency (1)	US Dollars (2)		National Currency (4)	US Dollars (5)	
	2017	115.4	115.4	110.4	104.5	104.5	100.0
	2018	116.5	116.5	111.8	104.2	104.2	100.0
Syrian Arab Republic..... (Syrian Pound)	1970	0.2	9.2	27.0	0.6	34.0	1.6
	1975	0.5	27.8	50.4	0.9	55.2	1.6
	1980	1.1	68.9	69.7	1.6	98.8	1.6
	1985	1.8	52.6	80.5	2.3	65.4	3.5
	1990	5.9	58.5	76.6	7.7	76.3	10.1
	1995	12.6	70.9	113.2	11.1	62.7	17.8
	2000	20.0	103.0	135.4	14.8	76.1	19.4
	2005	33.3	148.8	173.1	19.2	85.9	22.4
	2010	61.7	316.7	219.9	28.1	144.0	19.5
	2015	100.0	100.0	100.0	100.0	100.0	100.0
	2016	125.9	64.8	96.0	131.1	67.5	194.2
	2017	143.5	69.1	98.6	145.6	70.1	207.8
	2018	159.5	87.1	100.9	158.0	86.3	183.1
Tajikistan..... (Somoni)	1990	0.0	36.1	90.4	0.0	40.0	0.0
	1995	0.1	15.5	34.4	0.4	45.1	0.9
	2000	3.7	11.0	34.4	10.7	31.9	33.7
	2005	14.9	29.4	54.6	27.3	53.9	50.6
	2010	51.0	71.8	74.8	68.3	96.1	71.1
	2015	100.0	100.0	100.0	100.0	100.0	100.0
	2016	112.5	88.5	106.9	105.2	82.8	127.1
	2017	126.4	91.1	114.5	110.4	79.6	138.7
	2018	142.2	95.8	122.7	115.9	78.1	148.5
Thailand..... (Baht)	1970	1.1	1.8	8.6	12.9	21.3	60.7
	1975	2.3	3.9	11.4	20.3	34.0	59.5
	1980	5.0	8.4	16.6	30.0	50.2	59.8
	1985	8.0	10.0	21.7	36.7	46.3	79.3
	1990	16.5	22.0	35.4	46.5	62.2	74.7
	1995	30.7	42.2	53.2	57.6	79.2	72.7
	2000	36.9	31.5	55.2	66.8	57.1	117.1
	2005	55.4	47.2	71.9	77.0	65.6	117.4
	2010	78.6	85.0	86.5	91.0	98.3	92.5
	2015	100.0	100.0	100.0	100.0	100.0	100.0
	2016	105.9	102.8	103.4	102.5	99.4	103.1
	2017	112.4	113.5	107.5	104.6	105.5	99.1
	2018	118.7	125.8	112.0	106.0	112.4	94.3
Timor-Leste..... (US Dollar)	1990	6.6	6.6	23.5	28.0	28.0	100.0
	1995	14.2	14.2	38.1	37.2	37.2	100.0
	2000	14.2	14.2	31.5	45.1	45.1	100.0
	2005	58.6	58.6	70.6	83.0	83.0	100.0
	2010	129.3	129.3	107.5	120.3	120.3	100.0
	2015	100.0	100.0	100.0	100.0	100.0	100.0
	2016	81.0	81.0	100.7	80.4	80.4	100.0
	2017	80.4	80.4	91.5	87.9	87.9	100.0
	2018	83.5	83.5	94.1	88.7	88.7	100.0
Turkey..... (New Turkish Lira)	1970	0.0	2.9	13.5	0.0	21.5	0.0
	1975	0.0	7.5	17.9	0.0	41.7	0.0
	1980	0.0	11.0	20.1	0.0	54.7	0.0
	1985	0.0	10.8	25.5	0.0	42.2	0.0

Table 7. Implicit price deflators of Gross Domestic Product in US Dollars and National Currency (2015 = 100)

Major area, region and country	Year	GDP in Current Prices		Gross Domestic Product at Constant Prices (3)	GDP Implicit Price Deflators (2015 = 100)		Exchange Rates (6)
		National Currency (1)	US Dollars (2)		National Currency (4)	US Dollars (5)	
	1990	0.0	24.1	33.5	0.1	72.1	0.1
	1995	0.5	27.1	39.2	1.2	69.2	1.7
	2000	7.3	31.7	47.9	15.2	66.3	23.0
	2005	28.8	58.3	60.5	47.6	96.4	49.4
	2010	49.6	89.8	71.0	69.9	126.5	55.3
	2015	100.0	100.0	100.0	100.0	100.0	100.0
	2016	111.5	100.5	103.2	108.1	97.4	111.0
	2017	133.0	99.2	110.9	119.9	89.4	134.1
	2018	159.3	89.7	114.0	139.7	78.7	177.5
Turkmenistan..... (Manat)	1990	0.0	8.5	36.7	0.0	23.2	0.0
	1995	0.1	6.1	23.2	0.4	26.2	1.7
	2000	4.1	13.7	28.9	14.2	47.4	29.9
	2005	14.3	39.3	37.0	38.5	106.2	36.2
	2010	51.4	62.6	60.7	84.7	103.3	82.0
	2015	100.0	100.0	100.0	100.0	100.0	100.0
	2016	101.0	100.3	106.2	95.1	94.5	100.7
	2017	105.9	105.2	113.1	93.7	93.0	100.7
	2018	113.8	113.0	120.0	94.8	94.2	100.7
United Arab Emirates..... (UAE Dirham)	1970	0.4	0.3	8.0	4.8	3.7	129.7
	1975	4.5	4.2	14.7	30.6	28.4	107.9
	1980	12.5	12.3	30.5	40.8	40.4	100.9
	1985	11.5	11.5	27.9	41.2	41.2	100.0
	1990	14.3	14.3	31.3	45.8	45.8	100.0
	1995	18.6	18.6	38.8	47.9	47.9	100.0
	2000	29.5	29.5	53.2	55.5	55.5	100.0
	2005	51.1	51.1	69.0	74.0	74.0	100.0
	2010	80.9	80.9	77.7	104.1	104.1	100.0
	2015	100.0	100.0	100.0	100.0	100.0	100.0
	2016	99.7	99.7	103.1	96.7	96.7	100.0
	2017	105.5	105.5	103.6	101.8	101.8	100.0
	2018	115.6	115.6	105.4	109.8	109.8	100.0
Uzbekistan..... (Uzbekistan Sum)	1990	0.0	21.6	36.1	0.0	59.7	0.0
	1995	0.2	19.8	29.3	0.6	67.4	0.9
	2000	1.9	20.2	35.6	5.2	56.8	9.2
	2005	9.0	20.9	46.4	19.4	45.0	43.1
	2010	35.2	57.3	69.7	50.5	82.2	61.5
	2015	100.0	100.0	100.0	100.0	100.0	100.0
	2016	115.4	99.9	106.1	108.7	94.2	115.5
	2017	143.9	72.3	110.8	129.9	65.2	199.1
	2018	193.9	61.7	116.5	166.4	53.0	314.2
Viet Nam..... (Dong)	1970	0.0	1.4	7.5	0.0	19.2	0.0
	1975	0.0	2.0	8.2	0.0	24.5	0.0
	1980	0.0	1.2	10.9	0.0	11.4	0.0
	1985	0.0	2.5	15.3	0.0	16.2	0.1
	1990	1.0	3.3	18.7	5.3	17.9	29.9
	1995	5.5	10.7	27.8	19.7	38.6	50.9
	2000	10.5	16.1	38.9	27.1	41.5	65.3
	2005	21.8	29.8	55.2	39.5	54.0	73.1
	2010	51.5	60.0	75.0	68.6	80.0	85.8
	2015	100.0	100.0	100.0	100.0	100.0	100.0
	2016	107.4	106.2	106.2	101.1	100.0	101.1

**Table 7. Implicit price deflators of Gross Domestic Product in US Dollars and National Currency
(2015 = 100)**

Major area, region and country	Year	GDP in Current Prices		Gross Domestic Product at Constant Prices (3)	GDP Implicit Price Deflators (2015 = 100)		Exchange Rates (6)
		National Currency (1)	US Dollars (2)		National Currency (4)	US Dollars (5)	
	2017	119.4	115.8	113.4	105.2	102.1	103.1
	2018	132.0	126.7	121.5	108.7	104.3	104.2
Yemen..... (Yemeni Rial)	1990	2.6	15.1	58.5	4.4	25.8	17.1
	1995	10.3	22.3	76.4	13.4	29.2	46.1
	2000	30.7	40.8	114.1	26.9	35.7	75.3
	2005	63.7	71.4	147.7	43.1	48.4	89.1
	2010	118.5	115.9	179.0	66.2	64.8	102.2
	2015	100.0	100.0	100.0	100.0	100.0	100.0
	2016	92.8	92.8	85.4	108.7	108.7	100.0
	2017	90.6	90.6	76.9	117.8	117.8	100.0
	2018	100.0	100.0	75.9	131.9	131.9	100.0
Europe							
Albania..... (Lek)	1970	0.8	19.9	27.9	2.8	71.4	4.0
	1975	0.9	22.9	33.9	2.7	67.6	4.0
	1980	1.0	18.8	41.0	2.5	45.9	5.6
	1985	1.1	20.4	45.4	2.5	45.0	5.6
	1990	1.1	18.8	46.3	2.4	40.7	6.0
	1995	15.5	21.0	41.6	37.2	50.5	73.6
	2000	34.9	30.6	53.2	65.7	57.6	114.1
	2005	56.1	70.7	70.8	79.2	99.9	79.3
	2010	86.4	104.7	91.5	94.4	114.5	82.5
	2015	100.0	100.0	100.0	100.0	100.0	100.0
	2016	102.7	104.2	103.3	99.4	100.8	98.6
	2017	108.2	114.4	107.3	100.8	106.6	94.6
	2018	113.4	132.2	111.6	101.6	118.5	85.7
Andorra..... (Euro)	1970	1.7	3.5	32.1	5.1	11.0	46.7
	1975	3.8	9.9	41.6	9.1	23.8	38.3
	1980	9.6	20.1	45.9	20.9	43.8	47.8
	1985	17.7	15.6	49.2	36.0	31.7	113.3
	1990	31.5	46.3	61.3	51.4	75.6	67.9
	1995	44.1	53.0	66.0	66.8	80.4	83.1
	2000	61.4	51.0	81.9	75.0	62.3	120.4
	2005	103.3	115.8	118.2	87.4	98.0	89.2
	2010	99.9	119.3	103.0	97.0	115.9	83.7
	2015	100.0	100.0	100.0	100.0	100.0	100.0
	2016	102.6	102.3	101.9	100.7	100.4	100.3
	2017	105.5	107.4	103.6	101.8	103.7	98.2
	2018	108.2	115.2	105.3	102.7	109.3	93.9
Austria..... (Euro)	1970	8.4	4.0	35.4	23.8	11.4	209.6
	1975	14.7	10.5	42.9	34.3	24.4	140.4
	1980	22.4	21.5	50.4	44.4	42.6	104.3
	1985	30.3	18.2	54.3	55.9	33.5	166.8
	1990	40.0	43.6	63.0	63.4	69.2	91.6
	1995	51.3	63.1	70.3	73.0	89.8	81.3
	2000	62.0	51.5	81.5	76.2	63.3	120.4
	2005	73.8	82.8	88.9	83.0	93.1	89.2
	2010	85.9	102.6	94.9	90.6	108.2	83.7
	2015	100.0	100.0	100.0	100.0	100.0	100.0
	2016	103.8	103.5	102.1	101.7	101.4	100.3

Table 7. Implicit price deflators of Gross Domestic Product in US Dollars and National Currency (2015 = 100)

Major area, region and country	Year	GDP in Current Prices		Gross Domestic Product at Constant Prices (3)	GDP Implicit Price Deflators (2015 = 100)		Exchange Rates (6)
		National Currency (1)	US Dollars (2)		National Currency (4)	US Dollars (5)	
	2017	107.6	109.6	104.6	102.8	104.7	98.2
	2018	112.0	119.3	107.1	104.6	111.3	93.9
Belarus..... (Belarussian Ruble)	1990	0.0	34.5	52.2	0.0	66.1	0.0
	1995	0.0	25.4	34.0	0.0	74.6	0.1
	2000	1.1	19.1	46.2	2.3	41.3	5.5
	2005	7.5	55.3	66.3	11.3	83.4	13.5
	2010	19.0	101.4	94.3	20.1	107.5	18.7
	2015	100.0	100.0	100.0	100.0	100.0	100.0
	2016	105.6	84.5	97.5	108.3	86.7	124.9
	2017	117.6	96.9	100.0	117.6	96.9	121.3
	2018	135.2	105.7	103.1	131.2	102.5	127.9
Belgium..... (Euro)	1970	7.9	5.8	37.3	21.3	15.5	137.5
	1975	14.4	14.2	44.5	32.3	31.9	101.1
	1980	22.1	27.4	52.0	42.4	52.8	80.4
	1985	30.5	18.7	54.5	55.9	34.2	163.2
	1990	40.8	44.4	63.5	64.3	70.0	91.9
	1995	50.5	62.3	68.7	73.5	90.7	81.0
	2000	61.5	51.1	79.1	77.8	64.6	120.4
	2005	74.4	83.4	87.1	85.4	95.8	89.2
	2010	87.1	104.1	93.8	93.0	111.0	83.7
	2015	100.0	100.0	100.0	100.0	100.0	100.0
	2016	103.3	103.0	101.5	101.7	101.5	100.3
	2017	107.1	109.1	103.5	103.5	105.4	98.2
	2018	110.3	117.5	105.0	105.1	111.9	93.9
Bosnia and Herzegovina..... (Convertible Marks)	1990	0.0	47.8	20.8	0.0	230.1	0.0
	1995	10.3	12.5	23.2	44.3	54.2	81.8
	2000	42.3	35.1	65.7	64.4	53.5	120.4
	2005	61.7	69.2	81.3	75.9	85.1	89.2
	2010	88.7	106.0	93.6	94.8	113.2	83.7
	2015	100.0	100.0	100.0	100.0	100.0	100.0
	2016	104.6	104.3	103.1	101.4	101.1	100.3
	2017	109.7	111.5	106.4	103.1	104.8	98.4
	2018	114.7	122.0	109.1	105.1	111.8	94.0
Bulgaria..... (Bulgarian Lev)	1970	0.0	17.8	29.4	0.0	60.4	0.1
	1975	0.0	23.5	42.8	0.0	54.9	0.1
	1980	0.0	21.4	57.7	0.1	37.1	0.1
	1985	0.0	32.6	68.1	0.1	47.8	0.1
	1990	0.1	40.9	73.3	0.1	55.8	0.1
	1995	1.4	37.5	65.5	2.2	57.3	3.8
	2000	31.5	26.2	59.2	53.2	44.2	120.3
	2005	52.6	59.0	78.1	67.4	75.5	89.2
	2010	83.3	99.5	91.6	90.9	108.6	83.7
	2015	100.0	100.0	100.0	100.0	100.0	100.0
	2016	106.4	106.2	103.8	102.5	102.3	100.2
	2017	114.5	116.4	107.5	106.6	108.4	98.4
	2018	122.8	130.7	110.8	110.9	118.0	93.9
Croatia..... (Croatian Kuna)	1990	0.1	33.6	92.1	0.1	36.5	0.3
	1995	34.5	45.3	66.7	51.7	67.8	76.3
	2000	52.8	43.7	78.8	67.0	55.5	120.7
	2005	79.5	91.6	98.2	80.9	93.3	86.7

**Table 7. Implicit price deflators of Gross Domestic Product in US Dollars and National Currency
(2015 = 100)**

Major area, region and country	Year	GDP in Current Prices		Gross Domestic Product at Constant Prices (3)	GDP Implicit Price Deflators (2015 = 100)		Exchange Rates (6)
		National Currency (1)	US Dollars (2)		National Currency (4)	US Dollars (5)	
	2010	96.8	120.7	100.8	96.0	119.8	80.2
	2015	100.0	100.0	100.0	100.0	100.0	100.0
	2016	103.4	104.2	103.5	99.9	100.7	99.2
	2017	107.9	111.7	106.7	101.1	104.6	96.6
	2018	112.7	123.1	109.6	102.9	112.3	91.6
Czechia..... (Czech Koruna)	1990	15.8	21.7	64.1	24.7	33.8	73.0
	1995	34.5	32.0	61.7	56.0	51.9	107.9
	2000	51.8	33.0	67.3	76.9	49.0	156.9
	2005	71.0	72.9	81.6	87.1	89.4	97.4
	2010	86.2	111.1	92.0	93.7	120.7	77.6
	2015	100.0	100.0	100.0	100.0	100.0	100.0
	2016	103.7	104.4	102.5	101.3	101.9	99.4
	2017	109.8	115.6	106.9	102.7	108.1	95.0
	2018	115.9	131.3	110.1	105.3	119.2	88.3
Denmark..... (Danish Krone)	1970	6.3	5.6	43.8	14.3	12.9	111.5
	1975	11.4	13.4	47.6	24.0	28.1	85.4
	1980	19.7	23.5	54.3	36.3	43.3	83.8
	1985	32.6	20.7	62.1	52.5	33.3	157.5
	1990	42.0	45.7	66.7	62.9	68.4	92.0
	1995	50.9	61.1	74.9	68.0	81.6	83.3
	2000	65.2	54.2	86.9	75.0	62.4	120.1
	2005	77.9	87.4	92.8	83.9	94.1	89.1
	2010	88.9	106.4	93.8	94.8	113.4	83.6
	2015	100.0	100.0	100.0	100.0	100.0	100.0
	2016	103.5	103.5	103.2	100.3	100.2	100.1
	2017	106.8	108.8	105.3	101.4	103.3	98.1
	2018	110.3	117.5	107.9	102.2	108.9	93.9
Estonia..... (Euro)	1990	0.2	24.5	63.7	0.4	38.5	1.0
	1995	13.8	19.4	44.7	30.8	43.4	70.9
	2000	29.7	24.7	60.6	49.1	40.8	120.3
	2005	54.5	61.2	86.3	63.2	70.9	89.2
	2010	71.5	85.5	84.9	84.2	100.6	83.7
	2015	100.0	100.0	100.0	100.0	100.0	100.0
	2016	104.4	104.1	102.6	101.7	101.4	100.3
	2017	114.4	116.5	108.5	105.4	107.4	98.2
	2018	125.3	133.4	113.7	110.2	117.3	93.9
Finland..... (Euro)	1970	3.8	4.8	33.6	11.2	14.3	78.3
	1975	8.6	12.5	41.7	20.6	30.0	68.6
	1980	15.9	22.9	49.0	32.5	46.7	69.6
	1985	27.5	23.8	56.3	48.9	42.3	115.6
	1990	43.0	60.3	66.6	64.6	90.6	71.3
	1995	46.6	57.2	65.1	71.5	87.8	81.5
	2000	64.5	53.6	83.6	77.2	64.1	120.4
	2005	77.9	87.3	95.1	81.9	91.8	89.2
	2010	88.9	106.2	99.6	89.3	106.6	83.7
	2015	100.0	100.0	100.0	100.0	100.0	100.0
	2016	102.8	102.6	102.6	100.2	99.9	100.3
	2017	106.7	108.7	105.8	100.9	102.8	98.2
	2018	110.8	118.0	107.5	103.1	109.8	93.9

Table 7. Implicit price deflators of Gross Domestic Product in US Dollars and National Currency (2015 = 100)

Major area, region and country	Year	GDP in Current Prices		Gross Domestic Product at Constant Prices (3)	GDP Implicit Price Deflators (2015 = 100)		Exchange Rates (6)
		National Currency (1)	US Dollars (2)		National Currency (4)	US Dollars (5)	
France..... (Euro)	1970	5.7	6.1	37.3	15.3	16.3	93.9
	1975	10.7	14.8	45.1	23.8	32.8	72.5
	1980	20.5	28.8	53.3	38.5	54.0	71.4
	1985	34.5	22.7	57.7	59.8	39.3	151.9
	1990	47.9	52.1	68.1	70.4	76.4	92.1
	1995	55.4	65.7	72.6	76.3	90.4	84.4
	2000	67.3	55.9	83.9	80.2	66.6	120.4
	2005	80.3	90.1	91.2	88.1	98.7	89.2
	2010	90.8	108.4	95.0	95.5	114.1	83.7
	2015	100.0	100.0	100.0	100.0	100.0	100.0
	2016	101.6	101.4	101.1	100.5	100.3	100.3
	2017	104.4	106.3	103.4	101.0	102.9	98.2
2018	107.0	114.0	105.2	101.8	108.4	93.9	
Germany..... (Euro)	1970	13.3	6.4	41.6	32.1	15.5	207.5
	1975	20.4	14.6	46.8	43.5	31.2	139.5
	1980	29.1	28.3	55.3	52.7	51.2	103.1
	1985	36.4	21.8	59.1	61.5	36.9	166.9
	1990	48.3	52.7	69.6	69.4	75.8	91.6
	1995	62.5	76.9	76.7	81.5	100.3	81.3
	2000	69.6	57.8	84.2	82.6	68.6	120.4
	2005	75.5	84.7	86.5	87.3	97.9	89.2
	2010	84.6	101.1	91.7	92.3	110.2	83.7
	2015	100.0	100.0	100.0	100.0	100.0	100.0
	2016	103.4	103.2	102.2	101.2	100.9	100.3
	2017	107.1	109.1	104.8	102.2	104.1	98.2
2018	110.4	117.5	106.4	103.8	110.5	93.9	
Greece..... (Euro)	1970	0.7	6.7	48.1	1.4	13.9	9.8
	1975	1.5	14.5	61.5	2.5	23.6	10.4
	1980	4.0	28.9	75.4	5.3	38.3	13.9
	1985	10.9	24.3	75.9	14.4	32.0	45.0
	1990	25.7	49.8	80.8	31.8	61.7	51.6
	1995	52.5	69.6	85.9	61.1	81.0	75.4
	2000	79.7	67.0	102.8	77.5	65.2	118.9
	2005	112.4	126.0	124.4	90.4	101.3	89.2
	2010	127.5	152.3	122.3	104.2	124.5	83.7
	2015	100.0	100.0	100.0	100.0	100.0	100.0
	2016	99.6	99.3	99.8	99.8	99.5	100.3
	2017	101.7	103.6	101.3	100.4	102.2	98.2
2018	104.2	111.0	103.3	100.9	107.4	93.9	
Hungary..... (Forint)	1970	1.1	5.1	40.4	2.7	12.7	21.5
	1975	1.6	10.1	54.7	2.9	18.5	15.7
	1980	2.4	20.5	64.2	3.7	31.9	11.6
	1985	3.4	19.0	70.0	4.9	27.2	17.9
	1990	6.8	29.9	71.9	9.4	41.6	22.6
	1995	16.8	37.3	63.7	26.3	58.5	45.0
	2000	38.3	37.9	73.6	52.0	51.5	101.0
	2005	64.8	90.7	91.3	71.0	99.4	71.4
	2010	78.4	105.3	90.4	86.8	116.6	74.4
	2015	100.0	100.0	100.0	100.0	100.0	100.0
	2016	103.2	102.4	102.2	101.0	100.2	100.8
	2017	111.6	113.6	106.6	104.7	106.6	98.2

Table 7. Implicit price deflators of Gross Domestic Product in US Dollars and National Currency (2015 = 100)

Major area, region and country	Year	GDP in Current Prices		Gross Domestic Product at Constant Prices (3)	GDP Implicit Price Deflators (2015 = 100)		Exchange Rates (6)
		National Currency (1)	US Dollars (2)		National Currency (4)	US Dollars (5)	
	2018	122.6	126.8	112.0	109.5	113.1	96.7
Iceland..... (Iceland Krona)	1970	0.0	3.0	20.8	0.1	14.4	0.7
	1975	0.1	8.0	28.3	0.3	28.1	1.2
	1980	0.7	19.2	38.4	1.8	49.9	3.6
	1985	5.3	16.9	43.0	12.4	39.3	31.5
	1990	16.2	36.6	50.3	32.2	72.8	44.2
	1995	19.8	40.4	51.0	38.8	79.2	49.0
	2000	30.9	51.8	67.0	46.1	77.3	59.6
	2005	46.2	96.7	82.3	56.1	117.4	47.7
	2010	72.9	78.7	87.0	83.8	90.4	92.7
	2015	100.0	100.0	100.0	100.0	100.0	100.0
	2016	108.6	118.6	106.6	101.8	111.2	91.6
	2017	114.1	140.9	111.5	102.3	126.3	81.0
	2018	122.2	148.8	116.7	104.7	127.6	82.1
Ireland..... (Euro)	1970	0.9	1.5	12.3	7.2	12.3	58.7
	1975	2.1	3.3	15.6	13.3	20.9	63.7
	1980	5.1	7.5	19.5	26.3	38.4	68.5
	1985	9.7	7.3	22.1	44.1	33.1	133.2
	1990	14.4	16.9	27.8	51.9	61.0	85.1
	1995	20.9	23.7	34.8	59.9	68.2	87.8
	2000	41.2	34.3	54.5	75.6	62.8	120.4
	2005	64.8	72.6	70.7	91.6	102.7	89.2
	2010	63.8	76.2	72.2	88.4	105.5	83.7
	2015	100.0	100.0	100.0	100.0	100.0	100.0
	2016	103.4	103.1	103.7	99.7	99.4	100.3
	2017	113.0	115.2	112.1	100.8	102.7	98.2
	2018	123.3	131.3	121.3	101.7	108.2	93.9
Italy..... (Euro)	1970	2.2	6.2	46.2	4.8	13.4	35.8
	1975	4.6	12.4	53.9	8.6	23.0	37.4
	1980	12.8	26.0	67.0	19.0	38.8	49.1
	1985	26.9	24.6	72.9	37.0	33.8	109.4
	1990	44.0	64.1	85.0	51.7	75.4	68.6
	1995	59.7	64.0	90.6	65.9	70.6	93.3
	2000	75.0	62.3	100.3	74.8	62.1	120.4
	2005	90.2	101.2	105.0	86.0	96.4	89.2
	2010	97.3	116.2	103.5	94.1	112.3	83.7
	2015	100.0	100.0	100.0	100.0	100.0	100.0
	2016	102.4	102.2	101.3	101.1	100.9	100.3
	2017	104.9	106.9	103.0	101.8	103.7	98.2
	2018	106.6	113.6	103.8	102.7	109.4	93.9
Kosovo..... (Euro)	1990	62.9	68.7	114.2	55.1	60.2	91.6
	1995	66.9	82.4	61.8	108.3	133.3	81.3
	2000	31.7	26.3	54.0	58.7	48.7	120.4
	2005	51.0	57.1	66.5	76.6	85.9	89.2
	2010	75.8	90.5	85.5	88.7	105.9	83.7
	2015	100.0	100.0	100.0	100.0	100.0	100.0
	2016	104.5	104.3	104.1	100.4	100.2	100.3
	2017	110.5	112.5	108.5	101.8	103.7	98.2
	2018	115.8	123.3	112.6	102.9	109.5	93.9

Table 7. Implicit price deflators of Gross Domestic Product in US Dollars and National Currency (2015 = 100)

Major area, region and country	Year	GDP in Current Prices		Gross Domestic Product at Constant Prices (3)	GDP Implicit Price Deflators (2015 = 100)		Exchange Rates (6)
		National Currency (1)	US Dollars (2)		National Currency (4)	US Dollars (5)	
Latvia..... (Euro)	1990	0.4	35.5	90.8	0.4	39.1	1.1
	1995	16.6	19.9	45.0	36.8	44.2	83.3
	2000	28.0	29.3	58.1	48.3	50.4	95.7
	2005	55.6	62.4	86.1	64.6	72.5	89.1
	2010	73.6	87.9	83.9	87.7	104.7	83.7
	2015	100.0	100.0	100.0	100.0	100.0	100.0
	2016	102.6	102.4	101.8	100.9	100.6	100.3
	2017	109.7	111.7	105.6	103.9	105.8	98.2
	2018	119.3	127.1	110.5	108.0	115.0	93.9
Liechtenstein..... (Swiss Franc)	1970	8.0	1.8	26.1	30.7	6.8	454.4
	1975	12.2	4.6	28.4	43.1	16.1	268.2
	1980	19.0	10.9	35.8	53.2	30.5	174.1
	1985	27.7	10.9	41.4	67.0	26.2	255.3
	1990	40.4	28.0	52.4	77.1	53.4	144.3
	1995	52.8	43.0	58.7	90.1	73.3	122.9
	2000	76.9	43.8	82.3	93.5	53.3	175.5
	2005	83.5	64.5	85.7	97.5	75.3	129.4
	2010	97.2	89.7	95.4	101.9	94.0	108.4
	2015	100.0	100.0	100.0	100.0	100.0	100.0
	2016	101.9	99.5	102.3	99.6	97.2	102.4
	2017	107.0	104.5	106.9	100.1	97.8	102.3
2018	110.2	108.4	109.0	101.0	99.4	101.6	
Lithuania..... (Euro)	1990	0.1	24.7	74.6	0.1	33.1	0.4
	1995	20.8	16.2	43.3	48.1	37.4	128.5
	2000	35.8	27.9	54.4	65.9	51.3	128.5
	2005	56.3	63.2	78.5	71.7	80.5	89.1
	2010	74.9	89.5	83.1	90.2	107.7	83.7
	2015	100.0	100.0	100.0	100.0	100.0	100.0
	2016	104.2	103.9	102.6	101.6	101.3	100.3
	2017	113.3	115.4	106.9	105.9	107.9	98.2
	2018	121.3	129.1	110.8	109.5	116.5	93.9
Luxembourg..... (Euro)	1970	3.6	2.6	19.6	18.3	13.3	137.5
	1975	5.7	5.6	22.6	25.0	24.7	101.1
	1980	8.7	10.8	25.3	34.3	42.6	80.4
	1985	13.4	8.2	28.6	46.8	28.7	163.2
	1990	21.0	22.9	41.1	51.3	55.8	91.9
	1995	30.3	37.4	49.8	60.8	75.0	81.0
	2000	44.3	36.8	66.5	66.6	55.4	120.4
	2005	57.7	64.7	76.9	75.0	84.1	89.2
	2010	77.2	92.2	86.8	88.9	106.2	83.7
	2015	100.0	100.0	100.0	100.0	100.0	100.0
	2016	105.4	105.1	104.6	100.8	100.5	100.3
	2017	109.1	111.1	106.5	102.5	104.4	98.2
2018	115.3	122.8	109.8	105.1	111.9	93.9	
Malta..... (Euro)	1970	2.6	2.4	9.9	26.3	24.4	107.6
	1975	4.6	4.6	14.7	30.9	31.1	99.4
	1980	10.8	12.1	25.4	42.4	47.5	89.2
	1985	13.1	10.8	27.7	47.3	39.0	121.2
	1990	20.2	24.6	37.3	54.2	66.0	82.1
	1995	31.5	34.5	48.7	64.7	70.9	91.2

**Table 7. Implicit price deflators of Gross Domestic Product in US Dollars and National Currency
(2015 = 100)**

Major area, region and country	Year	GDP in Current Prices		Gross Domestic Product at Constant Prices (3)	GDP Implicit Price Deflators (2015 = 100)		Exchange Rates (6)
		National Currency (1)	US Dollars (2)		National Currency (4)	US Dollars (5)	
	2000	42.9	37.9	62.5	68.6	60.6	113.2
	2005	53.4	59.7	69.3	77.0	86.3	89.3
	2010	68.4	81.7	76.5	89.3	106.7	83.7
	2015	100.0	100.0	100.0	100.0	100.0	100.0
	2016	107.2	106.9	105.7	101.4	101.1	100.3
	2017	117.2	119.4	112.8	103.9	105.9	98.2
	2018	127.7	135.9	120.2	106.2	113.1	93.9
Monaco..... (Euro)	1970	4.3	4.5	27.2	15.7	16.7	93.9
	1975	8.0	11.0	32.8	24.4	33.6	72.5
	1980	15.3	21.4	38.8	39.5	55.3	71.4
	1985	25.7	16.9	42.0	61.3	40.3	151.9
	1990	35.8	38.9	49.5	72.2	78.4	92.1
	1995	41.4	49.1	52.8	78.4	92.9	84.4
	2000	50.2	41.7	61.0	82.3	68.4	120.4
	2005	59.9	67.1	66.2	90.5	101.5	89.2
	2010	71.7	85.7	72.6	98.9	118.1	83.7
	2015	100.0	100.0	100.0	100.0	100.0	100.0
	2016	103.6	103.3	103.5	100.2	99.9	100.3
	2017	100.9	102.8	99.9	101.0	102.9	98.2
	2018	107.9	114.8	106.0	101.8	108.4	93.9
Montenegro..... (Euro)	1990	48.5	53.0	88.1	55.1	60.1	91.6
	1995	24.4	30.0	44.3	55.0	67.7	81.3
	2000	29.4	24.5	66.1	44.5	37.0	120.4
	2005	50.1	56.2	75.9	66.0	74.0	89.2
	2010	85.5	102.1	91.4	93.6	111.7	83.7
	2015	100.0	100.0	100.0	100.0	100.0	100.0
	2016	108.2	107.9	102.9	105.1	104.8	100.3
	2017	117.6	119.8	107.8	109.1	111.2	98.2
	2018	127.6	135.9	113.3	112.6	119.9	93.9
Netherlands..... (Euro)	1970	9.1	5.0	35.8	25.3	13.9	182.2
	1975	16.7	13.2	42.3	39.5	31.1	127.3
	1980	25.5	25.5	48.7	52.4	52.3	100.1
	1985	31.4	18.8	51.5	61.0	36.5	167.2
	1990	38.1	41.6	60.7	62.8	68.5	91.6
	1995	47.8	59.1	68.0	70.2	86.9	80.8
	2000	65.5	54.4	84.2	77.8	64.7	120.4
	2005	79.8	89.5	90.0	88.7	99.5	89.2
	2010	92.6	110.6	96.3	96.2	114.8	83.7
	2015	100.0	100.0	100.0	100.0	100.0	100.0
	2016	102.7	102.4	102.2	100.5	100.2	100.3
	2017	107.0	109.0	105.2	101.7	103.6	98.2
	2018	112.2	119.4	107.9	104.0	110.7	93.9
North Macedonia..... (Denar)	1990	0.1	28.9	67.0	0.1	43.2	0.3
	1995	31.9	46.8	57.1	55.9	81.9	68.2
	2000	44.5	37.5	66.1	67.3	56.7	118.7
	2005	55.2	62.2	72.9	75.7	85.3	88.7
	2010	78.2	93.5	88.6	88.3	105.5	83.7
	2015	100.0	100.0	100.0	100.0	100.0	100.0
	2016	106.4	106.0	102.8	103.5	103.1	100.4
	2017	110.6	112.3	104.0	106.4	108.1	98.4
	2018	117.7	125.5	107.4	109.6	116.8	93.8

**Table 7. Implicit price deflators of Gross Domestic Product in US Dollars and National Currency
(2015 = 100)**

Major area, region and country	Year	GDP in Current Prices		Gross Domestic Product at Constant Prices (3)	GDP Implicit Price Deflators (2015 = 100)		Exchange Rates (6)
		National Currency (1)	US Dollars (2)		National Currency (4)	US Dollars (5)	
Norway..... (Norwegian Krone)	1970	2.9	3.3	26.8	11.0	12.4	88.6
	1975	5.5	8.5	34.0	16.3	25.1	64.8
	1980	10.2	16.7	42.4	24.1	39.4	61.2
	1985	18.1	17.0	50.3	36.0	33.7	106.6
	1990	24.1	31.0	54.7	44.1	56.8	77.6
	1995	31.0	39.4	65.7	47.1	60.0	78.6
	2000	48.4	44.4	78.5	61.7	56.5	109.1
	2005	64.0	80.1	87.5	73.1	91.5	79.9
	2010	83.3	111.1	91.8	90.8	121.1	75.0
	2015	100.0	100.0	100.0	100.0	100.0	100.0
	2016	99.6	95.6	101.1	98.5	94.6	104.2
	2017	105.9	103.3	103.4	102.4	99.8	102.6
2018	113.5	112.5	104.8	108.3	107.4	100.8	
Poland..... (Zloty)	1970	0.0	5.9	26.5	0.0	22.3	0.1
	1975	0.0	10.3	35.3	0.0	29.1	0.1
	1980	0.0	12.4	41.9	0.0	29.5	0.1
	1985	0.1	15.4	41.6	0.1	37.0	0.4
	1990	3.5	13.8	40.7	8.5	33.9	25.2
	1995	19.1	29.8	45.4	42.2	65.6	64.3
	2000	41.5	36.0	58.6	70.8	61.4	115.3
	2005	55.0	64.1	68.3	80.6	93.9	85.8
	2010	80.3	100.4	86.2	93.2	116.5	80.0
	2015	100.0	100.0	100.0	100.0	100.0	100.0
	2016	103.4	98.8	103.1	100.3	95.9	104.6
	2017	110.5	110.2	108.2	102.2	101.9	100.3
2018	117.5	122.6	113.7	103.3	107.8	95.8	
Portugal..... (Euro)	1970	0.6	4.1	33.3	1.9	12.2	15.9
	1975	1.4	9.7	41.3	3.3	23.5	14.1
	1980	4.6	16.5	53.0	8.6	31.2	27.7
	1985	12.8	13.6	55.4	23.2	24.6	94.3
	1990	31.1	39.5	73.0	42.7	54.1	78.9
	1995	49.5	59.3	79.4	62.4	74.6	83.6
	2000	71.5	59.4	97.0	73.7	61.2	120.4
	2005	88.2	98.9	101.3	87.1	97.7	89.2
	2010	99.9	119.3	104.3	95.8	114.4	83.7
	2015	100.0	100.0	100.0	100.0	100.0	100.0
	2016	103.8	103.5	102.0	101.7	101.4	100.3
	2017	109.0	111.1	105.6	103.3	105.2	98.2
2018	113.5	120.8	108.2	104.9	111.7	93.9	
Republic of Moldova..... (Moldovan Leu)	1990	0.0	61.5	145.2	0.0	42.4	0.0
	1995	5.3	27.4	57.2	9.3	47.8	19.5
	2000	13.2	20.0	50.5	26.1	39.5	66.1
	2005	31.0	46.3	71.1	43.6	65.1	67.0
	2010	59.2	90.1	83.3	71.1	108.1	65.7
	2015	100.0	100.0	100.0	100.0	100.0	100.0
	2016	110.3	104.2	104.4	105.7	99.8	105.9
	2017	122.7	124.8	109.3	112.3	114.2	98.3
2018	130.4	146.0	112.3	116.0	130.0	89.3	

Table 7. Implicit price deflators of Gross Domestic Product in US Dollars and National Currency (2015 = 100)

Major area, region and country	Year	GDP in Current Prices		Gross Domestic Product at Constant Prices (3)	GDP Implicit Price Deflators (2015 = 100)		Exchange Rates (6)
		National Currency (1)	US Dollars (2)		National Currency (4)	US Dollars (5)	
Romania..... (New Leu)	1970	0.0	7.1	24.6	0.0	29.1	0.1
	1975	0.0	12.9	42.1	0.0	30.6	0.0
	1980	0.0	20.5	60.3	0.0	34.0	0.0
	1985	0.0	28.5	70.4	0.0	40.5	0.0
	1990	0.0	22.8	64.3	0.0	35.5	0.1
	1995	1.1	21.2	57.8	1.9	36.7	5.1
	2000	11.4	21.0	57.1	20.0	36.9	54.2
	2005	40.3	55.3	75.1	53.6	73.7	72.7
	2010	74.1	93.4	86.4	85.8	108.2	79.3
	2015	100.0	100.0	100.0	100.0	100.0	100.0
	2016	107.4	106.0	104.8	102.5	101.1	101.3
	2017	120.4	119.0	112.3	107.2	106.0	101.2
2018	132.5	134.7	116.7	113.6	115.4	98.4	
Russian Federation..... (Russian Ruble)	1990	0.0	42.0	85.8	0.0	49.0	0.0
	1995	1.7	29.4	53.3	3.2	55.3	5.9
	2000	8.8	19.1	57.7	15.3	33.2	46.2
	2005	26.2	56.5	77.6	33.8	72.7	46.4
	2010	56.2	112.7	92.4	60.8	122.0	49.8
	2015	100.0	100.0	100.0	100.0	100.0	100.0
	2016	103.5	94.1	100.3	103.2	93.8	110.0
	2017	110.8	115.8	102.0	108.7	113.5	95.7
2018	125.0	121.6	104.3	119.9	116.6	102.8	
San Marino..... (Euro)	1970	2.0	5.7	39.2	5.2	14.4	35.8
	1975	4.2	11.4	45.8	9.3	24.8	37.4
	1980	11.7	23.8	56.9	20.5	41.8	49.1
	1985	24.7	22.5	61.9	39.9	36.4	109.4
	1990	40.2	58.6	72.2	55.8	81.3	68.6
	1995	67.1	71.9	93.9	71.4	76.5	93.3
	2000	96.8	80.4	123.9	78.1	64.9	120.4
	2005	127.4	142.9	145.9	87.3	97.9	89.2
	2010	126.3	150.8	132.6	95.2	113.7	83.7
	2015	100.0	100.0	100.0	100.0	100.0	100.0
	2016	103.7	103.4	102.5	101.2	100.9	100.3
	2017	105.8	107.7	103.1	102.6	104.5	98.2
2018	108.4	115.4	104.2	104.0	110.7	93.9	
Serbia..... (Serbian Dinar)	1990	0.0	108.6	125.0	0.0	86.9	0.0
	1995	1.5	58.7	59.8	2.5	98.1	2.5
	2000	10.2	25.3	63.7	16.0	39.6	40.5
	2005	43.3	70.6	86.1	50.3	82.1	61.3
	2010	75.9	106.2	98.2	77.2	108.1	71.4
	2015	100.0	100.0	100.0	100.0	100.0	100.0
	2016	111.8	109.3	112.3	99.6	97.3	102.3
	2017	117.6	118.7	114.6	102.6	103.6	99.0
2018	125.4	136.2	119.7	104.8	113.8	92.1	
Slovakia..... (Euro)	1990	12.6	19.0	50.0	25.2	38.1	66.1
	1995	24.8	22.7	45.7	54.3	49.6	109.4
	2000	39.7	23.4	54.3	73.2	43.2	169.5
	2005	63.3	55.4	69.3	91.3	79.9	114.2
	2010	85.4	102.0	88.0	97.0	115.9	83.7
	2015	100.0	100.0	100.0	100.0	100.0	100.0

**Table 7. Implicit price deflators of Gross Domestic Product in US Dollars and National Currency
(2015 = 100)**

Major area, region and country	Year	GDP in Current Prices		Gross Domestic Product at Constant Prices (3)	GDP Implicit Price Deflators (2015 = 100)		Exchange Rates (6)
		National Currency (1)	US Dollars (2)		National Currency (4)	US Dollars (5)	
	2016	101.6	101.3	102.1	99.5	99.2	100.3
	2017	106.0	107.9	105.2	100.7	102.6	98.2
	2018	112.5	119.8	109.5	102.8	109.4	93.9
Slovenia.....	1990	2.2	42.2	63.1	3.5	66.9	5.2
(Euro)	1995	27.2	49.6	61.3	44.4	80.9	54.9
	2000	48.5	47.1	74.9	64.8	62.8	103.0
	2005	74.9	84.0	89.3	83.9	94.1	89.2
	2010	93.6	111.8	98.0	95.5	114.1	83.7
	2015	100.0	100.0	100.0	100.0	100.0	100.0
	2016	103.9	103.6	103.1	100.8	100.5	100.3
	2017	110.6	112.7	108.1	102.3	104.2	98.2
	2018	117.8	125.4	112.6	104.6	111.4	93.9
Spain.....	1970	1.6	3.4	32.3	4.9	10.6	46.7
(Euro)	1975	3.7	9.6	41.9	8.8	22.9	38.3
	1980	9.3	19.5	46.2	20.2	42.2	47.8
	1985	17.1	15.1	49.5	34.6	30.6	113.3
	1990	30.5	44.9	61.7	49.5	72.8	67.9
	1995	42.7	51.4	66.5	64.3	77.4	83.1
	2000	60.1	49.9	81.2	74.0	61.5	120.4
	2005	86.1	96.5	95.5	90.1	101.1	89.2
	2010	99.5	118.9	100.1	99.4	118.7	83.7
	2015	100.0	100.0	100.0	100.0	100.0	100.0
	2016	103.4	103.1	103.0	100.3	100.1	100.3
	2017	107.8	109.8	106.0	101.7	103.6	98.2
	2018	111.6	118.8	108.5	102.8	109.5	93.9
Sweden.....	1970	4.6	7.5	38.6	11.9	19.4	61.3
(Swedish Krona)	1975	8.0	16.3	43.9	18.3	37.2	49.2
	1980	14.0	28.0	46.9	29.9	59.6	50.1
	1985	22.9	22.5	51.8	44.3	43.4	102.0
	1990	36.2	51.6	58.3	62.1	88.4	70.2
	1995	44.6	52.7	60.3	73.9	87.4	84.6
	2000	56.4	51.9	72.1	78.2	72.0	108.6
	2005	68.6	77.4	82.0	83.6	94.3	88.6
	2010	84.0	98.3	90.0	93.3	109.2	85.4
	2015	100.0	100.0	100.0	100.0	100.0	100.0
	2016	103.9	102.4	102.4	101.5	100.0	101.5
	2017	108.8	107.3	104.9	103.7	102.3	101.4
	2018	113.8	110.4	107.2	106.1	103.0	103.1
Switzerland.....	1970	16.2	3.6	48.3	33.6	7.4	454.4
(Swiss Franc)	1975	25.1	9.4	50.3	49.8	18.6	268.2
	1980	30.5	17.5	54.7	55.7	32.0	174.1
	1985	40.5	15.9	59.0	68.6	26.9	255.3
	1990	54.8	38.0	68.1	80.4	55.7	144.3
	1995	61.9	50.4	68.6	90.3	73.5	122.9
	2000	70.2	40.0	76.8	91.4	52.1	175.5
	2005	77.8	60.1	82.7	94.1	72.7	129.4
	2010	93.1	85.9	92.1	101.1	93.3	108.4
	2015	100.0	100.0	100.0	100.0	100.0	100.0
	2016	101.1	98.7	101.7	99.4	97.1	102.4
	2017	102.3	100.0	103.6	98.8	96.6	102.3
	2018	105.4	103.7	106.4	99.1	97.5	101.6

**Table 7. Implicit price deflators of Gross Domestic Product in US Dollars and National Currency
(2015 = 100)**

Major area, region and country	Year	GDP in Current Prices		Gross Domestic Product at Constant Prices (3)	GDP Implicit Price Deflators (2015 = 100)		Exchange Rates (6)
		National Currency (1)	US Dollars (2)		National Currency (4)	US Dollars (5)	
Ukraine..... (Hryvnia)	1990	0.0	102.7	177.3	0.0	57.9	0.0
	1995	2.8	55.3	84.7	3.4	65.4	5.1
	2000	8.9	35.6	76.6	11.6	46.4	24.9
	2005	23.0	98.0	110.8	20.8	88.5	23.5
	2010	54.3	149.4	112.2	48.4	133.1	36.3
	2015	100.0	100.0	100.0	100.0	100.0	100.0
	2016	120.0	102.6	102.4	117.1	100.1	117.0
	2017	150.1	123.2	105.0	143.0	117.4	121.8
	2018	179.0	143.7	108.5	165.0	132.5	124.5
United Kingdom..... (Pound Sterling)	1970	2.8	4.5	36.1	7.9	12.4	63.7
	1975	5.7	8.3	39.9	14.3	20.7	69.1
	1980	12.7	19.3	44.5	28.5	43.3	65.7
	1985	19.9	16.7	50.0	39.7	33.4	119.1
	1990	32.1	37.3	59.4	54.1	62.8	86.0
	1995	44.4	45.8	65.1	68.2	70.4	96.8
	2000	57.2	56.6	76.8	74.4	73.7	101.0
	2005	72.8	86.7	88.3	82.5	98.2	84.0
	2010	83.6	84.5	90.5	92.4	93.4	98.9
	2015	100.0	100.0	100.0	100.0	100.0	100.0
	2016	104.1	92.0	101.9	102.1	90.3	113.2
2017	108.1	91.0	103.8	104.1	87.7	118.7	
2018	111.7	97.5	105.3	106.0	92.6	114.5	
Oceania							
Australia..... (Australian Dollar)	1970	2.4	3.6	25.1	9.7	14.4	67.1
	1975	5.0	8.7	29.0	17.3	30.1	57.4
	1980	9.2	13.9	33.6	27.3	41.3	66.0
	1985	15.7	14.6	38.9	40.4	37.5	107.6
	1990	25.0	25.9	45.2	55.3	57.4	96.2
	1995	31.7	31.3	52.9	60.0	59.2	101.3
	2000	42.4	32.7	64.0	66.2	51.1	129.6
	2005	59.9	60.9	75.7	79.2	80.5	98.4
	2010	85.2	104.1	86.9	98.1	119.8	81.9
	2015	100.0	100.0	100.0	100.0	100.0	100.0
	2016	106.1	105.0	102.3	103.7	102.6	101.1
2017	111.1	113.4	105.2	105.6	107.7	98.0	
2018	117.1	116.4	107.3	109.1	108.5	100.6	
Cook Islands..... (New Zealand Dollar)	1970	2.3	3.7	36.9	6.2	10.0	62.3
	1975	3.3	5.7	30.3	11.0	19.0	58.0
	1980	6.6	9.2	38.6	17.1	23.9	71.6
	1985	14.4	10.2	47.9	30.0	21.3	141.1
	1990	28.1	24.0	58.6	47.9	41.0	116.9
	1995	40.6	38.2	68.6	59.2	55.7	106.3
	2000	50.8	33.1	77.6	65.5	42.7	153.5
	2005	65.3	65.9	87.8	74.3	75.1	99.0
	2010	77.1	79.7	88.0	87.7	90.6	96.8
	2015	100.0	100.0	100.0	100.0	100.0	100.0
	2016	102.7	102.5	104.9	97.9	97.7	100.2
2017	112.3	114.4	114.9	97.7	99.5	98.1	
2018	121.0	120.0	121.4	99.7	98.9	100.8	

**Table 7. Implicit price deflators of Gross Domestic Product in US Dollars and National Currency
(2015 = 100)**

Major area, region and country	Year	GDP in Current Prices		Gross Domestic Product at Constant Prices (3)	GDP Implicit Price Deflators (2015 = 100)		Exchange Rates (6)
		National Currency (1)	US Dollars (2)		National Currency (4)	US Dollars (5)	
Fiji..... (Fiji Dollar)	1970	2.0	4.7	27.2	7.2	17.3	41.5
	1975	5.7	14.6	36.6	15.7	40.0	39.2
	1980	10.0	25.7	44.0	22.8	58.4	39.0
	1985	13.4	24.4	46.3	29.0	52.7	55.0
	1990	20.2	28.6	57.7	35.0	49.5	70.6
	1995	28.5	42.6	64.0	44.6	66.5	67.0
	2000	37.0	36.5	71.1	52.1	51.3	101.5
	2005	51.3	63.7	80.1	64.1	79.5	80.6
	2010	61.3	67.1	82.9	74.0	80.9	91.5
	2015	100.0	100.0	100.0	100.0	100.0	100.0
	2016	105.1	105.3	102.5	102.6	102.7	99.9
	2017	112.7	114.3	108.1	104.2	105.8	98.5
2018	117.7	118.2	111.9	105.2	105.7	99.5	
French Polynesia..... (CFP Franc)	1970	4.6	4.9	27.3	17.0	18.1	93.9
	1975	9.7	13.4	35.2	27.6	38.1	72.4
	1980	20.9	29.3	44.7	46.8	65.5	71.4
	1985	48.9	32.2	62.4	78.4	51.7	151.8
	1990	61.7	67.0	76.4	80.7	87.7	92.0
	1995	70.0	83.0	82.1	85.3	101.2	84.3
	2000	85.0	70.6	95.1	89.4	74.2	120.4
	2005	95.5	107.1	105.5	90.5	101.5	89.2
	2010	95.6	114.2	101.2	94.5	112.9	83.7
	2015	100.0	100.0	100.0	100.0	100.0	100.0
	2016	102.2	101.9	101.3	100.9	100.6	100.3
	2017	104.9	106.8	103.8	101.0	102.9	98.2
2018	107.6	114.6	106.4	101.2	107.7	93.9	
Kiribati..... (Australian Dollar)	1970	8.0	11.9	80.3	10.0	14.9	67.1
	1975	26.3	45.8	162.8	16.2	28.2	57.4
	1980	13.1	19.8	56.5	23.1	35.1	66.0
	1985	19.1	17.7	55.6	34.3	31.9	107.6
	1990	22.8	23.6	60.5	37.6	39.1	96.2
	1995	33.5	33.1	65.2	51.4	50.8	101.3
	2000	57.2	44.2	80.4	71.2	55.0	129.6
	2005	65.2	66.3	82.5	79.1	80.4	98.4
	2010	75.6	92.3	82.3	91.9	112.2	81.9
	2015	100.0	100.0	100.0	100.0	100.0	100.0
	2016	108.5	107.3	101.1	107.3	106.1	101.1
	2017	107.5	109.7	105.5	102.0	104.0	98.0
2018	112.1	111.5	107.9	103.8	103.3	100.6	
Marshall Islands..... (US Dollar)	1970	4.7	4.7	22.6	20.7	20.7	100.0
	1975	9.3	9.3	36.1	25.7	25.7	100.0
	1980	14.9	14.9	37.2	40.0	40.0	100.0
	1985	24.4	24.4	46.6	52.4	52.4	100.0
	1990	43.7	43.7	69.1	63.2	63.2	100.0
	1995	66.9	66.9	90.0	74.3	74.3	100.0
	2000	61.2	61.2	76.7	79.7	79.7	100.0
	2005	77.3	77.3	87.1	88.8	88.8	100.0
	2010	92.8	92.8	94.5	98.1	98.1	100.0
	2015	100.0	100.0	100.0	100.0	100.0	100.0
	2016	109.0	109.0	101.8	107.1	107.1	100.0

**Table 7. Implicit price deflators of Gross Domestic Product in US Dollars and National Currency
(2015 = 100)**

Major area, region and country	Year	GDP in Current Prices		Gross Domestic Product at Constant Prices (3)	GDP Implicit Price Deflators (2015 = 100)		Exchange Rates (6)
		National Currency (1)	US Dollars (2)		National Currency (4)	US Dollars (5)	
	2017	114.5	114.5	106.4	107.6	107.6	100.0
	2018	118.0	118.0	109.1	108.2	108.2	100.0
Micronesia (FS of)..... (US Dollar)	1970	6.7	6.7	32.4	20.7	20.7	100.0
	1975	15.5	15.5	51.7	30.0	30.0	100.0
	1980	21.6	21.6	53.3	40.6	40.6	100.0
	1985	34.3	34.3	64.9	52.8	52.8	100.0
	1990	50.1	50.1	79.4	63.1	63.1	100.0
	1995	70.4	70.4	98.7	71.3	71.3	100.0
	2000	74.0	74.0	98.1	75.4	75.4	100.0
	2005	79.5	79.5	101.4	78.4	78.4	100.0
	2010	94.2	94.2	100.2	94.0	94.0	100.0
	2015	100.0	100.0	100.0	100.0	100.0	100.0
	2016	105.2	105.2	100.7	104.4	104.4	100.0
	2017	115.1	115.1	103.1	111.6	111.6	100.0
	2018	117.8	117.8	104.5	112.7	112.7	100.0
Nauru..... (Australian Dollar)	1970	9.9	14.7	178.6	5.5	8.2	67.1
	1975	18.5	32.2	206.1	9.0	15.6	57.4
	1980	26.5	40.2	178.6	14.8	22.5	66.0
	1985	34.1	31.7	154.9	22.0	20.4	107.6
	1990	45.4	47.2	134.2	33.8	35.2	96.2
	1995	33.9	33.4	67.6	50.1	49.4	101.3
	2000	27.0	20.8	41.7	64.7	50.0	129.6
	2005	24.8	25.2	29.5	84.0	85.4	98.4
	2010	46.5	56.8	43.2	107.8	131.6	81.9
	2015	100.0	100.0	100.0	100.0	100.0	100.0
	2016	116.7	115.5	110.4	105.7	104.6	101.1
	2017	125.7	128.2	114.8	109.5	111.7	98.0
	2018	122.1	121.4	110.2	110.8	110.2	100.6
New Caledonia..... (CFP Franc)	1970	4.0	4.3	27.6	14.7	15.6	93.9
	1975	6.7	9.3	32.5	20.7	28.6	72.4
	1980	9.6	13.5	32.0	30.0	42.1	71.4
	1985	14.8	9.7	31.8	46.5	30.6	151.8
	1990	26.5	28.8	51.5	51.5	56.0	92.0
	1995	34.9	41.4	59.4	58.8	69.7	84.3
	2000	46.8	38.9	63.0	74.3	61.7	120.4
	2005	63.4	71.1	74.3	85.3	95.7	89.2
	2010	89.3	106.6	90.1	99.1	118.3	83.7
	2015	100.0	100.0	100.0	100.0	100.0	100.0
	2016	102.9	102.6	102.1	100.8	100.5	100.3
	2017	105.9	107.8	103.8	102.0	103.9	98.2
	2018	108.9	116.0	105.5	103.3	110.0	93.9
New Zealand..... (New Zealand Dollar)	1970	2.3	3.7	33.4	6.8	11.0	62.3
	1975	4.5	7.8	40.9	11.1	19.1	58.0
	1980	9.4	13.2	41.2	22.9	32.0	71.6
	1985	19.2	13.6	47.9	40.0	28.4	141.1
	1990	29.9	25.6	48.6	61.6	52.7	116.9
	1995	37.8	35.6	56.7	66.6	62.7	106.3
	2000	47.1	30.7	65.7	71.7	46.7	153.5
	2005	64.0	64.6	79.9	80.1	80.9	99.0
	2010	79.9	82.6	86.2	92.8	95.9	96.8
	2015	100.0	100.0	100.0	100.0	100.0	100.0

**Table 7. Implicit price deflators of Gross Domestic Product in US Dollars and National Currency
(2015 = 100)**

Major area, region and country	Year	GDP in Current Prices		Gross Domestic Product at Constant Prices (3)	GDP Implicit Price Deflators (2015 = 100)		Exchange Rates (6)
		National Currency (1)	US Dollars (2)		National Currency (4)	US Dollars (5)	
	2016	106.2	106.1	103.8	102.4	102.2	100.2
	2017	113.6	115.7	107.9	105.3	107.2	98.1
	2018	118.1	117.2	111.0	106.4	105.6	100.8
Palau..... (US Dollar)	1970	3.3	3.3	47.1	7.1	7.1	100.0
	1975	5.3	5.3	47.5	11.2	11.2	100.0
	1980	8.6	8.6	47.6	18.0	18.0	100.0
	1985	14.7	14.7	53.1	27.7	27.7	100.0
	1990	28.1	28.1	69.2	40.6	40.6	100.0
	1995	39.4	39.4	81.5	48.3	48.3	100.0
	2000	52.7	52.7	86.2	61.2	61.2	100.0
	2005	65.8	65.8	93.3	70.5	70.5	100.0
	2010	65.4	65.4	82.7	79.2	79.2	100.0
	2015	100.0	100.0	100.0	100.0	100.0	100.0
	2016	107.0	107.0	100.8	106.2	106.2	100.0
	2017	102.1	102.1	97.3	105.0	105.0	100.0
	2018	101.3	101.3	98.9	102.4	102.4	100.0
Papua New Guinea..... (Kina)	1970	1.5	4.8	25.1	6.1	18.9	32.3
	1975	2.8	10.1	28.7	9.7	35.1	27.6
	1980	4.5	18.5	28.7	15.6	64.5	24.2
	1985	5.8	16.0	30.6	18.9	52.4	36.1
	1990	7.4	21.5	32.7	22.7	65.8	34.5
	1995	14.6	31.7	49.3	29.7	64.2	46.2
	2000	23.0	22.9	51.2	44.9	44.7	100.5
	2005	35.7	31.8	57.0	62.6	55.9	112.0
	2010	61.0	62.1	75.9	80.3	81.8	98.2
	2015	100.0	100.0	100.0	100.0	100.0	100.0
	2016	105.9	93.5	99.3	106.6	94.2	113.2
	2017	110.4	95.8	97.9	112.8	97.9	115.2
	2018	119.0	100.5	97.9	121.6	102.7	118.4
Samoa..... (Tala)	1970	1.5	5.3	41.7	3.5	12.6	28.2
	1975	2.7	10.9	44.3	6.1	24.5	24.7
	1980	5.3	14.6	54.3	9.7	27.0	35.9
	1985	9.8	11.1	51.7	18.9	21.5	87.7
	1990	13.2	14.6	53.5	24.7	27.4	90.2
	1995	24.7	25.6	56.2	44.0	45.6	96.6
	2000	38.8	30.2	69.1	56.1	43.7	128.3
	2005	60.1	56.8	89.3	67.3	63.6	105.8
	2010	85.3	88.0	94.2	90.6	93.4	97.0
	2015	100.0	100.0	100.0	100.0	100.0	100.0
	2016	104.6	104.4	103.7	100.9	100.7	100.2
	2017	104.5	104.8	103.0	101.5	101.7	99.7
	2018	107.0	105.9	103.7	103.2	102.1	101.0
Solomon Islands..... (Solomon Islands Dollar)	1970	0.3	3.0	16.1	2.1	18.8	11.3
	1975	0.6	6.1	20.8	2.8	29.4	9.7
	1980	1.4	13.6	33.0	4.3	41.0	10.5
	1985	2.8	15.1	35.7	7.9	42.4	18.7
	1990	6.3	19.7	43.5	14.4	45.1	32.0
	1995	14.8	34.4	60.1	24.7	57.3	43.0
	2000	20.5	31.9	52.3	39.3	61.1	64.3
	2005	38.6	40.5	60.8	63.4	66.7	95.1
	2010	69.2	67.9	84.8	81.7	80.2	101.9

**Table 7. Implicit price deflators of Gross Domestic Product in US Dollars and National Currency
(2015 = 100)**

Major area, region and country	Year	GDP in Current Prices		Gross Domestic Product at Constant Prices (3)	GDP Implicit Price Deflators (2015 = 100)		Exchange Rates (6)
		National Currency (1)	US Dollars (2)		National Currency (4)	US Dollars (5)	
	2015	100.0	100.0	100.0	100.0	100.0	100.0
	2016	107.0	106.6	103.2	103.7	103.2	100.4
	2017	112.8	113.2	107.0	105.4	105.8	99.7
	2018	120.6	120.0	111.2	108.5	108.0	100.5
Tonga..... (Pa'anga)	1970	1.8	4.3	29.6	6.1	14.4	42.4
	1975	3.9	10.6	33.3	11.6	31.9	36.3
	1980	8.2	19.7	42.3	19.4	46.5	41.7
	1985	12.4	18.3	63.5	19.6	28.8	68.0
	1990	24.6	40.5	64.4	38.2	62.8	60.8
	1995	30.6	50.8	77.9	39.3	65.2	60.4
	2000	39.5	47.3	85.5	46.1	55.3	83.5
	2005	60.3	65.3	94.5	63.8	69.1	92.3
	2010	84.5	93.4	98.1	86.1	95.2	90.5
	2015	100.0	100.0	100.0	100.0	100.0	100.0
	2016	110.7	105.3	110.0	100.7	95.7	105.2
	2017	128.8	123.0	122.1	105.5	100.7	104.8
	2018	133.7	125.9	121.5	110.0	103.6	106.2
Tuvalu..... (Australian Dollar)	1970	4.9	7.4	31.6	15.6	23.3	67.1
	1975	6.3	11.0	29.0	21.7	37.9	57.4
	1980	8.1	12.3	26.9	30.1	45.6	66.0
	1985	10.8	10.0	26.6	40.5	37.7	107.6
	1990	26.2	27.2	49.4	53.0	55.1	96.2
	1995	34.0	33.6	57.4	59.2	58.4	101.3
	2000	51.2	39.5	77.0	66.4	51.3	129.6
	2005	60.9	61.9	76.9	79.2	80.5	98.4
	2010	73.4	89.6	83.5	87.9	107.3	81.9
	2015	100.0	100.0	100.0	100.0	100.0	100.0
	2016	114.1	112.9	105.9	107.7	106.6	101.1
	2017	122.8	125.3	112.2	109.5	111.7	98.0
	2018	132.1	131.4	120.0	110.1	109.5	100.6
Vanuatu..... (Vatu)	1970	4.6	5.0	15.6	29.8	32.1	92.7
	1975	6.7	10.6	24.7	27.2	42.9	63.6
	1980	10.2	16.3	26.9	38.0	60.7	62.7
	1985	17.0	17.5	44.2	38.4	39.5	97.3
	1990	24.2	22.6	47.4	51.1	47.6	107.4
	1995	36.9	35.9	59.2	62.3	60.6	102.9
	2000	44.0	34.9	67.3	65.4	51.8	126.3
	2005	52.1	52.0	72.9	71.5	71.3	100.2
	2010	82.0	92.2	92.9	88.3	99.3	88.9
	2015	100.0	100.0	100.0	100.0	100.0	100.0
	2016	105.4	105.9	103.5	101.8	102.3	99.5
	2017	114.6	115.8	108.0	106.1	107.2	98.9
	2018	118.3	117.0	111.5	106.1	104.9	101.1

19-22324

ISBN 978-92-1-259130-8



9 789212 591308